

SAMSUNG

移动设备

SM-C9000

(VIETMOBILE.VN)

维修

手册

移动设备

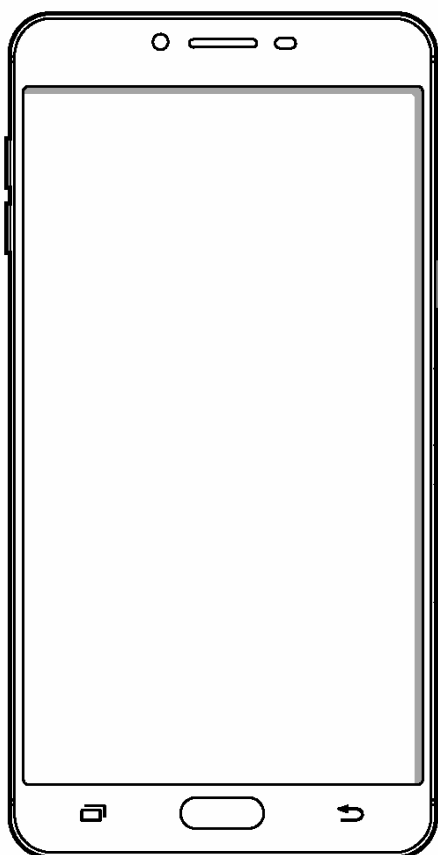

目录

1. 安全预防措施
2. 规格
3. 产品功能
4. 分解图和部件清单
5. 主电子部件清单
6. 1级维修
7. 2级维修
8. 3级维修
9. 参考资料

声明:本手册提供的功能、特点、规格及其产品信息包括(但不局限于)本品的保险金、设计、价格、部件、特性、实用性及性能,可在无声明或授权的情况下更改。三星有权在公司未授权提供此类更改声明的情况下随时对本手册及其产品描述进行修改。

4. Exploded View and Parts List

4-1. Cellular phone Exploded View

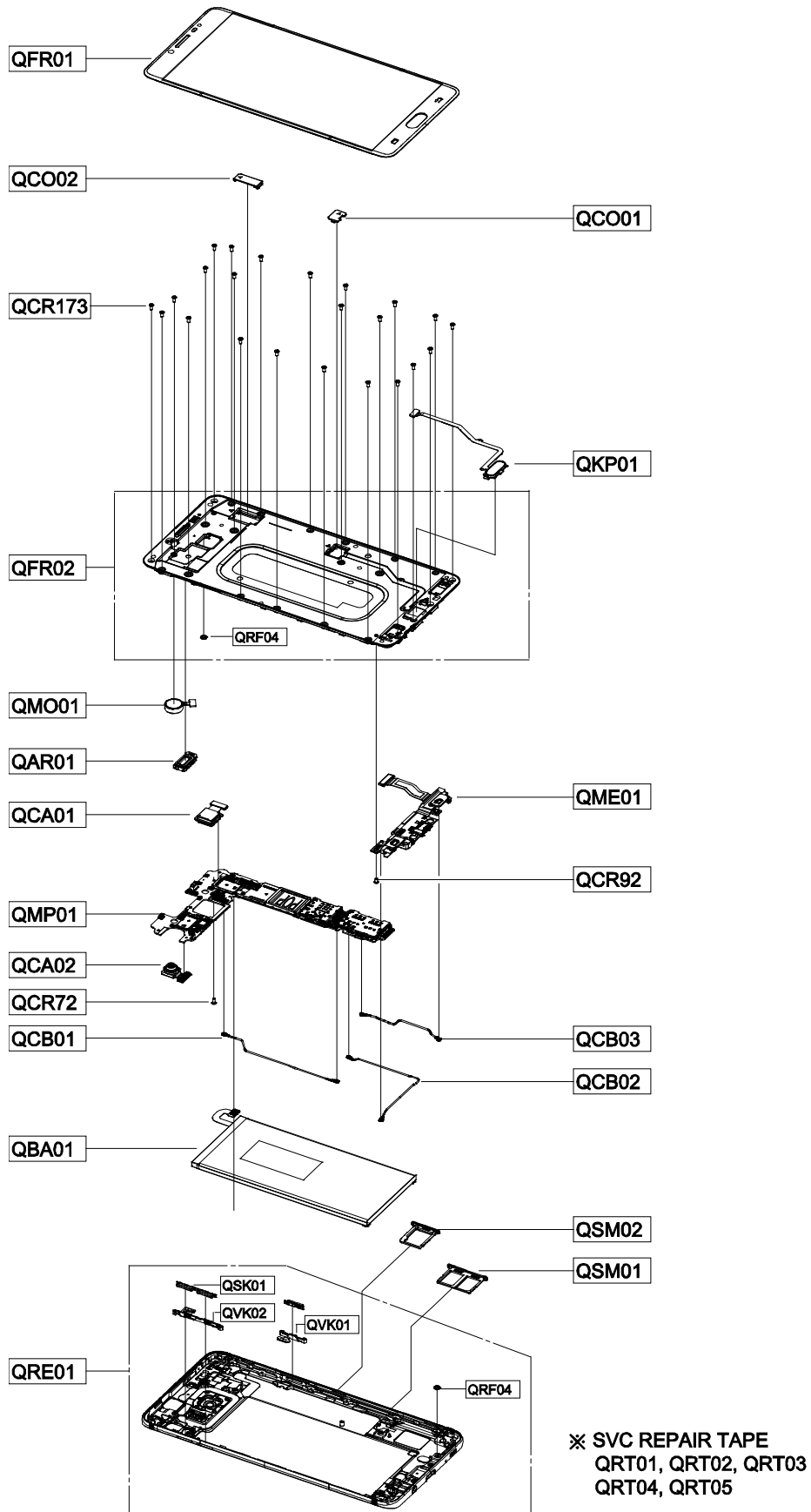

Confidential and proprietary-the contents in this service guide subject to change without prior notice

Distribution, transmission, or infringement of any content or data from this document without Samsung's written authorization is strictly prohibited.

5. MAIN Electrical Parts List

Parts Code	Design Loc	Description
0202-002125	R4031,R4045	R-CHIP
0404-001250	D5000,D6001	DIODE-SCHOTTKY
0404-001782	D3000	DIODE-SCHOTTKY
0406-001465	ZD6018,ZD6019,ZD6022	DIODE-TVS
0406-001465	ZD6023	DIODE-TVS
0406-001505	D6000	DIODE-SCHOTTKY
0406-001592	ZD3000,ZD3001,ZD3002	DIODE-TVS
0406-001592	ZD3003,ZD3004,ZD3005	DIODE-TVS
0406-001592	ZD3006,ZD3007,ZD3008	DIODE-TVS
0406-001592	ZD6020,ZD6021,ZD6028	DIODE-TVS
0406-001592	ZD7000,ZD7001,ZD7002	DIODE-TVS
0406-001592	ZD7003,ZD7004,ZD7005	DIODE-TVS
0406-001592	ZD7006	DIODE-TVS
0406-001645	ZD6027	DIODE-TVS
0406-001675	ZD5001	DIODE-TVS
0406-001682	ZD6031,ZD6032	DIODE-TVS
0406-001690	ZD6011,ZD6012,ZD6013	DIODE-TVS
0406-001690	ZD6014,ZD6015	DIODE-TVS
0406-001709	ZD6025,ZD6026	DIODE-TVS
0406-001717	ZD6010	DIODE-TVS
0406-001763	ZD6000,ZD6001,ZD6002	DIODE-TVS
0406-001763	ZD6003,ZD6004,ZD6005	DIODE-TVS
0406-001763	ZD6006,ZD6007,ZD6008	DIODE-TVS
0406-001763	ZD6009	DIODE-TVS
0505-002088	TR5001,TR7000,TR8033	FET-SILICON
0505-002388	TR5000	FET-SILICON
0601-001905	LED3000	LED
0601-003575	LED5000	LED
0903-002171	U3007	IC
1001-001655	U5003,U5004,U5006	IC
1001-001849	U8020	IC
1001-001911	U1001	IC
1001-001913	U1005	IC
1001-001972	U1008,U2002	IC
1001-001992	U1007	IC
1001-001999	U2003	IC
1003-002415	U6001	IC
1107-002504	UME6000	IC

Confidential and proprietary-the contents in this service guide subject to change without prior notice

Distribution, transmission, or infringement of any content or data from this document without Samsung's written authorization is strictly prohibited.

5. MAIN Electrical Parts List

1201-003717	U1010	IC
1201-003777	U1009	IC
1201-003786	U3005	IC
1201-003793	U1002,U1003	IC
1201-003964	U8001,U8013	IC
1201-004012	U1000	IC
1203-008011	U4001	IC
1203-008249	U3001	IC
1203-008250	U3000,U3009,U3010	IC
1203-008250	U5012,U5019	IC
1203-008251	U5013,U6004,U6005	IC
1203-008326	U5011	IC
1203-008379	U2000	IC
1203-008395	U5018	IC
1203-008459	U5016	IC
1203-008603	U3012	IC
1203-008689	U5008	IC
1203-008700	U5001	IC
1203-008717	U7002	IC
1203-008819	U5007	IC
1203-008830	U6003	IC
1203-008858	U8002	IC
1203-008859	U8000	IC
1203-008860	U7000	IC
1205-005037	U4000	IC
1205-005106	U3008	IC
1205-005262	U3002	IC
1205-005493	U8021,U8022	IC
1205-005652	U6002	IC
1205-005680	U3011	IC
1205-005693	U8003	IC
1205-005705	UCP400	IC
1105-002841	UCP400UP	IC
1209-002344	U3006	IC
1209-002400	U3003	IC
1209-002401	U3014	IC
1404-001724	TH2000,TH4000,TH5000	Thermistor-NTC
1404-001724	TH5001	Thermistor-NTC
1405-001395	C3002,V1000,V1001	VARISTOR

Confidential and proprietary-the contents in this service guide subject to change without prior notice

Distribution, transmission, or infringement of any content or data from this document without Samsung's written authorization is strictly prohibited.

5. MAIN Electrical Parts List

1405-001395	V3000,V3001,V3002	VARISTOR
1405-001395	V3003,V3004,VR2000	VARISTOR
1405-001395	VR2002	VARISTOR
1405-001398	VR2003	VARISTOR
1405-001404	V6000,V6001,V6002	VARISTOR
1405-001404	VR7000	VARISTOR
1405-001410	V6003	VARISTOR
2007-003015	R6040,R6041	R-CHIP
2007-007107	R2000	R-CHIP
2007-007313	R4010	R-CHIP
2007-007741	R3000,R3015,R4025	R-CHIP
2007-007741	R4026,R4040,R4047	R-CHIP
2007-007741	R5041,R6003,R6005	R-CHIP
2007-007741	R6007,R6010,R6012	R-CHIP
2007-007741	R6016,R6030,R7006	R-CHIP
2007-007942	R6014	R-CHIP
2007-008053	R3014	R-CHIP
2007-008210	R6015	R-CHIP
2007-008420	R4000,R5007,R5013	R-CHIP
2007-008420	U5002	IC
2007-008531	R3025	R-CHIP
2007-008579	R1009,R8021	R-CHIP
2007-008774	R3011,R3012,R3013	R-CHIP
2007-008774	R3027,R3028,R6013	R-CHIP
2007-009766	R6043,R6044	R-CHIP
2007-008800	R4041,R4042	R-CHIP
2007-009111	R3001,R6011	R-CHIP
2007-009155	R5008,R5016	R-CHIP
2007-009157	R3003,R3005,R4027	R-CHIP
2007-009157	R5000,R5001,R5018	R-CHIP
2007-009157	R5019,R5020,R5030	R-CHIP
2007-009157	R6019,R6020,R6021	R-CHIP
2007-009158	R5048	R-CHIP
2007-009182	R6028	R-CHIP
2007-009212	R3002,R6000,R6001	R-CHIP
2007-009212	R6009,R6017,R6018	R-CHIP
2007-009212	R6031,R8008	R-CHIP
2007-009223	R5017	R-CHIP
2007-009233	R5034	R-CHIP

Confidential and proprietary-the contents in this service guide subject to change without prior notice

Distribution, transmission, or infringement of any content or data from this document without Samsung's written authorization is strictly prohibited.

5. MAIN Electrical Parts List

2007-009315	R5010,R6045,R6046	R-CHIP
2007-009315	R6047,R6048,R6049	R-CHIP
2007-009315	R6050,R6051,R6052	R-CHIP
2007-009315	R6053,R6054,R6055	R-CHIP
2007-009352	R3006,R3007,R4015	R-CHIP
2007-009352	R4030,R7005	R-CHIP
2007-009408	R3008,R3009,R3019	R-CHIP
2007-009408	R3020,R3021,R3022	R-CHIP
2007-009408	R4011,R4012,R4013	R-CHIP
2007-009408	R4014,R4016,R4017	R-CHIP
2007-009408	R4018,R4019,R4020	R-CHIP
2007-009408	R4021,R4023,R4024	R-CHIP
2007-009408	R4028,R4029,R4035	R-CHIP
2007-009408	R4036	R-CHIP
2007-009410	R1005	R-CHIP
2007-009766	R5033	R-CHIP
2007-009801	R7002,R8010	R-CHIP
2007-009805	R1006,R1007,R1008	R-CHIP
2007-009805	R3004	R-CHIP
2007-009866	R5002,R5012	R-CHIP
2007-009920	R4003,R4004,R4005	R-CHIP
2007-009920	R4006,R4007,R4008	R-CHIP
2007-009969	R8009	R-CHIP
2007-010029	R6024,R6026	R-CHIP
2007-010202	R3016,R6022	R-CHIP
2007-010685	R4001,R6002,R6004	R-CHIP
2007-010856	R5031	R-CHIP
2007-011043	R4009	R-CHIP
2007-011648	R6059	R-CHIP
2203-000627	C3082,C3086,C3091	C-CERAMIC,CHIP
2203-000725	C6018	C-CERAMIC,CHIP
2203-000854	C6026	C-CERAMIC,CHIP
2203-001153	C3083,C3089	C-CERAMIC,CHIP
2203-001221	C3084,C3088	C-CERAMIC,CHIP
2203-001239	C3085	C-CERAMIC,CHIP
2203-005344	C5058	C-CERAMIC,CHIP
2203-005682	C1001,C1006,C1018	C-CERAMIC,CHIP
2203-005682	C1028,C1039,C1040	C-CERAMIC,CHIP
2203-005682	C1044,C1054,C1057	C-CERAMIC,CHIP

Confidential and proprietary-the contents in this service guide subject to change without prior notice

Distribution, transmission, or infringement of any content or data from this document without Samsung's written authorization is strictly prohibited.

5. MAIN Electrical Parts List

2203-005682	C1060,C1061,C1115	C-CERAMIC,CHIP
2203-005682	C1117,C1123,C1127	C-CERAMIC,CHIP
2203-005682	C1138,C2005,C2015	C-CERAMIC,CHIP
2203-005682	C2021,C2024,C2028	C-CERAMIC,CHIP
2203-005682	C2031,C2032,C2039	C-CERAMIC,CHIP
2203-005682	C2040,C2043,C2044	C-CERAMIC,CHIP
2203-005682	C3050,C3051,C3077	C-CERAMIC,CHIP
2203-005682	C3095,C6001,C6006	C-CERAMIC,CHIP
2203-005682	C6010,C7010,C7012	C-CERAMIC,CHIP
2203-005682	C7014	C-CERAMIC,CHIP
2203-005719	C1017,C1046,C7032	C-CERAMIC,CHIP
2203-005719	C7033	C-CERAMIC,CHIP
2203-005725	C1007,C1020,C1055	C-CERAMIC,CHIP
2203-005725	C1056,C1111,C1112	C-CERAMIC,CHIP
2203-005725	C1113,C1116,C1135	C-CERAMIC,CHIP
2203-005725	C1136	C-CERAMIC,CHIP
2203-005727	C3029	C-CERAMIC,CHIP
2203-005729	C1011	C-CERAMIC,CHIP
2203-005731	C3025,C3035,C3038	C-CERAMIC,CHIP
2203-005731	C3113,C3116,C6044	C-CERAMIC,CHIP
2203-005731	C6045,C6054,C8044	C-CERAMIC,CHIP
2203-005732	C5095,C6030,C6031	C-CERAMIC,CHIP
2203-005732	C6055,C8011,C8025	C-CERAMIC,CHIP
2203-005732	C8037,C8043,C8049	C-CERAMIC,CHIP
2203-005734	C3114,C3119,C3120	C-CERAMIC,CHIP
2203-005734	C5023,C5064,C5086	C-CERAMIC,CHIP
2203-005734	C5087,C7034,C7035	C-CERAMIC,CHIP
2203-005734	C7036,C7037,C7038	C-CERAMIC,CHIP
2203-005736	C1029,C1033,C1034	C-CERAMIC,CHIP
2203-005736	C1047,C1070,C1073	C-CERAMIC,CHIP
2203-005736	C1078,C1079,C1083	C-CERAMIC,CHIP
2203-005736	C1084,C1093,C1129	C-CERAMIC,CHIP
2203-005736	C1131,C2002,C2006	C-CERAMIC,CHIP
2203-005736	C2017,C2023,C3009	C-CERAMIC,CHIP
2203-005736	C3011,C3012,C3014	C-CERAMIC,CHIP
2203-005736	C3015,C3031,C3033	C-CERAMIC,CHIP
2203-005736	C3042,C3052,C3058	C-CERAMIC,CHIP
2203-005736	C3101,L1003,L1013	C-CERAMIC,CHIP
2203-005736	L1039,L3012,R8018	C-CERAMIC,CHIP

Confidential and proprietary-the contents in this service guide subject to change without prior notice

Distribution, transmission, or infringement of any content or data from this document without Samsung's written authorization is strictly prohibited.

5. MAIN Electrical Parts List

2203-005777	C1009,C1023,C1052	C-CERAMIC,CHIP
2203-005777	C1062,C3022,L3016	C-CERAMIC,CHIP
2203-005779	C3030	C-CERAMIC,CHIP
2203-005789	C1004,C1005,C1048	C-CERAMIC,CHIP
2203-005789	C1051,U8035	C-CERAMIC,CHIP
2203-005792	C1014,C1142,C1143	C-CERAMIC,CHIP
2203-005806	C4103,C5021,C5061	C-CERAMIC,CHIP
2203-006121	C8046	C-CERAMIC,CHIP
2203-006137	C3020	C-CERAMIC,CHIP
2203-006194	C3005,C3006,C3007	C-CERAMIC,CHIP
2203-006194	C3010,C3013,C3016	C-CERAMIC,CHIP
2203-006194	C8054	C-CERAMIC,CHIP
2203-006305	C1012,C5024,C5025	C-CERAMIC,CHIP
2203-006318	C1050,C3045,L1012	C-CERAMIC,CHIP
2203-006348	C6023	C-CERAMIC,CHIP
2203-006399	C1106,C3003,C8061	C-CERAMIC,CHIP
2203-006399	C9077	C-CERAMIC,CHIP
2203-006400	C1013,C2016,C3036	C-CERAMIC,CHIP
2203-006400	C3081	C-CERAMIC,CHIP
2203-006401	C6020,C6021	C-CERAMIC,CHIP
2203-006423	C1059,C1074,C1082	C-CERAMIC,CHIP
2203-006423	C1090,C1095,C1096	C-CERAMIC,CHIP
2203-006423	C1097,C1101,C1119	C-CERAMIC,CHIP
2203-006423	C1120,C2020,C3060	C-CERAMIC,CHIP
2203-006423	C3062,C4000,C4001	C-CERAMIC,CHIP
2203-006423	C4002,C4003,C4005	C-CERAMIC,CHIP
2203-006423	C4013,C4014,C4015	C-CERAMIC,CHIP
2203-006423	C4016,C4017,C4041	C-CERAMIC,CHIP
2203-006423	C4059,C4089,C4101	C-CERAMIC,CHIP
2203-006423	C4102,C4111,C4112	C-CERAMIC,CHIP
2203-006423	C4115,C4116,C5053	C-CERAMIC,CHIP
2203-006423	C5080,C5082,C6002	C-CERAMIC,CHIP
2203-006423	C6005,C6011,C6012	C-CERAMIC,CHIP
2203-006423	C9073,C9074	C-CERAMIC,CHIP
2203-006556	C5044	C-CERAMIC,CHIP
2203-006562	C3027,C3092,C5062	C-CERAMIC,CHIP
2203-006562	C5065,C5074,C5078	C-CERAMIC,CHIP
2203-006562	C5090,C6035,C7015	C-CERAMIC,CHIP
2203-006562	C7027,C7030,C8060	C-CERAMIC,CHIP

Confidential and proprietary-the contents in this service guide subject to change without prior notice

Distribution, transmission, or infringement of any content or data from this document without Samsung's written authorization is strictly prohibited.

5. MAIN Electrical Parts List

2203-006562	C9080	C-CERAMIC,CHIP
2203-006604	C3028,C6016	C-CERAMIC,CHIP
2203-006611	C1031,C3032	C-CERAMIC,CHIP
2203-006648	C4004,C4006	C-CERAMIC,CHIP
2203-006674	C1128,L1020	C-CERAMIC,CHIP
2203-006707	C1094,C1107,C3026	C-CERAMIC,CHIP
2203-006824	C1015	C-CERAMIC,CHIP
2203-006839	C1016,C1022,C1026	C-CERAMIC,CHIP
2203-006839	C1089,C3040,C3046	C-CERAMIC,CHIP
2203-006839	C3047,C3048,C3049	C-CERAMIC,CHIP
2203-006839	C3055,C3059,C3061	C-CERAMIC,CHIP
2203-006839	C3064,C4125,C4126	C-CERAMIC,CHIP
2203-006839	C4127,C4128,C5007	C-CERAMIC,CHIP
2203-006839	C5026,C5063,C8008	C-CERAMIC,CHIP
2203-006841	C6022	C-CERAMIC,CHIP
2203-006846	C1030	C-CERAMIC,CHIP
2203-006872	C7011,C7013	C-CERAMIC,CHIP
2203-006896	C9075,C9076	C-CERAMIC,CHIP
2203-006979	C1085,C1087,C1098	C-CERAMIC,CHIP
2203-006979	C1099,C1104,C1105	C-CERAMIC,CHIP
2203-006979	C2013	C-CERAMIC,CHIP
2203-007143	C6017	C-CERAMIC,CHIP
2203-007194	C7003,C7007,L1018	C-CERAMIC,CHIP
2203-007240	C4038,C4105,C4121	C-CERAMIC,CHIP
2203-007240	C4123	C-CERAMIC,CHIP
2203-007269	C7020,C7022	C-CERAMIC,CHIP
2203-007270	C7026	C-CERAMIC,CHIP
2203-007271	C4061,C5003,C5008	C-CERAMIC,CHIP
2203-007271	C5009,C5010,C5011	C-CERAMIC,CHIP
2203-007271	C5012,C5013,C5070	C-CERAMIC,CHIP
2203-007271	C5071,C5072,C5073	C-CERAMIC,CHIP
2203-007271	C6029,C8002,C8045	C-CERAMIC,CHIP
2203-007279	C4120	C-CERAMIC,CHIP
2203-007317	C3063,C8006,C8023	C-CERAMIC,CHIP
2203-007317	C8024	C-CERAMIC,CHIP
2203-007369	C6008	C-CERAMIC,CHIP
2203-007385	C5084	C-CERAMIC,CHIP
2203-007391	C1088,C1092,C2034	C-CERAMIC,CHIP
2203-007391	C3017,C3018	C-CERAMIC,CHIP

Confidential and proprietary-the contents in this service guide subject to change without prior notice

Distribution, transmission, or infringement of any content or data from this document without Samsung's written authorization is strictly prohibited.

5. MAIN Electrical Parts List

2203-007392	C5045	C-CERAMIC,CHIP
2203-007393	C2000,C2003,C3024	C-CERAMIC,CHIP
2203-007393	C3037,C4007,C4071	C-CERAMIC,CHIP
2203-007393	C5030,C5031,C5033	C-CERAMIC,CHIP
2203-007393	C5039,C5041,C5046	C-CERAMIC,CHIP
2203-007393	C5047,C5048,C5049	C-CERAMIC,CHIP
2203-007393	C6003,C6004	C-CERAMIC,CHIP
2203-007449	C1025,C1086,C1091	C-CERAMIC,CHIP
2203-007449	C3004,C3093,C3094	C-CERAMIC,CHIP
2203-007449	C4009,C4010,C4011	C-CERAMIC,CHIP
2203-007449	C4019,C4020,C4021	C-CERAMIC,CHIP
2203-007449	C4022,C4024,C4025	C-CERAMIC,CHIP
2203-007449	C4027,C4028,C4031	C-CERAMIC,CHIP
2203-007449	C4032,C4033,C4034	C-CERAMIC,CHIP
2203-007449	C4035,C4036,C4039	C-CERAMIC,CHIP
2203-007449	C4040,C4042,C4044	C-CERAMIC,CHIP
2203-007449	C4045,C4046,C4047	C-CERAMIC,CHIP
2203-007449	C4048,C4049,C4050	C-CERAMIC,CHIP
2203-007449	C4051,C4052,C4053	C-CERAMIC,CHIP
2203-007449	C4054,C4055,C4056	C-CERAMIC,CHIP
2203-007449	C4057,C4058,C4060	C-CERAMIC,CHIP
2203-007449	C4062,C4063,C4064	C-CERAMIC,CHIP
2203-007449	C4065,C4066,C4067	C-CERAMIC,CHIP
2203-007449	C4068,C4069,C4070	C-CERAMIC,CHIP
2203-007449	C4072,C4073,C4074	C-CERAMIC,CHIP
2203-007449	C4075,C4076,C4077	C-CERAMIC,CHIP
2203-007449	C4078,C4079,C4080	C-CERAMIC,CHIP
2203-007449	C4081,C4082,C4083	C-CERAMIC,CHIP
2203-007449	C4084,C4085,C4086	C-CERAMIC,CHIP
2203-007449	C4087,C4088,C4093	C-CERAMIC,CHIP
2203-007449	C4094,C4095,C4096	C-CERAMIC,CHIP
2203-007449	C4097,C4098,C4099	C-CERAMIC,CHIP
2203-007449	C4100,C4106,C4107	C-CERAMIC,CHIP
2203-007449	C4108,C4109,C4110	C-CERAMIC,CHIP
2203-007449	C4113,C4117,C4118	C-CERAMIC,CHIP
2203-007449	C5027,C5029,C5035	C-CERAMIC,CHIP
2203-007449	C5038,C5040,C5042	C-CERAMIC,CHIP
2203-007449	C5043,C5050,C5051	C-CERAMIC,CHIP
2203-007449	C5052,C5055,C5068	C-CERAMIC,CHIP

Confidential and proprietary-the contents in this service guide subject to change without prior notice

Distribution, transmission, or infringement of any content or data from this document without Samsung's written authorization is strictly prohibited.

5. MAIN Electrical Parts List

2203-007449	C5075,C5076,C5077	C-CERAMIC,CHIP
2203-007449	C5079,C5083,C5088	C-CERAMIC,CHIP
2203-007449	C5089,C6013,C6036	C-CERAMIC,CHIP
2203-007449	C6046,C6047,C6048	C-CERAMIC,CHIP
2203-007449	C6049,C6050,C6056	C-CERAMIC,CHIP
2203-007449	C7028,C7029,C8007	C-CERAMIC,CHIP
2203-007449	C8009,C8017,C8026	C-CERAMIC,CHIP
2203-007449	C8027,C8028,C8029	C-CERAMIC,CHIP
2203-007449	C8058,C8063,C8064	C-CERAMIC,CHIP
2203-007456	C5032	C-CERAMIC,CHIP
2203-007474	C3001,C3008,C3019	C-CERAMIC,CHIP
2203-007474	C3039,C3111,C5067	C-CERAMIC,CHIP
2203-007474	C7002,C7009	C-CERAMIC,CHIP
2203-007634	C6024	C-CERAMIC,CHIP
2203-007775	C3021,C3023,C3041	C-CERAMIC,CHIP
2203-007775	C3043,C6028	C-CERAMIC,CHIP
2203-007796	C3034,C3065,C3066	C-CERAMIC,CHIP
2203-007796	C3068,C3070,C3071	C-CERAMIC,CHIP
2203-007796	C3072,C3079,C3080	C-CERAMIC,CHIP
2203-007796	C4122,C5017,C6019	C-CERAMIC,CHIP
2203-007796	C7018,C8057	C-CERAMIC,CHIP
2203-008123	C4012,C4018,C4029	C-CERAMIC,CHIP
2203-008123	C4030,C4037,C4104	C-CERAMIC,CHIP
2203-008123	C5056,C5057,C5085	C-CERAMIC,CHIP
2203-008242	C3098,C3099,C5093	C-CERAMIC,CHIP
2203-008242	C7016,C7025,C8016	C-CERAMIC,CHIP
2203-008242	C8018,C8019,C8022	C-CERAMIC,CHIP
2203-008243	C5018	C-CERAMIC,CHIP
2203-008394	C1133	C-CERAMIC,CHIP
2203-008572	C5006	C-CERAMIC,CHIP
2203-008860	C1027,C3074,C3075	C-CERAMIC,CHIP
2203-008860	C3076,C6057,C8059	C-CERAMIC,CHIP
2203-008860	C9065	C-CERAMIC,CHIP
2203-008876	C5000,C5002,C5091	C-CERAMIC,CHIP
2203-009134	C3117	C-CERAMIC,CHIP
2203-009328	C3000,C4091,C4092	C-CERAMIC,CHIP
2203-009618	C5015,C5022,C5054	C-CERAMIC,CHIP
2203-009618	C6027,C7019,C7021	C-CERAMIC,CHIP
2203-009618	C7023,C8033,C9070	C-CERAMIC,CHIP

Confidential and proprietary-the contents in this service guide subject to change without prior notice

Distribution, transmission, or infringement of any content or data from this document without Samsung's written authorization is strictly prohibited.

5. MAIN Electrical Parts List

2203-009656	C7001	C-CERAMIC,CHIP
2203-009733	C1021,C2001,C3073	C-CERAMIC,CHIP
2203-009733	C5014,C5016,C5059	C-CERAMIC,CHIP
2203-009733	C5060,C5066,C5081	C-CERAMIC,CHIP
2203-009733	C7005,C8000,C8001	C-CERAMIC,CHIP
2203-009733	C8034,C9067,C9068	C-CERAMIC,CHIP
2203-009733	C9069,C9071	C-CERAMIC,CHIP
2703-002951	C1126	C-CERAMIC,CHIP
2703-002955	L8009,L8010,L8011	INDUCTOR-SMD
2703-002955	L8013	INDUCTOR-SMD
2703-002958	L3004	INDUCTOR-SMD
2703-002959	L7011,L7012	INDUCTOR-SMD
2703-004001	L1034,L1036,L1037	INDUCTOR-SMD
2703-004001	L1038	INDUCTOR-SMD
2703-004012	C1080,C1130,C1144	C-CERAMIC,CHIP
2703-004012	C3115,C9079,L8012	C-CERAMIC,CHIP
2703-004013	C1000,C1114,C1122	C-CERAMIC,CHIP
2703-004013	L1048,L3006	INDUCTOR-SMD
2703-004018	C1036,L1011,L1019	C-CERAMIC,CHIP
2703-004030	L1002	INDUCTOR-SMD
2703-004033	L1040	INDUCTOR-SMD
2703-004034	C1081,C1132,C1134	C-CERAMIC,CHIP
2703-004034	C3044,C9081,L1027	C-CERAMIC,CHIP
2703-004034	L2003,L2004,L2005	INDUCTOR-SMD
2703-004034	L2006	INDUCTOR-SMD
2703-004036	L1010	INDUCTOR-SMD
2703-004037	L1109,L1000,L1001	INDUCTOR-SMD
2703-004038	C2022,C3056,C9078	C-CERAMIC,CHIP
2703-004038	L1025,L1026,L1052	INDUCTOR-SMD
2703-004038	L2002	INDUCTOR-SMD
2703-004230	L6008,L6009	INDUCTOR-SMD
2703-004286	C3054	C-CERAMIC,CHIP
2703-004289	C2007,L1021,L1054	C-CERAMIC,CHIP
2703-004295	L6000,L6001	INDUCTOR-SMD
2703-004366	C1041,C1042,C1110	C-CERAMIC,CHIP
2703-004366	L1137,L1051,L3010	INDUCTOR-SMD
2703-004367	L1014,L1050,L1055	INDUCTOR-SMD
2703-004369	C2026,L1022,L1024	C-CERAMIC,CHIP
2703-004369	L1031,L1033,L3017	INDUCTOR-SMD

Confidential and proprietary-the contents in this service guide subject to change without prior notice

Distribution, transmission, or infringement of any content or data from this document without Samsung's written authorization is strictly prohibited.

5. MAIN Electrical Parts List

2703-004371	L6003	INDUCTOR-SMD
2703-004684	L4000	INDUCTOR-SMD
2703-004718	L5004,L5005	INDUCTOR-SMD
2703-004741	L8000,L8003	INDUCTOR-SMD
2703-004763	L2008	INDUCTOR-SMD
2703-004764	L1009	INDUCTOR-SMD
2703-004862	C3053	C-CERAMIC,CHIP
2703-004901	L5006,L5007	INDUCTOR-SMD
2703-004947	L5002,L5003	INDUCTOR-SMD
2703-004976	L1004,L2007	INDUCTOR-SMD
2703-005007	L7006	INDUCTOR-SMD
2703-005070	L7005,L7007	INDUCTOR-SMD
2703-005073	L3013,L3014	INDUCTOR-SMD
2703-005085	C1043,C1064,C2029	C-CERAMIC,CHIP
2703-005085	C2035,C2038,L1016	C-CERAMIC,CHIP
2703-005085	L2001,L2010	INDUCTOR-SMD
2703-005086	L3001,L3002	INDUCTOR-SMD
2703-005087	L1005,L1008,L1023	INDUCTOR-SMD
2703-005087	L1028,L1032,L1046	INDUCTOR-SMD
2703-005087	L1047,L1053	INDUCTOR-SMD
2703-005100	L8005,L8025	INDUCTOR-SMD
2703-005101	L2000	INDUCTOR-SMD
2703-005136	L4001,L5000,L5008	INDUCTOR-SMD
2703-005200	L5009	INDUCTOR-SMD
2703-005201	L5010,L5011,L5012	INDUCTOR-SMD
2703-005219	L8001,L8002	INDUCTOR-SMD
2801-005300	OSC5000	OSC
2801-005323	OSC3000	OSC
2901-001786	F7010,F7011,F7012	Filter-EMI SMD
2901-001786	F7013,F7014	Filter-EMI SMD
2901-001798	F7000,F7001,F7002	Filter-EMI SMD
2901-001798	F7003,F7004,F7005	Filter-EMI SMD
2901-001798	F7006,F7007,F7008	Filter-EMI SMD
2901-001798	F7009	Filter-EMI SMD
2903-001535	F1003	Filter-EMI SMD
2904-002134	F1007	Filter-EMI SMD
2904-002190	F1008	Filter-EMI SMD
2904-002314	F3000	Filter-EMI SMD
2904-002319	F1004	Filter-EMI SMD

Confidential and proprietary-the contents in this service guide subject to change without prior notice

Distribution, transmission, or infringement of any content or data from this document without Samsung's written authorization is strictly prohibited.

5. MAIN Electrical Parts List

2904-002350	F1005	Filter-EMI SMD
2904-002355	F3003,F3004	Filter-EMI SMD
2904-002357	F2002	Filter-EMI SMD
2910-000367	F1006	Filter-EMI SMD
2910-000386	F1001	Filter-EMI SMD
2911-000308	U3004	IC
2911-000355	F1000	Filter-EMI SMD
2911-000429	F2001	Filter-EMI SMD
3003-001236	MIC8000	IC
3301-002078	L8004	INDUCTOR-SMD
3301-002223	L7000,L7004	INDUCTOR-SMD
3301-002235	L8008	INDUCTOR-SMD
3301-002237	L6005,L6007	INDUCTOR-SMD
3301-002238	L3009	INDUCTOR-SMD
3301-002286	L6014,L8006	INDUCTOR-SMD
3301-002309	L7002,L7003	INDUCTOR-SMD
3301-002312	L7008,L7009,L7010	INDUCTOR-SMD
3301-002313	L3000	INDUCTOR-SMD
3301-002331	L5001,L6006	INDUCTOR-SMD
3301-002335	L8007	INDUCTOR-SMD
3705-001937	CN1000,CN1001,CN1002	CONNECTOR-COAXIAL
3705-001937	CN1003	CONNECTOR-COAXIAL
3709-001873	SIM6000	Connector-Card Edge Bottom of Form
3709-001879	CN6000	Connector-Card Edge
3711-007107	HEA7000	Common Use Socket
3711-008182	HDC7001	Common Use Socket
3711-008508	HDC7000	Common Use Socket
3711-008847	BTC5000	Connector-Battery
3711-009058	HEA3000	Header
3711-009073	HEA6000	Header
3712-001604	ANT1000,ANT1001	Terminal
3712-001604	ANT2003,ANT2008	Terminal
3712-001604	ANT2009,ANT3000	Terminal
3712-001604	ANT3001,ANT3003	Terminal
3712-001604	ANT3007,ANT3010	Terminal
3712-001621	ANT3005,ANT3006	Terminal
3712-001621	ANT8002,ANT8003	Terminal
3712-001626	ANT8000,ANT8001	Terminal

Confidential and proprietary-the contents in this service guide subject to change without prior notice

Distribution, transmission, or infringement of any content or data from this document without Samsung's written authorization is strictly prohibited.

5. MAIN Electrical Parts List

3712-001633	ANT3008,ANT6005	Terminal
3712-001633	ANT6006	Terminal
3712-001656	ANT3004	Terminal
3712-001666	ANT6000,ANT6001	Terminal
3712-001666	ANT6002,ANT6003	Terminal
3712-001666	ANT6004	Terminal
3712-001694	ANT2001,ANT2002	Terminal
3712-001694	ANT2004,ANT2010	Terminal
3712-001694	ANT3002	Terminal
4709-002150	F3002	Filter-EMI SMD
4709-002276	F1009	Filter-EMI SMD
4709-002285	F3005	Filter-EMI SMD
4709-002351	F3001	Filter-EMI SMD
4709-002412	F1002	Filter-EMI SMD
GH60-00009A	CON1003,CON1004	CLIP
GH60-00010A	CON1000,CON1005	CLIP
GH61-08634A	CON1002,CON1007	CLIP
GH61-09798A	SUS2000	PLATE
GH62-00040A	CON7000	Heat Part-ETC
GH63-13669A	SC1004	SHIELD
GH63-13670A	SC1006	SHIELD
GH63-13671A	SC1001	SHIELD
GH63-13672A	SC1005	SHIELD
GH63-13673A	SC1003	SHIELD
GH63-13674A	SC1008	SHIELD
GH63-13675A	SC1002	SHIELD
GH63-13676A	SC1007	SHIELD
GH80-03321A	R4032	R-CHIP
SHIELDCAN	GH02-13822A	TAPE-AP
SHIELDCAN	GH02-13823A	TAPE-IF

Please consult the GSPN website (Samsung Portal) for the most recent version of the product's part list.

6.1 级维修

6-1. 软件下载

6-1-1. 软件下载准备

-连接图



6-1-2. 如何下载软件

1) 下载主程序文件

- 下载SM-C9000的主程序文件
 - xxx.pit
 - BL_XXXX.tar.md5
 - AP_XXXX.tar.md5
 - CP_XXXX.tar.md5
 - CSC_xxxx.tar.md5
- (文件大小约1.84GB)

2) 准备下载

- 下载程序 (**Odin3 v3.09.exe**)
- SM-C9000手机
- 数据线
- 主程序文件

3) 同时按住“主屏幕键+音量减小键+电源键”可启动手机，如果操作正确，可在主液晶显示屏上看到以下信息。



6.1 级维修

4) 再次按下音量增大键，可在主液晶显示屏上看到以下信息。

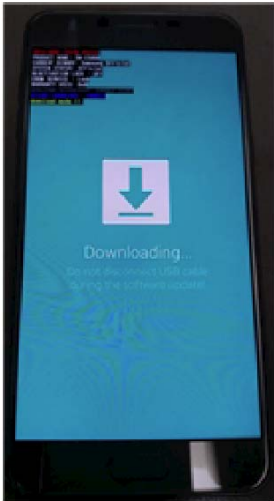

“Downloading...”

5) 加载主程序下载程序。

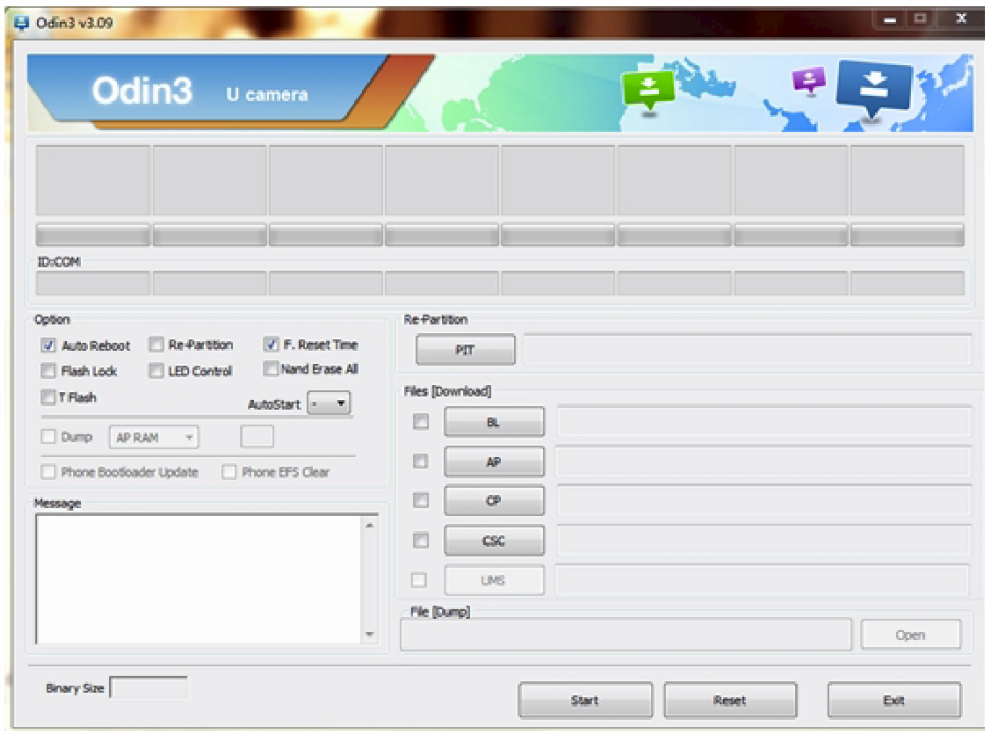

6.1 级维修

6) 按下"PIT"按键，打开手机主程序。（如果已经下载，之后就无需再次下载。）

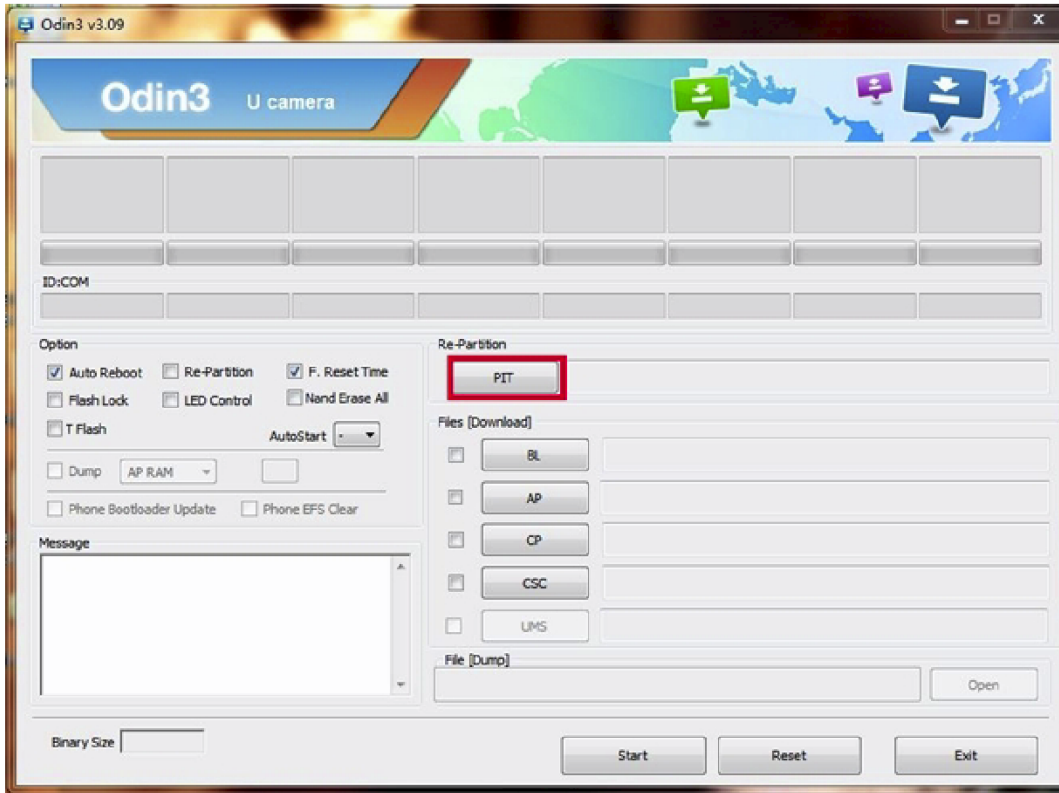

6.1 级维修

7) 从文件目录选择手机SM-G6000 “xxx.pit”主程序。

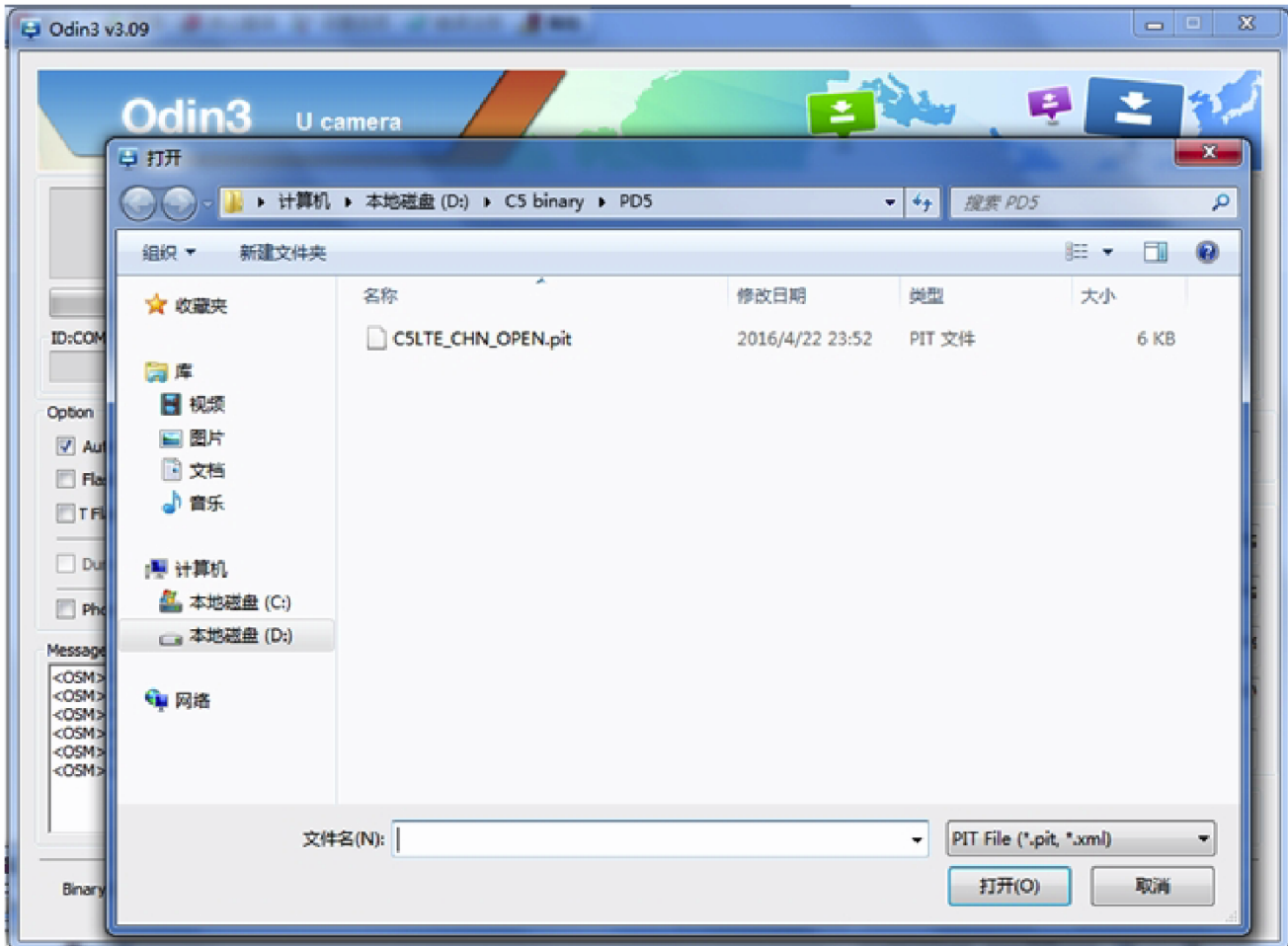

选择如下所述的文件：

- BL_XXXX.tar.md5
- AP_XXXX.tar.md5
- CP_XXXX.tar.md5
- CSC_XXXX.tar.md5

6.1 级维修

8) 连接手机与电脑，将显示如下程序。

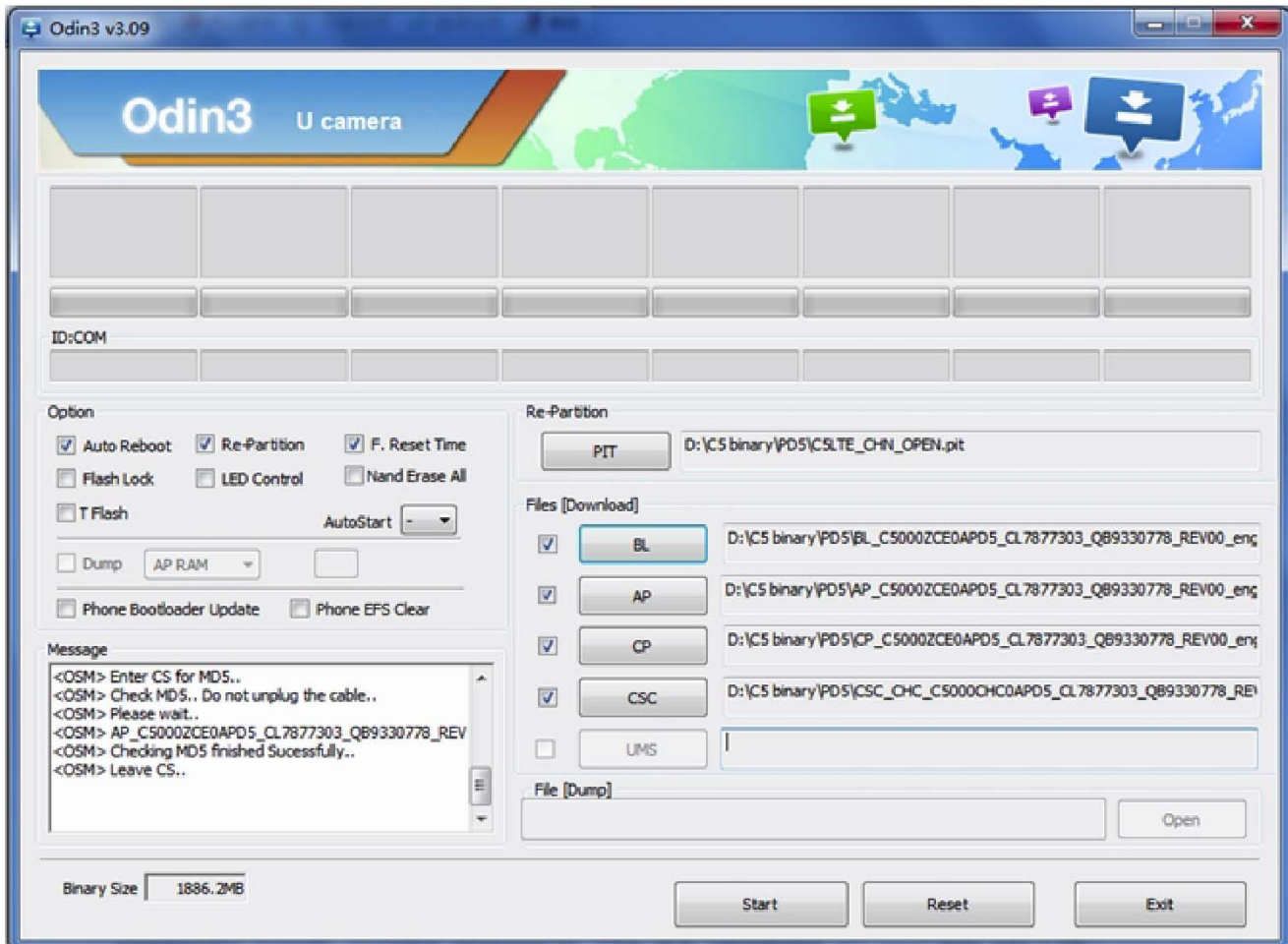

9) 然后按下“**Start**”按键。

10) 然后可以稍作休息，完成下载。

11) 手机主程序文件下载完成之后，手机将自动重启。

※注意，软件下载期间不得断开连接。

6.1 级维修

6-2. IMEI写入

6-2-1. 准备

- 新IMEI写入程序已发布。
- 支持的型号：HHPsvc INI文件目录中被上传的是CAB文件而非ini文件的型号。
- 参见下述IMEI写入步骤。

-硬件

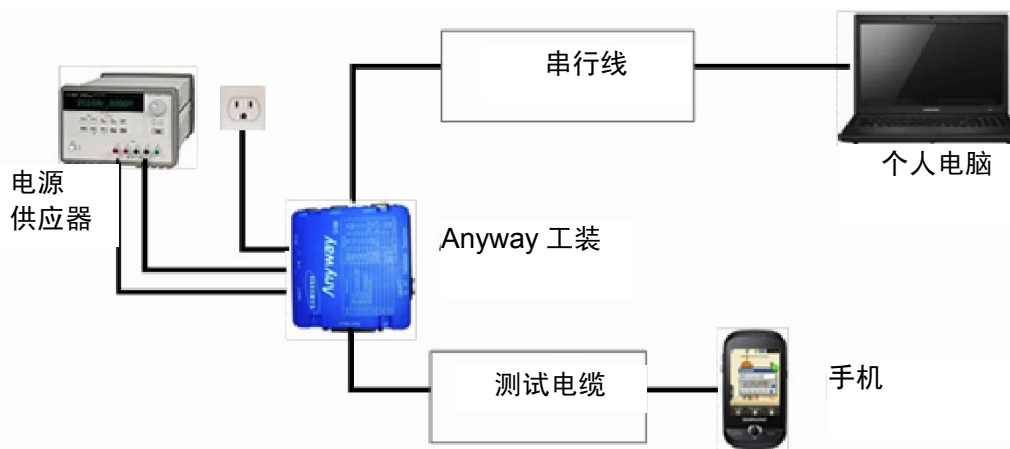

-软件

① Library安装	安装库文件后，才可使用Daseul。 参见SVC公告 “(11-82) Daseul (New IMEI writing Program) Library Install guide_rev1.0”
② 启动器	DASEUL_SVC_Launcher_v3_0_25或更高版本 -上传至HHPsvc通知中。
③ Runtime文件	1. DASEUL_IMEI_ALL_Runtime_3.1.136_r00183 .CAB或者更高版本 -上传至HHPsvc通知中。 2. 在与启动器和Runtime文件相同的位置创建“型号名称”文件夹。 
④ 型号文件	将型号文件复制到“型号名称”文件夹下。

6. 1 级维修

6-2-2. IMEI写入流程

1. 运行DASEUL_SVC_Launcher_v3_0_25

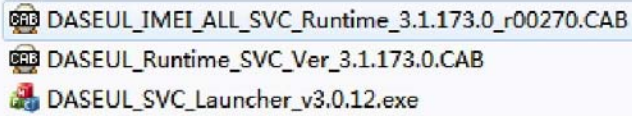

2. 选择Service模式

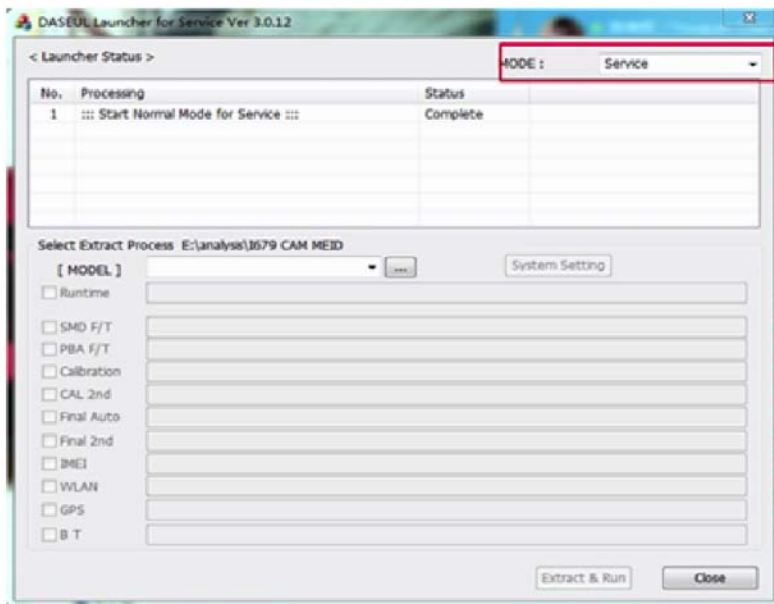

3. 点击  ， 并选择启动器所在的文件夹。

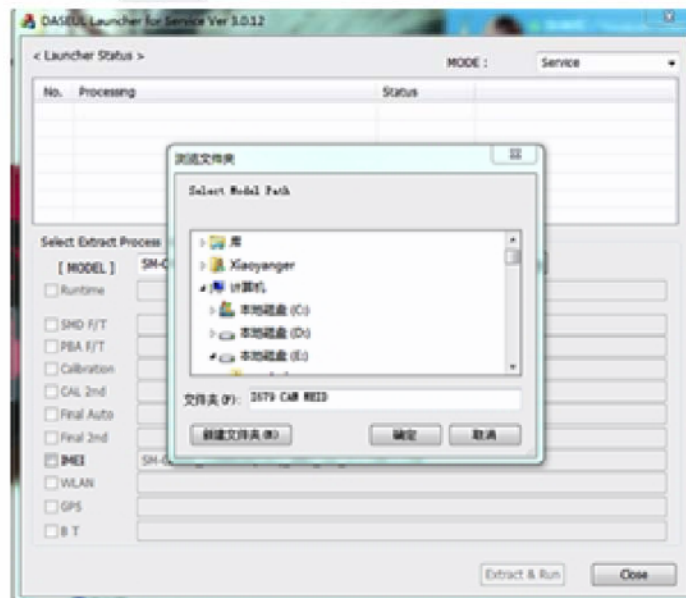

6.1 级维修

4. 选择模式

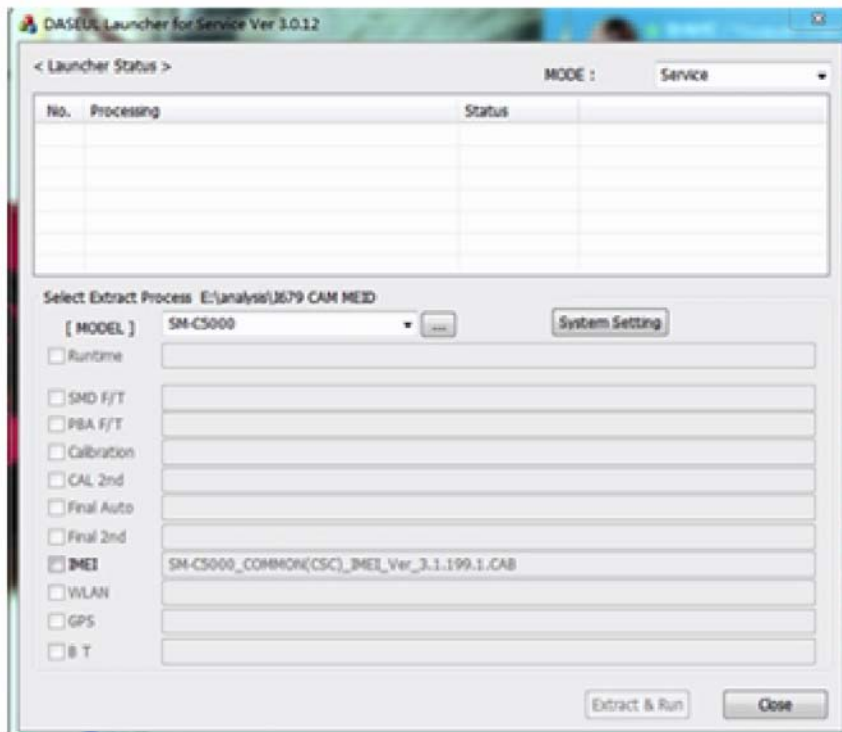

5. 复选'SVC , User Ticket No' 并点击OK。

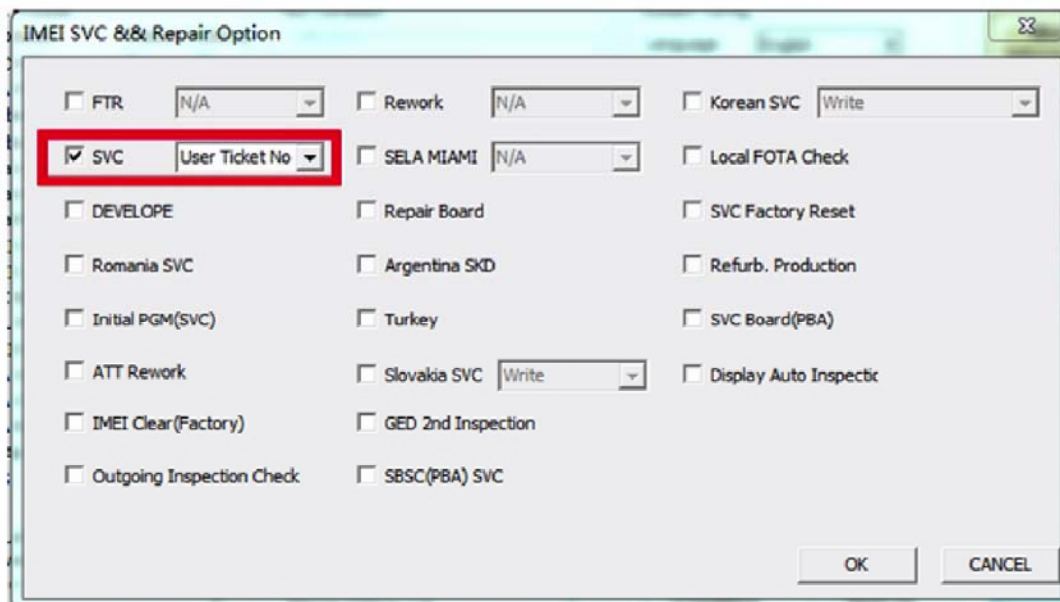

6. 1 级维修

6. 点击'Hardware Config'

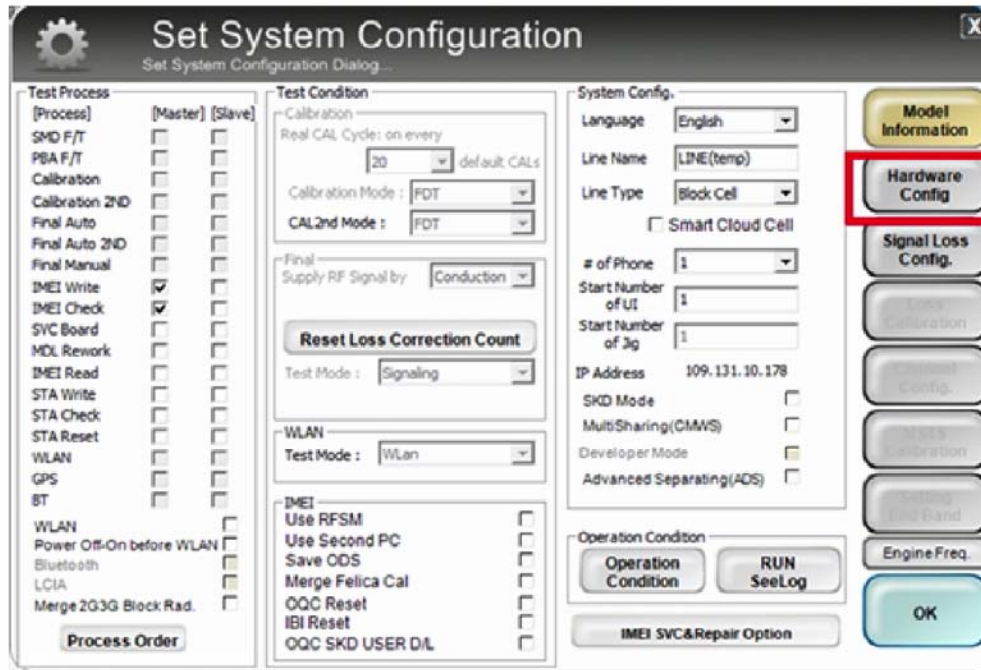

7. 点击'Port Setting'

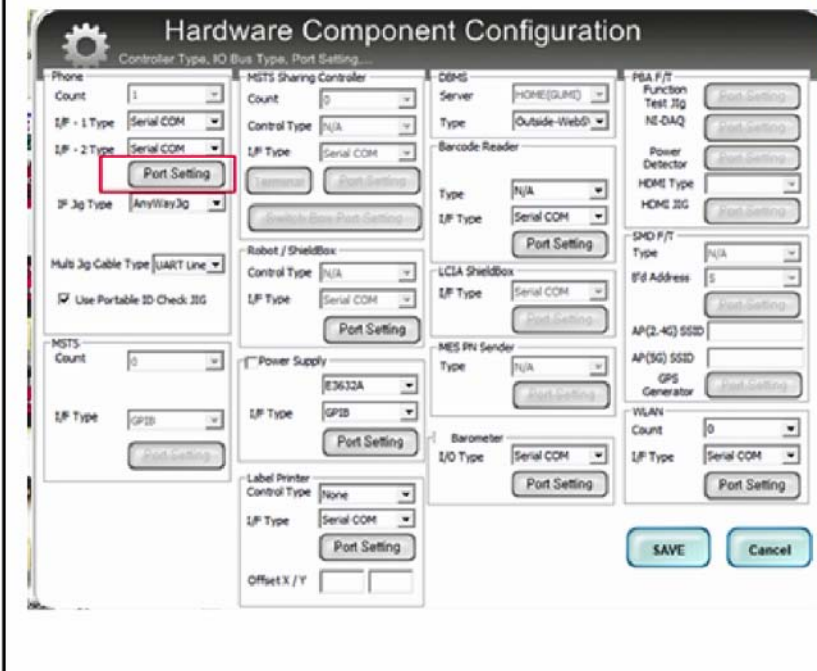

6.1 级维修

8. 选择端口编号，点击SAVE。

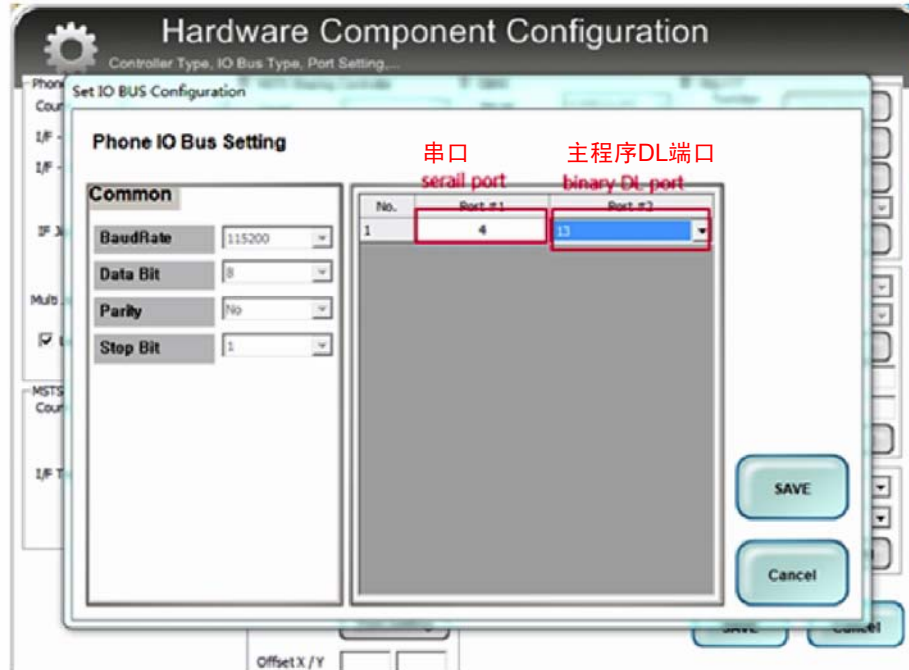

9. 点击OK，继续操作。

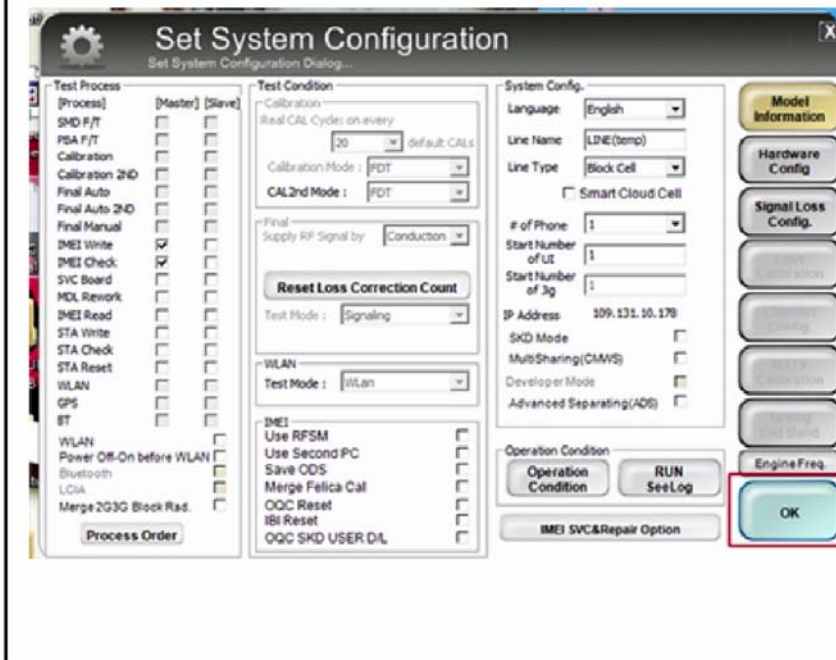

6.1 级维修

10. 显示弹出菜单时，点击Model Info和OK。

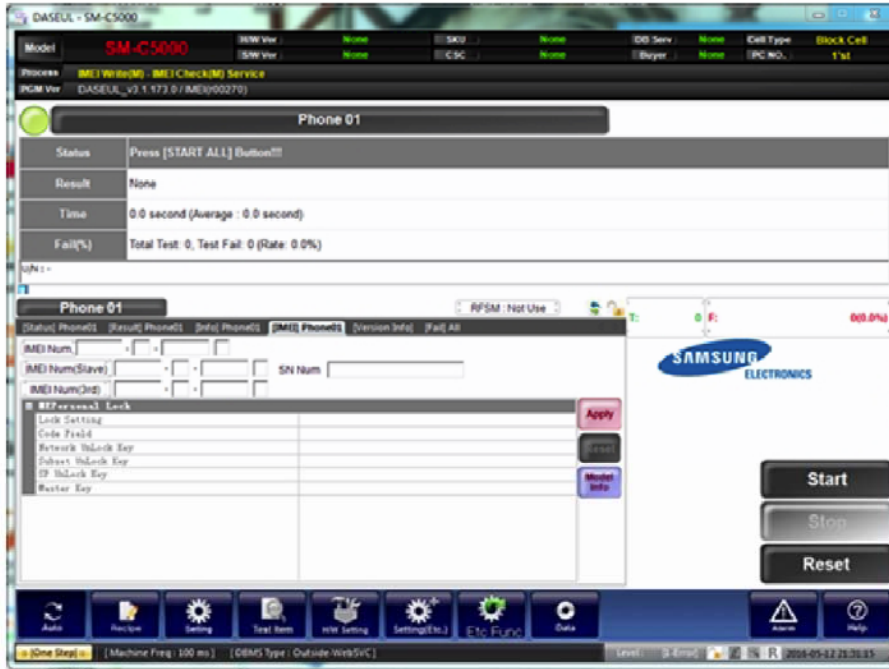

11. 点击OK。



6.1 级维修

12. 输入SKU_CODE, 然后点击OK按键。

※ 参考HHPsvc→IMEI Review, 以检查SKU Code和buyer。

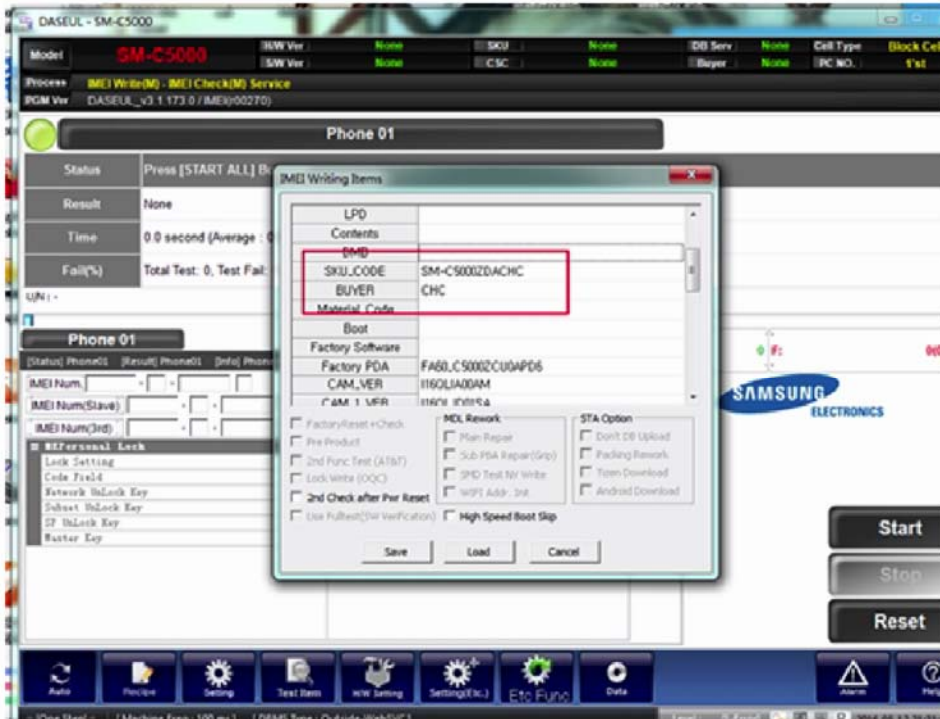

6.1 级维修

13. 输入IMEI编号，并点击Apply。

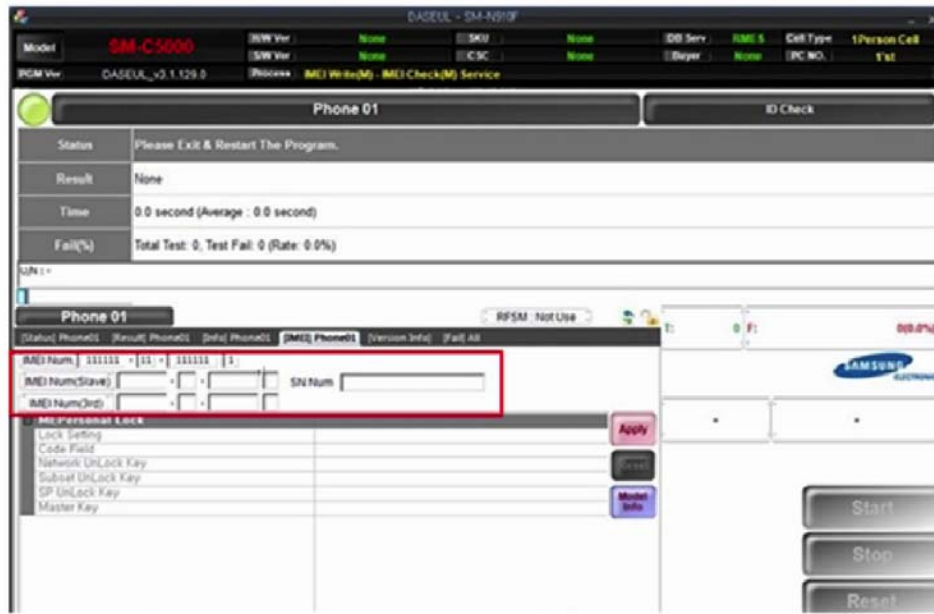

14. 点击Start ALL。

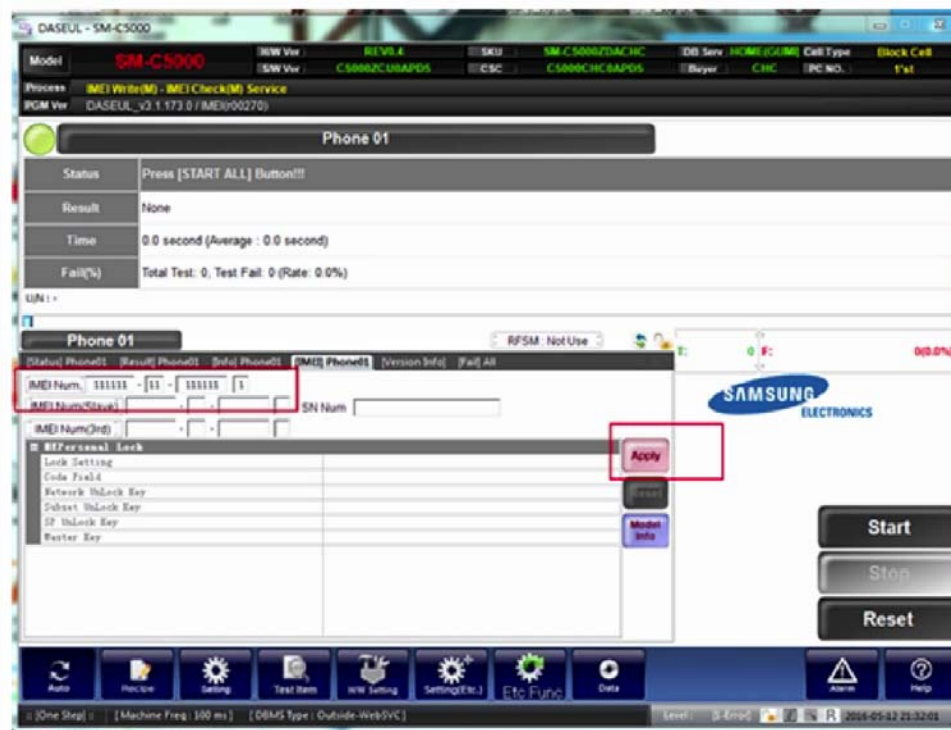

6.1 级维修

15. 将手机与Anyway工装连接。
※连接手机时，应将手机关机。
连接手机后，手机会自动启动。

16. IMEI写入进程。

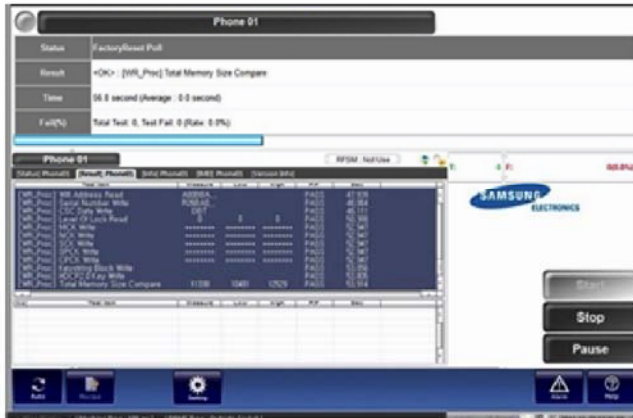

17. IMEI写入成功。

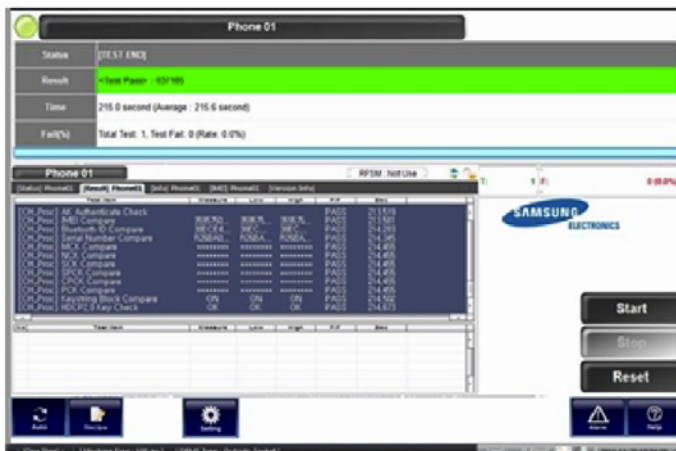

6.1 级维修





6-3. 射频校准

6-3-1. 校准射频所需项目

- 安装程序：射频校准程序
 - Daseul_Launcher_vx.x.xx.exe
 - Daseul_CAL_ALL_Runtime_x.x.xxx.x.CAB
 - 型号文件 ([SM-C9000_OPEN_CALIBRATION_Ver_3.1.131.0.CAB](#))

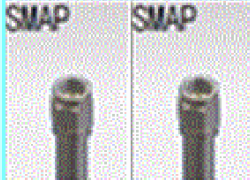
※ 需要使用最新的程序。

- SM-C9000手机
- E3632A电源供应器
- 工装盒 (PDC-1CH 7A S103)
- 适配器 (GH81-11888K)
- 1.35Φ射频电缆 (GH81-11962M 3条)
- 分配器电缆 (GH81-11962B 1条)
- 测试电缆表
- R&S CMW500
- GPIB连接线 (2条)
- IF连接线 (GH81-11962W)
- UART串行线
- 4端口分配器 (GH81-11962A 1个)

IF连接线	GH81-11962W			
	USB C type			
射频电缆 (手册)	GH81-11962M	GH68-11962U		
	1.2T, 102mm 3个 	SMAP, 300mm 3个 		
4端口分配器	GH81-11962A	GH81-11962B	GH81-11962E	
	分配器 1个 	分配器电缆 1个 	50Ω终端 1个 	

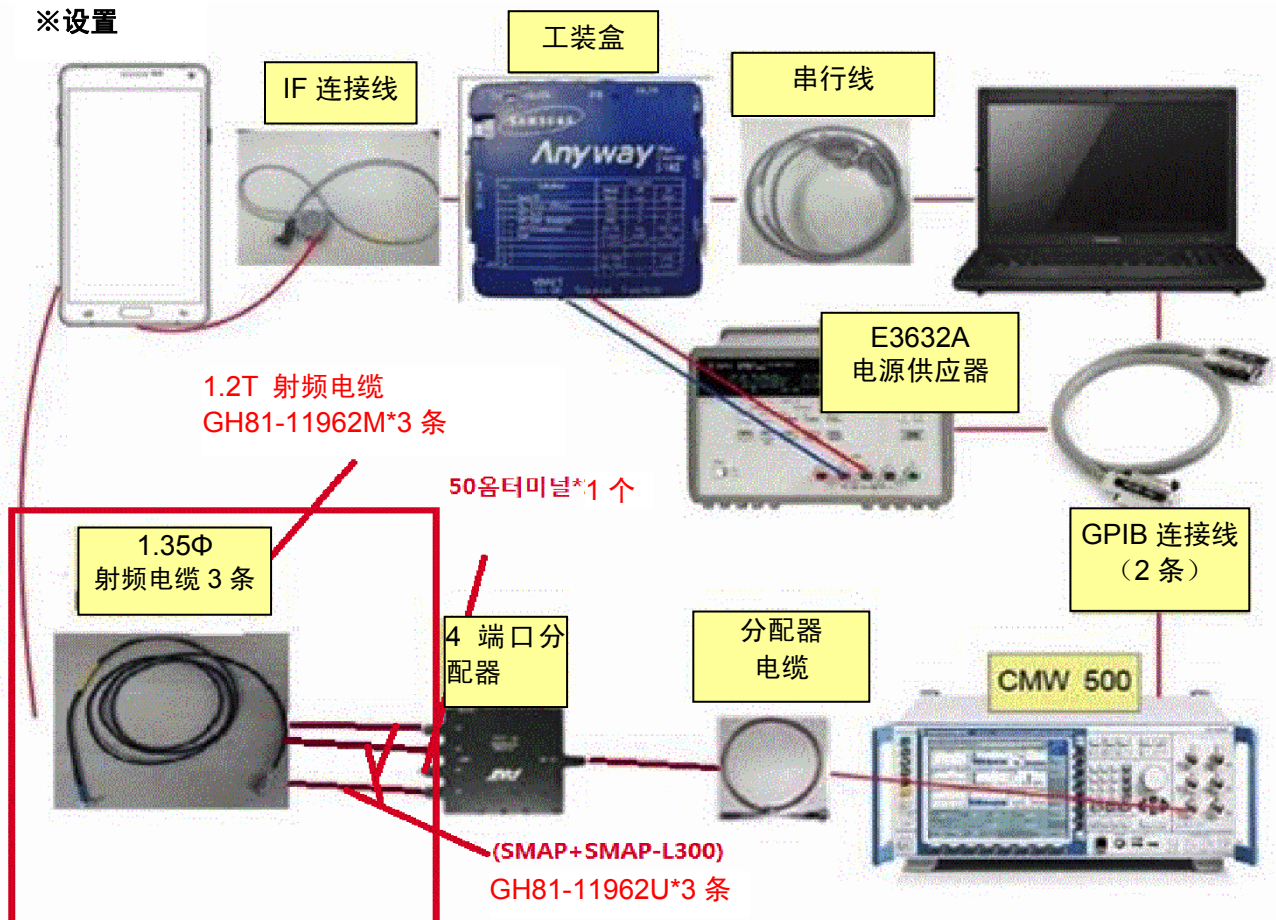

6.1 级维修



6.1 级维修

6-3-2. 射频校准程序

1. 运行射频校准程序启动器，'DASEUL_Launcher_vx.x.xx.exe'。

 DASEUL_CAL_ALL_Runtime_3.1.172.0_r...	2015/10/10 9:19	ALZip cab 文件	102,253 KB
 DASEUL_Launcher_v3.0.27.exe	2015/8/31 14:26	应用程序	5,891 KB
 SM-C5000_OPEN_CALIBRATION_Ver_...	2015/10/10 9:36	ALZip cab 文件	219 KB

2. 复选'Calibration'菜单，并选择'Extract & Run'。

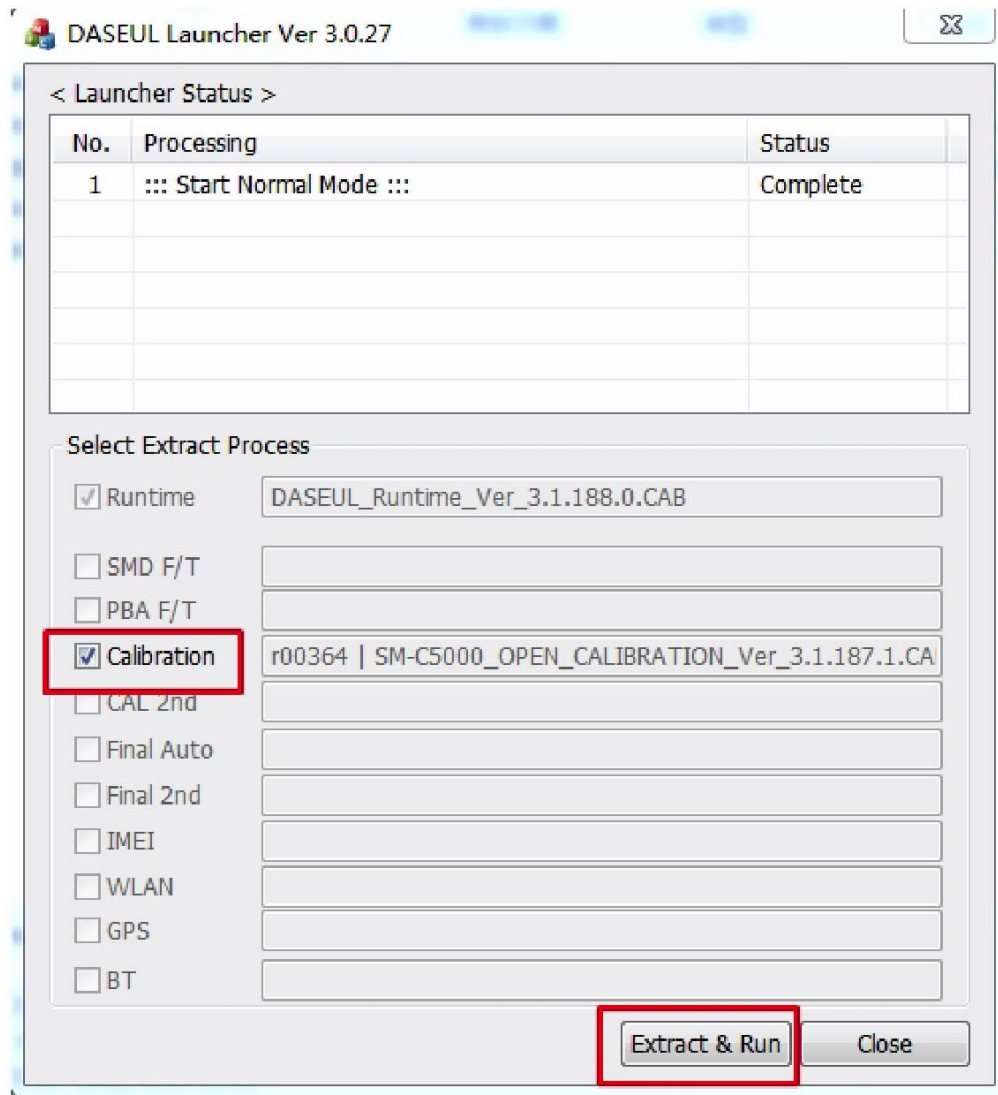

6.1 级维修

3. 复选'CAL'并打开Model file，然后选择'Start'按键。

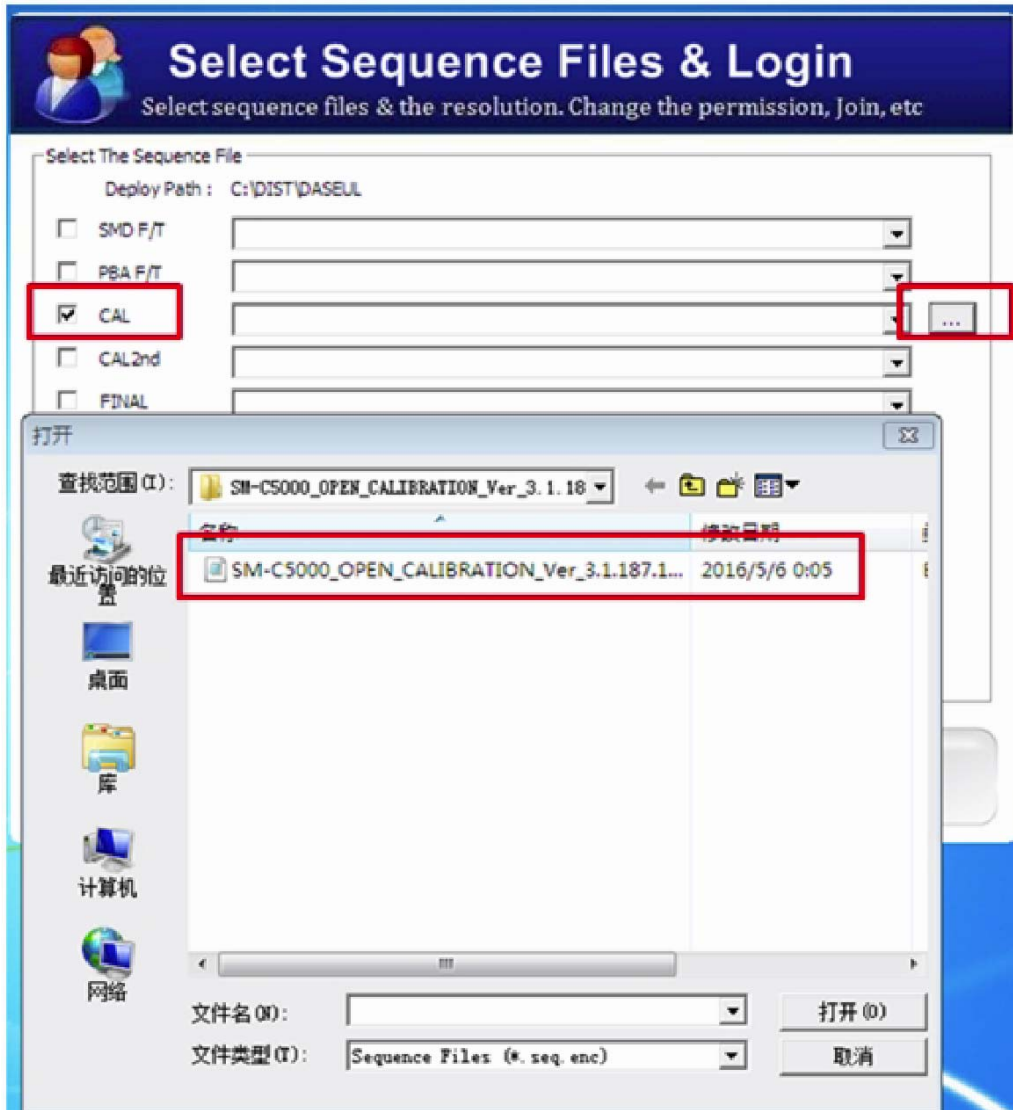

6. 1 级维修

4. 将Line Type改为'Block Cell'并禁用'Smart Cloud Cell'。

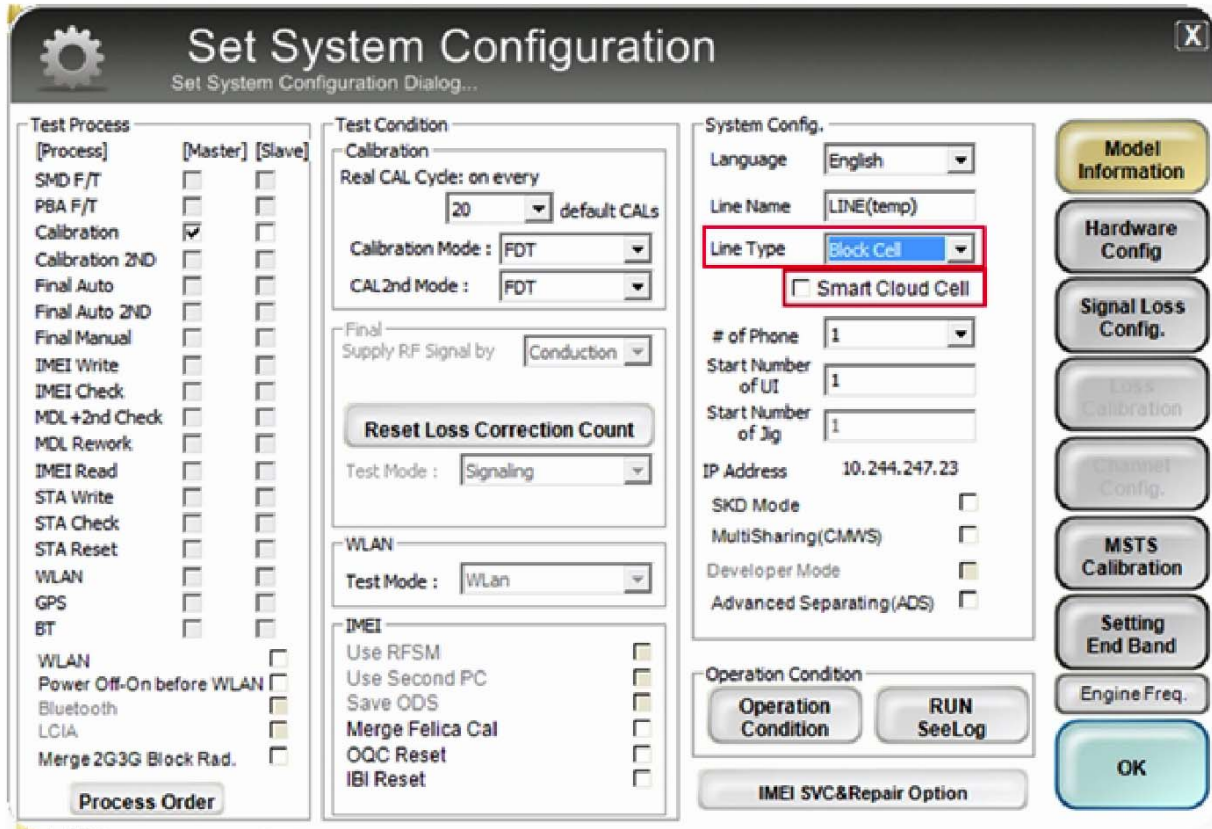

6.1 级维修

5. 设置MSTS（CMW500）与电源供应器（E3632A）的GPIB地址，

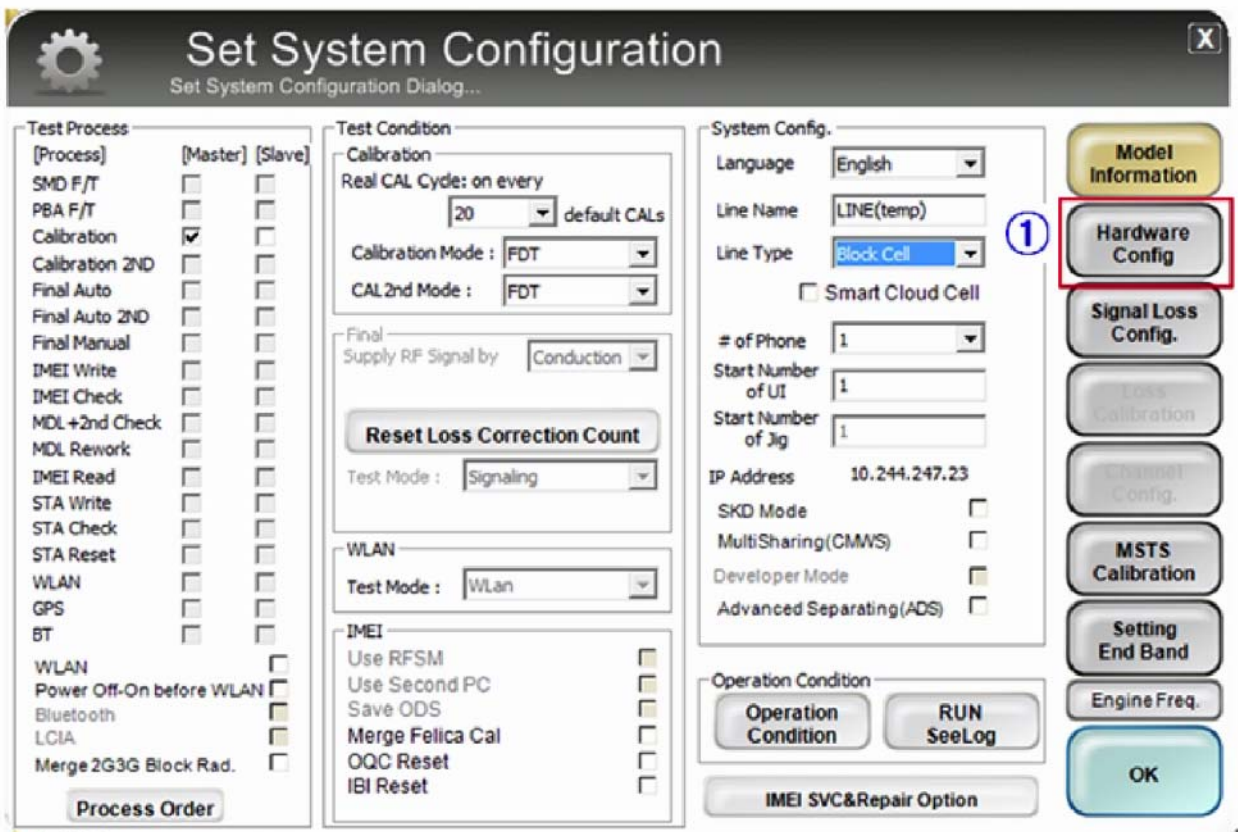

进入'Hardware Config'，点击'Save'。（提前复选设备GPIB地址）

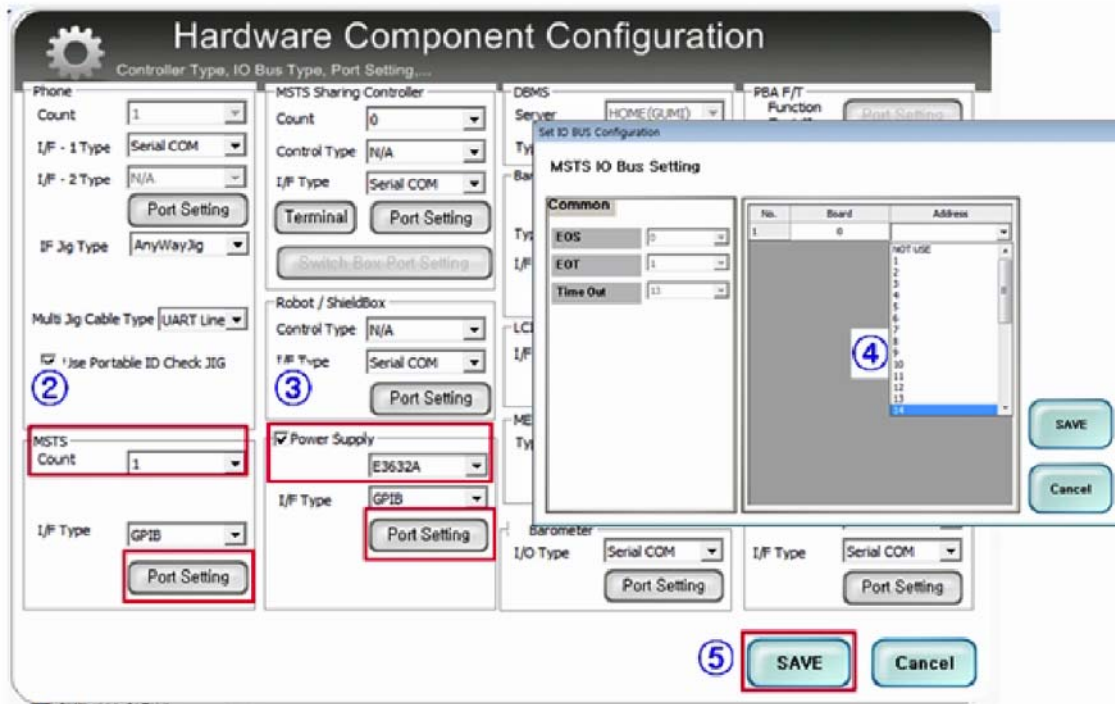

6. 1 级维修

6. 完成全部设置以后，按下'OK'，启动射频校准。

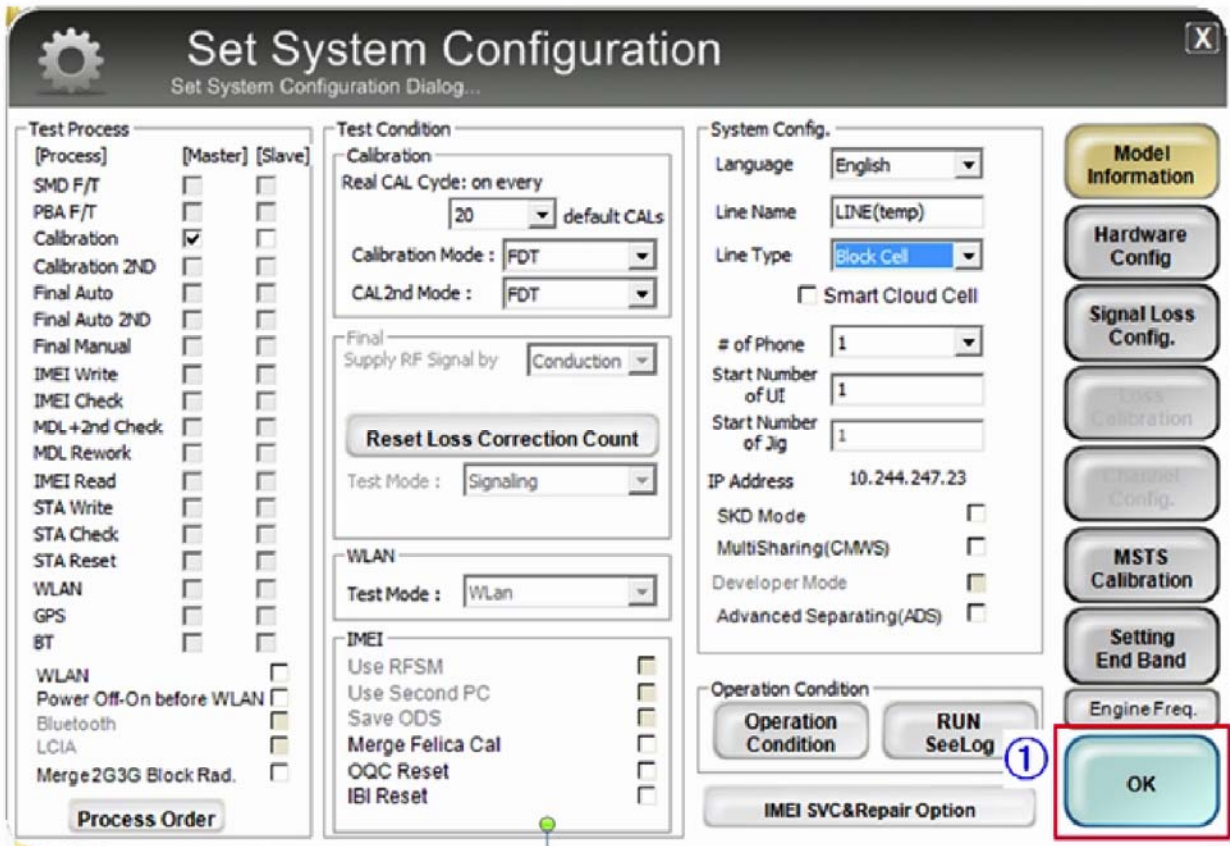

7.2 级维修

7-1. 扬声器模块维修

7-1-1. 注意

- 更换扬声器时，需要对扬声器进行校准。
- 目标型号：Galaxy A（A3/5/7/8/9），E（E5/7）系列

7-1-2. 需要：

- 移动设备
- 便携式电脑或者笔记本电脑
- Anyway工装
- UART串行线
- IF测试电缆（根据型号不同而有所不同）

7-1-3. 布局



7-1-4. 如何进行扬声器校准

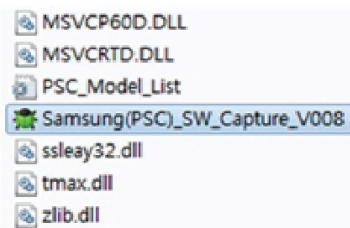

①运行“Samsung（PSC）_SW_Capture_V008.exe”。

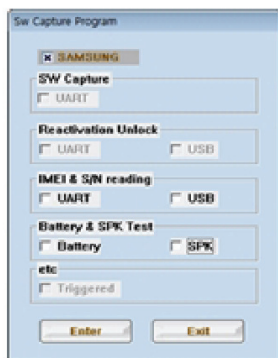

②复选框中的“SPK”项目。

7.2 级维修



③输入 GSPN ID 与密码，然后按下“OK” 键。

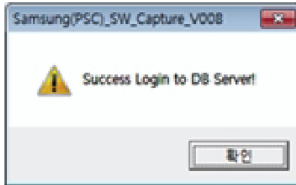

④确认登录至 DB Server，按下 '확인' 键。

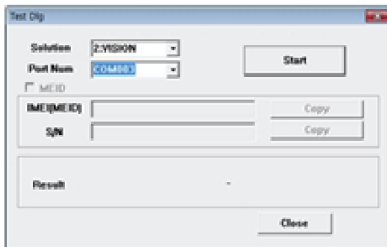

⑤设置端口编号并按下“Start”键。

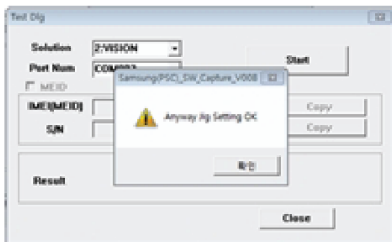

⑥确认 Anyway 工装设置，并按下 '확인' 键。

⑦将移动设备与 IF 测试电缆连接起来，然后按下电源键开机。
※测试前应将手机关机。

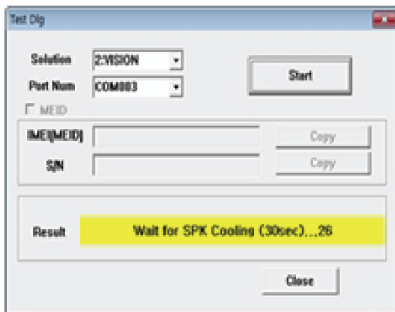

⑧启动完成后将在 30 秒钟之内进行扬声器校准。

※为更准确检测，必须将液晶显示屏打开。

7.2 级维修

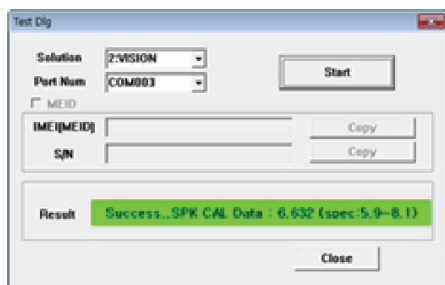

⑨确认扬声器校准是否成功完成。

7.2 级维修

7-2-1. 注意

- 更换电池时，需要对电池累计使用情况进行初始化。

7-2-2. 需要：

- 移动设备
- 便携式电脑或者笔记本电脑
- Anyway工装
- UART串行线
- IF测试电缆（根据型号不同而有所不同）

7-2-3. 布局图



7-2-4. 如何初始化电池累计使用情况

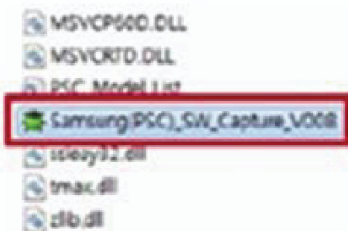

①运行“Samsung (PSC)_SW_Capture_V008.exe”。

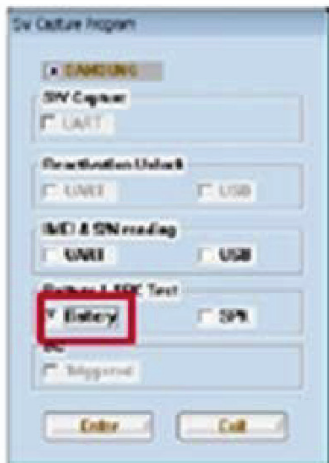

②复选框中的“Battery”选项。

7.2 级维修

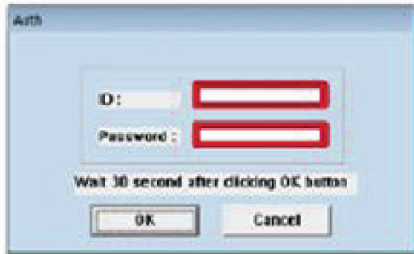

③输入 GSPN ID 与密码，然后按下“OK”键。

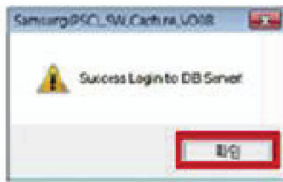

④确认登录至 DB Server，按下 '확인' 键。

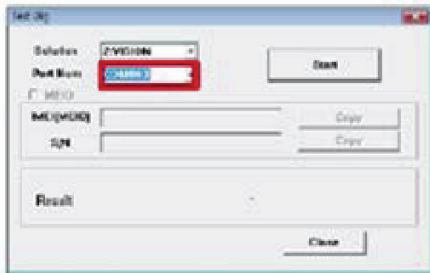

⑤设置端口编号并按下“Start”键。

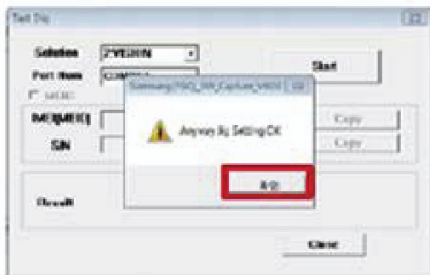

⑥确认 Anyway 工装设置，按下 '확인' 。

⑦将移动设备与 IF 测试电缆连接起来，然后按下电源键开机。

※测试前应将手机关机。

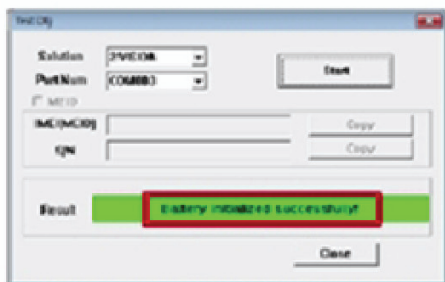







⑧启动完成后将进行电池累计使用情况初始化。

※为更准确检测，必须将液晶显示屏打开。

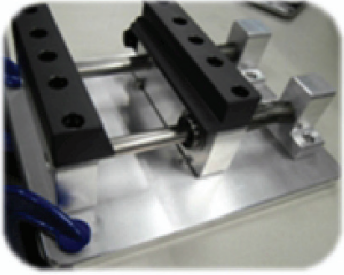
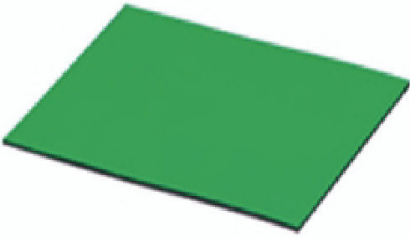
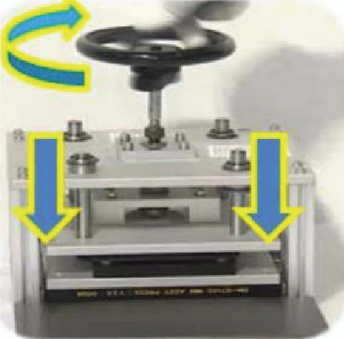



7.2 级维修

7-3. 必要工具

	
镊子/拆卸棒/螺丝刀	防静电手套
	
OCTA 拆卸架	防静电垫子
	
OCTA 安装工装	玻璃吸盘（2个）
	
酒精	加热箱

7.2 级维修

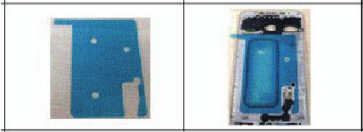
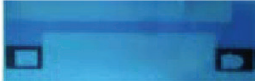
7-4. 维修后需要更换的部分

BOM 描述	图片	备注
A/S-胶贴 主屏幕维修 [GH02-13741A] [GH02-13607A]	 <p>[顶部_ GH02-13741A]</p> <p>[底部_ GH02-13607A]</p>	
A/S- OCTA_CU 垫片维修 [GH81-14262A]		
A/S-双面胶贴-HR 维修 [GH02-13682A]		维修前部时 进行更换
触摸键再作业胶贴维修 [GH81-14270A]		
SCF 胶贴维修 [GH81-14272A]		

7.2 级维修

7-5. 拆卸

※注意应佩戴防静电手环！

	
<p>[1] 1) 将加热箱温度调整到 60℃，将设备放置在加热箱中加热 3 分钟，然后取出设备。 2) 使用吸盘拆卸 OCTA。</p>	<p>[2] 拆卸 OCTA 连接器。</p>
	
<p>[3] 松开 20 个螺钉。 ※ 注意 小心不要造成划痕和损坏。</p>	<p>[4] 从托架组件上拆卸后盖。(从上到下) ※ 注意 小心不要造成损坏。</p>

7.2 级维修



[5] 拆卸主屏幕键连接器。



[6]

- 1) 拆卸电池连接器。
- 2) 使用拆卸棒拆卸同轴电缆、副 PBA 连接器。
- 3) 从托架分离 PBA。

※ 注意

- 1) 小心不要造成损坏。
- 2) 拆卸 PBA 连接器之后，分离 PBA。
- 3) 使用拆卸棒。

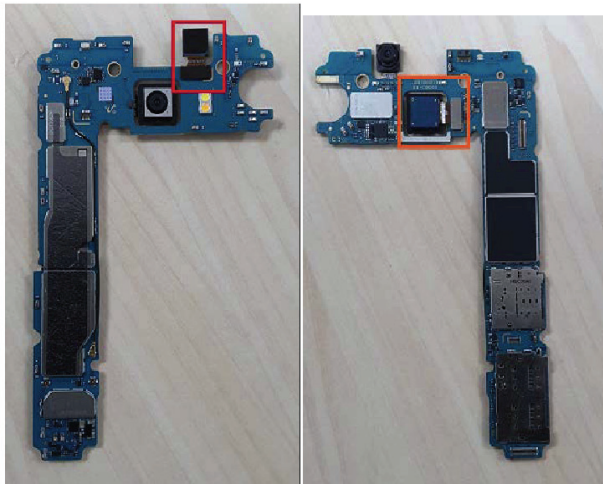

[7] 在 PBA 上拆卸 Mega 摄像头和前置摄像头。

※ 注意

小心不要造成损坏。



[8] 拆卸 RCV、电机、电池。

7.2 级维修



[9]

- 1) 松开 1 个螺钉。
- 2) 从托架上拆卸触摸键和副 PBA。

※ 注意

小心不要造成损坏。

7.2 级维修

7-6. 组装

※注意应佩戴防静电手环!

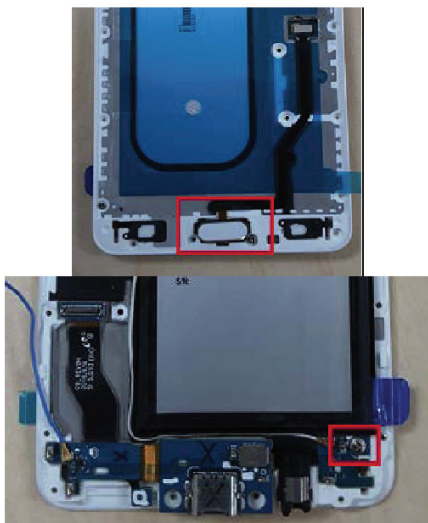

[1]

- 1) 组装主屏幕键。
- 2) 组装副 PBA 并拧紧 1 处螺钉。



[2]

- 1) 组装电机、RCV。
- 2) 使用电池按压工装按压电池。

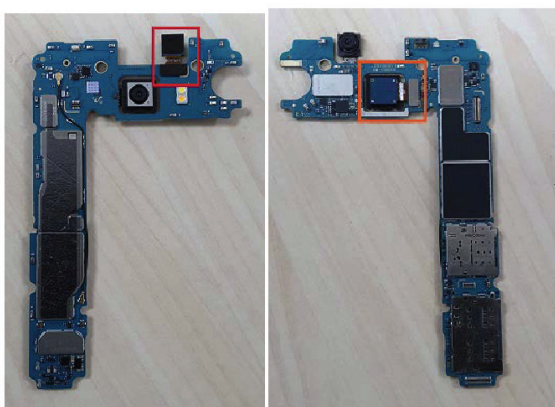

[3]

- 1) 组装 Mega 摄像头和前置摄像头。
- ※ 注意
小心不要造成损坏。



[4]

- 1) 组装副 PBA 连接器。
- 2) 将 PBA 组件放置在托架上。
- 3) 组装电池连接器。

7.2 级维修



[5] 组装同轴电缆。

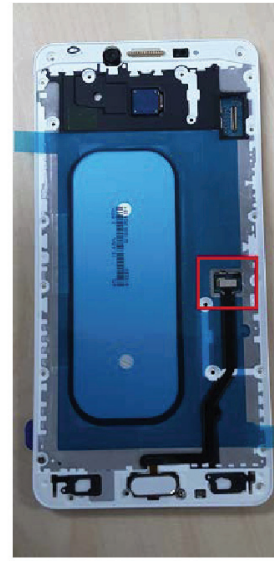

[6] 组装主屏幕键连接器。

※ 注意

小心不要造成损坏。



[7]
1) 将后盖组装到托架组件上（从下到上）。



[8] 拧紧 20 处螺钉。

7.2 级维修



[9] 分离托架上的胶贴。



[10]
1) 组装 OCTA 连接器。
2) 组装 OCTA。

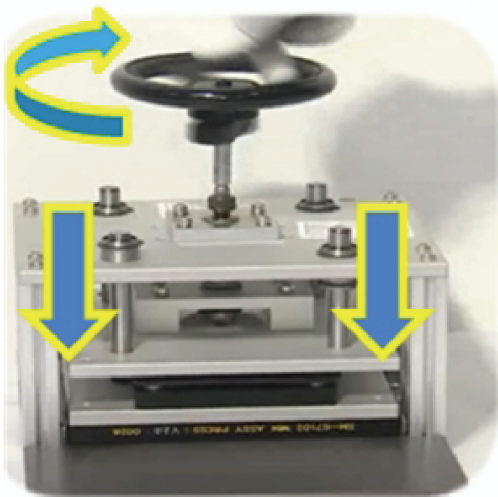

[11] 使用 OCTA 按压工装按压设备（1N，1 分钟）

SM-C9000 SVC Manual Block Diagram

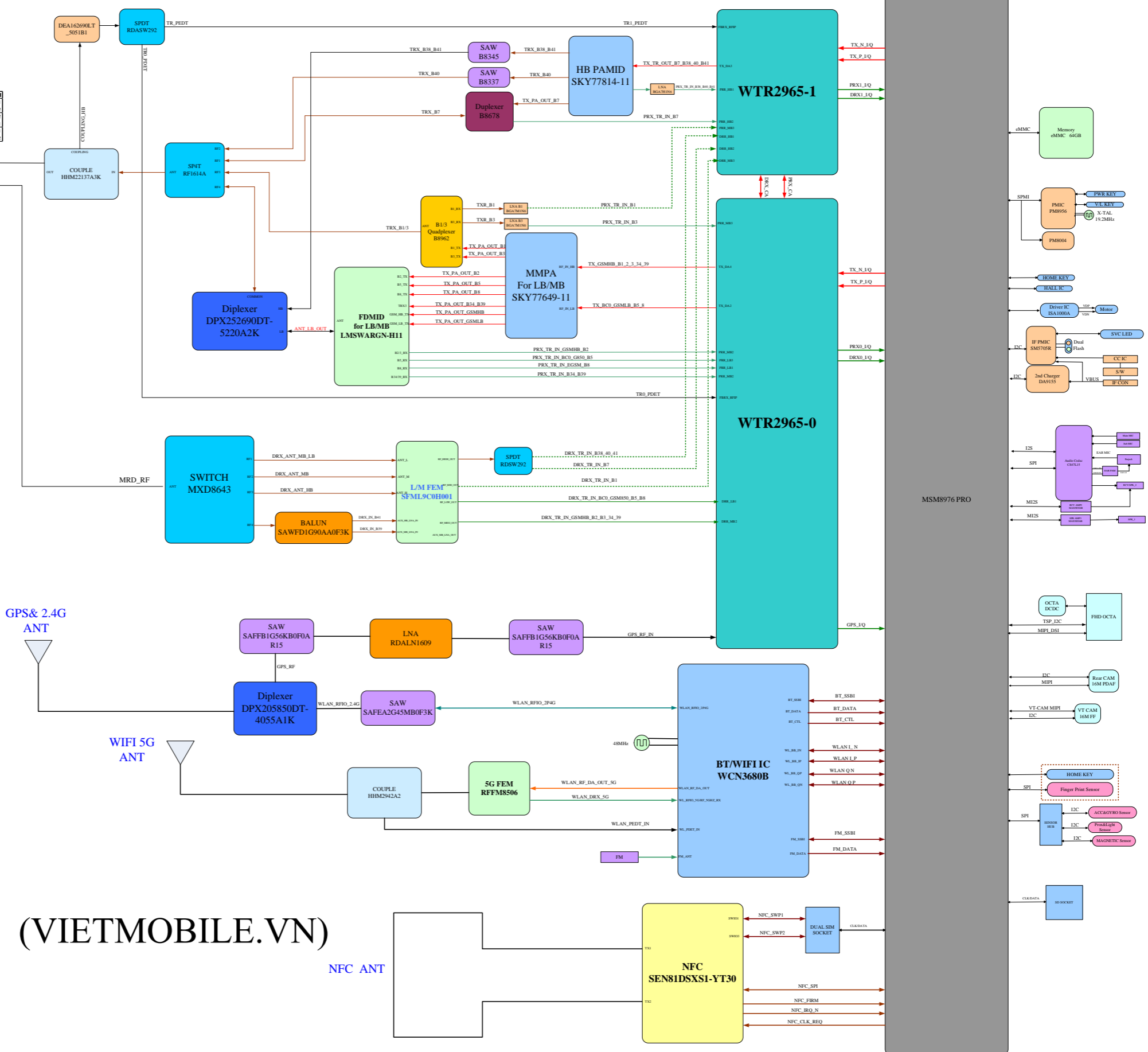
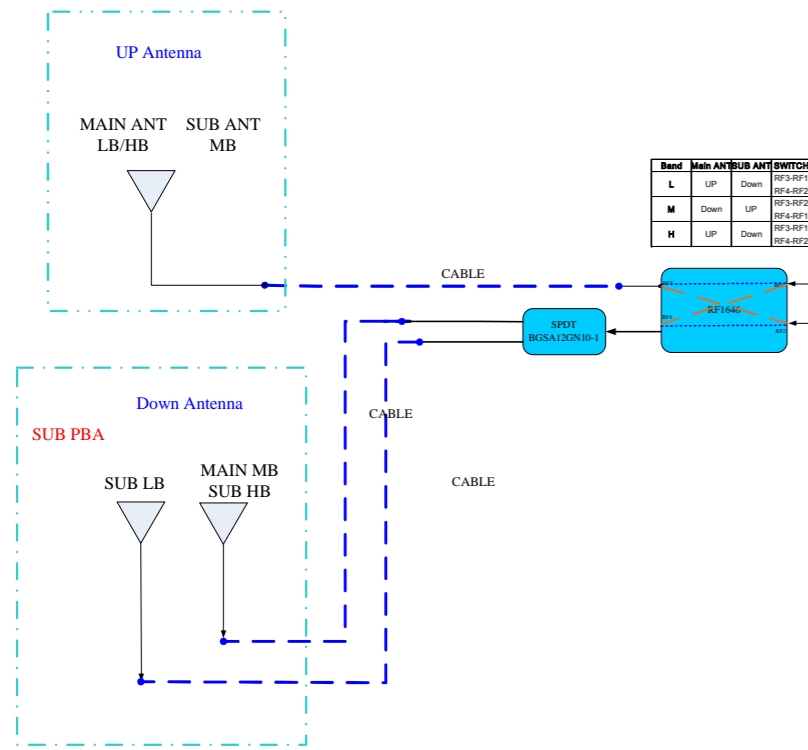

(VIETMOBILE.VN)

Information of RF Bands supported on SM-C9000 Model

- GSM850 : Rx : 869.2 ~ 893.8 MHz / Tx : 824.2 ~ 848.8 MHz
- GSM1900 : Rx : 1930.2 ~ 1989.8 MHz / Tx : 1850 .2 ~ 1909 .8 MHz
- GSM900 : Rx : 925.2 ~ 959.8 MHz / Tx : 880.2 ~ 914.8 MHz
- GSM1800 : Rx : 1805.2 ~ 1879.8 MHz / Tx : 1710 .2 ~ 1784 .8 MHz
- WCDMA Band 2 : Rx : 1930 ~ 1990 MHz / Tx : 1850 ~ 1910 MHz
- WCDMA Band 5 : Rx : 871.4 ~ 891.6 MHz / Tx : 826.4 ~ 846.6 MHz
- WCDMA Band 1 : Rx : 2112.4 ~ 2167 .6 MHz / Tx : 1922.4 ~ 1977.6 MHz
- WCDMA Band 8 : Rx : 927.4 ~ 957.6 MHz / Tx : 882.4 ~ 912.6 MHz
- CDMA BC0: RX: 869~894MHz / TX: 824~894MHz
- LTE Band 5 : Rx : 869 ~ 864 MHz / Tx : 824 ~ 849 MHz
- LTE Band 41 : 2555MHz~2655MHz
- LTE Band 1 : Rx : 2110 ~ 2170 MHz / Tx : 1920 ~ 1980 MHz
- LTE Band 3 : Rx : 1805 ~ 1880 MHz / Tx : 1710 ~ 1785 MHz
- LTE Band 7 : Rx : 2620 ~ 2690 MHz / Tx : 2500 ~ 2570 MHz
- LTE Band 8 : Rx : 925 ~ 960 MHz / Tx : 880 ~ 915 MHz
- LTE B38: 2570~2620 MHz
- LTE B39: 1880~1920 MHz
- LTE B40: 2300~2400 MHz
- BT/BLE/ANT+ : 2402 ~ 2480 MHz
- WLAN :
- 5180 ~ 5240 MHz / 5260 ~ 5320 MHz / 5500 ~ 5700 MHz
- 5745 ~ 5825 MHz
- DTS : 2412 ~ 2472 MHz
- UNII : Ch144,142,138 not support

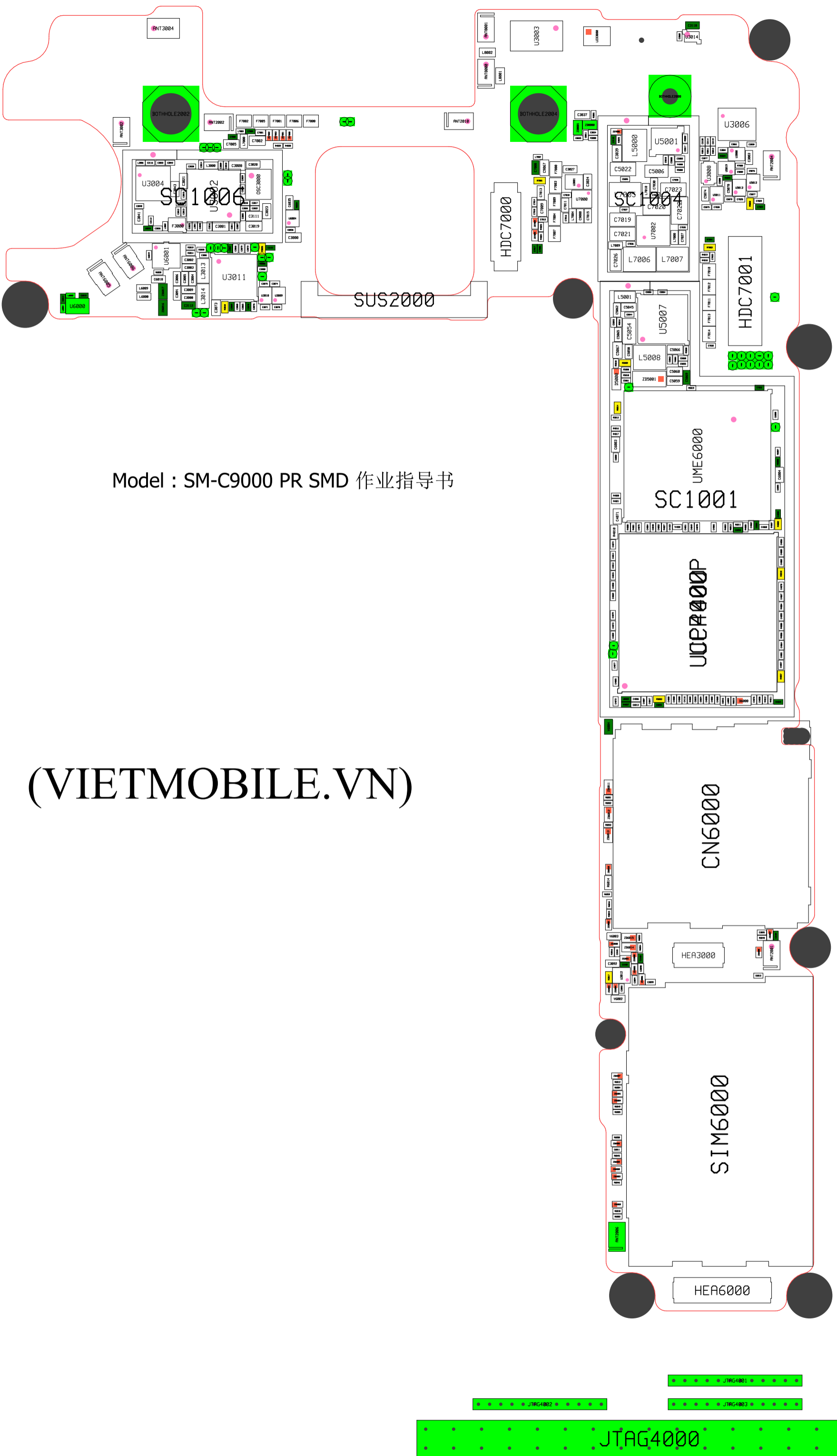

Model : SM-C9000 PR SMD 作业指导书

(VIETMOBILE.VN)

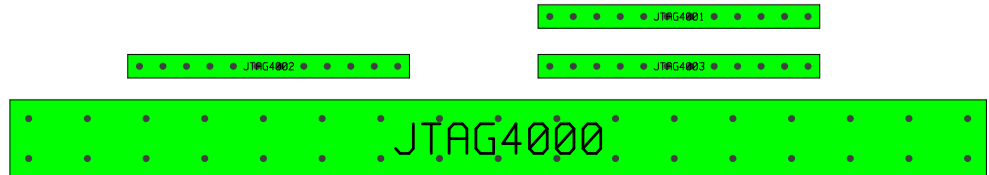

Model : SM-C9000 PR SMD 作业指导书

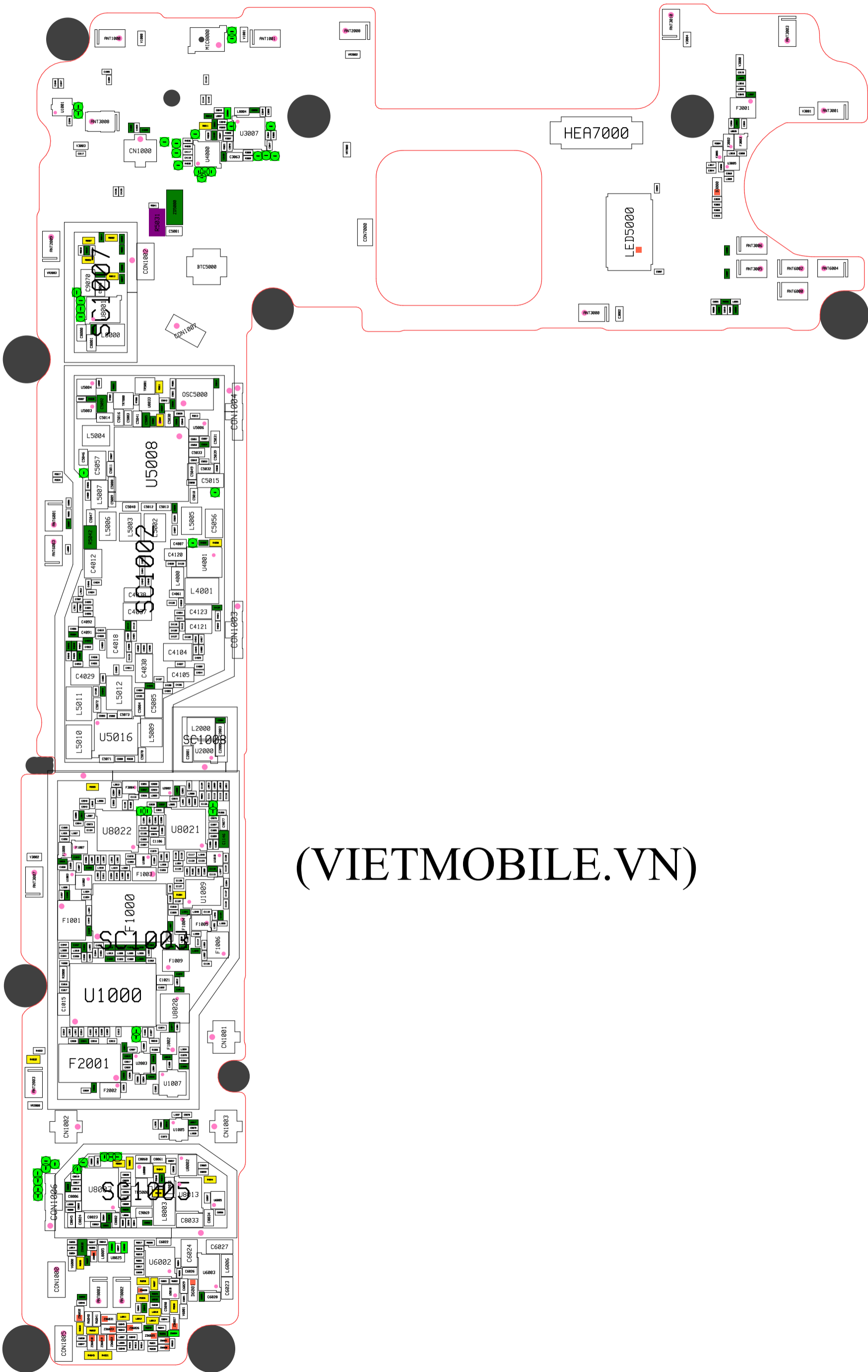

(VIETMOBILE.VN)

8.3 级维修

8-3. 故障排除流程图

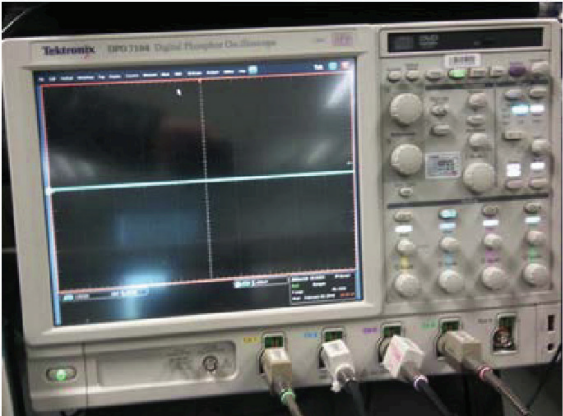
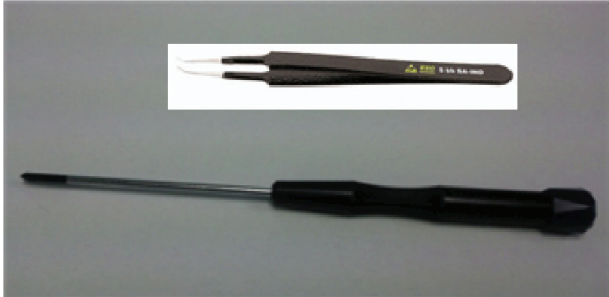
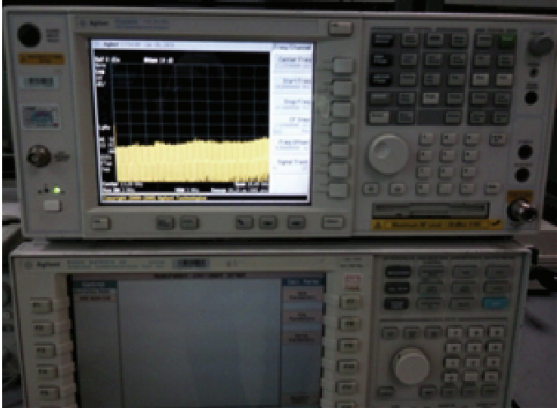
	
<p>示波器</p>	<p>数字万用表</p>
	
<p>电源供应器</p>	<p>+字螺丝刀, ESD 安全镊子</p>
	
<p>8960和频谱仪</p>	<p>焊接烙铁</p>

8.3 级维修

8-3-1. 开机

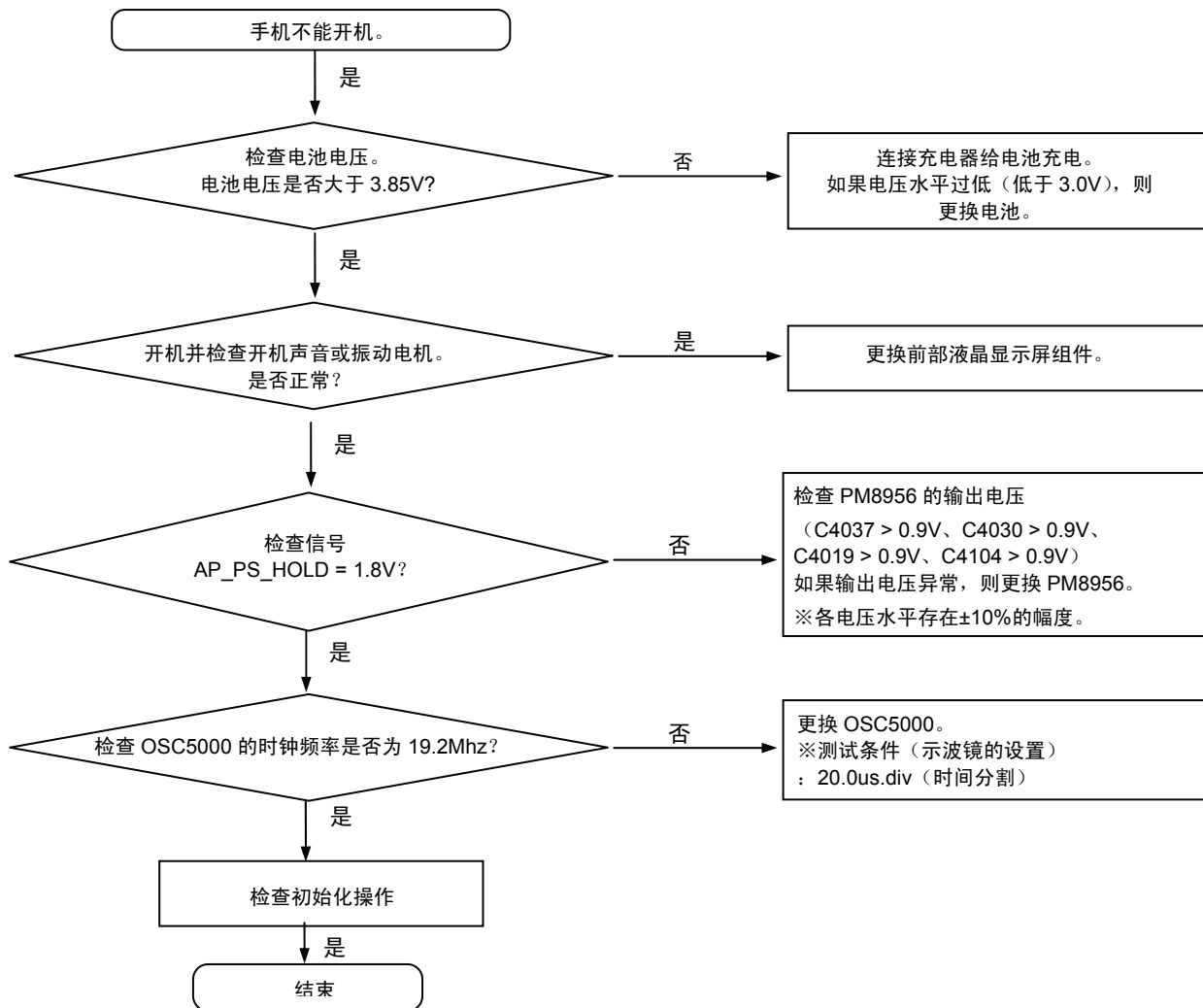

8.3 级维修

8-3-2. 初始化

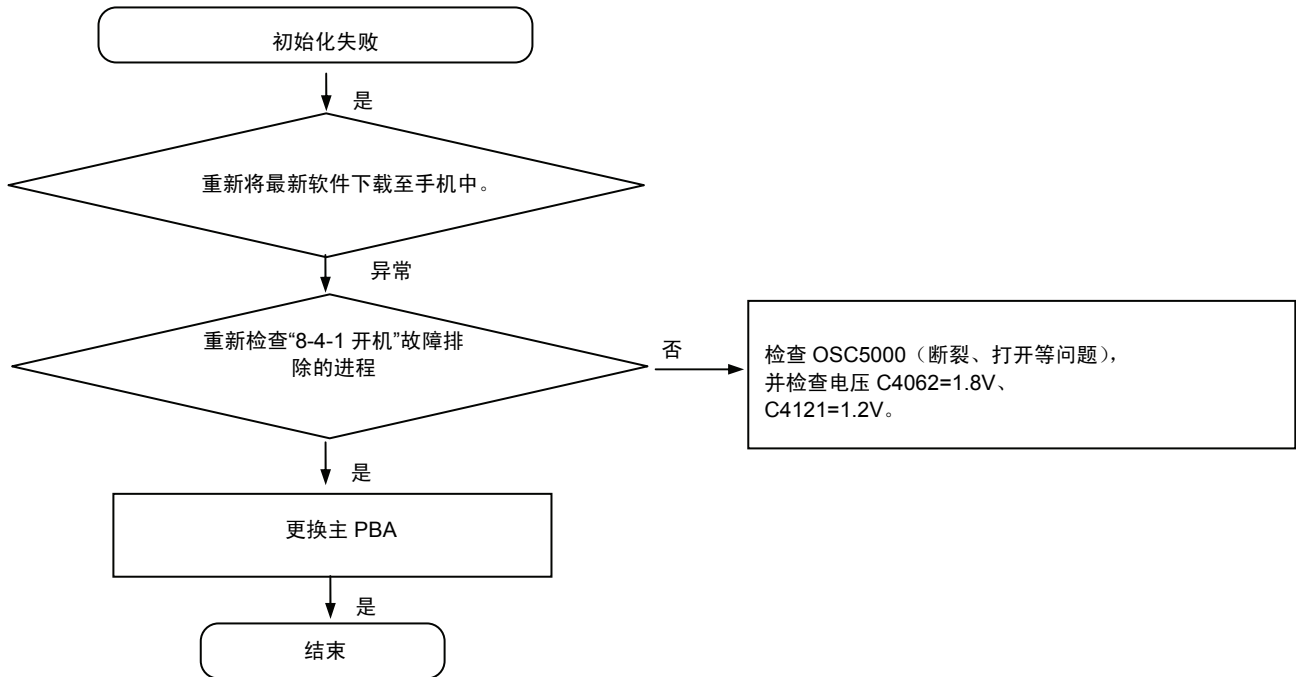

8.3 级维修

8-3-3. 无服务

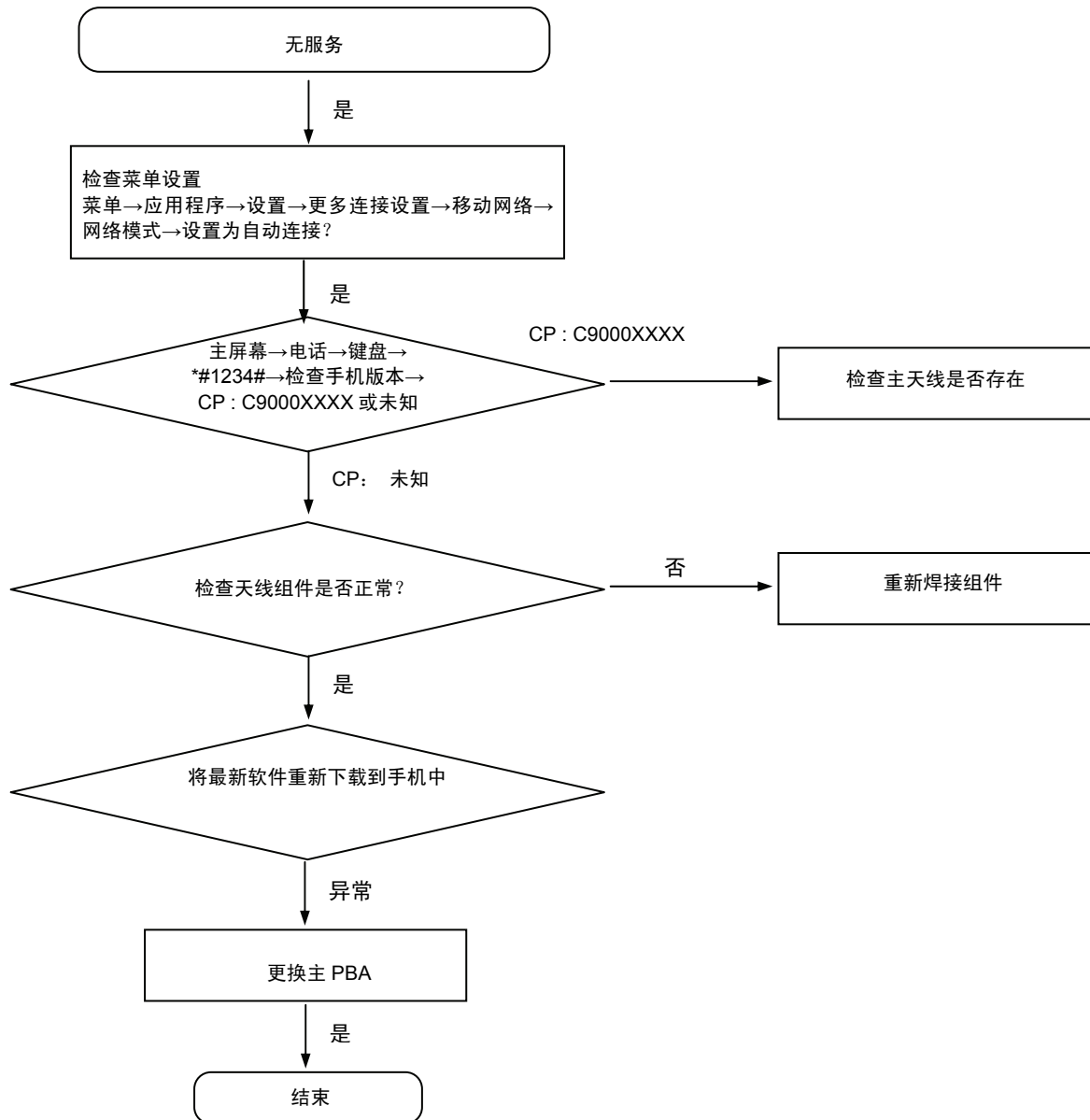

8.3 级维修

8-3-4. Sim 部分

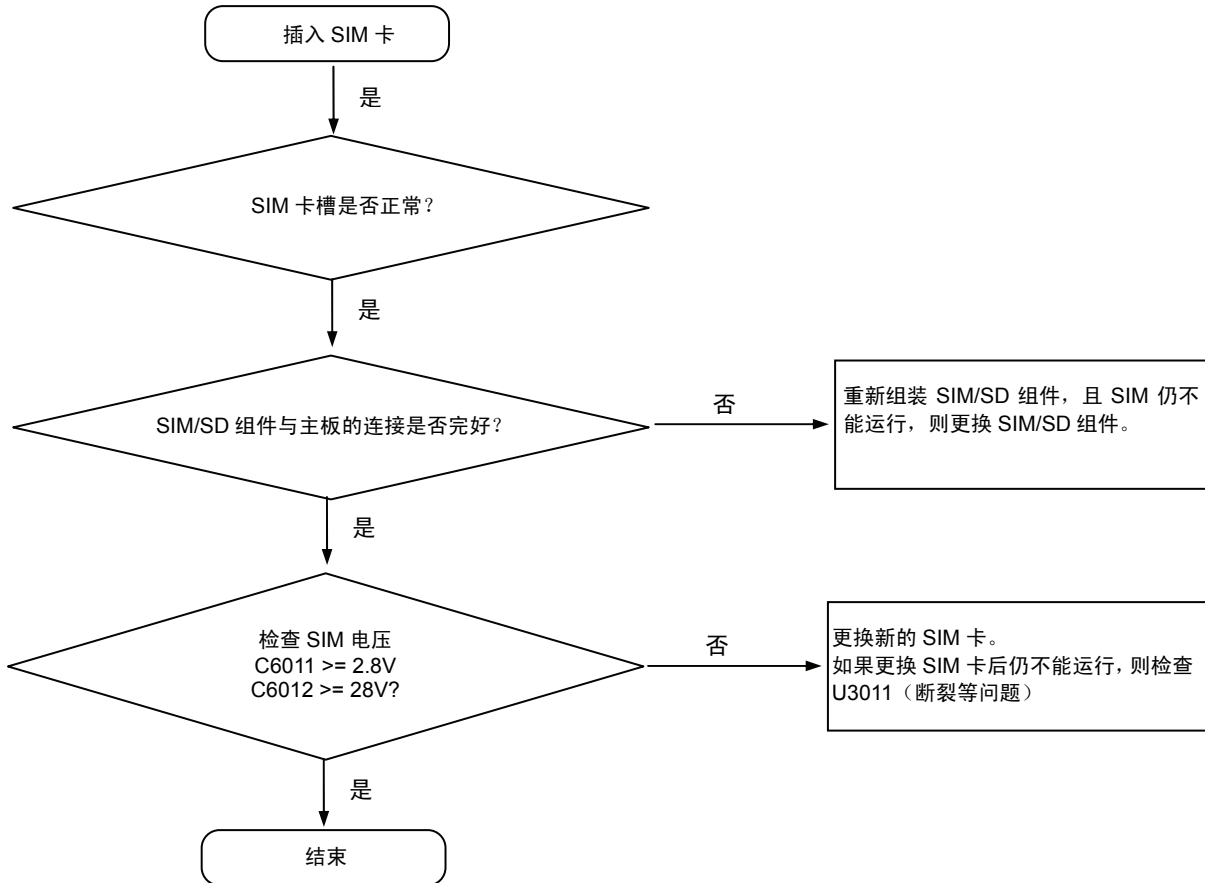

8.3 级维修

8-3-5. 充电部分

- 首先，请检查电池状态。

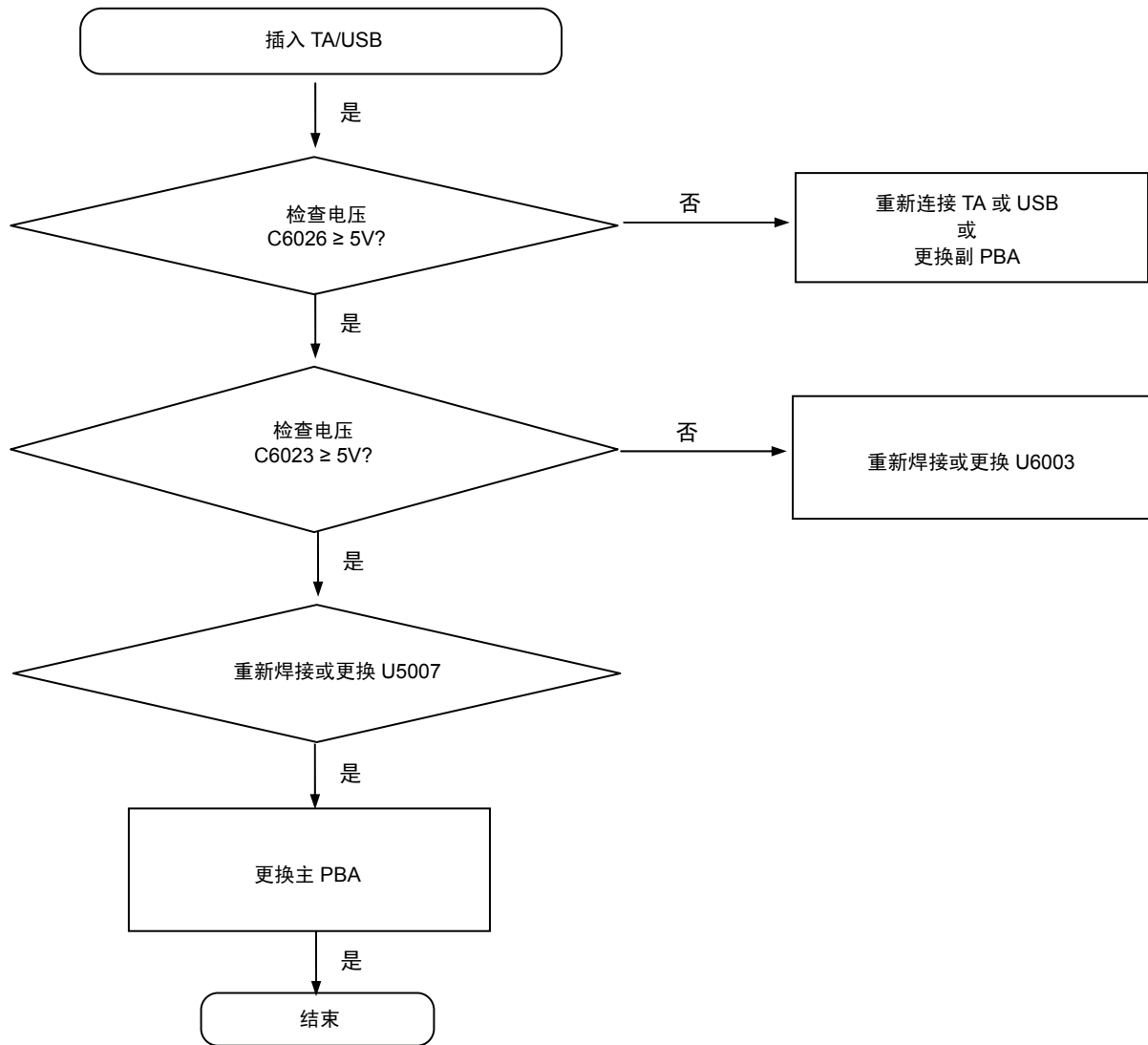

8.3 级维修

8-3-6. 麦克风部分

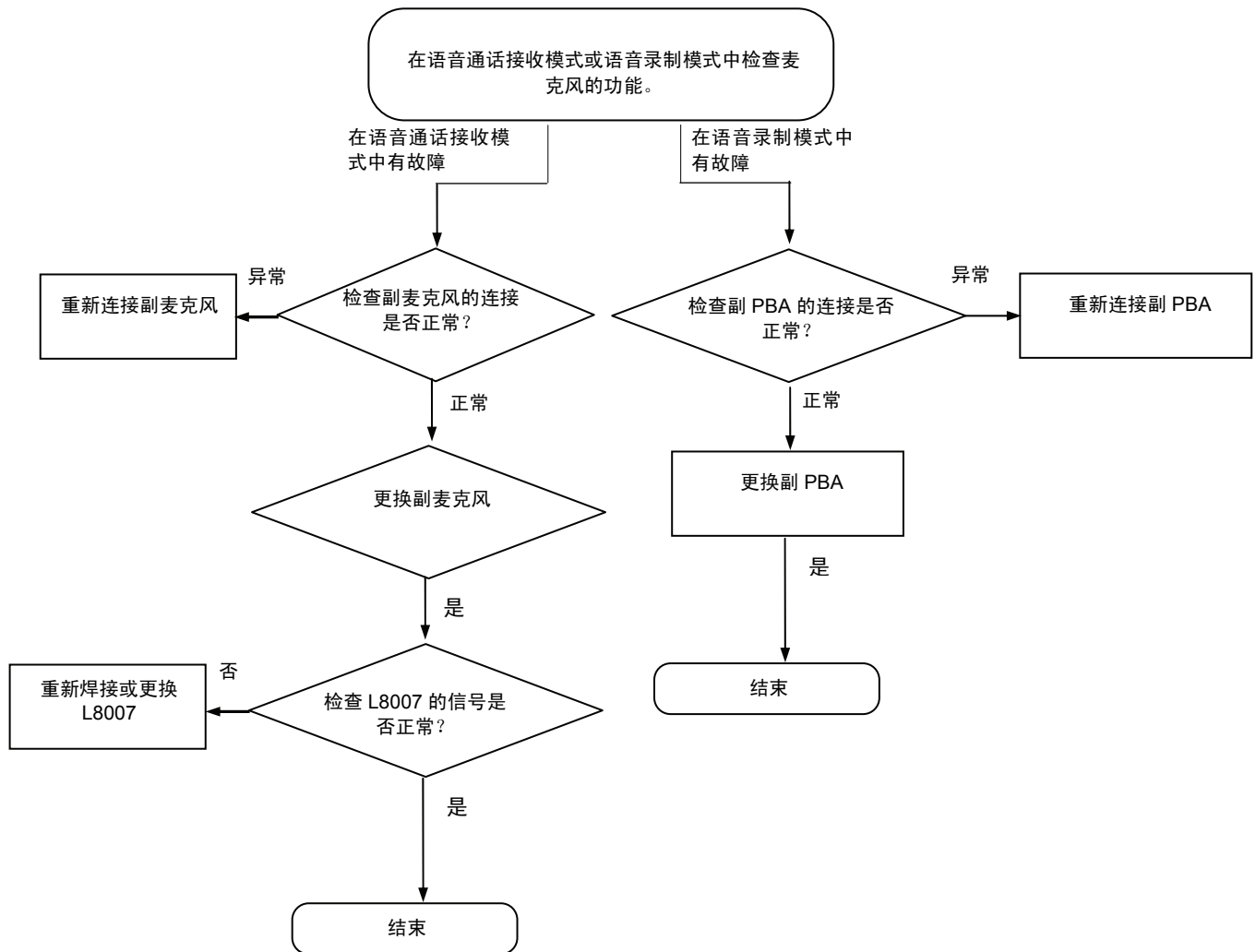

8.3 级维修

8-3-7. 扬声器部分

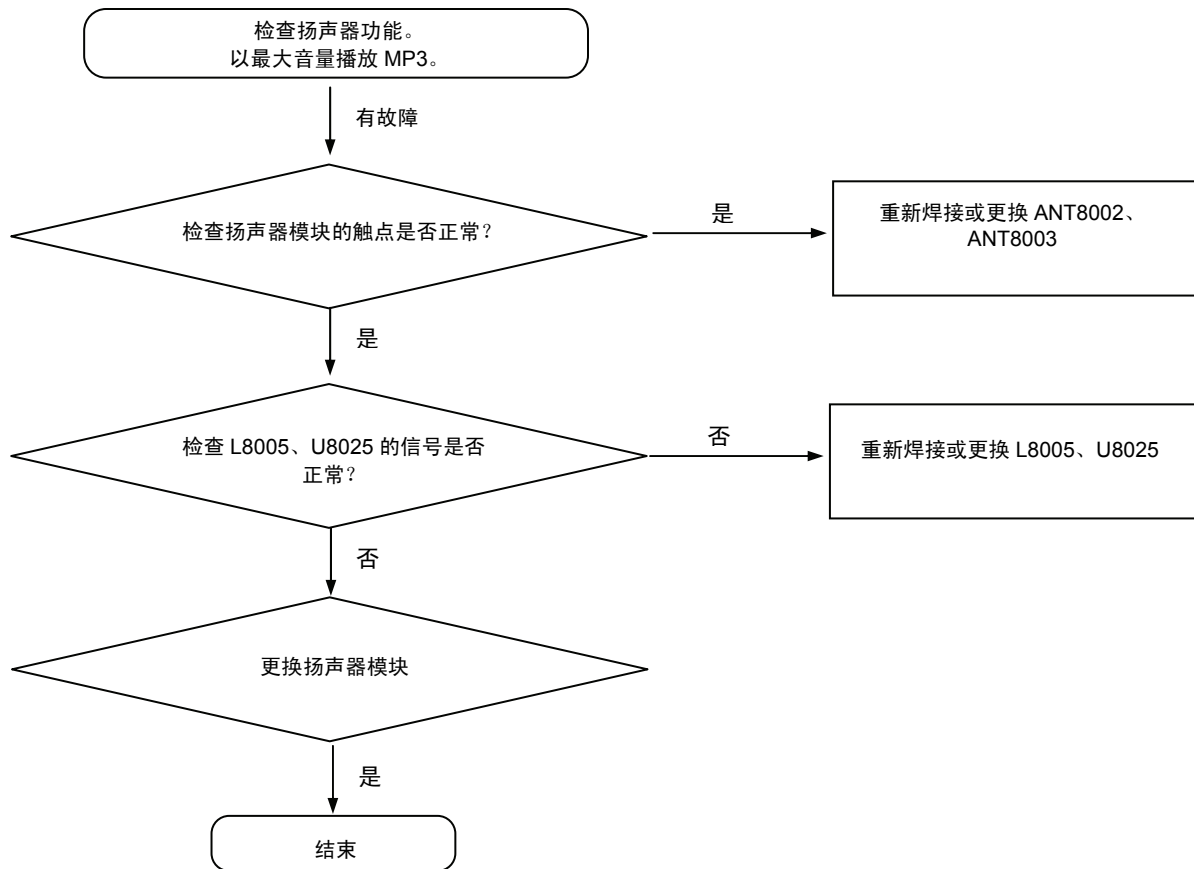

8.3 级维修

8-3-8. 听筒部分

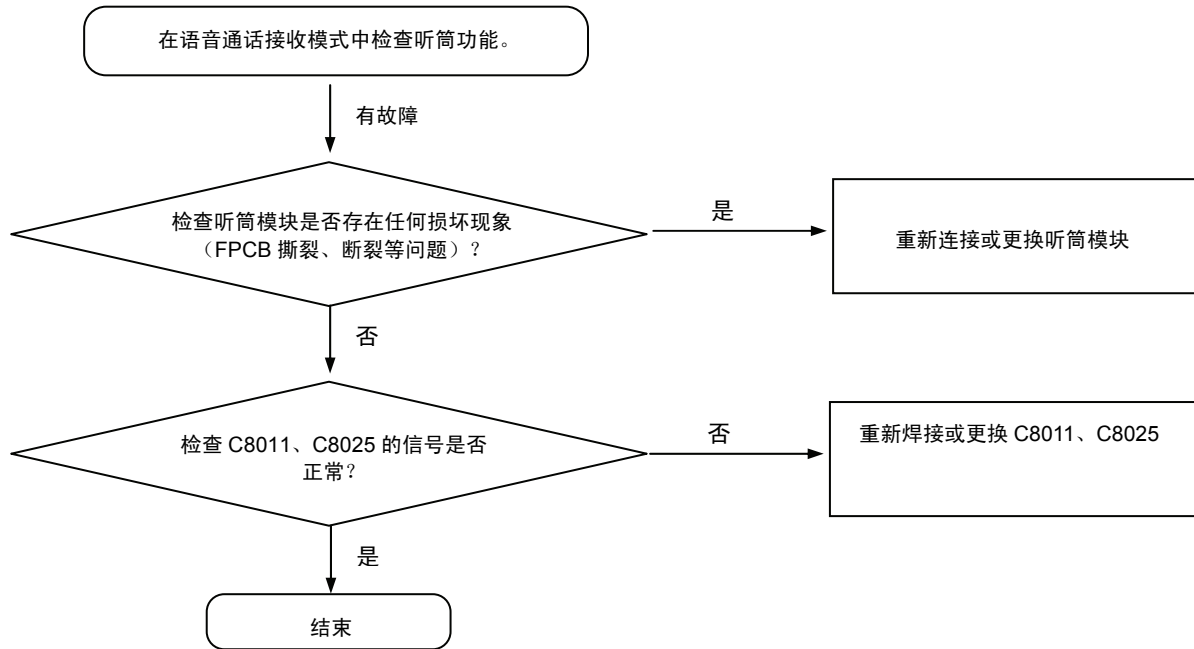

8.3 级维修

8-3-9. OCTA

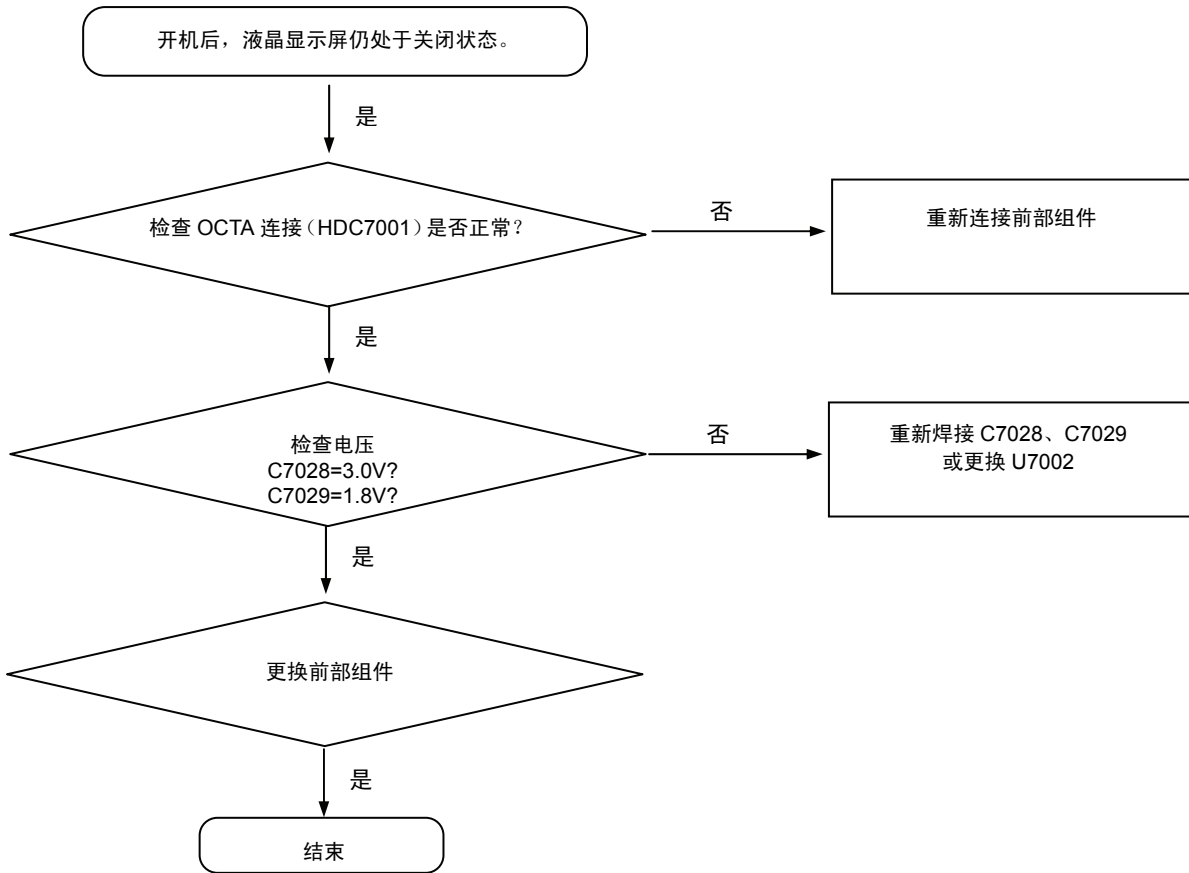

8.3 级维修

8-3-10. 16M 摄像头

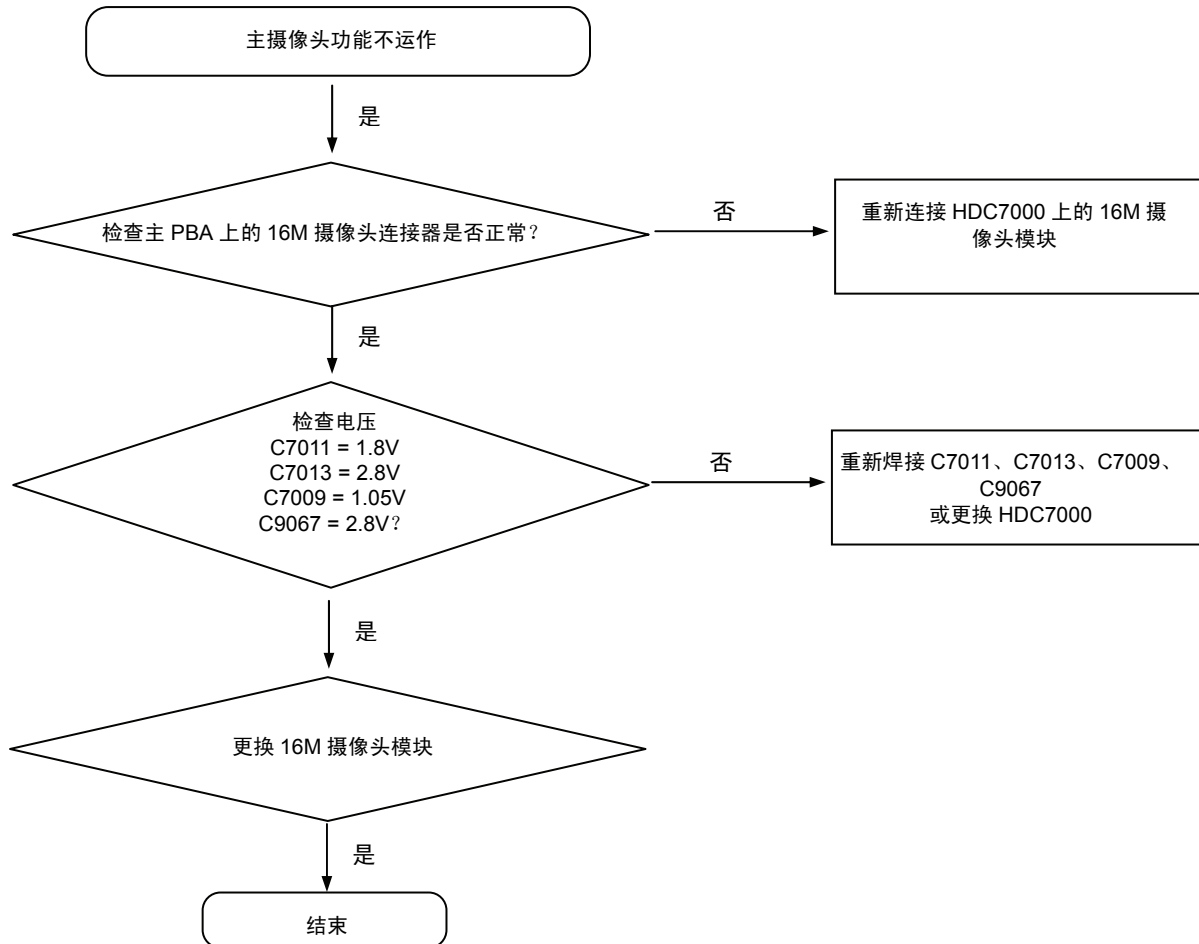

8.3 级维修

8-3-11. 16M 摄像头

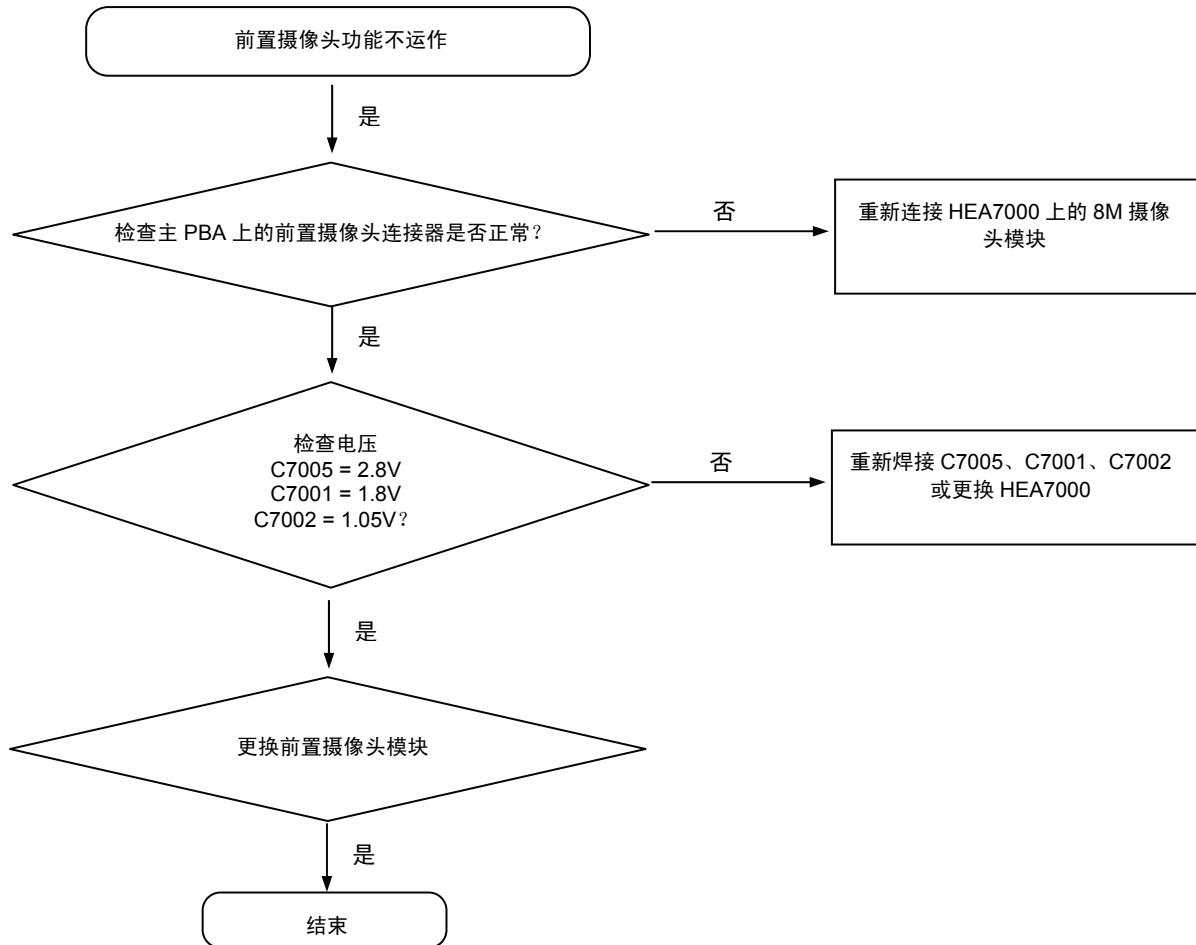

8.3 级维修

8-3-12. 射频部分 (LTE、WCDMA、TDSCDMA、CDMA、GSM)

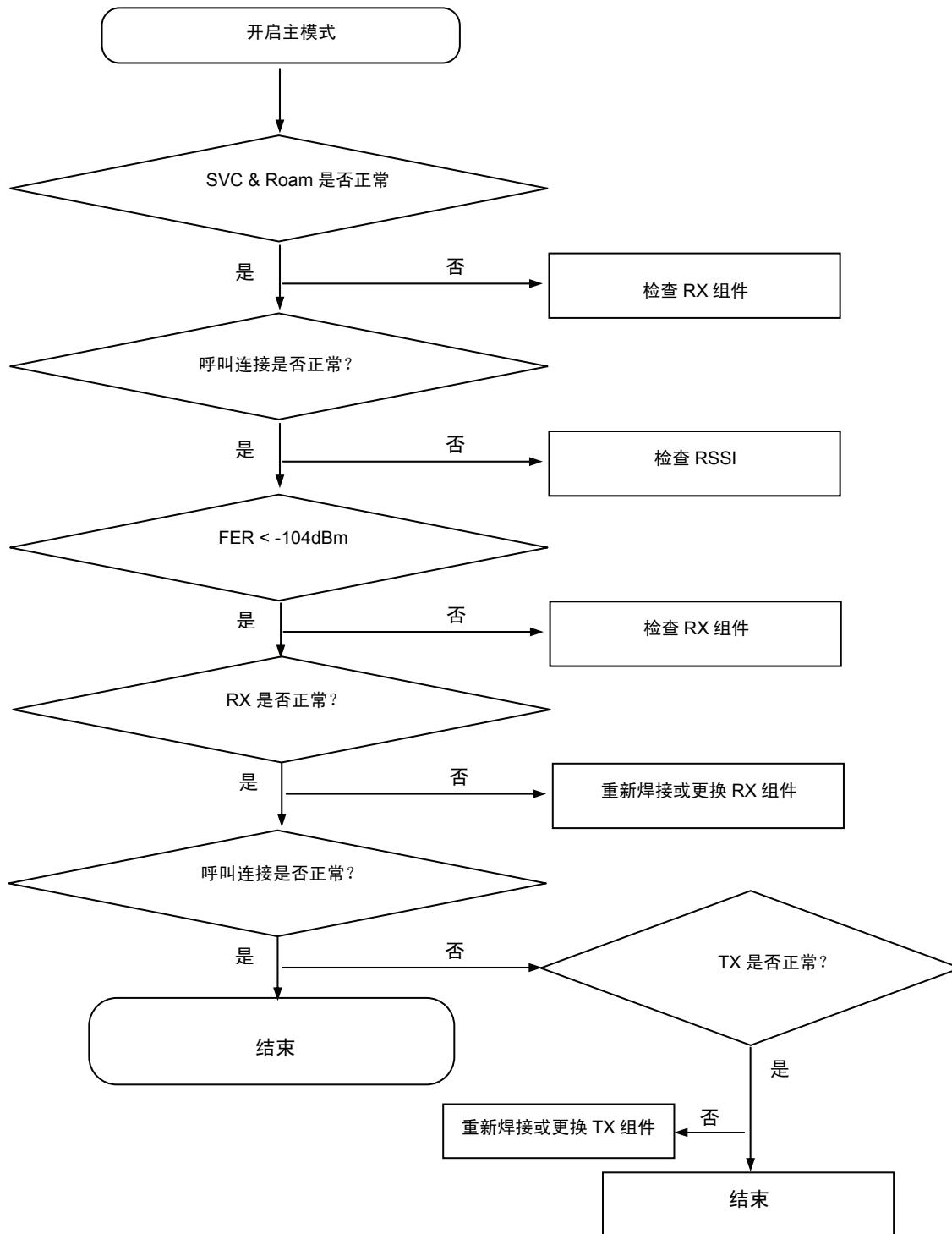

8.3 级维修

8-3-13. 射频部分 (WLAN / 蓝牙)

- WLAN RX

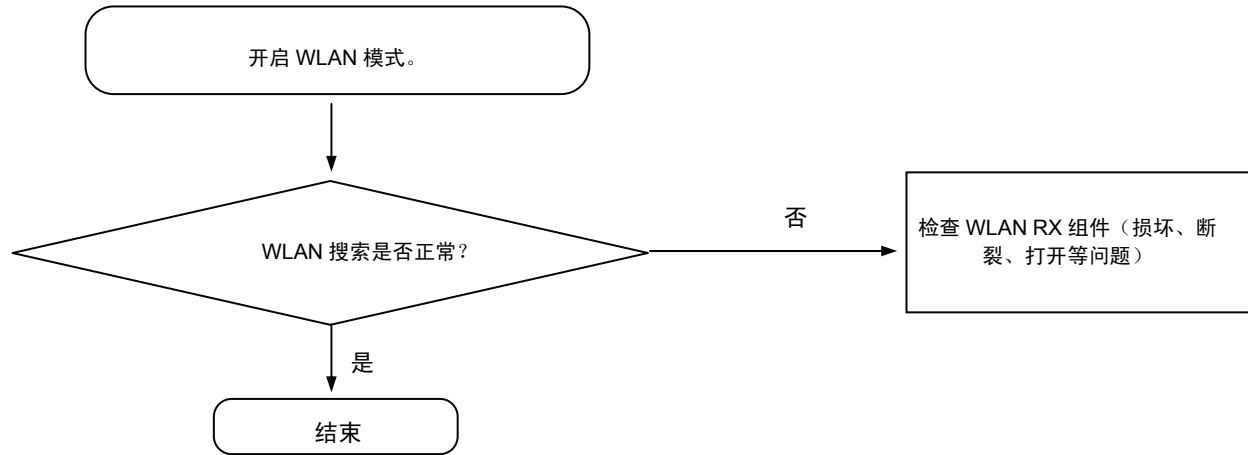

- WLAN TX

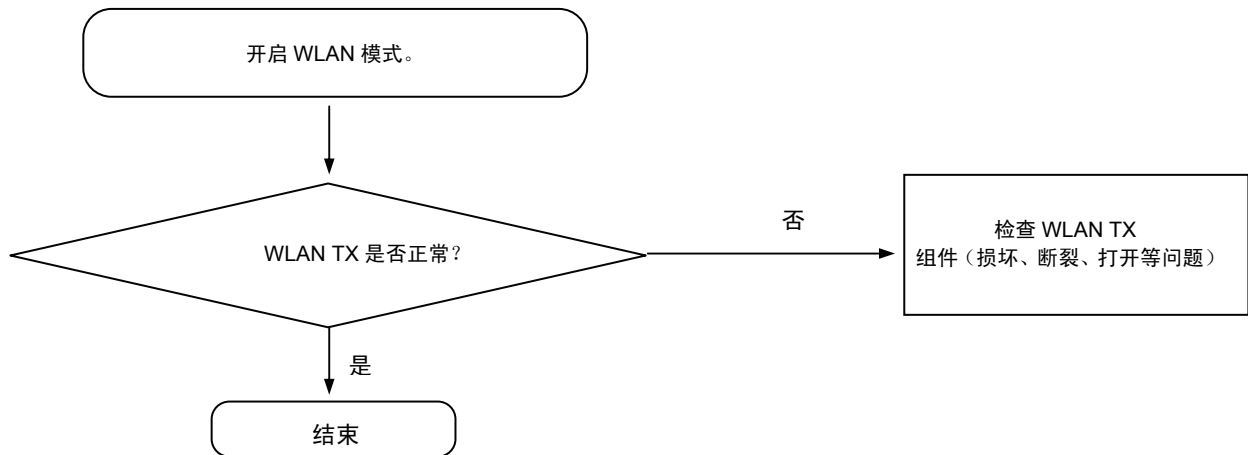

8.3 级维修

- 蓝牙

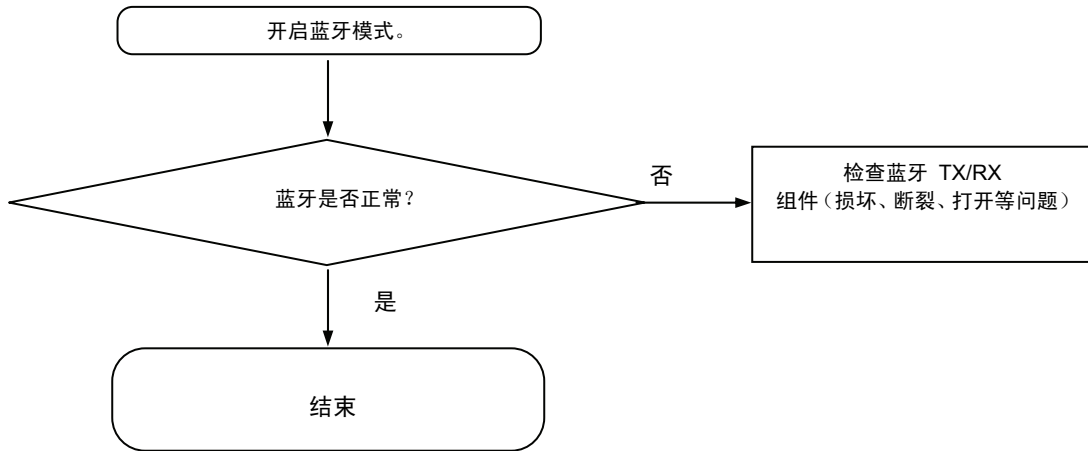

- GPS

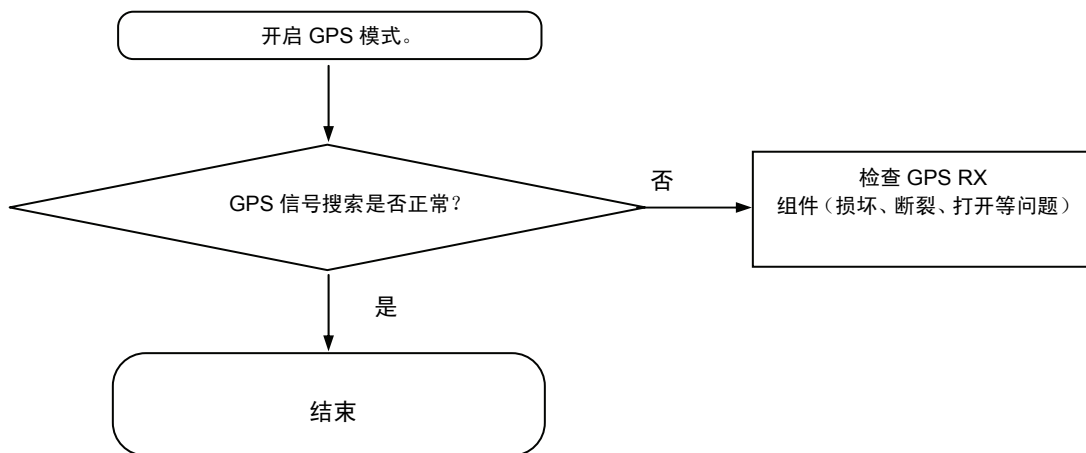

8.3 级维修

8-3-14. FM 收音机

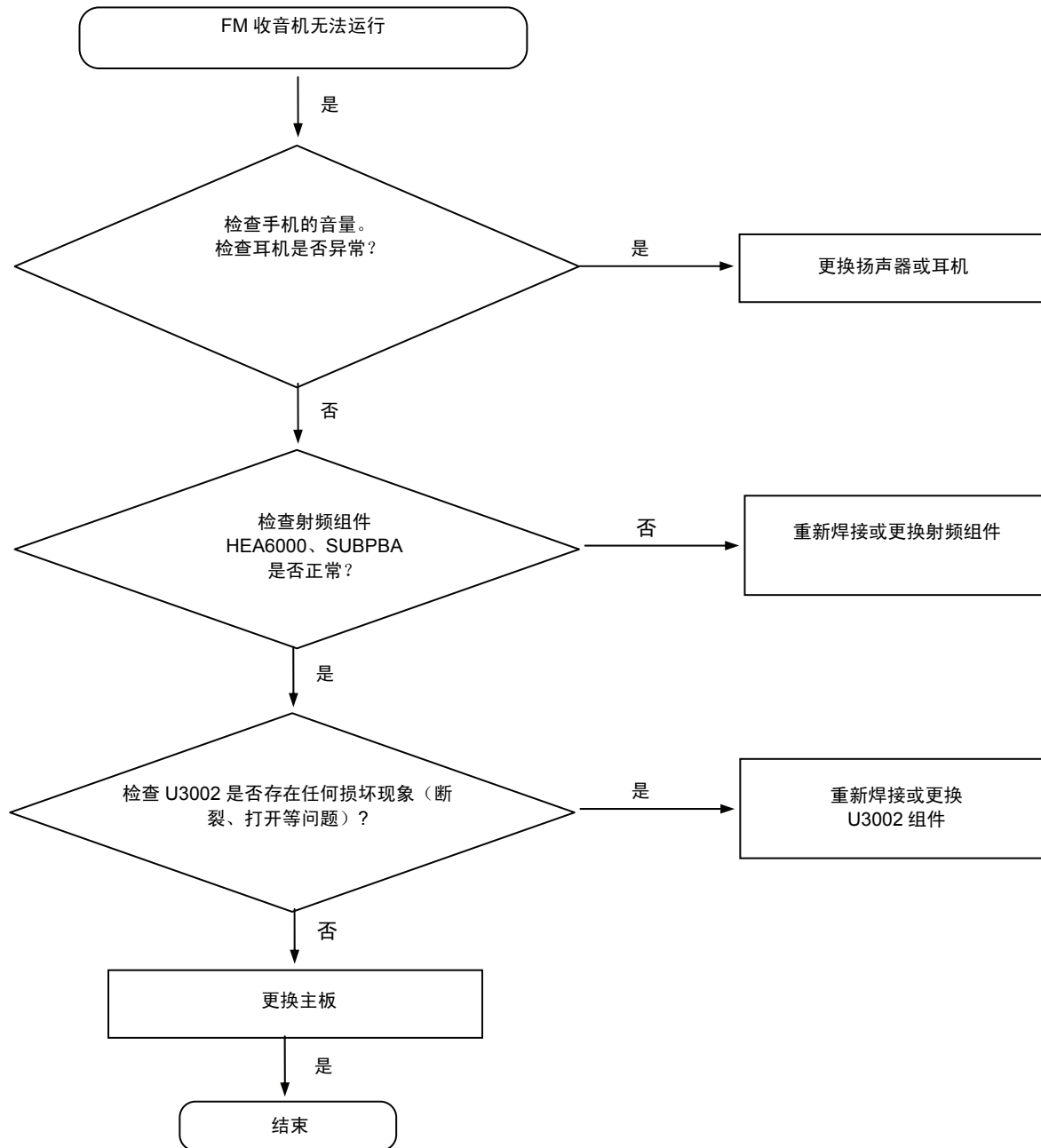

8.3 级维修

8-3-15. NFC

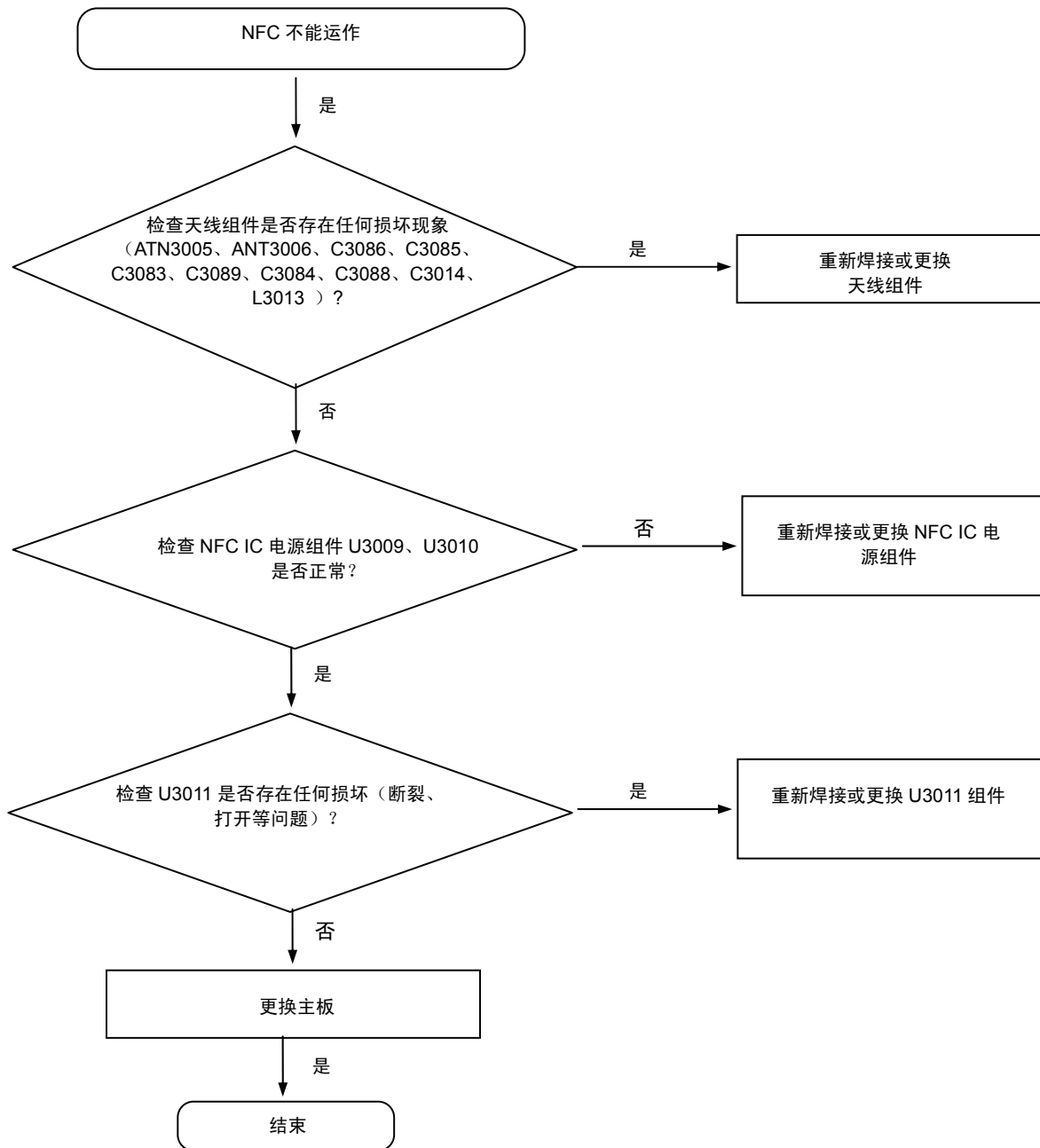

8.3 级维修

8-4. 维修示意图

-故障处（顶部视图）

UCP400（AP）

