

7. Level 2 Repair

7-1. Components on the Rear Case

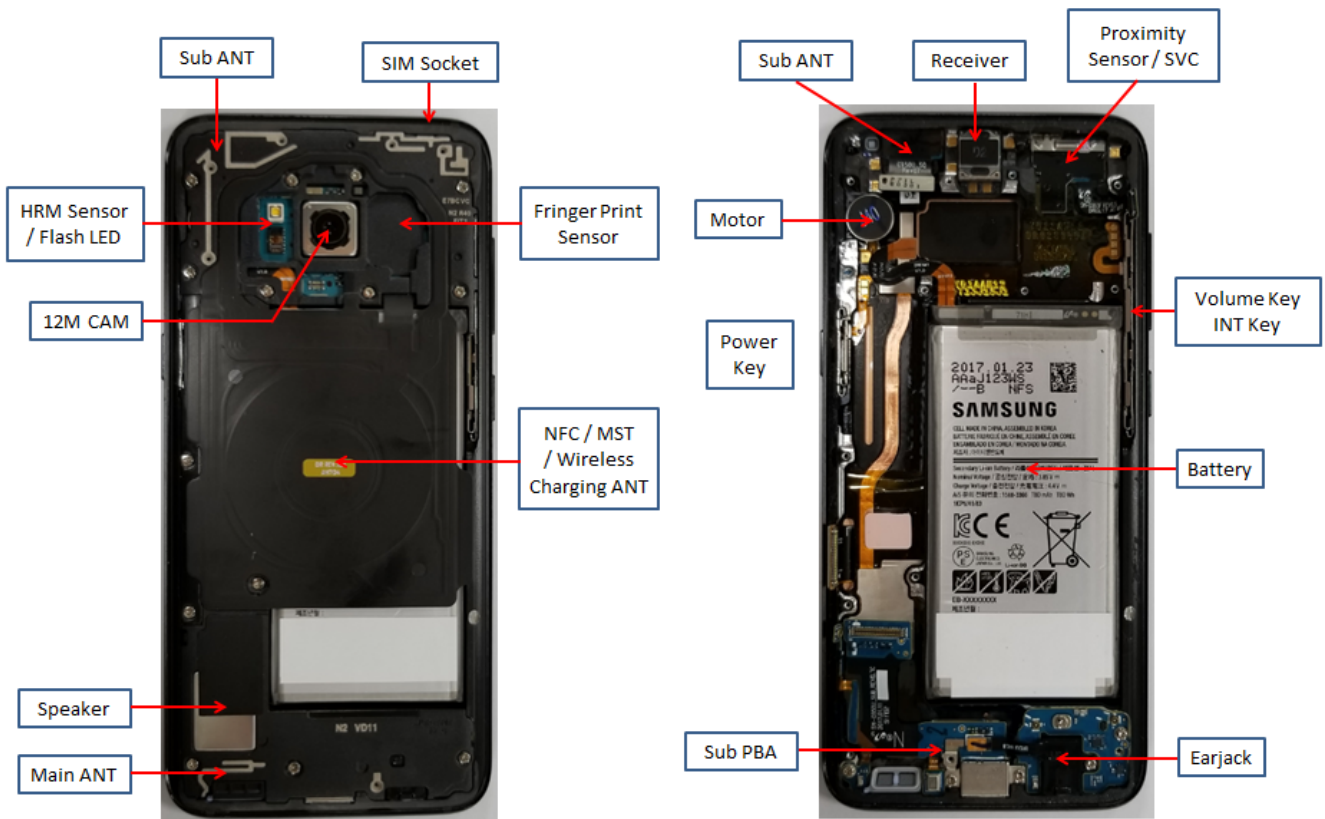

کانال ما در تلگرام
@JahanIC

7. Level 2 Repair



7-2. Pre-requisite

| | |
|---|--|
|  |  |
| Tweezers / Disass'y Stick / Screw Driver | Anti-static Gloves |
|  |  |
| Anti-static Mat | Hot Plate |
|  |  |
| A OCTA Disassembly Holder | OCTA Disassembly Upper |
|  |  |
| Ethyl Alcohol | Cotton Swab |

کانال ما در تلگرام
@JahanIC

7. Level 2 Repair

7-3. Parts which must be changed after repair

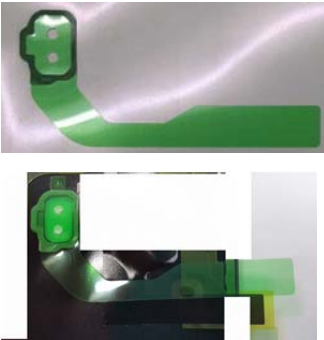



| BOM Description & part code | Image | Remarks |
|---|---|--|
| A/S Back glass Outside Tape [GH81-14574A] |  | Replace for Back Glass repair |
| A/S Back glass Inner Tape Top [GH81-14575A] A/S Back glass Inner Tape BTM [GH81-14648A] |  | |
| A/S Finger Print Tape [GH02-14440A] |  | Replace Back Glass or Finger print repair |

کانال ما در تلگرام

@JahanIC

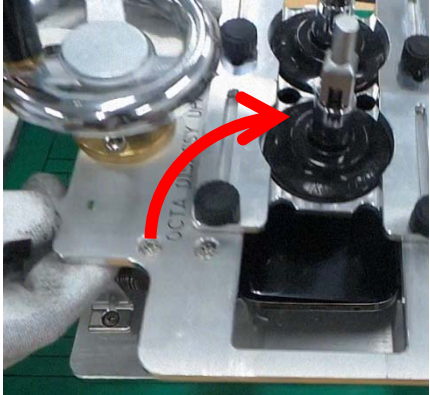
7. Level 2 Repair

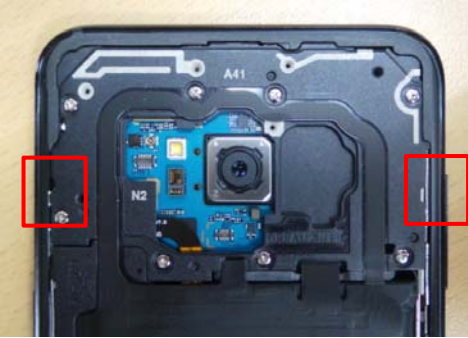
7-4. Disassembly

| | |
|---|--|
| <p>1</p> <p>1) Put the device in the chamber as following below heating condition. - SOC 68%↓: 70 °C/10~20min - SOC 68%↑: 60 °C/10~20min ※ Please confirm the heating condition released lastly, and follow it. 2) Detach the Back Glass.</p>  | <p>2</p> <p>Unscrew 15 Point and disassemble SIM Tray from device.</p>  |
| <p>※ Caution 1) Be care of scratch.</p> | <p>※ Caution 1) Be care of scratch.</p> |
| <p>3</p> <p>Disassemble Upper Rear. (Use disassemble hole left side of Rear to detach it)</p>  | <p>4</p> <p>Finally Disassemble Rear of bottom side. (Use disassemble hole left side of Rear to detach it)</p>  |
| <p>※ Caution 1) Be care of Rear damage</p> | <p>※ Caution 1) Be care of Rear and connector damage</p> |

7. Level 2 Repair

5

Detach 2 3D PCB Receptacle cables, Battery connect and the other connectors. (8 Point connector)



※ Caution

1) Be care of connector/cable damage.

6

Detach Iris CAM and Front CAM.



※ Caution

1) Be care of connector/cable damage.

7

Detach main PBA from Front.

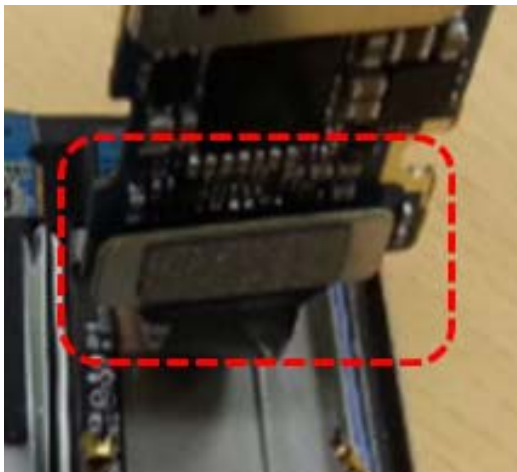

※ Caution

1) Be care of FPCB damage.

2) Be care of SUB PBA connector.

8

Detach other components.

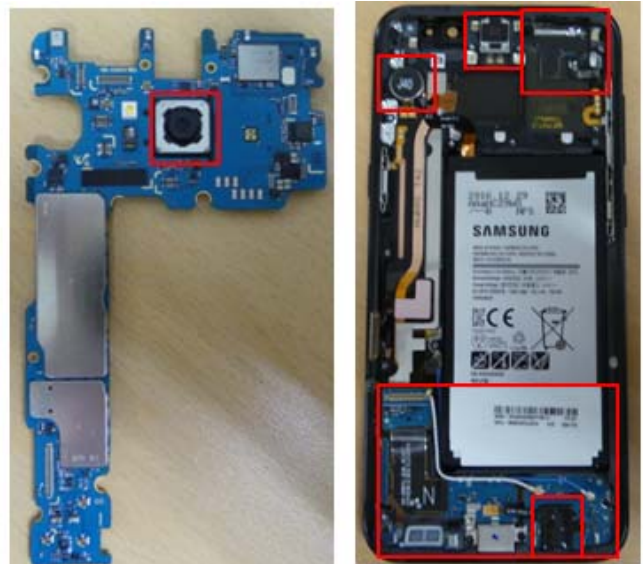

※ Caution

1) Be care of several kinds of damage.

کانال ما در تلگرام

Confidential and private
Distribution, transmission, or infringement

@JahanIC

Subject to change without prior notice
Samsung's written authorization is strictly prohibited.

7. Level 2 Repair

7-5. Aassembly

1

Attach SUB PBA and Ear jack on Front.



2

Screw 5 point in SUB PBA.
※ Torque 1.3Kgf·cm

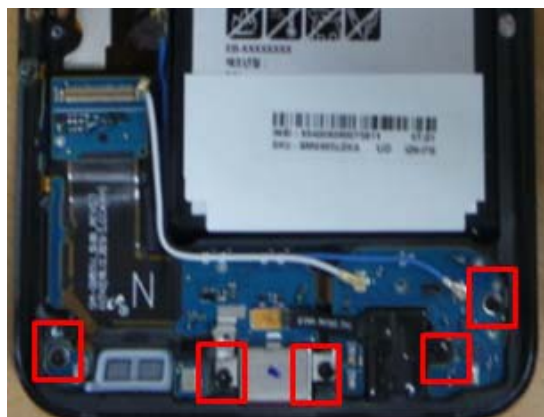

※ Caution

1) Be care of coaxial cable damage.

※ Caution

1) Be care of chip damage nearby screw point.

3

Attach components on Front.
(Sensor FPCB, Motor)

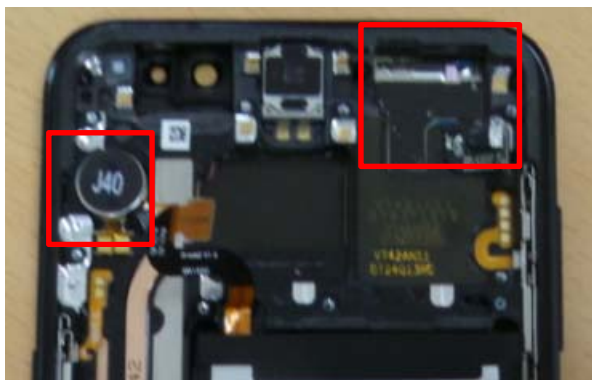

※ Caution

1) Be care of FPCB damage and tilt.
2) Be care of press power/time.
3) Do not reuse battery.

4

Attach PBA assy In Front Assy.
(PBA+ Front)



※ Caution

1) Be care of Push SUB PBA connector.
2) Be care of components FPCB..

7. Level 2 Repair

5

Attach IRIS/SUB CAM on PBA.



6

Attach 2 3D PCB Receptacle cables, Battery connect and the other connectors. (8 Point)



※ Caution

1) Be care of CAM Lens from finger print.

※ Caution

1) Be care of connector damage.
2) The Battery connector is the last attach.

7

Assemble the REAR in sequence.
Lower → Upper Rear.

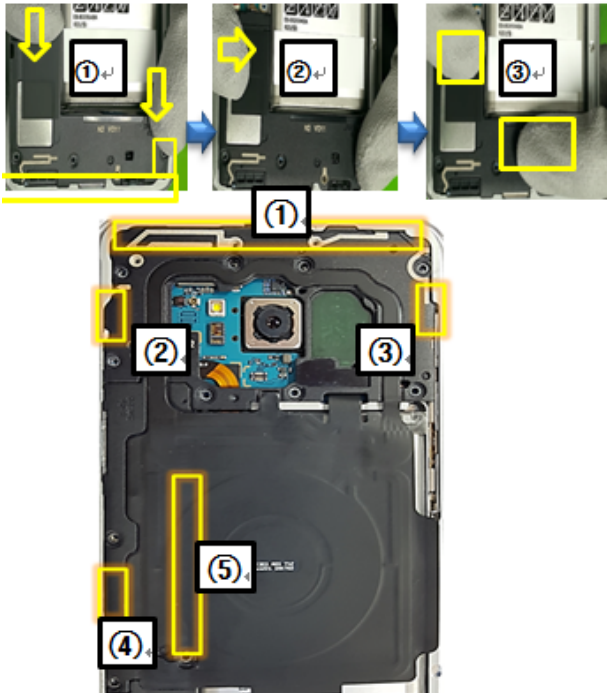

8

Screw 15 Point and then insert SIM Tray on device. ※ Torque :1.3 Kgf-cm



※ Caution

1) Be care of scratch and REAR damage.

※ Caution

1) Be care of scratch and REAR damage.

7. Level 2 Repair

9

Attach Finger print sensor on PBA.



10

Attach finger print sensor tape on the back.
Attach inner and outside tape on the rear case.
And assemble the back glass



※ Caution

1) Be care of scratch and REAR damage.

※ Caution

1) Be care of scratch and tilt.

11

Press Back Glass.
Pressing force: 1N / Pressing time: 1m



※ Caution

1) Be care of scratch.

کانال ما در تلگرام
@JahanIC

5. MAIN Electrical Parts List

| Parts Code | Design LOC | Description |
|-------------|---------------------|----------------|
| 0404-001250 | D7003,D801 | DIODE-SCHOTTKY |
| 0406-001465 | ZD805,ZD808 | DIODE-TVS |
| 0406-001506 | ZD101,ZD102,ZD203 | DIODE-TVS |
| 0406-001506 | ZD204,ZD205,ZD918 | DIODE-TVS |
| 0406-001506 | ZD920,ZD921,ZD922 | DIODE-TVS |
| 0406-001506 | ZD924 | DIODE-TVS |
| 0406-001592 | ZD301,ZD317,ZD318 | DIODE-TVS |
| 0406-001592 | ZD319,ZD321,ZD905 | DIODE-TVS |
| 0406-001592 | ZD906,ZD907,ZD908 | DIODE-TVS |
| 0406-001592 | ZD909 | DIODE-TVS |
| 0406-001596 | ZD806,ZD807 | DIODE-TVS |
| 0406-001675 | D7002 | DIODE-TVS |
| 0406-001709 | ZD7003,ZD803 | DIODE-TVS |
| 0406-001715 | ZD316,ZD320,ZD7000 | DIODE-TVS |
| 0406-001715 | ZD802,ZD804,ZD919 | DIODE-TVS |
| 0406-001729 | ZD7001,ZD7002,ZD809 | DIODE-TVS |
| 0406-001729 | ZD810 | DIODE-TVS |
| 0406-001743 | ZD910 | DIODE-TVS |
| 0406-001762 | ZD310,ZD311,ZD312 | DIODE-TVS |
| 0406-001762 | ZD313,ZD314,ZD315 | DIODE-TVS |
| 0406-001763 | ZD302,ZD303,ZD304 | DIODE-TVS |
| 0406-001763 | ZD305,ZD306,ZD307 | DIODE-TVS |
| 0406-001763 | ZD308,ZD309,ZD323 | DIODE-TVS |
| 0406-001763 | ZD324,ZD325 | DIODE-TVS |
| 0505-001883 | Q801 | FET-SILICON |
| 0505-003234 | TR7001 | FET-SILICON |
| 0505-003564 | Q900 | FET-SILICON |
| 0601-003629 | LED900 | LED |
| 0801-003435 | U904 | IC |
| 1001-001755 | U806 | IC |
| 1001-001911 | U203 | IC |
| 1001-001992 | U101 | IC |
| 1001-002036 | U7023 | IC |
| 1009-001066 | U411 | IC |
| 1201-003735 | U407 | IC |
| 1201-004027 | U800 | IC |
| 1201-004112 | PAM102 | IC |
| 1201-004114 | PAM101 | IC |

5. MAIN Electrical Parts List

| | | |
|-------------|----------------------|------------|
| 1201-004115 | PAM103 | IC |
| 1201-004130 | PAM100 | IC |
| 1202-001120 | U902 | IC |
| 1203-008250 | U405 | IC |
| 1203-008472 | U901 | IC |
| 1203-008603 | U905 | IC |
| 1203-008704 | U900 | IC |
| 1203-008729 | U300 | IC |
| 1203-008811 | U803 | IC |
| 1203-008830 | U805 | IC |
| 1203-008882 | U7020 | IC |
| 1203-008941 | U7018 | IC |
| 1204-003686 | U903 | IC |
| 1204-003694 | U100 | IC |
| 1205-005496 | U402 | IC |
| 1205-005729 | U808 | IC |
| 1205-005782 | U418 | IC |
| 1209-002401 | U409 | IC |
| 1209-002428 | U406 | IC |
| 1209-002442 | U412 | IC |
| 1209-002450 | U408 | IC |
| 1404-001724 | TH300,TH5001,TH7000 | THERMISTOR |
| 1405-001183 | V800,V801 | VARISTOR |
| 1405-001395 | V200,V201,V204,V206 | VARISTOR |
| 1405-001395 | V208,V210,V401,V402 | VARISTOR |
| 1405-001395 | V6000,V6002,V6003 | VARISTOR |
| 1405-001395 | V6004,V6005,V6007 | VARISTOR |
| 1405-001395 | V6008,V6009 | VARISTOR |
| 1405-001403 | VR301,VR302,VR303 | VARISTOR |
| 1405-001403 | VR304 | VARISTOR |
| 1405-001404 | V100,V205,V6001 | VARISTOR |
| 1405-001404 | V6006 | VARISTOR |
| 1405-001420 | V207,V405,V406,V7001 | VARISTOR |
| 1405-001420 | V7002 | VARISTOR |
| 1405-001421 | V202 | VARISTOR |
| 1405-001422 | V404 | VARISTOR |
| 1405-001425 | C294,V203 | VARISTOR |
| 2007-003015 | R868,R873,R875,R876 | R-CHIP |
| 2007-007142 | R862,R864 | R-CHIP |

Confidential and proprietary-the contents in this service guide subject to change without prior notice

Distribution, transmission, or infringement of any content or data from this document without Samsung's written authorization is strictly prohibited.

5. MAIN Electrical Parts List

| | | |
|-------------|----------------------|--------|
| 2007-007193 | R879,R880 | R-CHIP |
| 2007-007310 | R5001,R5040,R5093 | R-CHIP |
| 2007-007314 | R425,R439 | R-CHIP |
| 2007-007517 | R859,R860 | R-CHIP |
| 2007-007741 | R300,R303,R304,R311 | R-CHIP |
| 2007-007741 | R325,R329,R400,R401 | R-CHIP |
| 2007-007741 | R402,R403,R5066 | R-CHIP |
| 2007-007741 | R5069,R5072,R5073 | R-CHIP |
| 2007-007741 | R5078,R5080,R5088 | R-CHIP |
| 2007-007741 | R5096,R5111,R5113 | R-CHIP |
| 2007-007741 | R5116,R5118,R7021 | R-CHIP |
| 2007-007741 | R7049,R801,R840,R842 | R-CHIP |
| 2007-007741 | R850,R906 | R-CHIP |
| 2007-007942 | R5043 | R-CHIP |
| 2007-007946 | R5046 | R-CHIP |
| 2007-008043 | C208,R7054 | R-CHIP |
| 2007-008045 | R331,R332,R333 | R-CHIP |
| 2007-008211 | R204,R915,R921 | R-CHIP |
| 2007-008296 | R900 | R-CHIP |
| 2007-008403 | R7018 | R-CHIP |
| 2007-008531 | R305,R322,R324,R5044 | R-CHIP |
| 2007-008531 | R861,R923 | R-CHIP |
| 2007-008774 | R319,R320 | R-CHIP |
| 2007-008785 | C279,L215,R330 | R-CHIP |
| 2007-009111 | R321 | R-CHIP |
| 2007-009157 | R315,R5041,R5045 | R-CHIP |
| 2007-009157 | R5047,R7019,R7036 | R-CHIP |
| 2007-009157 | R7041,R812,R817,R818 | R-CHIP |
| 2007-009157 | R821,R836,R837,R865 | R-CHIP |
| 2007-009157 | R871,R901,R913 | R-CHIP |
| 2007-009201 | R804,R823,R847 | R-CHIP |
| 2007-009212 | R328,R5021,R5022 | R-CHIP |
| 2007-009212 | R5030,R5031,R7014 | R-CHIP |
| 2007-009212 | R7053,R802,R851,R852 | R-CHIP |
| 2007-009314 | R308 | R-CHIP |
| 2007-009352 | R907 | R-CHIP |
| 2007-009361 | R100,R101 | R-CHIP |
| 2007-009801 | R903 | R-CHIP |
| 2007-009805 | C476,C483 | R-CHIP |

Confidential and proprietary-the contents in this service guide subject to change without prior notice

Distribution, transmission, or infringement of any content or data from this document without Samsung's written authorization is strictly prohibited.

5. MAIN Electrical Parts List

| | | |
|-------------|----------------------|----------------|
| 2007-009866 | R7006,R7016,R813 | R-CHIP |
| 2007-009866 | R902,R904,R905 | R-CHIP |
| 2007-009920 | R834,R877 | R-CHIP |
| 2007-009924 | R809,R811,R815,R816 | R-CHIP |
| 2007-009969 | R803 | R-CHIP |
| 2007-010202 | R309,R310,R312,R313 | R-CHIP |
| 2007-010202 | R822 | R-CHIP |
| 2007-011043 | R5009,R5010 | R-CHIP |
| 2007-011532 | R800 | R-CHIP |
| 2007-011546 | R5121,R5122,R5123 | R-CHIP |
| 2007-011546 | R5124,R5125,R5126 | R-CHIP |
| 2007-011546 | R5127,R5128 | R-CHIP |
| 2007-011591 | R404,R405,R416,R5006 | R-CHIP |
| 2007-011591 | R5007,R5011,R5012 | R-CHIP |
| 2007-011591 | R5013,R5014,R5017 | R-CHIP |
| 2007-011591 | R5018,R5019,R5020 | R-CHIP |
| 2007-011591 | R5023,R5024,R5025 | R-CHIP |
| 2007-011591 | R5026,R5032,R5033 | R-CHIP |
| 2007-011591 | R5036,R5037,R5038 | R-CHIP |
| 2007-011591 | R5039,R5081,R5082 | R-CHIP |
| 2007-011591 | R5119,R5120,R5131 | R-CHIP |
| 2007-011591 | R5132,R814 | R-CHIP |
| 2007-011605 | R7051 | R-CHIP |
| 2007-012033 | R102,R103 | R-CHIP |
| 2007-012202 | R870 | R-CHIP |
| 2203-000233 | C468,C473,C7103 | C-CERAMIC,CHIP |
| 2203-000489 | C7125 | C-CERAMIC,CHIP |
| 2203-000725 | C7202 | C-CERAMIC,CHIP |
| 2203-000854 | C470 | C-CERAMIC,CHIP |
| 2203-002285 | C7200,C868 | C-CERAMIC,CHIP |
| 2203-005053 | C471 | C-CERAMIC,CHIP |
| 2203-005682 | C319,C320,C329,C331 | C-CERAMIC,CHIP |
| 2203-005682 | C333,C342,C343,C345 | C-CERAMIC,CHIP |
| 2203-005682 | C346,C347,C348,C357 | C-CERAMIC,CHIP |
| 2203-005682 | C358,C359,C432,C433 | C-CERAMIC,CHIP |
| 2203-005682 | C837,C838,C871,C879 | C-CERAMIC,CHIP |
| 2203-005682 | C880,C942,C981,C982 | C-CERAMIC,CHIP |
| 2203-005682 | C983 | C-CERAMIC,CHIP |
| 2203-005719 | C973 | C-CERAMIC,CHIP |

Confidential and proprietary-the contents in this service guide subject to change without prior notice

Distribution, transmission, or infringement of any content or data from this document without Samsung's written authorization is strictly prohibited.

5. MAIN Electrical Parts List

| | | |
|-------------|----------------------|----------------|
| 2203-005725 | L203 | C-CERAMIC,CHIP |
| 2203-005726 | C855,C869,C876,C986 | C-CERAMIC,CHIP |
| 2203-005727 | C5007 | C-CERAMIC,CHIP |
| 2203-005729 | C968 | C-CERAMIC,CHIP |
| 2203-005731 | C295,C843,C844 | C-CERAMIC,CHIP |
| 2203-005732 | C133,C834,C841,C842 | C-CERAMIC,CHIP |
| 2203-005732 | C872 | C-CERAMIC,CHIP |
| 2203-005736 | C104,C105,C111,C117 | C-CERAMIC,CHIP |
| 2203-005736 | C120,C121,C123,C124 | C-CERAMIC,CHIP |
| 2203-005736 | C126,C127,C145,C148 | C-CERAMIC,CHIP |
| 2203-005736 | C149,C157,C158,C164 | C-CERAMIC,CHIP |
| 2203-005736 | C165,C184,C189,C199 | C-CERAMIC,CHIP |
| 2203-005736 | C201,C205,C220,C222 | C-CERAMIC,CHIP |
| 2203-005736 | C252,C271,C277,C278 | C-CERAMIC,CHIP |
| 2203-005736 | C285,C400,C453,C458 | C-CERAMIC,CHIP |
| 2203-005736 | C459,C474,C7130,C861 | C-CERAMIC,CHIP |
| 2203-005736 | C862,C969,C974,L119 | C-CERAMIC,CHIP |
| 2203-005736 | L121,L231,L244,L256 | C-CERAMIC,CHIP |
| 2203-005736 | L259 | C-CERAMIC,CHIP |
| 2203-005777 | C129,C141,C159,C166 | C-CERAMIC,CHIP |
| 2203-005777 | C192,C251 | C-CERAMIC,CHIP |
| 2203-005779 | C947,C991 | C-CERAMIC,CHIP |
| 2203-005789 | C115,C116,C118,C139 | C-CERAMIC,CHIP |
| 2203-005789 | L127 | C-CERAMIC,CHIP |
| 2203-005792 | C185,C436 | C-CERAMIC,CHIP |
| 2203-005806 | C455 | C-CERAMIC,CHIP |
| 2203-006048 | C132,C995,C996 | C-CERAMIC,CHIP |
| 2203-006121 | C870 | C-CERAMIC,CHIP |
| 2203-006194 | C180,C181,C183,C225 | C-CERAMIC,CHIP |
| 2203-006194 | C256,C258,C259,C261 | C-CERAMIC,CHIP |
| 2203-006194 | C266,C268,C270,C290 | C-CERAMIC,CHIP |
| 2203-006194 | C293,C327,C328,C415 | C-CERAMIC,CHIP |
| 2203-006194 | C445 | C-CERAMIC,CHIP |
| 2203-006260 | C125 | C-CERAMIC,CHIP |
| 2203-006318 | C498 | C-CERAMIC,CHIP |
| 2203-006400 | C106,C122,C202,C217 | C-CERAMIC,CHIP |
| 2203-006400 | C245,C273,C341,C434 | C-CERAMIC,CHIP |
| 2203-006400 | C467,C478,C5005 | C-CERAMIC,CHIP |
| 2203-006400 | C5008,C7161,C840 | C-CERAMIC,CHIP |

5. MAIN Electrical Parts List

| | | |
|-------------|----------------------|----------------|
| 2203-006400 | R318,R327 | C-CERAMIC,CHIP |
| 2203-006423 | C479,C6151,C7159 | C-CERAMIC,CHIP |
| 2203-006423 | C816 | C-CERAMIC,CHIP |
| 2203-006426 | C172,C173 | C-CERAMIC,CHIP |
| 2203-006437 | C5000,C5001,C5002 | C-CERAMIC,CHIP |
| 2203-006556 | C406,L105,L114 | C-CERAMIC,CHIP |
| 2203-006562 | C168,C255,C7118 | C-CERAMIC,CHIP |
| 2203-006562 | C7131 | C-CERAMIC,CHIP |
| 2203-006604 | C335,L112 | C-CERAMIC,CHIP |
| 2203-006611 | C112,C188 | C-CERAMIC,CHIP |
| 2203-006648 | C349 | C-CERAMIC,CHIP |
| 2203-006668 | C325,C958 | C-CERAMIC,CHIP |
| 2203-006674 | C114 | C-CERAMIC,CHIP |
| 2203-006839 | C150,C151,C152,C153 | C-CERAMIC,CHIP |
| 2203-006839 | C155,C160,C169,C175 | C-CERAMIC,CHIP |
| 2203-006839 | C801,C809 | C-CERAMIC,CHIP |
| 2203-006872 | C822,C823 | C-CERAMIC,CHIP |
| 2203-006896 | C280,C281 | C-CERAMIC,CHIP |
| 2203-006979 | C460 | C-CERAMIC,CHIP |
| 2203-007143 | C847 | C-CERAMIC,CHIP |
| 2203-007210 | C301 | C-CERAMIC,CHIP |
| 2203-007269 | C909 | C-CERAMIC,CHIP |
| 2203-007271 | C7155,C874 | C-CERAMIC,CHIP |
| 2203-007279 | C154 | C-CERAMIC,CHIP |
| 2203-007317 | C289,C6086,C6112 | C-CERAMIC,CHIP |
| 2203-007317 | C7045,C7081,C7213 | C-CERAMIC,CHIP |
| 2203-007317 | C812,C817,C825,C826 | C-CERAMIC,CHIP |
| 2203-007317 | C827,C828,C829,C836 | C-CERAMIC,CHIP |
| 2203-007317 | C867,C911,C912 | C-CERAMIC,CHIP |
| 2203-007342 | C7137 | C-CERAMIC,CHIP |
| 2203-007391 | C246,C491,C494,C824 | C-CERAMIC,CHIP |
| 2203-007391 | C926 | C-CERAMIC,CHIP |
| 2203-007393 | C300,C332,C350,C354 | C-CERAMIC,CHIP |
| 2203-007393 | C355,C444,C6119 | C-CERAMIC,CHIP |
| 2203-007393 | C7019,C853,C924,C935 | C-CERAMIC,CHIP |
| 2203-007425 | C7099 | C-CERAMIC,CHIP |
| 2203-007449 | C102,C119,C142,C143 | C-CERAMIC,CHIP |
| 2203-007449 | C174,C187,C224,C257 | C-CERAMIC,CHIP |
| 2203-007449 | C263,C264,C265,C267 | C-CERAMIC,CHIP |

Confidential and proprietary-the contents in this service guide subject to change without prior notice

Distribution, transmission, or infringement of any content or data from this document without Samsung's written authorization is strictly prohibited.

5. MAIN Electrical Parts List

| | | |
|-------------|---------------------|----------------|
| 2203-007449 | C275,C304,C316,C407 | C-CERAMIC,CHIP |
| 2203-007449 | C410,C411,C412,C413 | C-CERAMIC,CHIP |
| 2203-007449 | C414,C421,C422,C448 | C-CERAMIC,CHIP |
| 2203-007449 | C449,C450,C456,C493 | C-CERAMIC,CHIP |
| 2203-007449 | C6008,C6014,C6015 | C-CERAMIC,CHIP |
| 2203-007449 | C6019,C6020,C6021 | C-CERAMIC,CHIP |
| 2203-007449 | C6022,C6023,C6024 | C-CERAMIC,CHIP |
| 2203-007449 | C6025,C6026,C6034 | C-CERAMIC,CHIP |
| 2203-007449 | C6035,C6036,C6037 | C-CERAMIC,CHIP |
| 2203-007449 | C6038,C6039,C6040 | C-CERAMIC,CHIP |
| 2203-007449 | C6041,C6042,C6043 | C-CERAMIC,CHIP |
| 2203-007449 | C6044,C6045,C6046 | C-CERAMIC,CHIP |
| 2203-007449 | C6047,C6048,C6049 | C-CERAMIC,CHIP |
| 2203-007449 | C6050,C6051,C6052 | C-CERAMIC,CHIP |
| 2203-007449 | C6053,C6054,C6055 | C-CERAMIC,CHIP |
| 2203-007449 | C6057,C6058,C6059 | C-CERAMIC,CHIP |
| 2203-007449 | C6060,C6061,C6062 | C-CERAMIC,CHIP |
| 2203-007449 | C6063,C6064,C6068 | C-CERAMIC,CHIP |
| 2203-007449 | C6069,C6070,C6071 | C-CERAMIC,CHIP |
| 2203-007449 | C6073,C6074,C6075 | C-CERAMIC,CHIP |
| 2203-007449 | C6076,C6077,C6080 | C-CERAMIC,CHIP |
| 2203-007449 | C6081,C6082,C6083 | C-CERAMIC,CHIP |
| 2203-007449 | C6084,C6085,C6087 | C-CERAMIC,CHIP |
| 2203-007449 | C6088,C6089,C6090 | C-CERAMIC,CHIP |
| 2203-007449 | C6091,C6092,C6093 | C-CERAMIC,CHIP |
| 2203-007449 | C6094,C6095,C6098 | C-CERAMIC,CHIP |
| 2203-007449 | C6099,C6100,C6101 | C-CERAMIC,CHIP |
| 2203-007449 | C6103,C6106,C6107 | C-CERAMIC,CHIP |
| 2203-007449 | C6109,C6110,C6111 | C-CERAMIC,CHIP |
| 2203-007449 | C6113,C6114,C6125 | C-CERAMIC,CHIP |
| 2203-007449 | C6126,C6129,C6131 | C-CERAMIC,CHIP |
| 2203-007449 | C6133,C6134,C6135 | C-CERAMIC,CHIP |
| 2203-007449 | C6139,C6140,C6141 | C-CERAMIC,CHIP |
| 2203-007449 | C6142,C6144,C6146 | C-CERAMIC,CHIP |
| 2203-007449 | C6148,C6150,C6152 | C-CERAMIC,CHIP |
| 2203-007449 | C7005,C7006,C7007 | C-CERAMIC,CHIP |
| 2203-007449 | C7009,C7010,C7011 | C-CERAMIC,CHIP |
| 2203-007449 | C7012,C7013,C7014 | C-CERAMIC,CHIP |
| 2203-007449 | C7015,C7027,C7061 | C-CERAMIC,CHIP |

5. MAIN Electrical Parts List

| | | |
|-------------|----------------------|----------------|
| 2203-007449 | C7066,C7070,C7071 | C-CERAMIC,CHIP |
| 2203-007449 | C7111,C7151,C7209 | C-CERAMIC,CHIP |
| 2203-007449 | C7210,C800,C804,C813 | C-CERAMIC,CHIP |
| 2203-007449 | C814,C818,C819,C830 | C-CERAMIC,CHIP |
| 2203-007449 | C833,C839,C933,C959 | C-CERAMIC,CHIP |
| 2203-007449 | C972,C990 | C-CERAMIC,CHIP |
| 2203-007456 | C859 | C-CERAMIC,CHIP |
| 2203-007544 | C7113,C7114,C7119 | C-CERAMIC,CHIP |
| 2203-007544 | C7120,C7133,C7134 | C-CERAMIC,CHIP |
| 2203-007621 | C203,C218,C282,C302 | C-CERAMIC,CHIP |
| 2203-007621 | C330,C352,C427,C428 | C-CERAMIC,CHIP |
| 2203-007621 | C429,C438,C440,C441 | C-CERAMIC,CHIP |
| 2203-007621 | C454,C5003,C5004 | C-CERAMIC,CHIP |
| 2203-007621 | C6117,C6118,C6128 | C-CERAMIC,CHIP |
| 2203-007621 | C7016,C7025,C7030 | C-CERAMIC,CHIP |
| 2203-007621 | C7215,C7216,C803 | C-CERAMIC,CHIP |
| 2203-007621 | C835,C848,C849,C850 | C-CERAMIC,CHIP |
| 2203-007621 | C851,C865,C866,C956 | C-CERAMIC,CHIP |
| 2203-007634 | C860 | C-CERAMIC,CHIP |
| 2203-007781 | C7207,C852 | C-CERAMIC,CHIP |
| 2203-007795 | C260,C262,C269,C312 | C-CERAMIC,CHIP |
| 2203-007795 | C461,C961,C962,C999 | C-CERAMIC,CHIP |
| 2203-008095 | C6145,C6147 | C-CERAMIC,CHIP |
| 2203-008097 | C7004,C7112,C7122 | C-CERAMIC,CHIP |
| 2203-008097 | C7165,C806 | C-CERAMIC,CHIP |
| 2203-008158 | C7146,C7148,C7150 | C-CERAMIC,CHIP |
| 2203-008158 | C7156 | C-CERAMIC,CHIP |
| 2203-008242 | C303,C311,C315,C417 | C-CERAMIC,CHIP |
| 2203-008242 | C490,C6009,C6072 | C-CERAMIC,CHIP |
| 2203-008242 | C6096,C6132,C6137 | C-CERAMIC,CHIP |
| 2203-008242 | C6138,C6149,C7008 | C-CERAMIC,CHIP |
| 2203-008242 | C7037,C7038,C7043 | C-CERAMIC,CHIP |
| 2203-008242 | C7044,C7046,C7047 | C-CERAMIC,CHIP |
| 2203-008242 | C7048,C7049,C7050 | C-CERAMIC,CHIP |
| 2203-008242 | C7051,C7054,C7055 | C-CERAMIC,CHIP |
| 2203-008242 | C7060,C7062,C7063 | C-CERAMIC,CHIP |
| 2203-008242 | C7064,C7067,C7068 | C-CERAMIC,CHIP |
| 2203-008242 | C7069,C7072,C7073 | C-CERAMIC,CHIP |
| 2203-008242 | C7080,C7082,C7084 | C-CERAMIC,CHIP |

Confidential and proprietary-the contents in this service guide subject to change without prior notice

Distribution, transmission, or infringement of any content or data from this document without Samsung's written authorization is strictly prohibited.

5. MAIN Electrical Parts List

| | | |
|-------------|----------------------|----------------|
| 2203-008242 | C7085,C7086,C7087 | C-CERAMIC,CHIP |
| 2203-008242 | C7088,C7089,C7091 | C-CERAMIC,CHIP |
| 2203-008242 | C7092,C7093,C7094 | C-CERAMIC,CHIP |
| 2203-008242 | C7153,C7206,C7214 | C-CERAMIC,CHIP |
| 2203-008242 | C805,C831,C900,C903 | C-CERAMIC,CHIP |
| 2203-008242 | C916,C917,C918,C920 | C-CERAMIC,CHIP |
| 2203-008242 | C921,C923,C925,C930 | C-CERAMIC,CHIP |
| 2203-008242 | C931,C936,C937,C938 | C-CERAMIC,CHIP |
| 2203-008242 | C939,C948,C949,C950 | C-CERAMIC,CHIP |
| 2203-008242 | C952,C953,C954,C957 | C-CERAMIC,CHIP |
| 2203-008242 | C963,C964,C966,C967 | C-CERAMIC,CHIP |
| 2203-008242 | C976,C977,C978,C980 | C-CERAMIC,CHIP |
| 2203-008242 | C987,C988,C989,C992 | C-CERAMIC,CHIP |
| 2203-008242 | C993,C994 | C-CERAMIC,CHIP |
| 2203-008394 | L149 | C-CERAMIC,CHIP |
| 2203-008529 | C103,C135,C408,C416 | C-CERAMIC,CHIP |
| 2203-008529 | C418,C419,C857 | C-CERAMIC,CHIP |
| 2203-008572 | C7104,C807 | C-CERAMIC,CHIP |
| 2203-008795 | C802,C858 | C-CERAMIC,CHIP |
| 2203-008844 | C7000,C7017,C7021 | C-CERAMIC,CHIP |
| 2203-008844 | C7023,C7026,C7028 | C-CERAMIC,CHIP |
| 2203-008844 | C7032,C7035,C7036 | C-CERAMIC,CHIP |
| 2203-008844 | C7039,C7040,C7042 | C-CERAMIC,CHIP |
| 2203-008844 | C7056,C7057,C7058 | C-CERAMIC,CHIP |
| 2203-008844 | C7059,C901,C902,C905 | C-CERAMIC,CHIP |
| 2203-008844 | C906,C927 | C-CERAMIC,CHIP |
| 2203-008860 | C162,C7022,C7135 | C-CERAMIC,CHIP |
| 2203-008860 | C7212,C854,C932,C934 | C-CERAMIC,CHIP |
| 2203-008860 | C965,C970,C971 | C-CERAMIC,CHIP |
| 2203-008960 | C7128,C7129,C7172 | C-CERAMIC,CHIP |
| 2203-009064 | C6004,C6005,C6006 | C-CERAMIC,CHIP |
| 2203-009064 | C6007,C6017 | C-CERAMIC,CHIP |
| 2203-009167 | C469,C472 | C-CERAMIC,CHIP |
| 2203-009328 | C7018,C7029,C7075 | C-CERAMIC,CHIP |
| 2203-009328 | C7079,C7211,C945 | C-CERAMIC,CHIP |
| 2203-009328 | C955 | C-CERAMIC,CHIP |
| 2203-009444 | C170,C7102 | C-CERAMIC,CHIP |
| 2203-009537 | C308,C309,C6027 | C-CERAMIC,CHIP |
| 2203-009537 | C6078,C7002,C7003 | C-CERAMIC,CHIP |

Confidential and proprietary-the contents in this service guide subject to change without prior notice

Distribution, transmission, or infringement of any content or data from this document without Samsung's written authorization is strictly prohibited.

5. MAIN Electrical Parts List

| | | |
|-------------|----------------------|----------------|
| 2203-009537 | C7052,C7053,C7074 | C-CERAMIC,CHIP |
| 2203-009537 | C7076,C7077,C7078 | C-CERAMIC,CHIP |
| 2203-009537 | C908,C922,C940,C946 | C-CERAMIC,CHIP |
| 2203-009537 | C979 | C-CERAMIC,CHIP |
| 2203-009618 | C156,C875,C910,C914 | C-CERAMIC,CHIP |
| 2203-009733 | C306,C310,C7201,C941 | C-CERAMIC,CHIP |
| 2203-009735 | C6000,C6001,C6002 | C-CERAMIC,CHIP |
| 2203-009735 | C6003,C6013,C6065 | C-CERAMIC,CHIP |
| 2203-009735 | C6136 | C-CERAMIC,CHIP |
| 2203-009812 | C7105 | C-CERAMIC,CHIP |
| 2203-009858 | C465,C7001,C7020 | C-CERAMIC,CHIP |
| 2203-009858 | C7108,C7109,C7110 | C-CERAMIC,CHIP |
| 2203-009858 | C7164,C907,C913 | C-CERAMIC,CHIP |
| 2203-009859 | C928,C929 | C-CERAMIC,CHIP |
| 2409-001365 | C464,C904 | CAPACITOR |
| 2409-001369 | TA7000,TA7001,TA7003 | CAPACITOR |
| 2409-001369 | TA7005 | CAPACITOR |
| 2409-001387 | TA7002,TA7004 | CAPACITOR |
| 2703-002903 | L306 | INDUCTOR |
| 2703-002907 | C284,L153,L402,L405 | INDUCTOR |
| 2703-002955 | L243 | INDUCTOR |
| 2703-002958 | L106,L208,L226,L245 | INDUCTOR |
| 2703-002958 | L425 | INDUCTOR |
| 2703-002959 | L913,R909 | INDUCTOR |
| 2703-002960 | C204,L401,L430 | INDUCTOR |
| 2703-002999 | L250,L815,L816,L821 | INDUCTOR |
| 2703-002999 | L822 | INDUCTOR |
| 2703-003754 | L7018 | INDUCTOR |
| 2703-004000 | L115 | INDUCTOR |
| 2703-004012 | L161,L164 | INDUCTOR |
| 2703-004013 | C167,C176,C219,C253 | INDUCTOR |
| 2703-004013 | L167,L168,L170 | INDUCTOR |
| 2703-004014 | C249,C402,C403 | INDUCTOR |
| 2703-004018 | L431 | INDUCTOR |
| 2703-004032 | L423 | INDUCTOR |
| 2703-004034 | C401,C404,L200 | INDUCTOR |
| 2703-004035 | L432 | INDUCTOR |
| 2703-004036 | L108,L154 | INDUCTOR |
| 2703-004037 | C190,C223,L150 | INDUCTOR |

Confidential and proprietary-the contents in this service guide subject to change without prior notice

Distribution, transmission, or infringement of any content or data from this document without Samsung's written authorization is strictly prohibited.

5. MAIN Electrical Parts List

| | | |
|-------------|---------------------|----------|
| 2703-004038 | C134,C221,C254,L103 | INDUCTOR |
| 2703-004038 | L124,L139,L140,L142 | INDUCTOR |
| 2703-004038 | L172,L173,L229,L232 | INDUCTOR |
| 2703-004038 | L253 | INDUCTOR |
| 2703-004193 | L426 | INDUCTOR |
| 2703-004286 | C163,L109,L137,L138 | INDUCTOR |
| 2703-004286 | L157,L160,L171,L235 | INDUCTOR |
| 2703-004286 | L239 | INDUCTOR |
| 2703-004289 | C130,C182,C195,L163 | INDUCTOR |
| 2703-004302 | C481 | INDUCTOR |
| 2703-004328 | C161 | INDUCTOR |
| 2703-004366 | C484,L206,L230,L403 | INDUCTOR |
| 2703-004366 | L404,L411,L412 | INDUCTOR |
| 2703-004368 | L102 | INDUCTOR |
| 2703-004862 | C250,L258 | INDUCTOR |
| 2703-005058 | C283,L159,L307 | INDUCTOR |
| 2703-005067 | L7000,L7002,L7004 | INDUCTOR |
| 2703-005067 | L7005,L7008,L7009 | INDUCTOR |
| 2703-005067 | L7010,L7011,L7012 | INDUCTOR |
| 2703-005067 | L7013,L7016,L7019 | INDUCTOR |
| 2703-005067 | L819,L901,L907 | INDUCTOR |
| 2703-005085 | L120,L122,L123,L169 | INDUCTOR |
| 2703-005085 | L174,L224 | INDUCTOR |
| 2703-005087 | C196,L131,L144 | INDUCTOR |
| 2703-005088 | L143 | INDUCTOR |
| 2703-005200 | L406 | INDUCTOR |
| 2703-005201 | L7006,L7017 | INDUCTOR |
| 2703-005225 | L300,L921 | INDUCTOR |
| 2703-005226 | L7001,L7003,L7007 | INDUCTOR |
| 2703-005233 | L7029,L7030,L800 | INDUCTOR |
| 2703-005233 | L802 | INDUCTOR |
| 2703-005418 | L902 | INDUCTOR |
| 2703-005419 | L919 | INDUCTOR |
| 2703-005428 | L920 | INDUCTOR |
| 2703-005430 | L133,L134 | INDUCTOR |
| 2703-005462 | L820,L823 | INDUCTOR |
| 2703-005505 | L801 | INDUCTOR |
| 2703-005514 | L906,L909 | INDUCTOR |
| 2703-005555 | L421,L422 | INDUCTOR |

5. MAIN Electrical Parts List

| | | |
|-------------|---------------------|---------------------|
| 2801-005393 | OSC7000 | CRYSTAL-UNIT |
| 2805-001118 | OSC400,TCX300 | OSCILLATOR |
| 2901-001690 | C313,C314,C6010 | FILTER-EMI SMD |
| 2901-001690 | C6011,C6012,C6016 | FILTER-EMI SMD |
| 2901-001690 | C6028,C6029,C6030 | FILTER-EMI SMD |
| 2901-001690 | C6031,C6143 | FILTER-EMI SMD |
| 2904-002161 | F104 | FILTER-SAW |
| 2904-002198 | F204 | FILTER-SAW |
| 2904-002210 | F101 | FILTER-SAW |
| 2904-002241 | F207 | FILTER-SAW |
| 2904-002253 | F102 | FILTER-SAW |
| 2904-002286 | F401 | FILTER-SAW |
| 2904-002323 | F400 | FILTER-SAW |
| 2904-002347 | F202 | FILTER-SAW |
| 2904-002356 | F402 | FILTER-SAW |
| 2911-000432 | F203 | FILTER |
| 2911-000433 | F201 | FILTER |
| 2911-000434 | F206 | FILTER |
| 3003-001244 | MIC800 | MIC-CONDENSOR |
| 3301-001885 | L803 | CORE-FERRITE BEAD |
| 3301-002223 | L914,L918 | CORE-FERRITE BEAD |
| 3301-002228 | L806 | CORE-FERRITE BEAD |
| 3301-002235 | L414,L415 | CORE-FERRITE BEAD |
| 3301-002236 | L912,L917,L922 | CORE-FERRITE BEAD |
| 3301-002237 | L113,L116,L118,L135 | CORE-FERRITE BEAD |
| 3301-002237 | L151,L212,L213,L214 | CORE-FERRITE BEAD |
| 3301-002237 | L220,L247,L248,L400 | CORE-FERRITE BEAD |
| 3301-002237 | L408,L409,L911 | CORE-FERRITE BEAD |
| 3301-002242 | L255 | CORE-FERRITE BEAD |
| 3301-002243 | L152 | CORE-FERRITE BEAD |
| 3301-002279 | L301,L807,L808 | CORE-FERRITE BEAD |
| 3301-002312 | L100,L101,L233,L234 | CORE-FERRITE BEAD |
| 3301-002312 | L236,L237,L302,L303 | CORE-FERRITE BEAD |
| 3301-002312 | L304,L900,L904,L905 | CORE-FERRITE BEAD |
| 3301-002312 | R432 | CORE-FERRITE BEAD |
| 3301-002331 | L7014,L7015,L809 | CORE-FERRITE BEAD |
| 3705-001937 | RFS100,RFS101 | CONNECTOR-COAXIAL |
| 3709-001892 | SIM100 | CONNECTOR-CARD EDGE |
| 3711-008593 | HDC900 | CONNECTOR-HEADER |

Confidential and proprietary-the contents in this service guide subject to change without prior notice

Distribution, transmission, or infringement of any content or data from this document without Samsung's written authorization is strictly prohibited.

5. MAIN Electrical Parts List

| | | |
|-------------|----------------------|------------------|
| 3711-008824 | HDC904 | CONNECTOR-HEADER |
| 3711-008847 | HDC7000 | CONNECTOR-HEADER |
| 3711-009058 | HDC7001 | CONNECTOR-HEADER |
| 3711-009066 | HDC901 | CONNECTOR-HEADER |
| 3711-009139 | HDC801,HDC902 | CONNECTOR-HEADER |
| 3712-001604 | ANT705,ANT706,ANT707 | CONNECTOR |
| 3712-001604 | ANT708,ANT709,ANT710 | CONNECTOR |
| 3712-001604 | ANT711,ANT802,ANT803 | CONNECTOR |
| 3712-001626 | ANT800,ANT801 | CONNECTOR |
| 3712-001634 | ANT301,ANT302,ANT303 | CONNECTOR |
| 3712-001634 | ANT304,ANT305,ANT306 | CONNECTOR |
| 3712-001634 | ANT700,ANT701 | CONNECTOR |
| 3712-001666 | ANT201,ANT206 | CONNECTOR |
| 3712-001666 | ANT6001 | CONNECTOR |
| 3712-001694 | ANT100,ANT200,ANT202 | CONNECTOR |
| 3712-001694 | ANT203,ANT204,ANT205 | CONNECTOR |
| 3712-001694 | ANT207,ANT208,ANT209 | CONNECTOR |
| 3712-001694 | ANT210,ANT401,ANT402 | CONNECTOR |
| 3712-001694 | ANT403,ANT404 | CONNECTOR |
| 4709-002196 | CPL200 | RF-MODULE |
| 4709-002226 | F100 | RF-MODULE |
| 4709-002549 | U401 | RF-MODULE |
| GH61-12118A | SUS6001 | SUS |
| GH62-00042A | GA200 | SMD GASKET |
| GH62-00043A | GA9000 | SMD GASKET |
| GH63-13745A | SC6001 | SHIELD CAN |
| GH63-13917A | SC6006 | SHIELD CAN |
| GH63-13918A | SC6007 | SHIELD CAN |
| GH63-14237A | SC401 | SHIELD CAN |
| GH98-41189A | SC6005 | SHIELD CAN |
| 2007-008420 | R808,R922 | R-CHIP |
| 1203-008944 | U7002 | IC |
| 2904-002362 | F103 | FILTER-SAW |
| 1205-005725 | U202 | IC |
| 1205-005748 | U804 | IC |
| 2904-002366 | F105,F205 | FILTER-SAW |
| GH02-14410A | SC6006SP | CU-NANO-SHEET |
| 1205-005792 | UCP500 | IC-MODEM |
| 0406-001553 | ZD7004 | DIODE-TVS |

Confidential and proprietary-the contents in this service guide subject to change without prior notice

Distribution, transmission, or infringement of any content or data from this document without Samsung's written authorization is strictly prohibited.

5. MAIN Electrical Parts List

| | | |
|-------------|-----------|-----------------|
| 2203-007796 | C863,C915 | C-CERAMIC,CHIP |
| 1107-002536 | UME300 | IC-FLASH MEMORY |
| GH63-13949A | SC6004 | SHIELD CAN |

Please consult the GSPN website (Samsung Portal) for the most recent version of the product's part list.

کانال ما در تلگرام
@JahanIC

8. Level 3 Repair

8-1. Components Layout

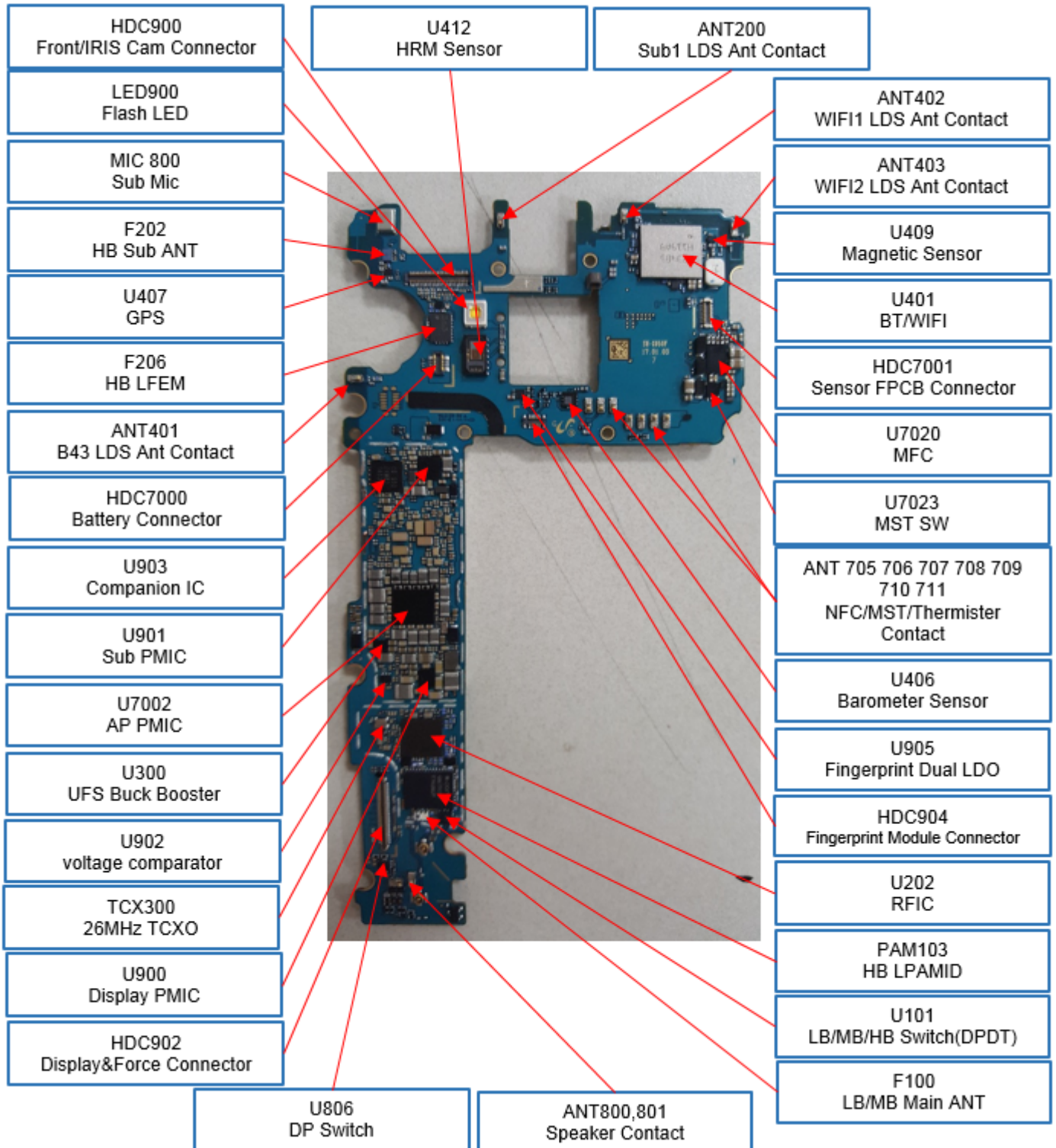

8. Level 3 Repair

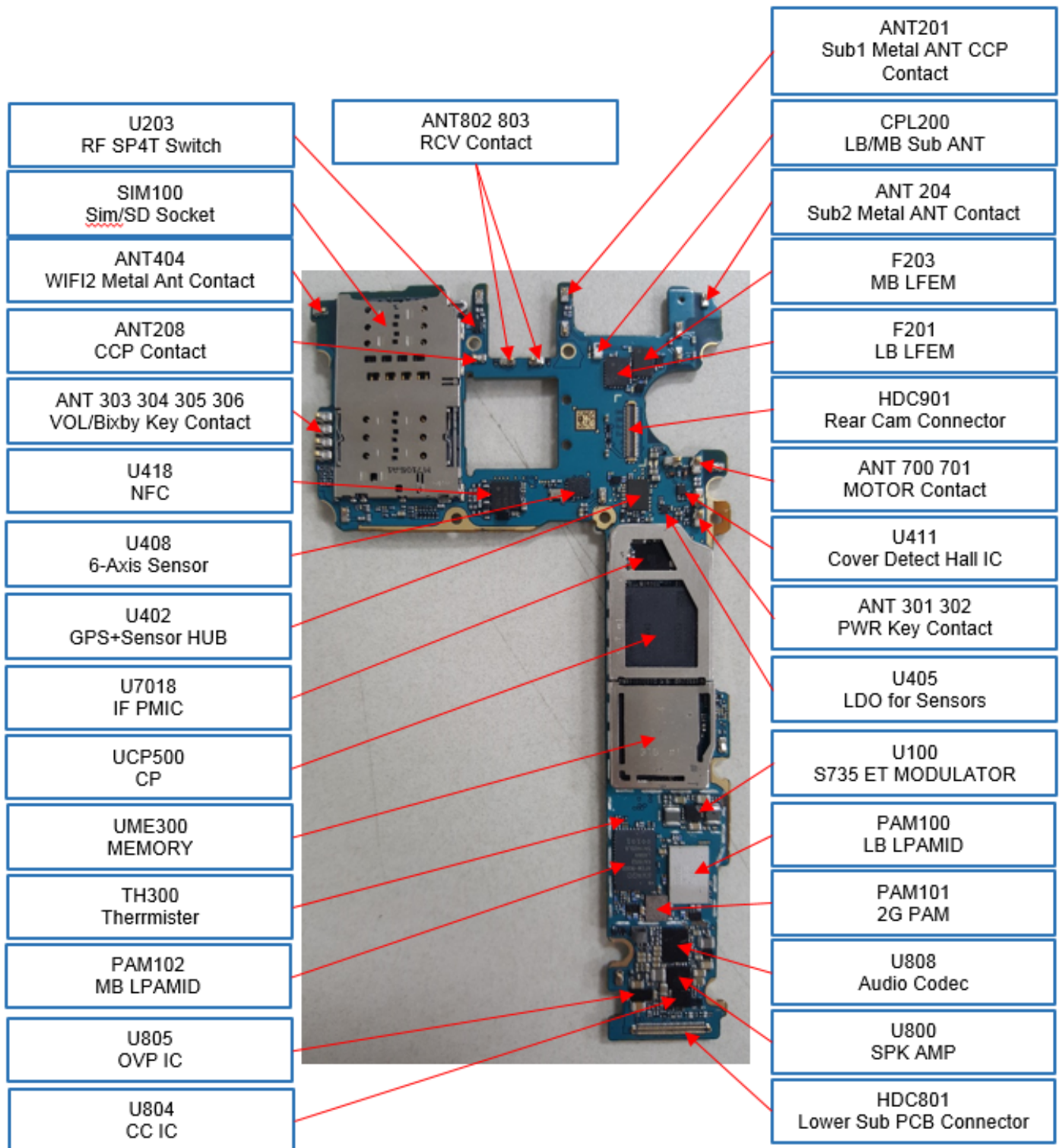

Confidential and proprietary-the contents in this service guide subject to change without prior notice

Distribution, transmission, or infringement of any content or data from this document without Samsung's written authorization is strictly prohibited.

SM-G950F REV0.7

Confidential

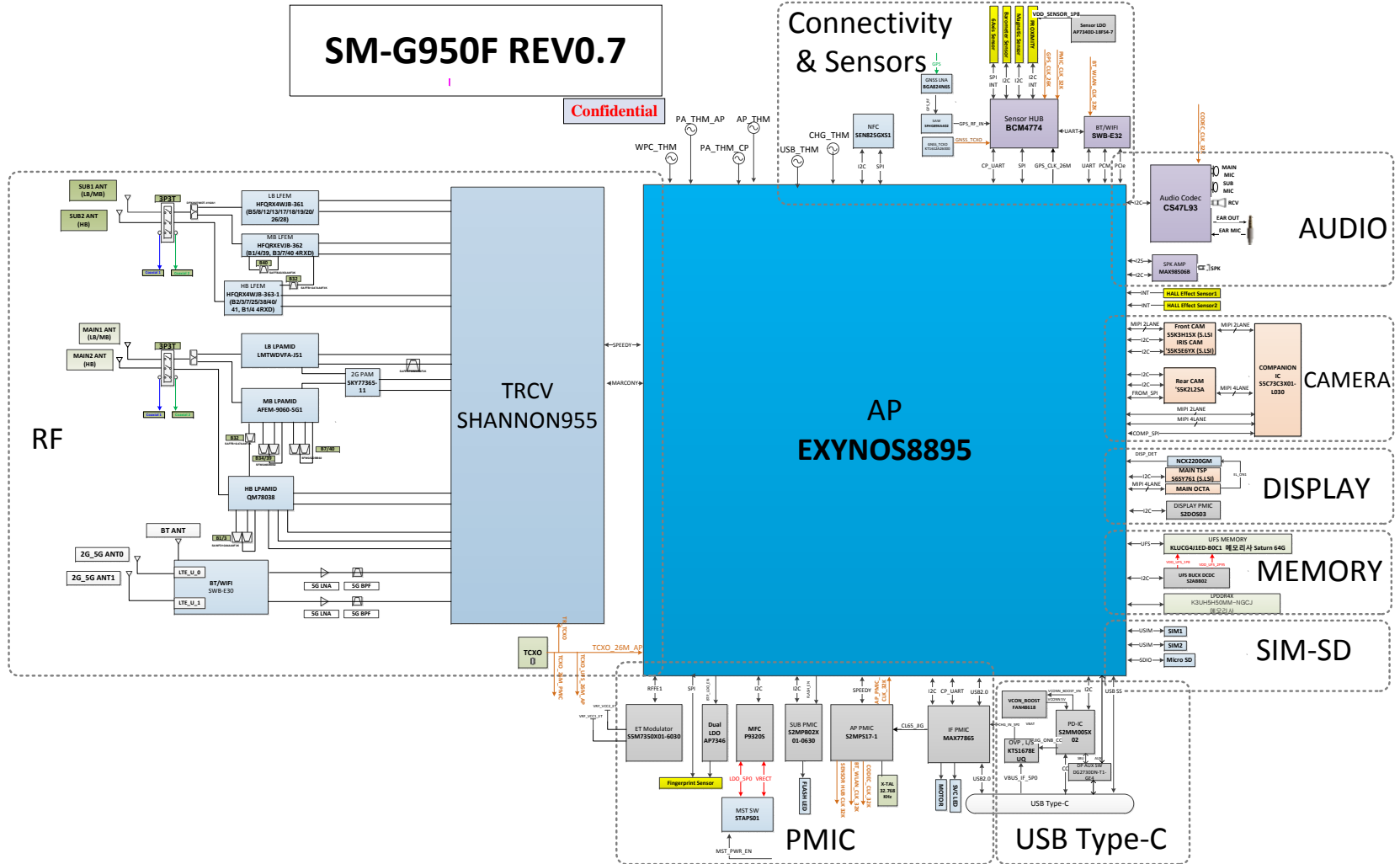

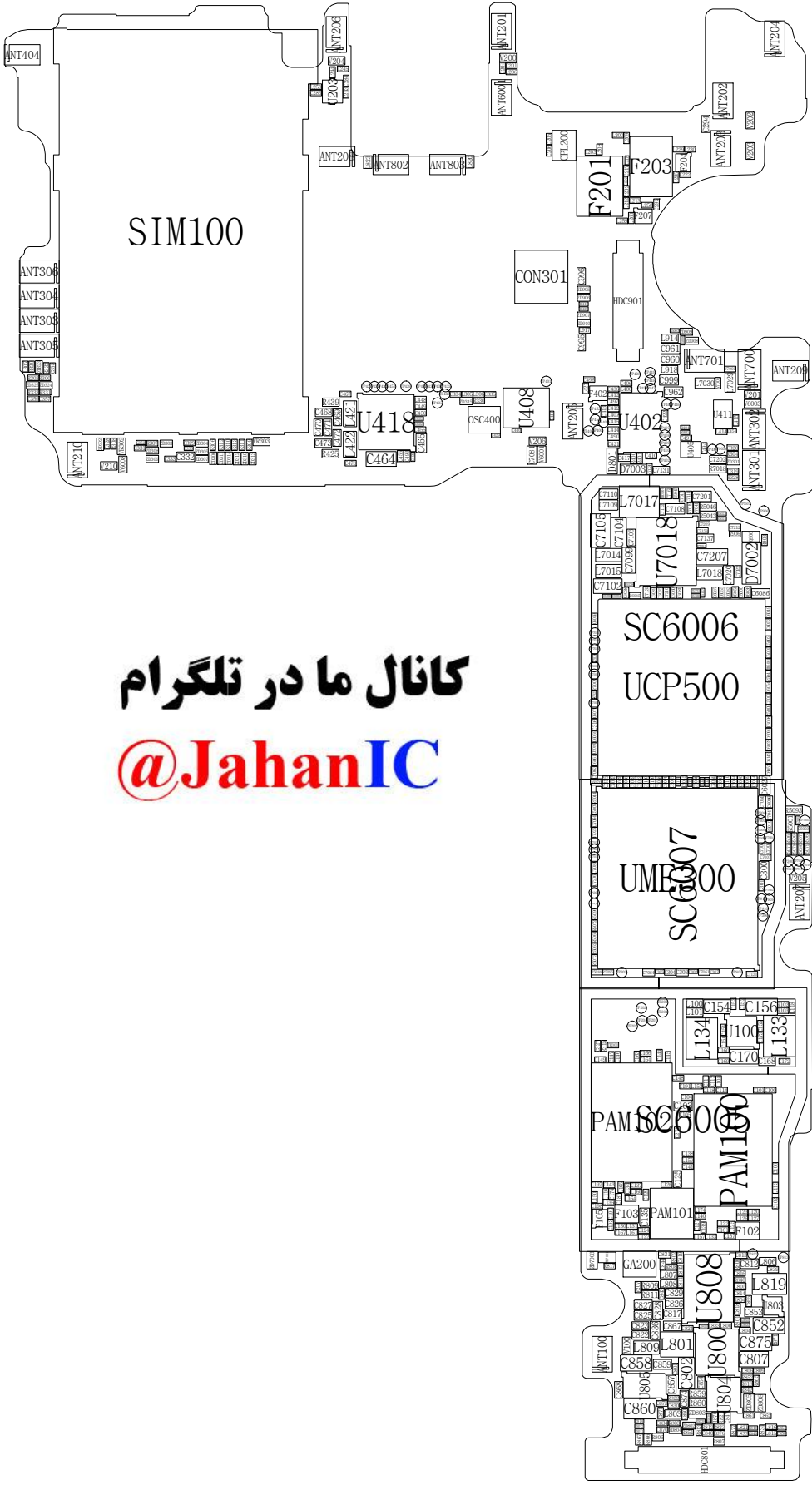

کانال ما در تلگرام
@JahanIC

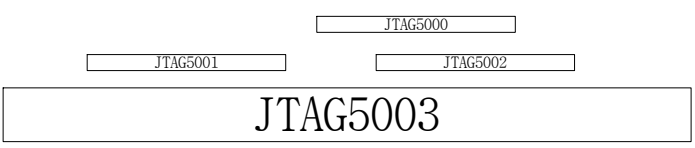

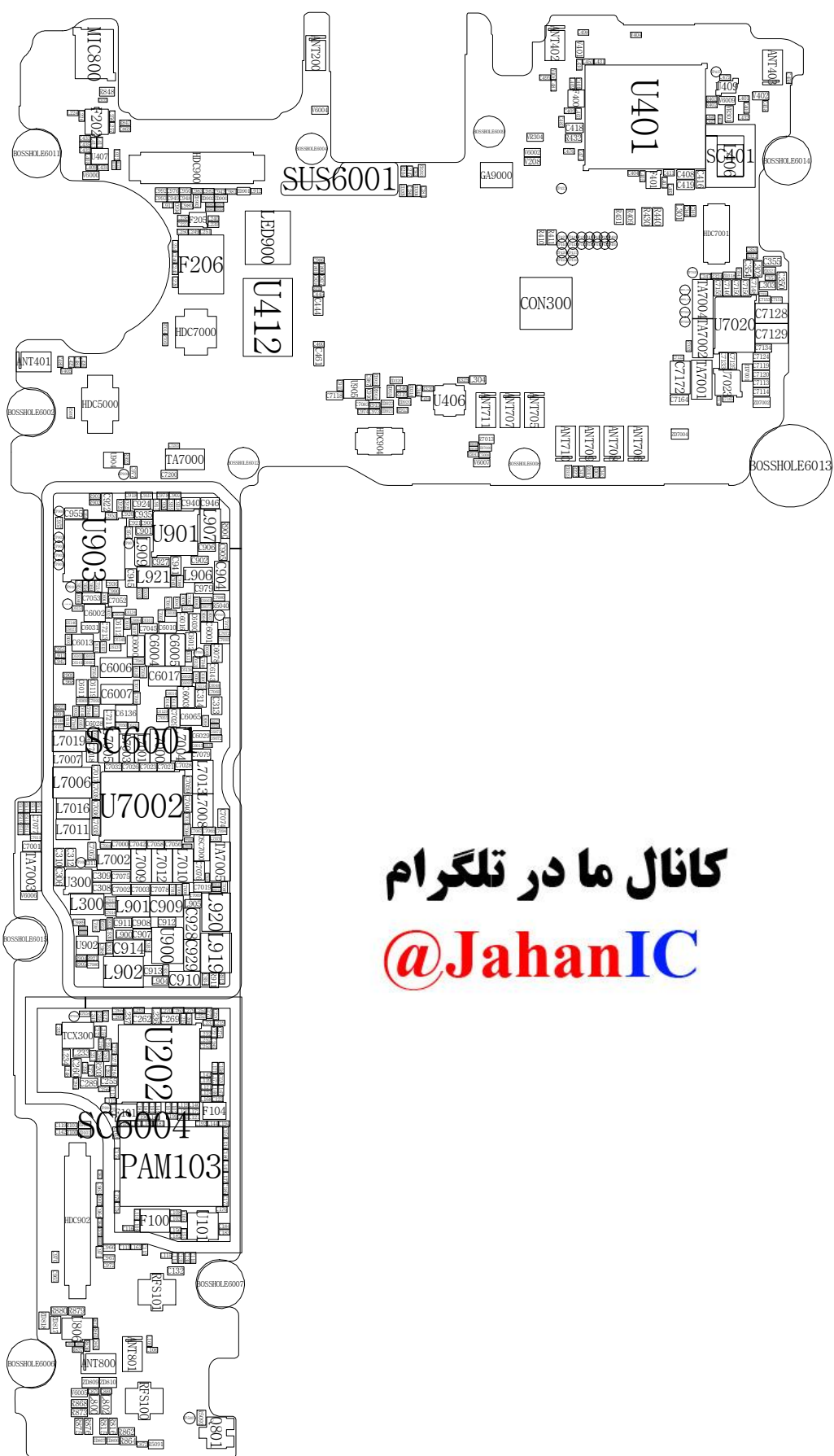

کانال ما در تلگرام
@JahanIC

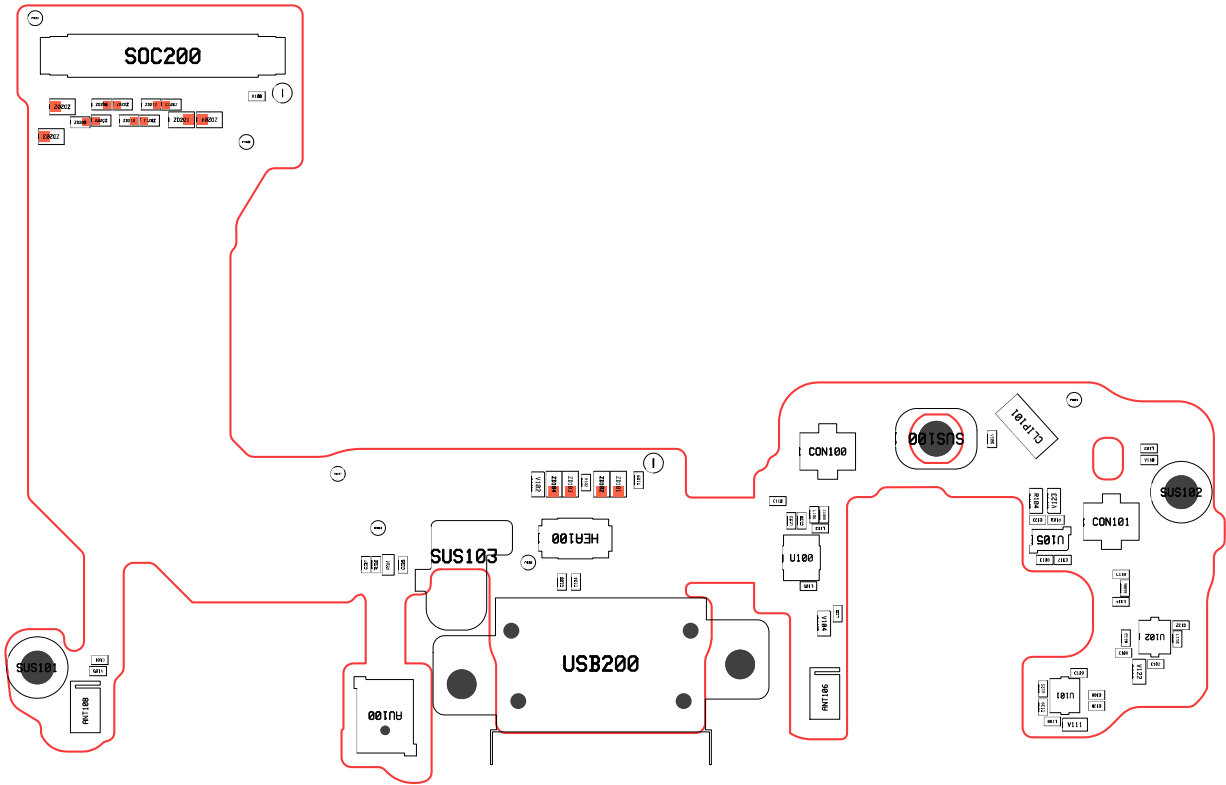

کانال ما در تلگرام

@JahanIC

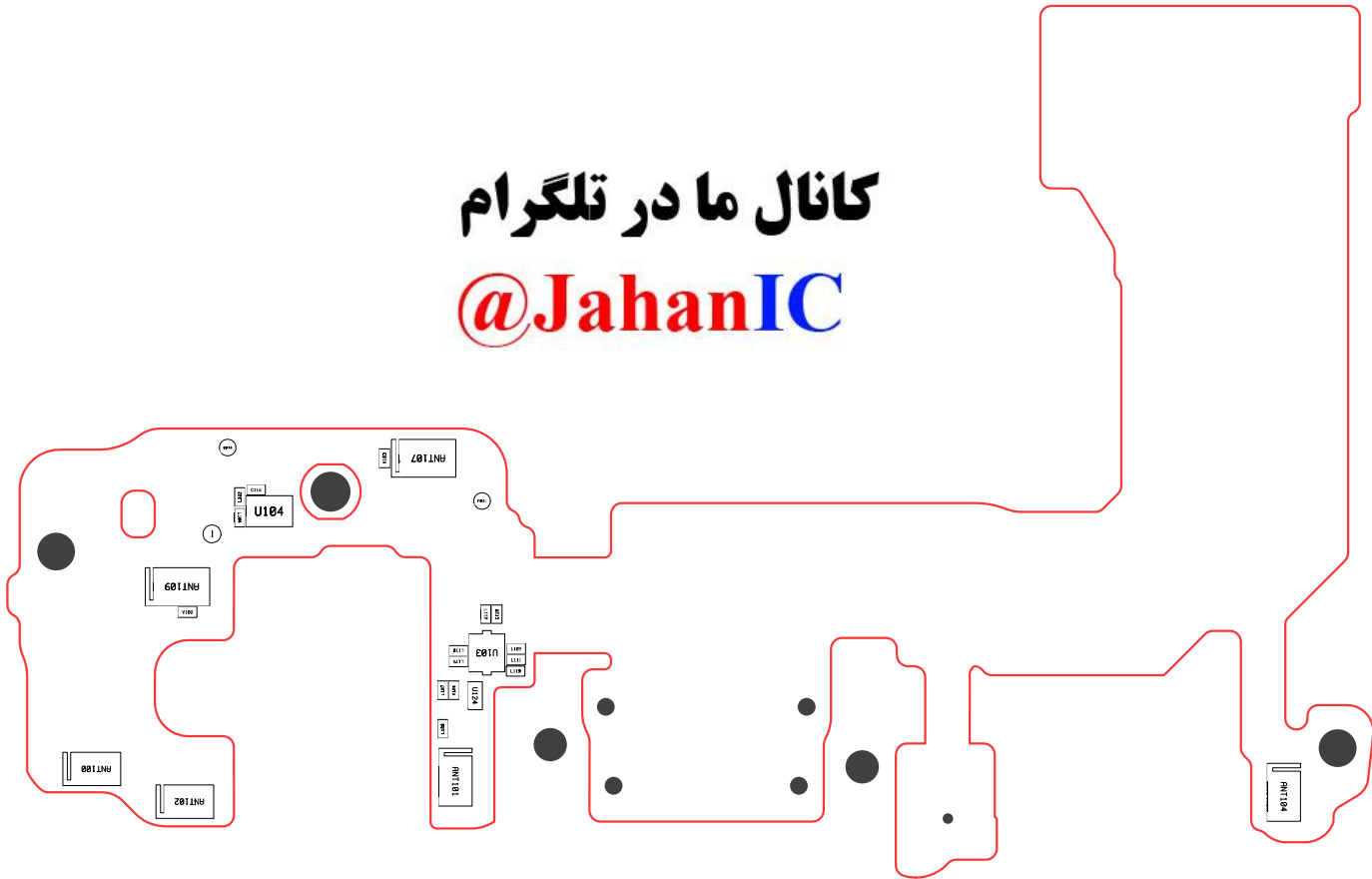

8. Level 3 Repair

8-3. Flow chart of Troubleshooting.

| | |
|---|--|
|  |  |
| <p>Oscilloscope</p> | <p>Digital Multimeter</p> |
|  |  |
| <p>Power Supply</p> | <p>+ driver, ESD Safe Tweezer</p> |
|  |  |
| <p>8960 & Spectrum Analyzer</p> | <p>Soldering iron</p> |

8. Level 3 Repair

8-4-1. Power On

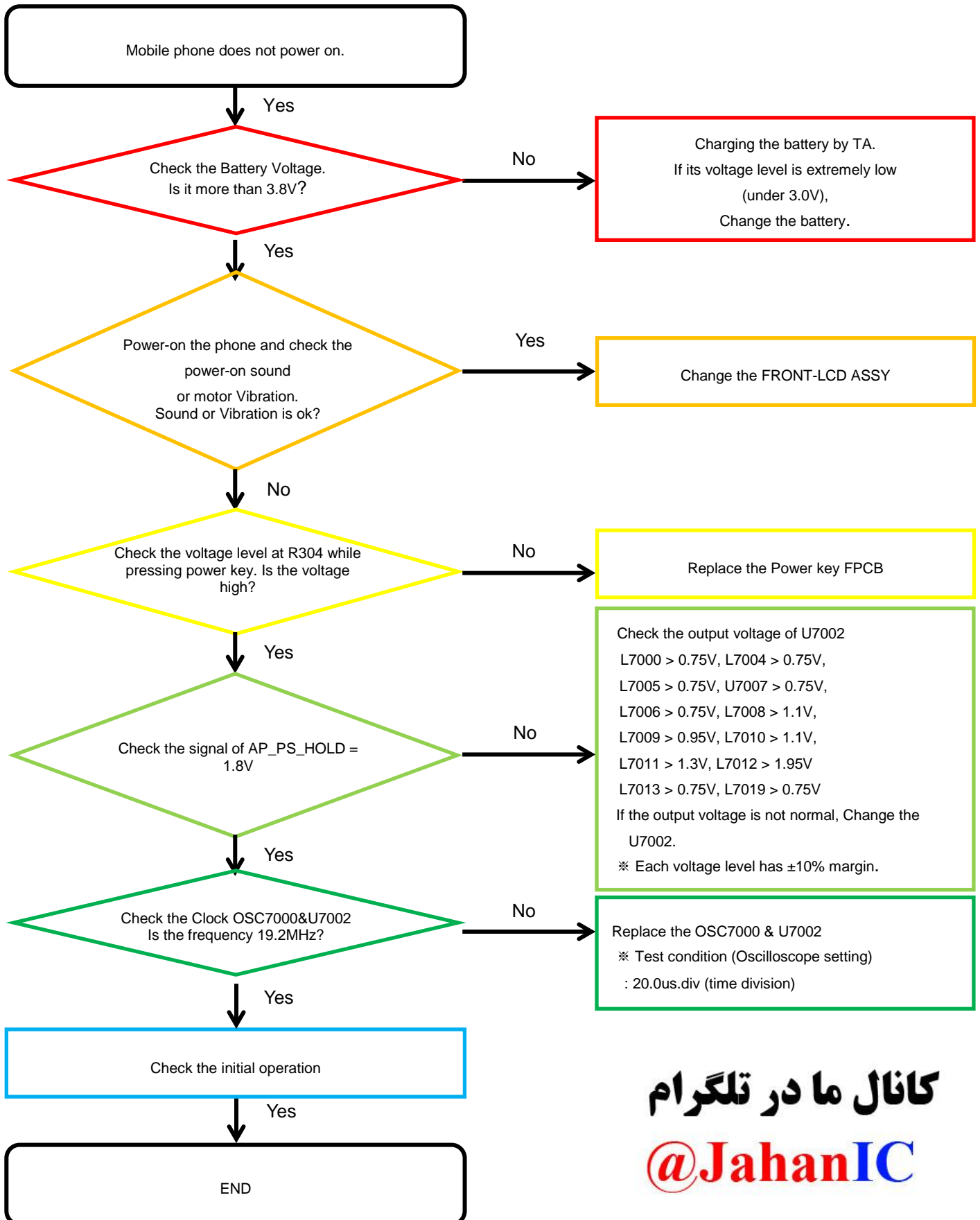

کانال ما در تلگرام
@JahanIC

8. Level 3 Repair

8-4-2. Initial

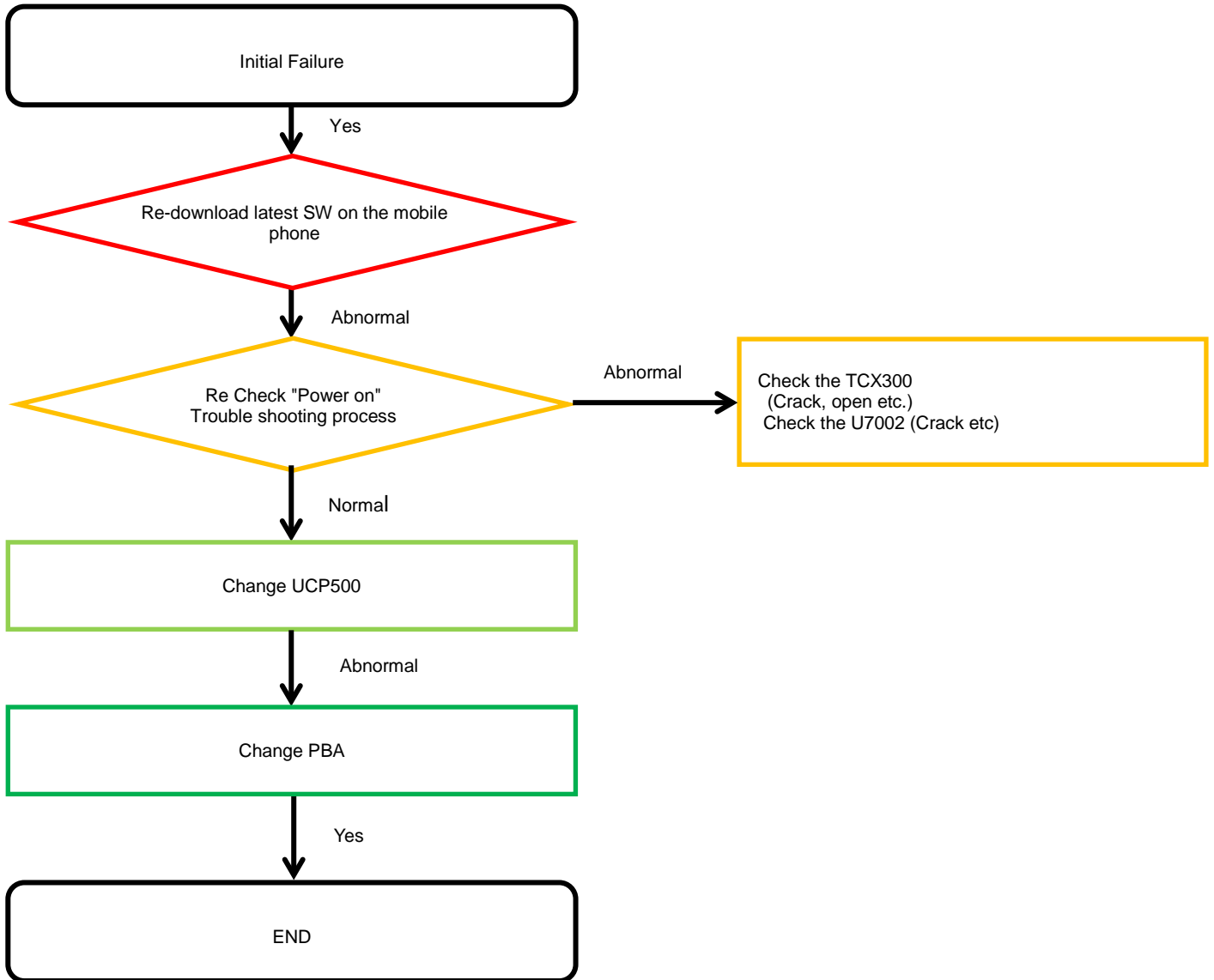

کانال ما در تلگرام

@JahanIC

8. Level 3 Repair

8-4-3. No Service

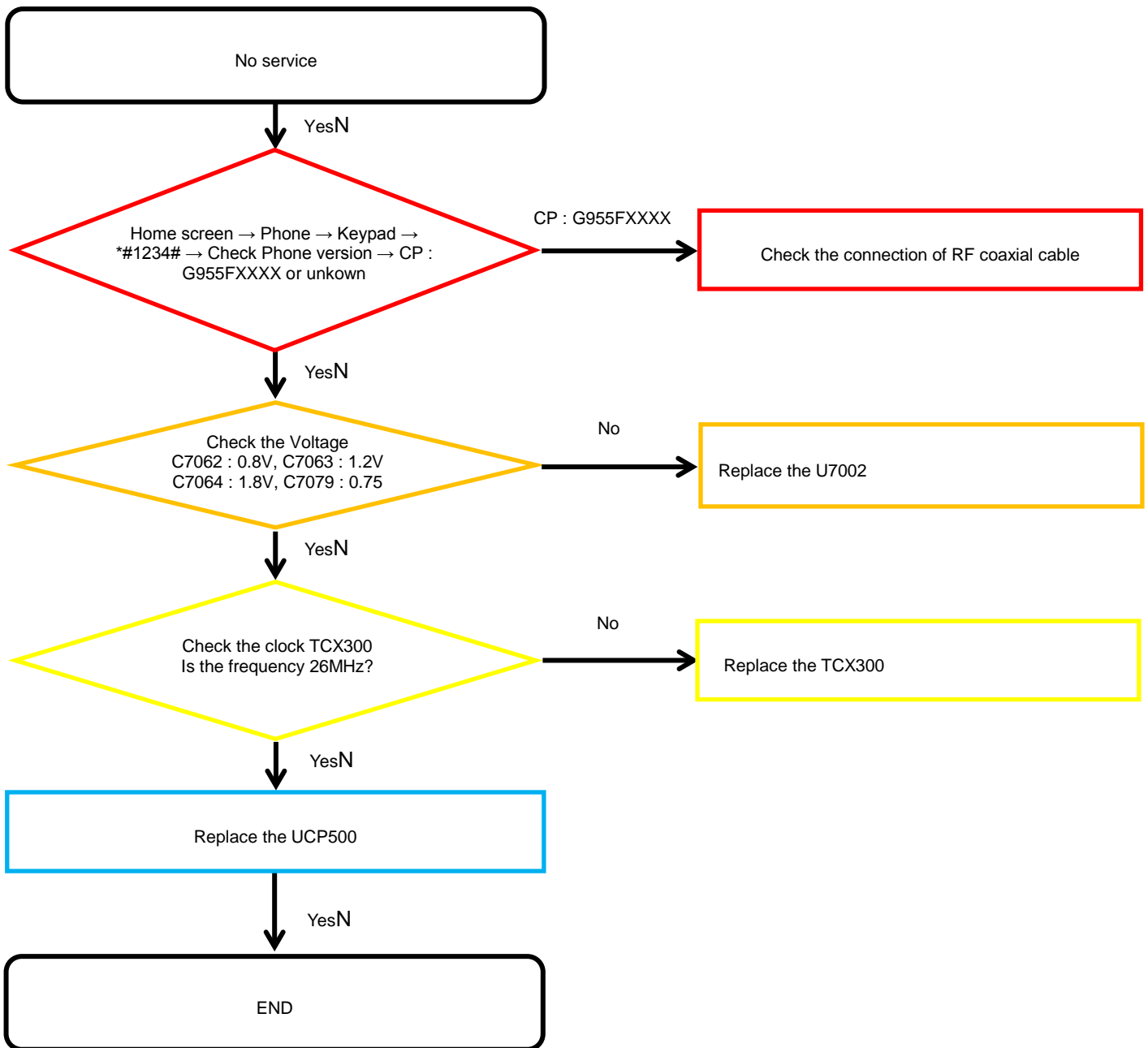

کانال ما در تلگرام
@JahanIC

8. Level 3 Repair

8-4-3. SIM Part

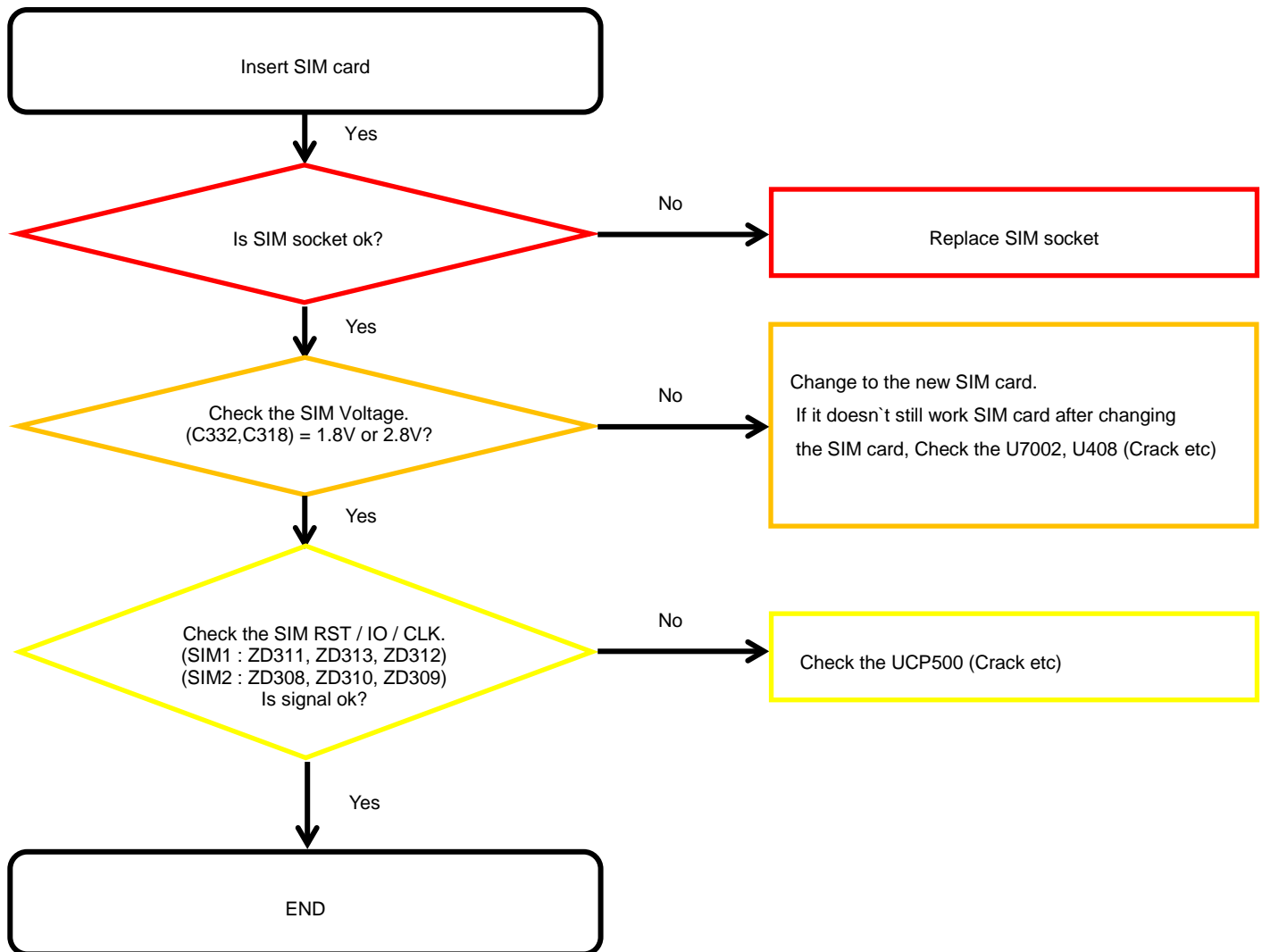

کانال ما در تلگرام
@JahanIC

8. Level 3 Repair

8-4-4. T-Flash Part

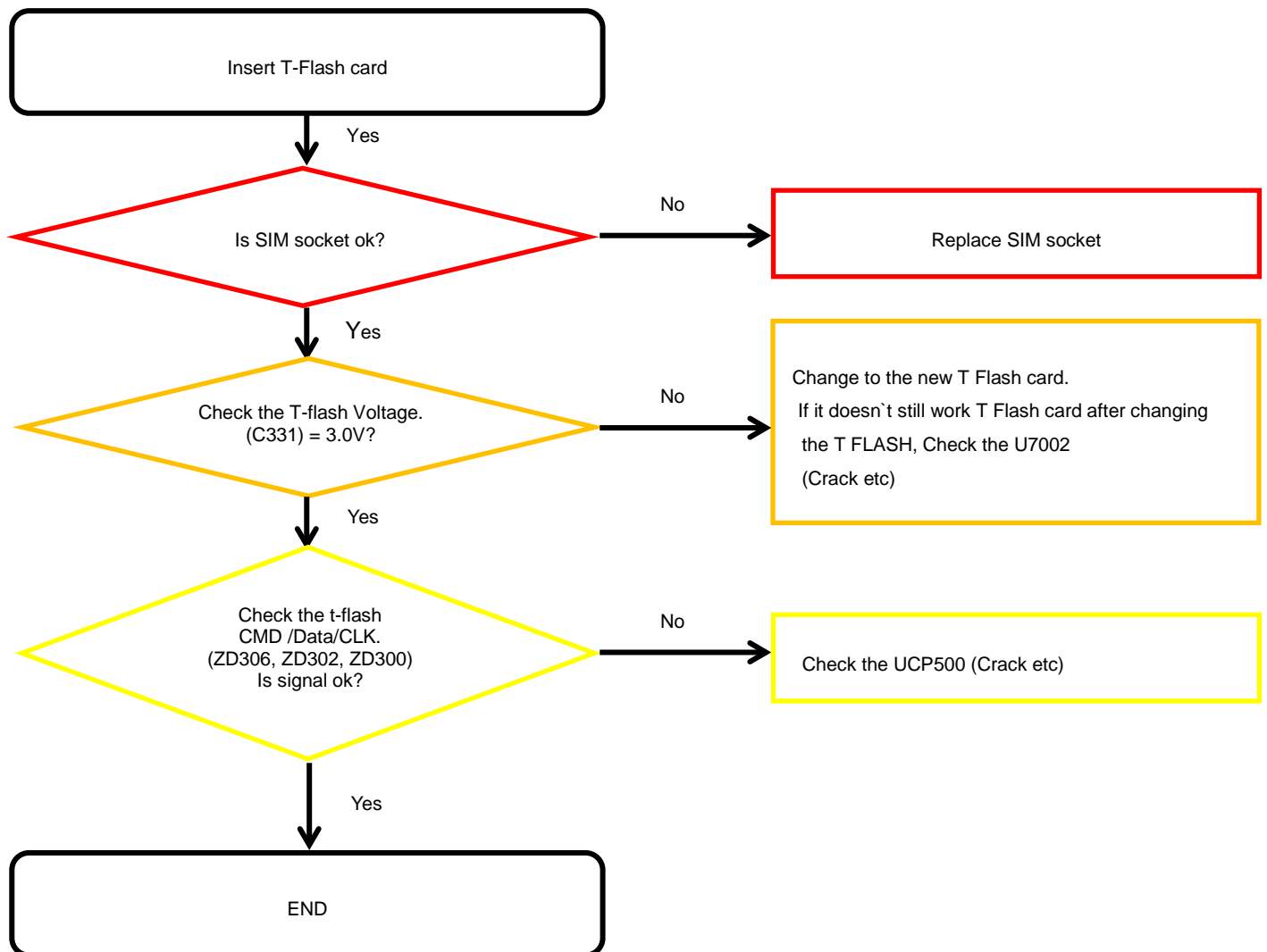

کانال ما در تلگرام
@JahanIC

8. Level 3 Repair

8-4-5-1. Cable Charging Part (Normal/Fast)

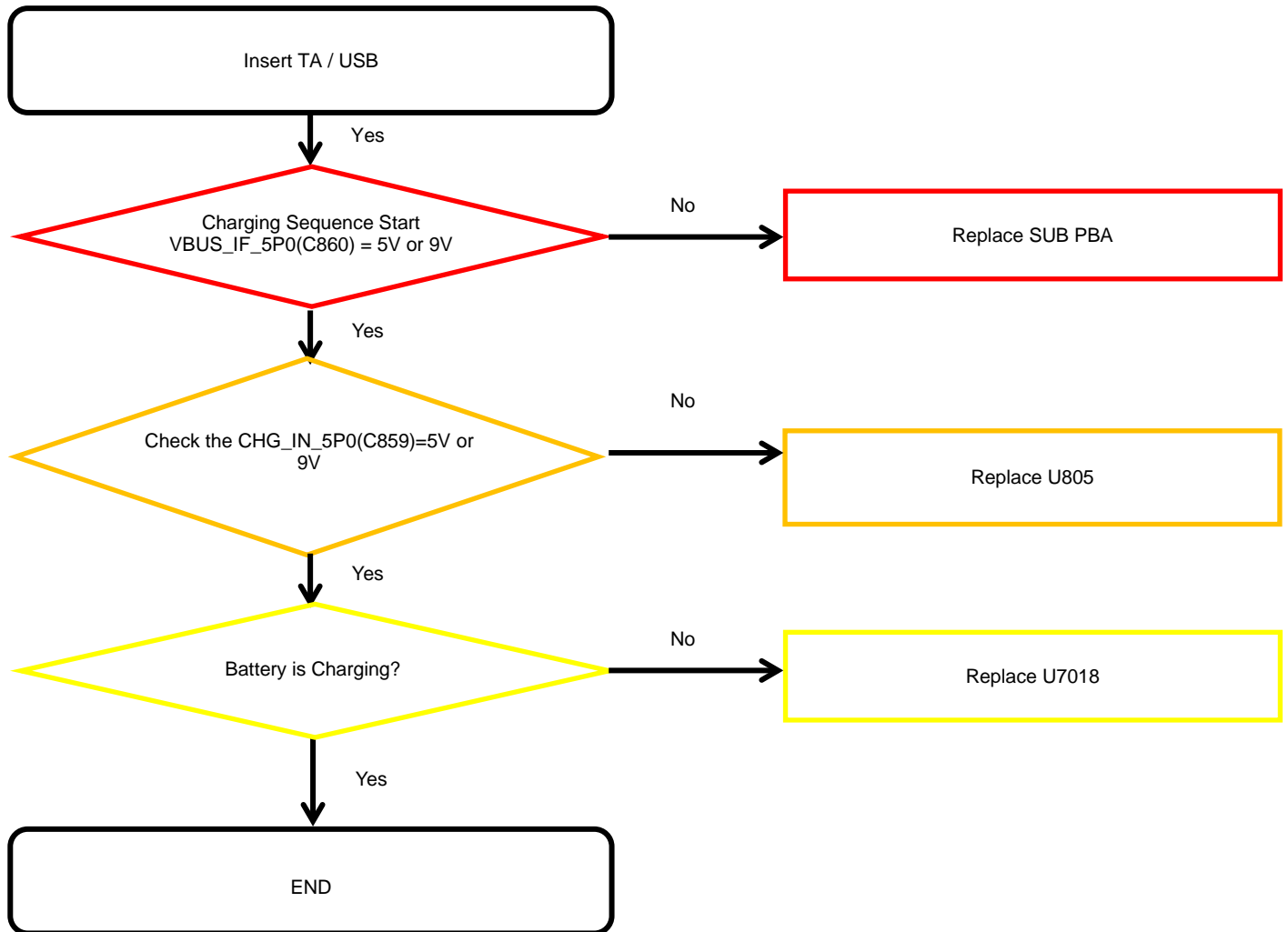

کانال ما در تلگرام

@JahanIC

8. Level 3 Repair

8-4-5-2. Wireless Charging Part (Normal/Fast)

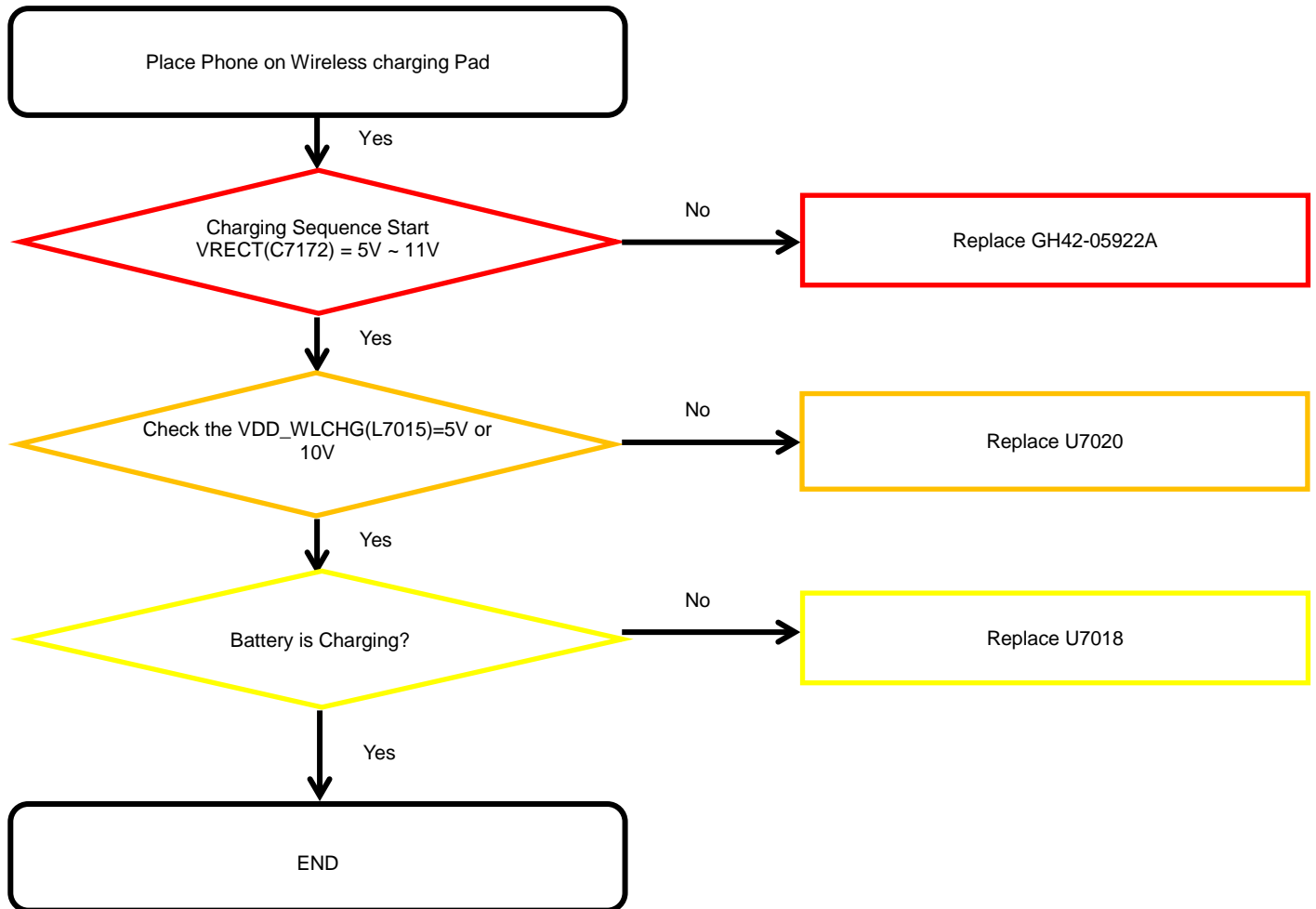

کانال ما در تلگرام
@JahanIC

8. Level 3 Repair

8-4-6. OTG

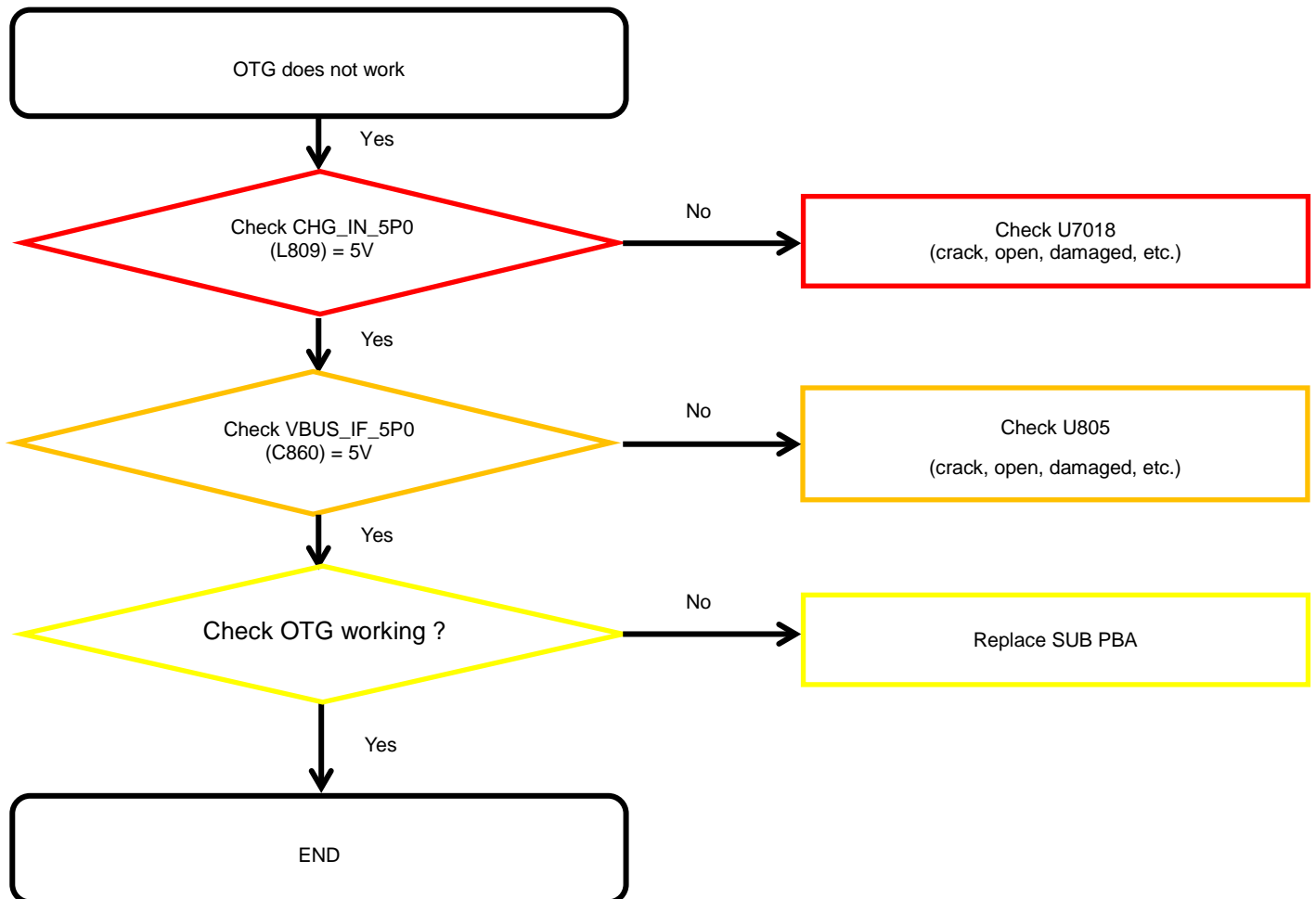

کانال ما در تلگرام
@JahanIC

8. Level 3 Repair

8-4-7-1. Sensor Hub

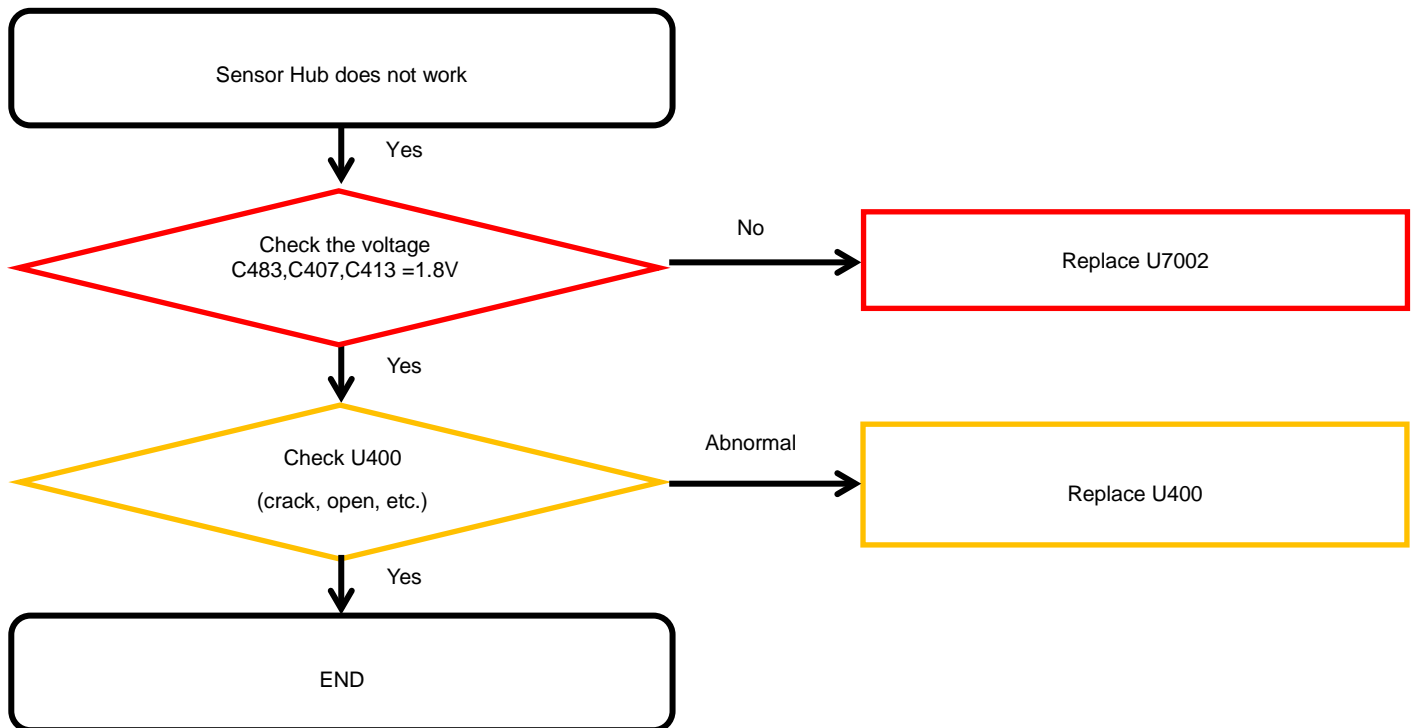

8. Level 3 Repair

8-4-7-2. Magnetic Sensor

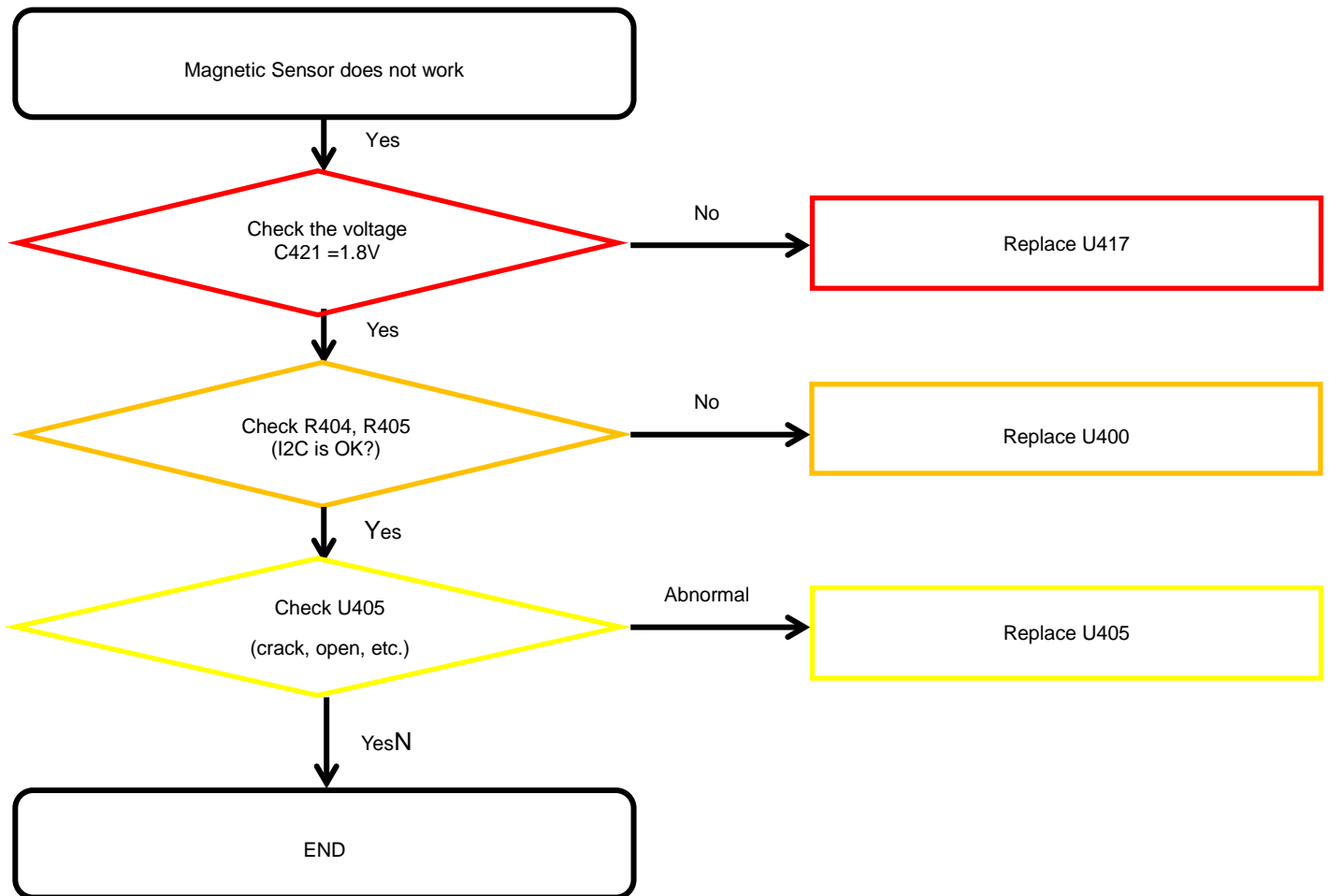

کانال ما در تلگرام
@JahanIC

8. Level 3 Repair

8-4-7-3. 6Axis Sensor

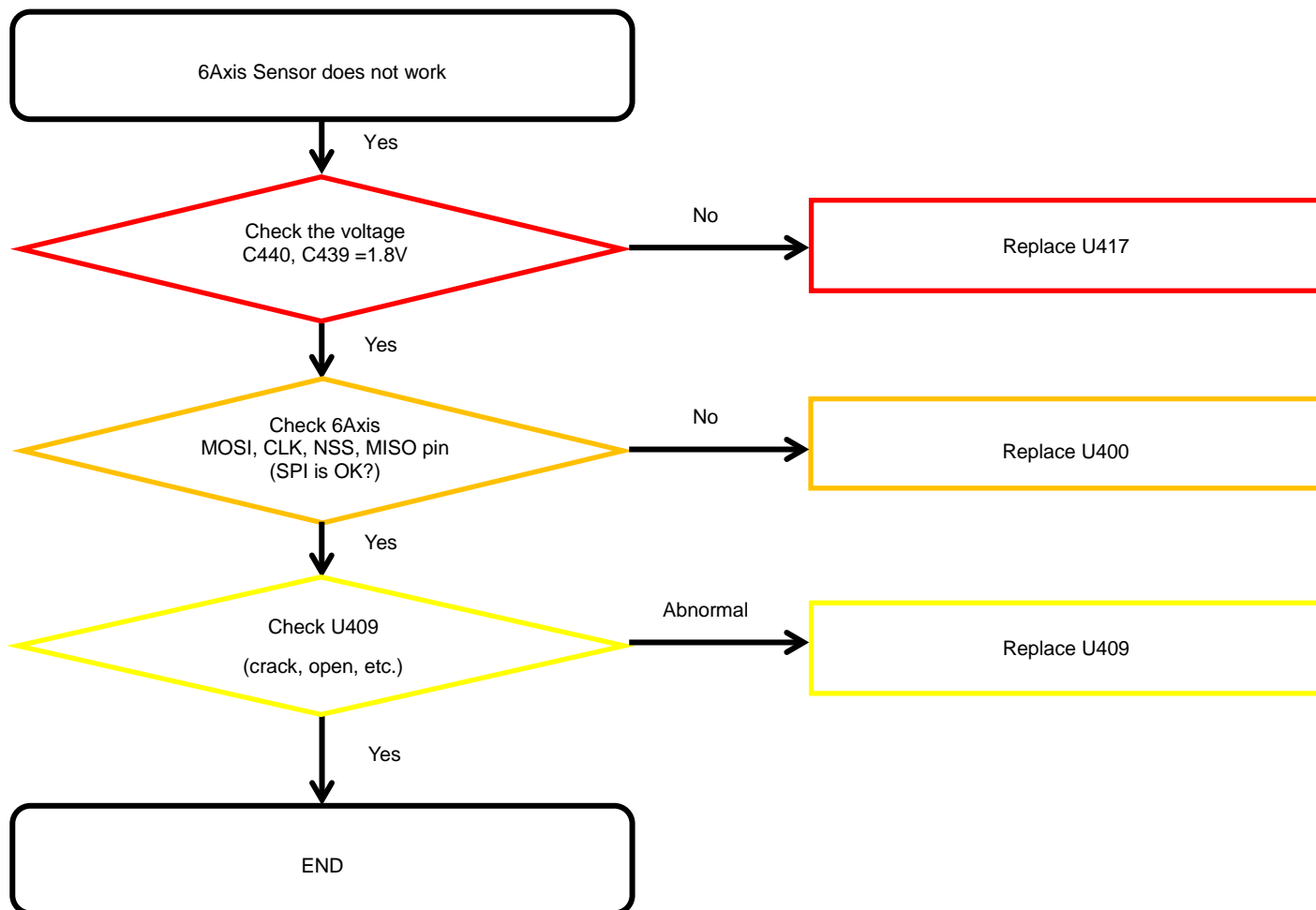

8. Level 3 Repair

8-4-7-4. Barometer sensor

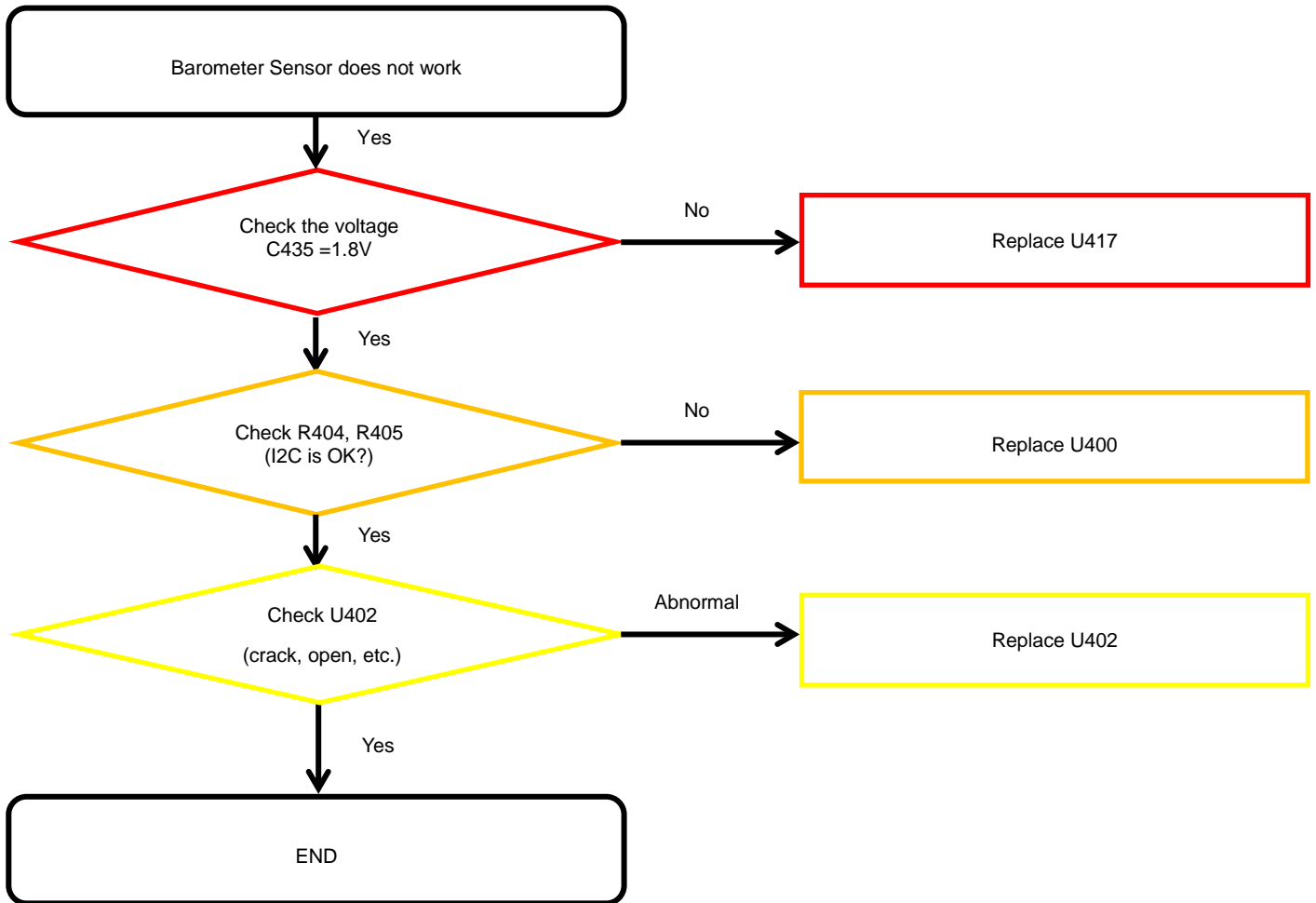

کانال ما در تلگرام
@JahanIC

8. Level 3 Repair

8-4-7-5. Proximity + RGB Light sensor

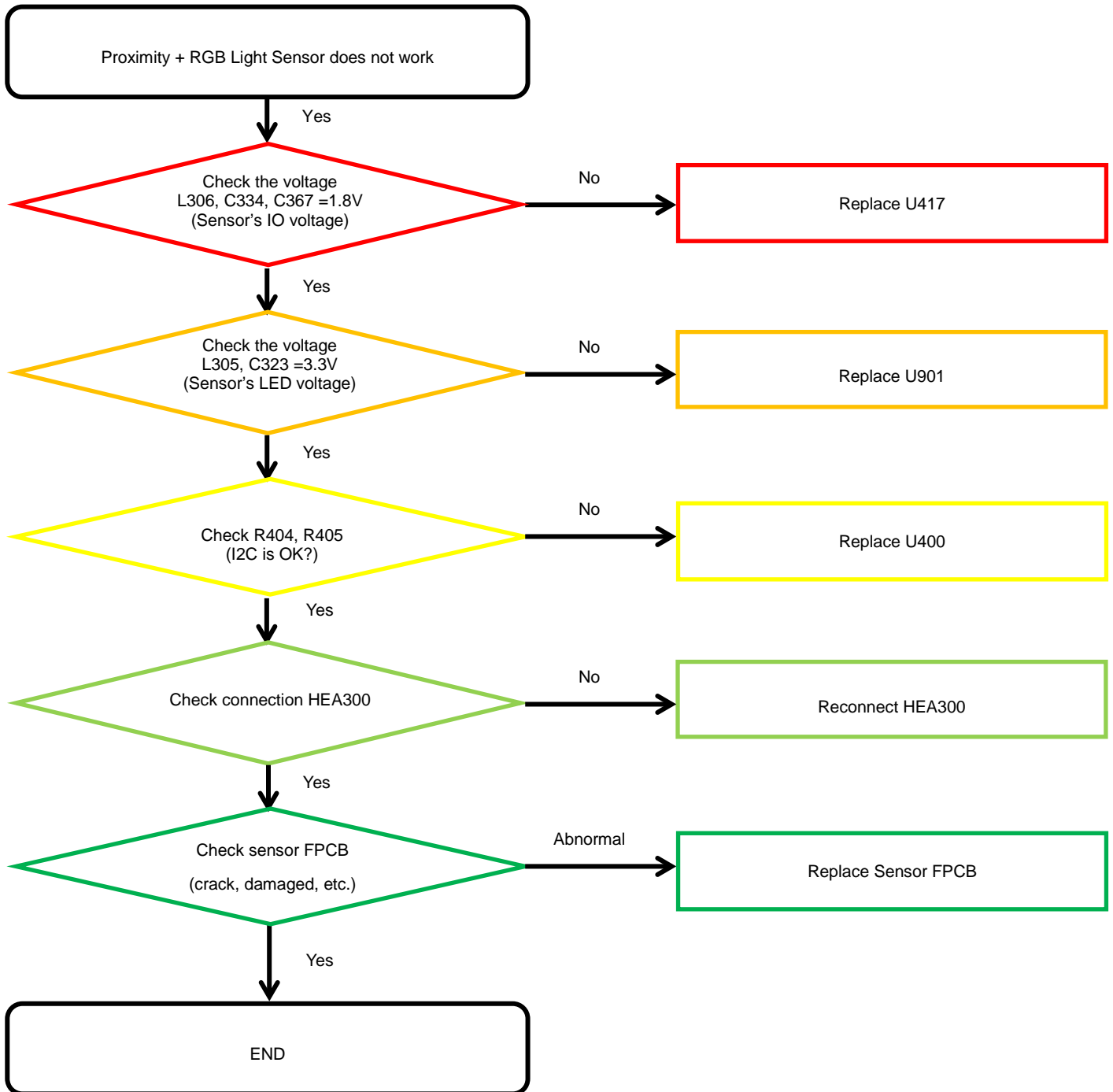

کانال ما در تلگرام
@JahanIC

8. Level 3 Repair

8-4-7-6. HRM Sensor

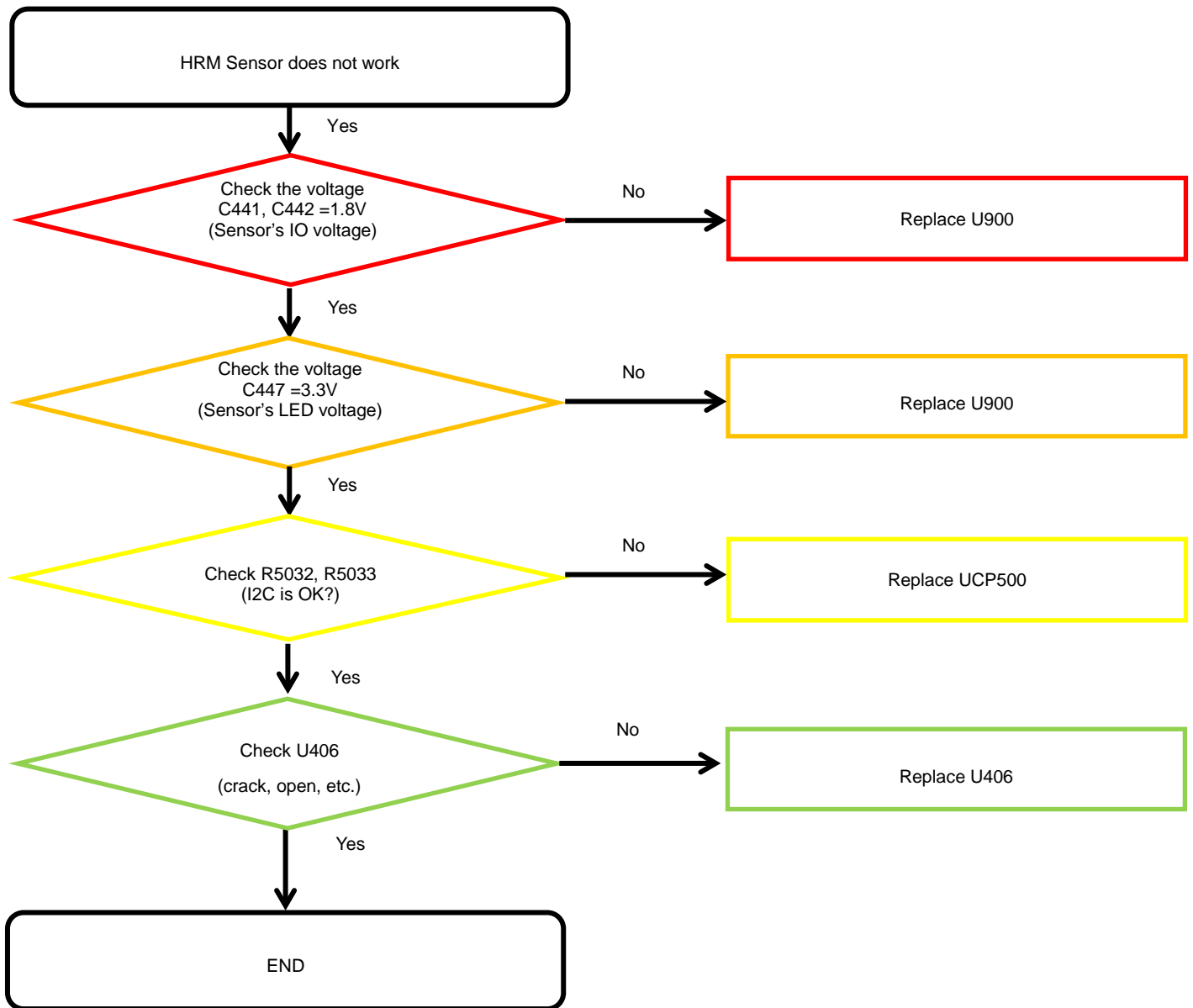

کانال ما در تلگرام
@JahanIC

8. Level 3 Repair

8-4-7-7. Hall Sensor

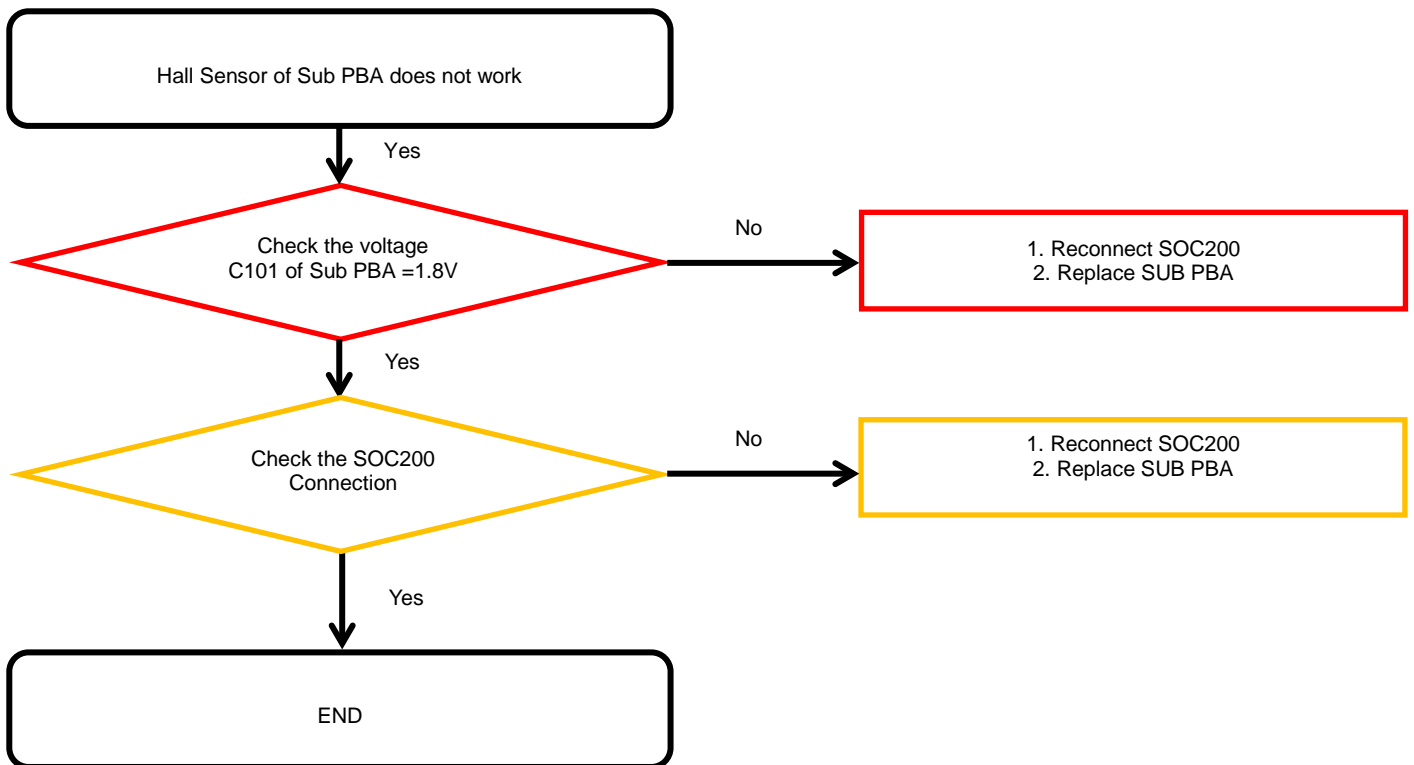
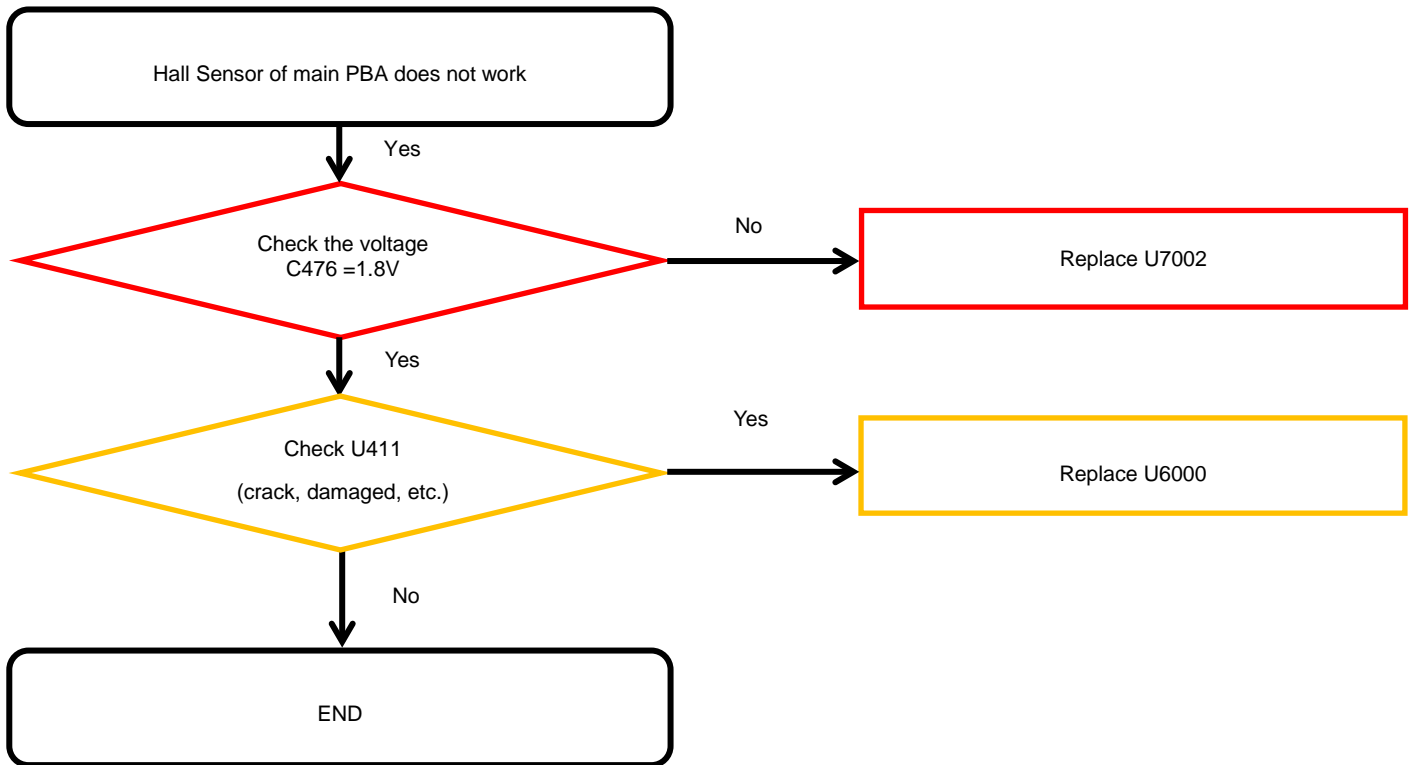

8. Level 3 Repair

8-4-8-1. Microphone Part - Main MIC

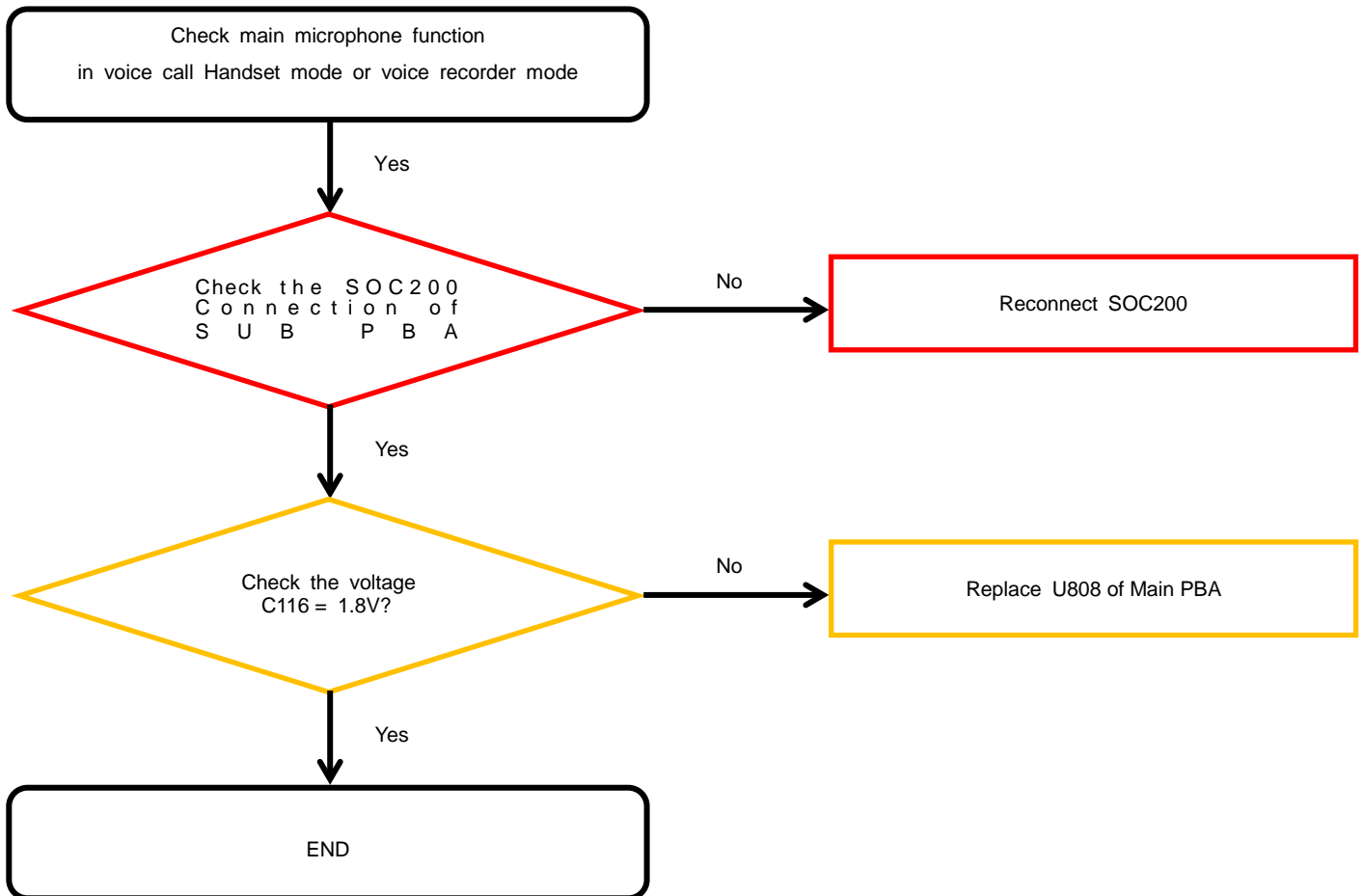

کانال ما در تلگرام
@JahanIC

8. Level 3 Repair

8-4-8-2. Microphone Part - Sub(2nd) MIC

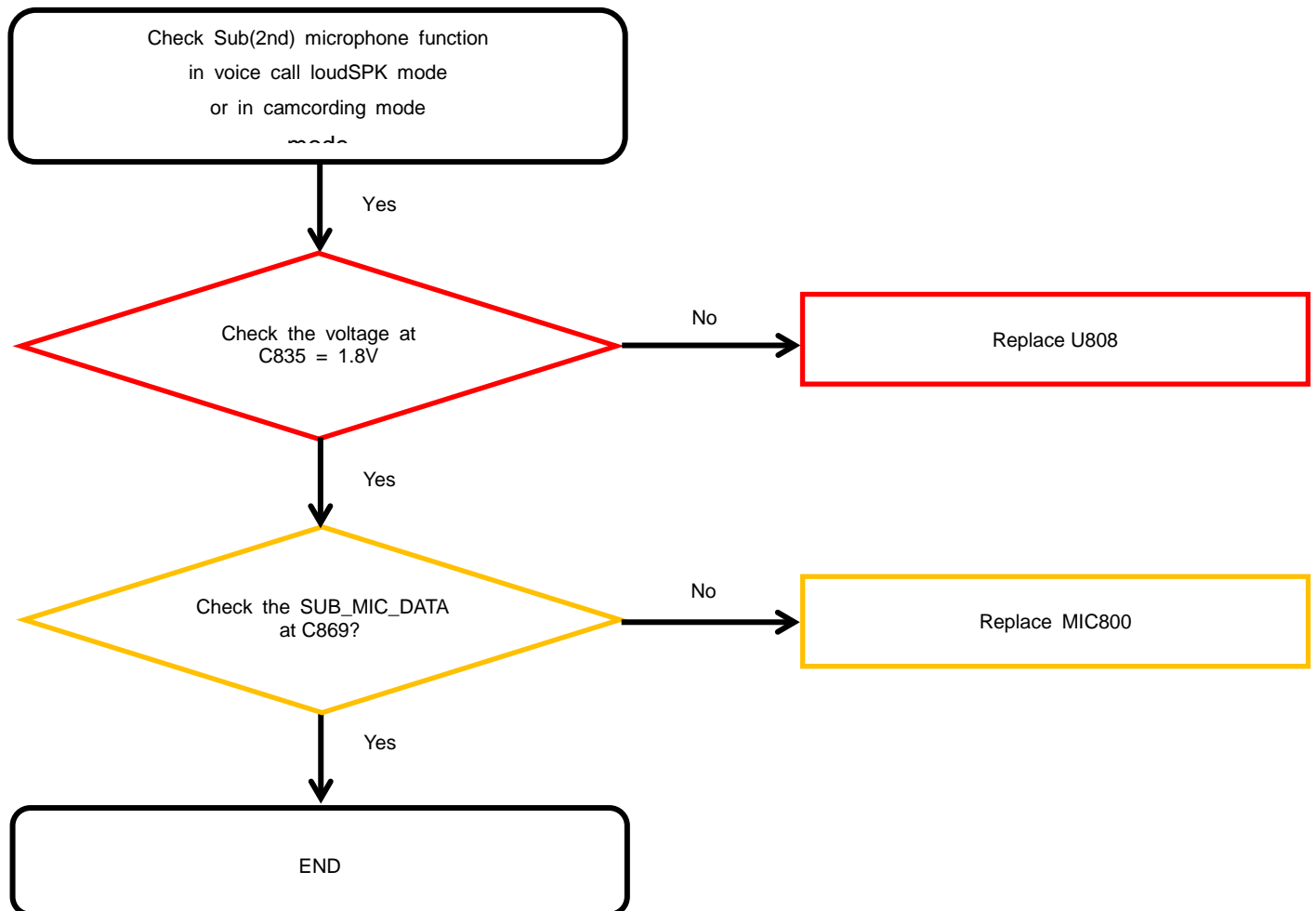

8. Level 3 Repair

8-4-9. Speaker Part

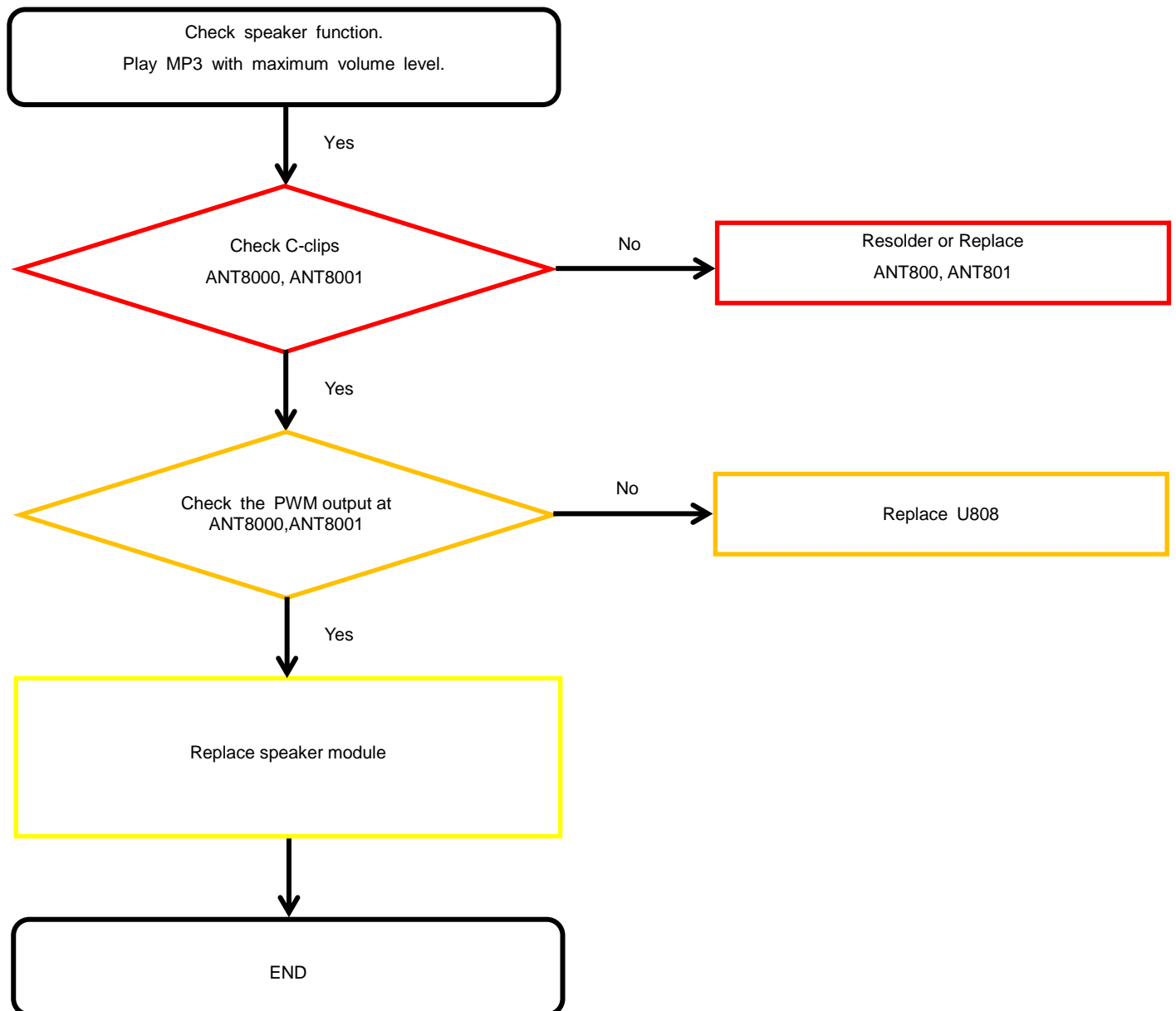

کانال ما در تلگرام
@JahanIC

8. Level 3 Repair

8-4-10. Receiver Part

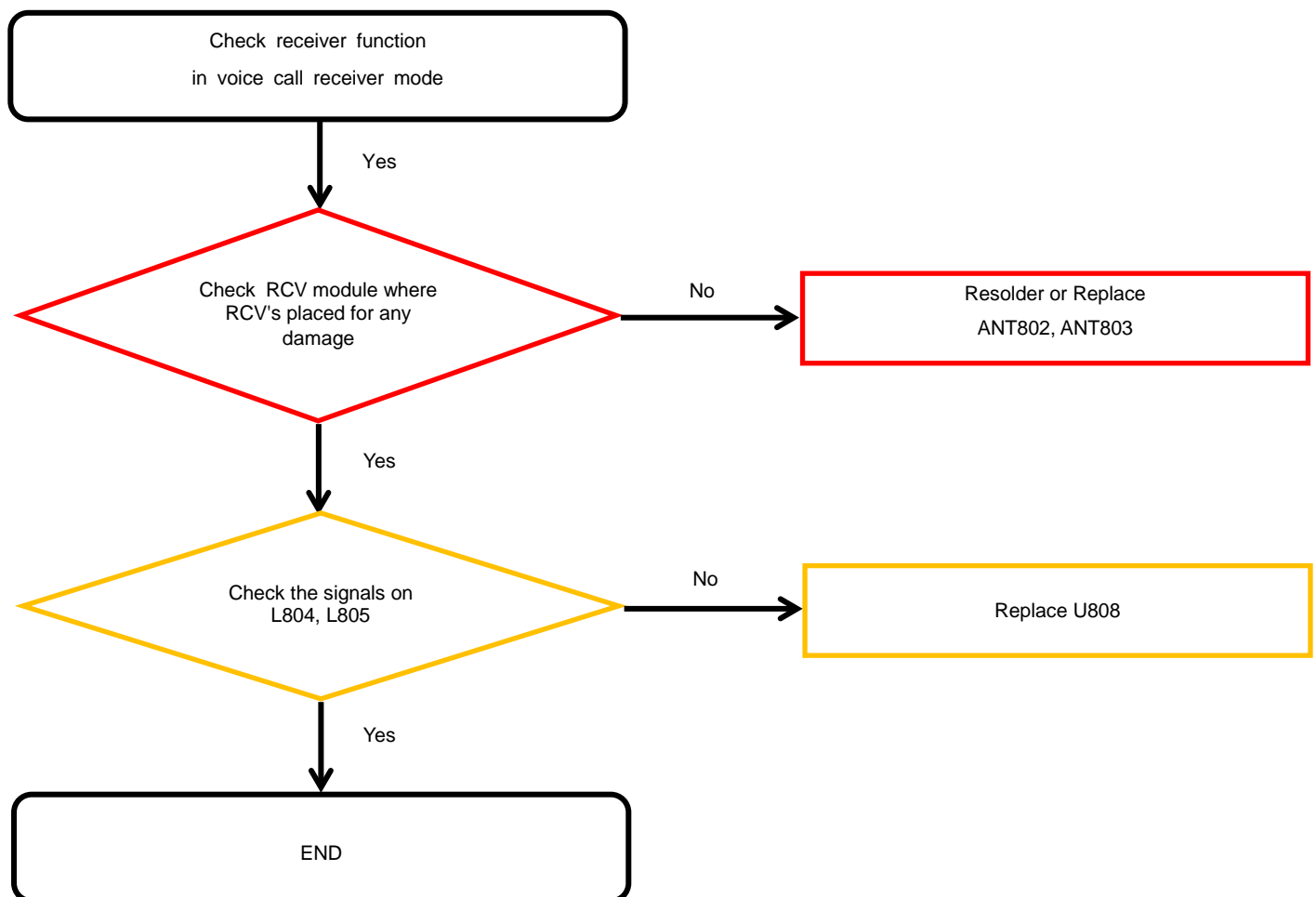

کانال ما در تلگرام
@JahanIC

8. Level 3 Repair

8-4-11. BT/WIFI

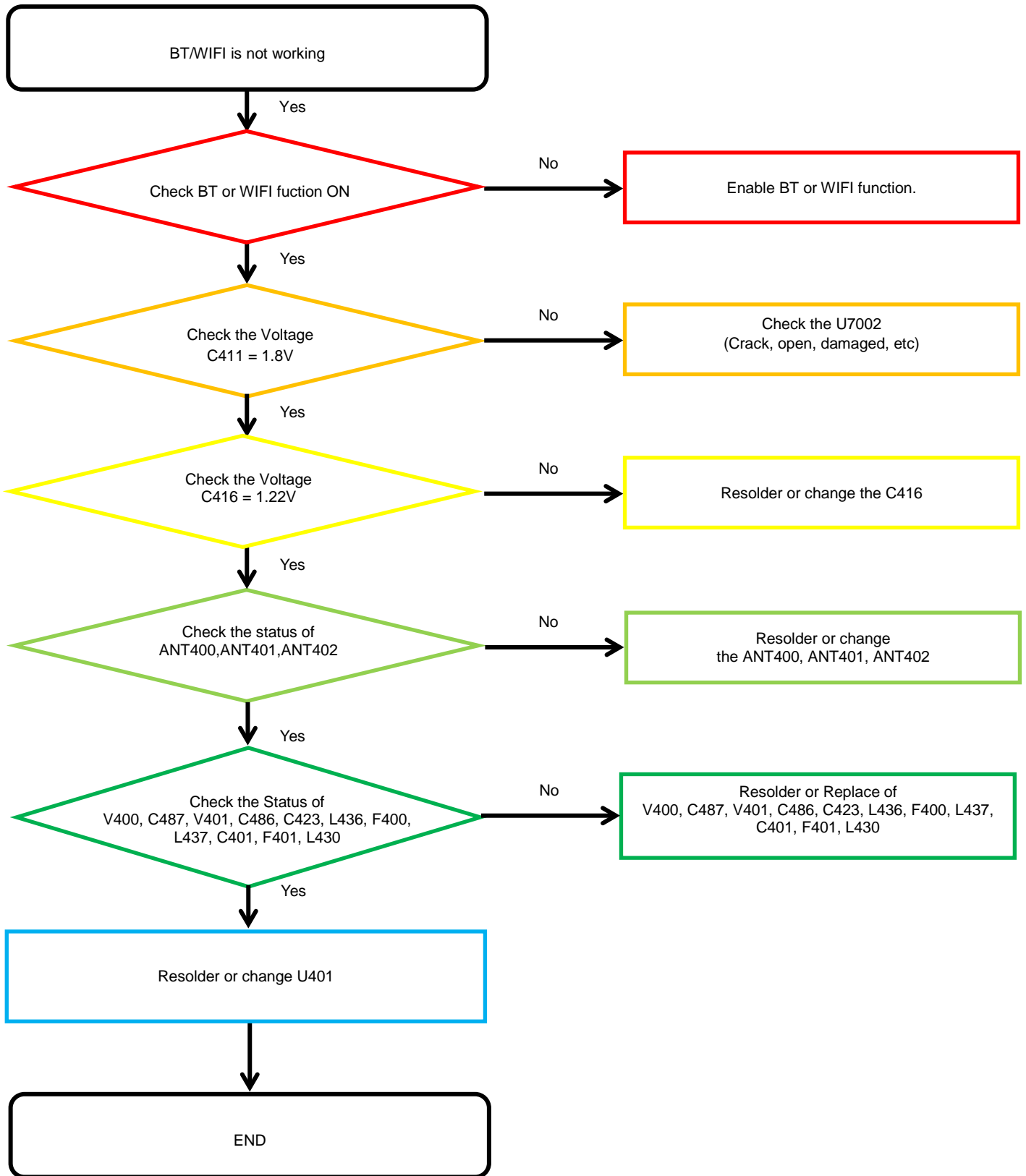

8. Level 3 Repair

8-4-12. GPS

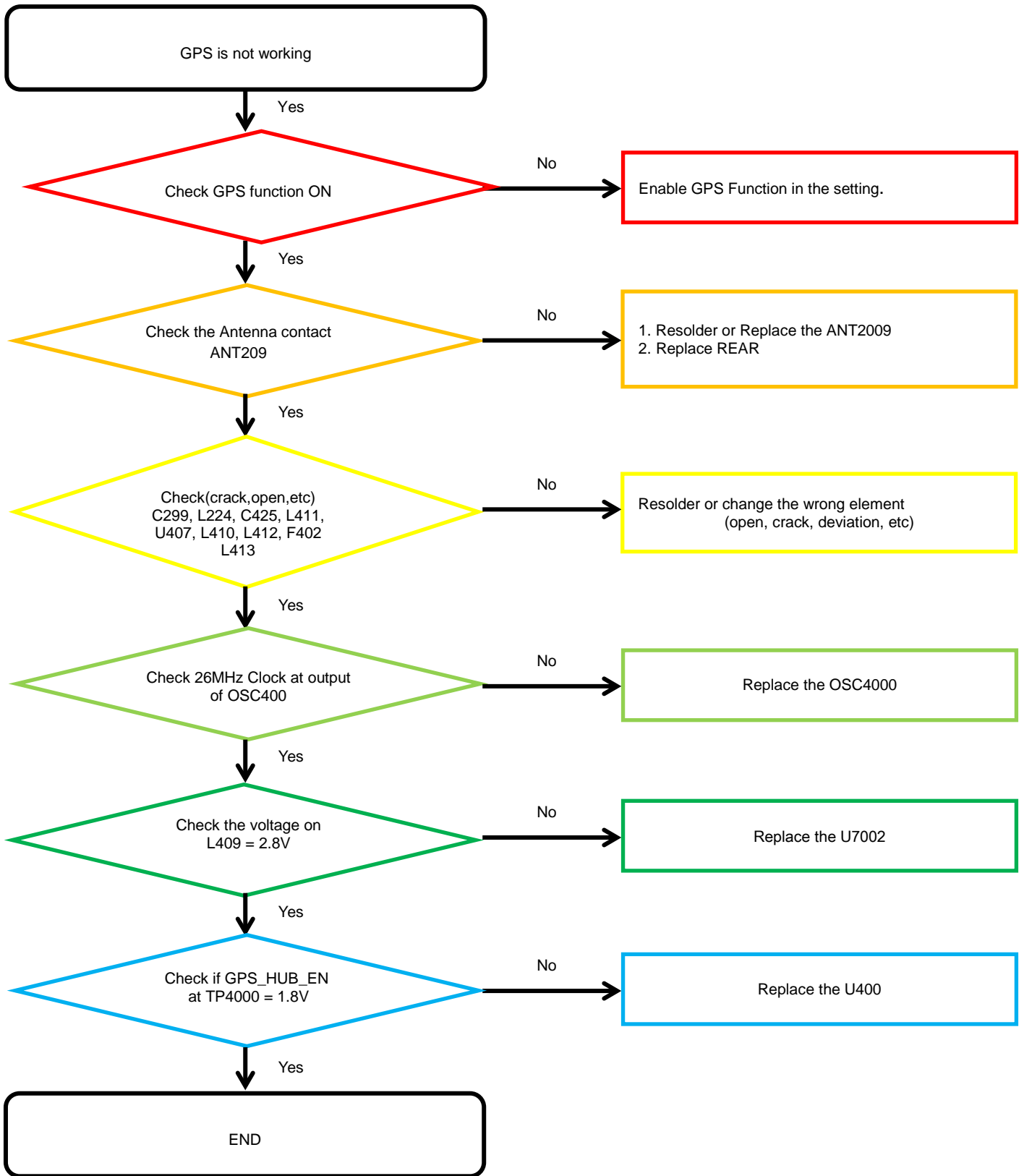

8. Level 3 Repair

8-4-13. NFC

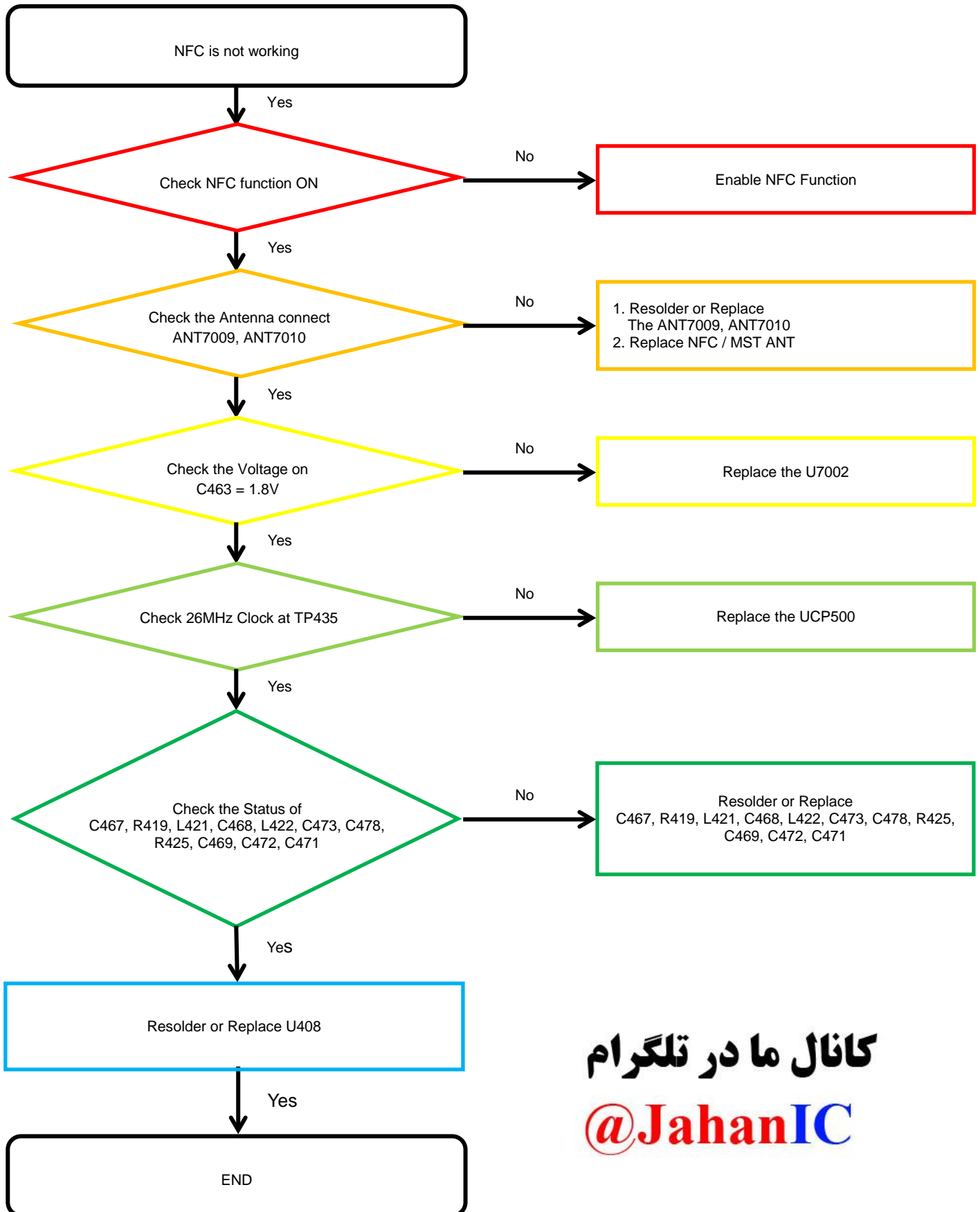

کانال ما در تلگرام
@JahanIC

8. Level 3 Repair

8-4-14. Display

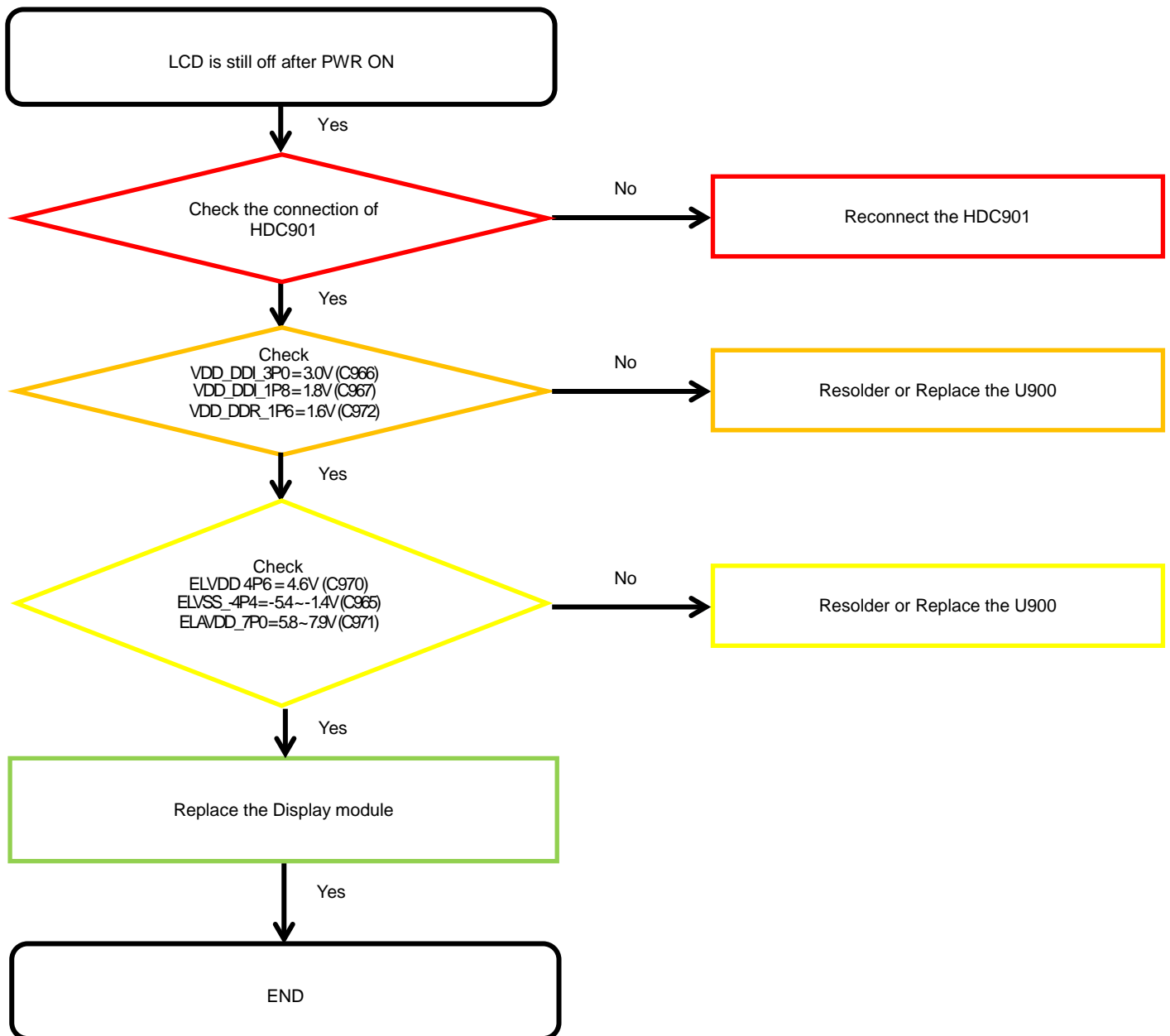

کانال ما در تلگرام
@JahanIC

8. Level 3 Repair

8-4-15. 12M CAMERA

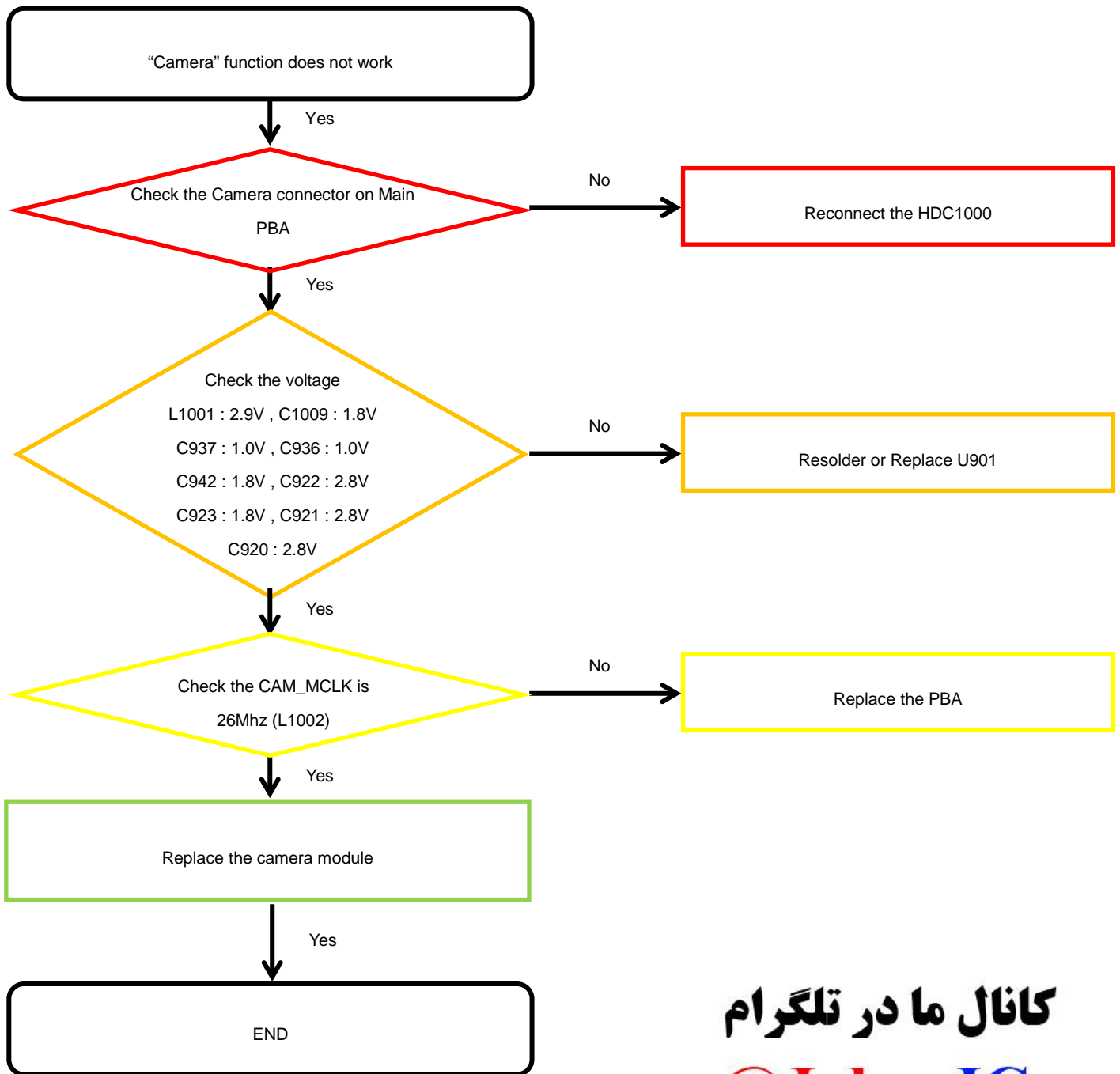

کانال ما در تلگرام
@JahanIC

8. Level 3 Repair

8-4-16. 8M CAMERA

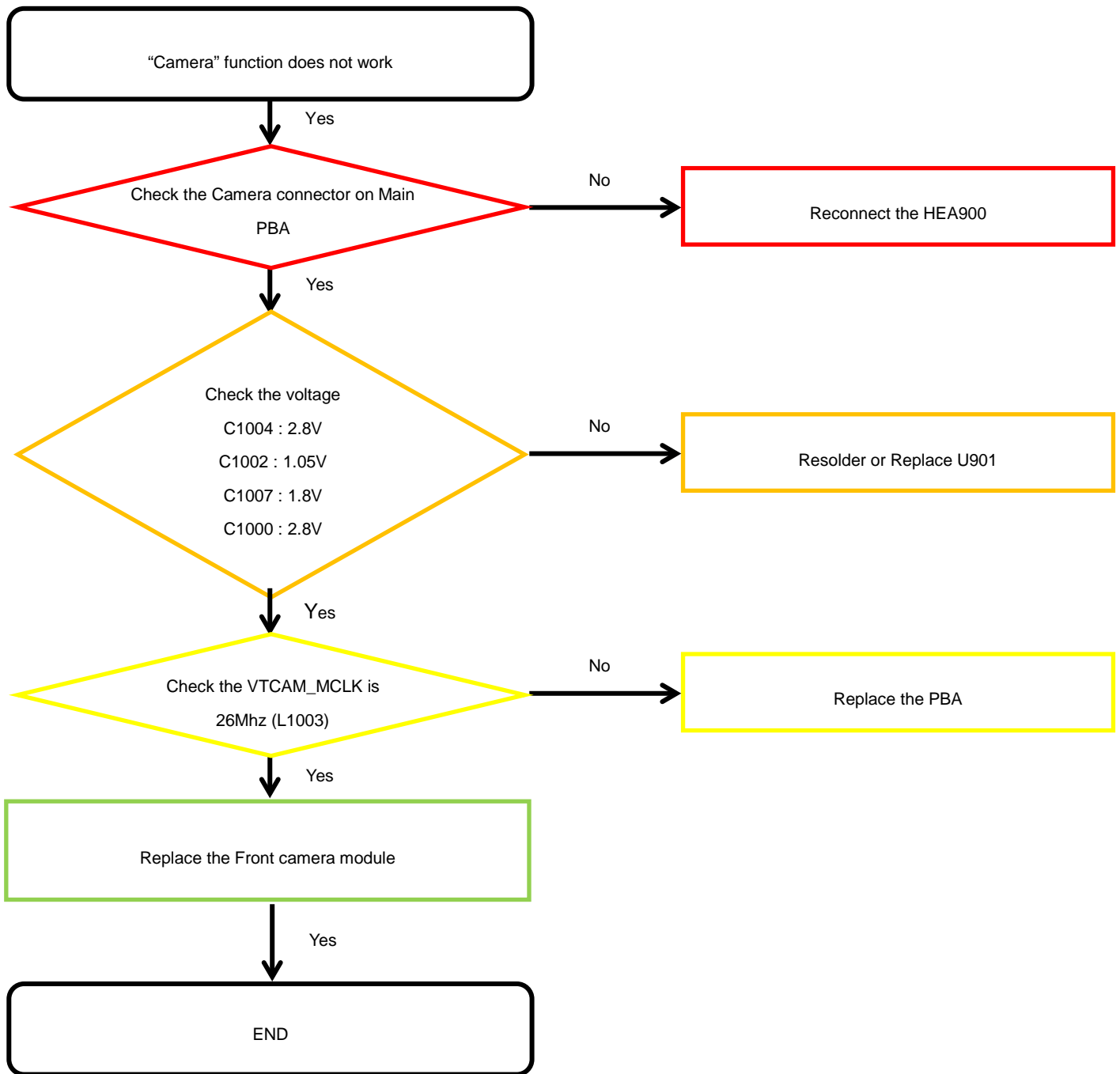

8. Level 3 Repair

8-4-17. IRIS CAM

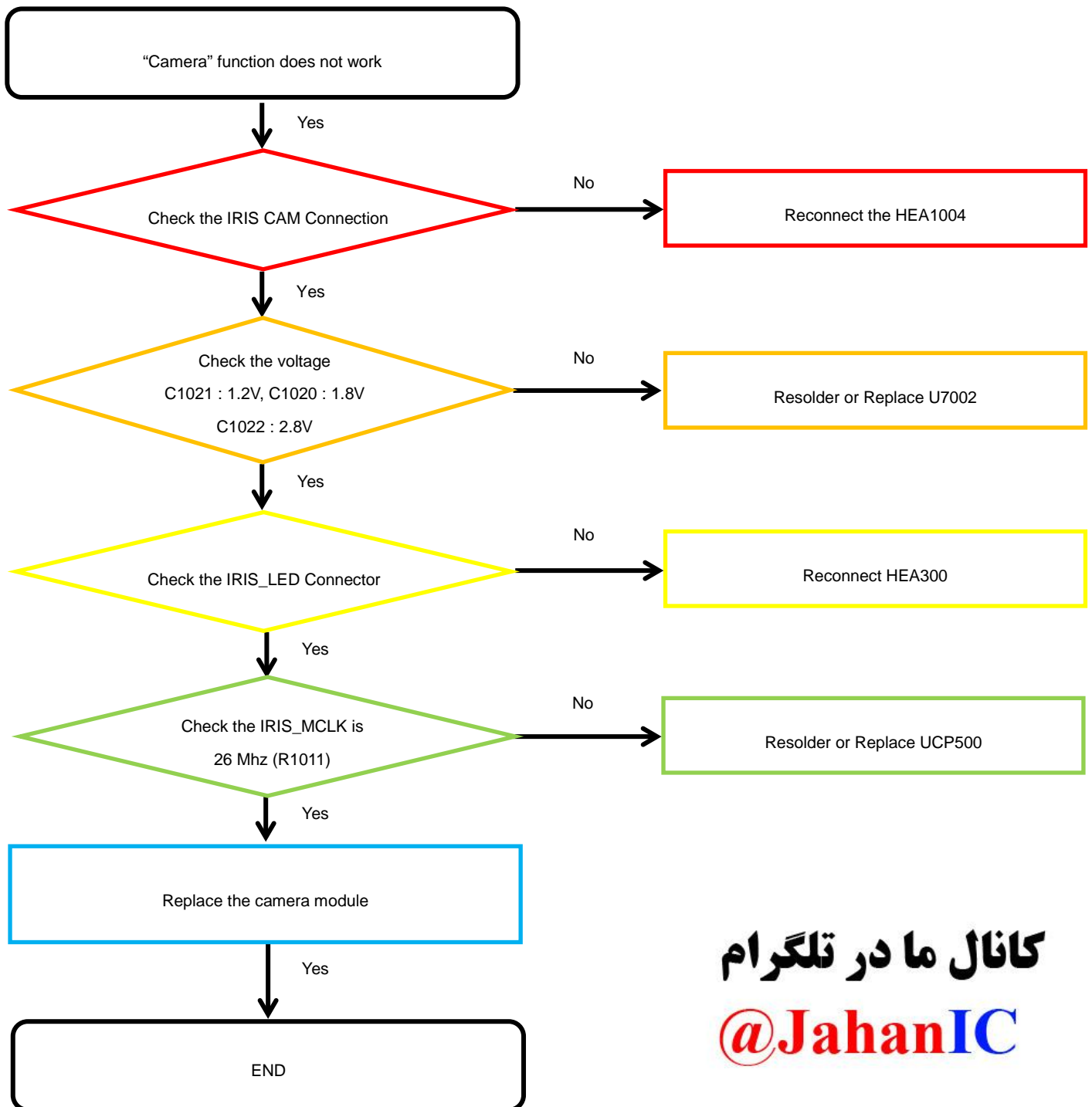

کانال ما در تلگرام
@JahanIC

8. Level 3 Repair

8-4-18. TSP

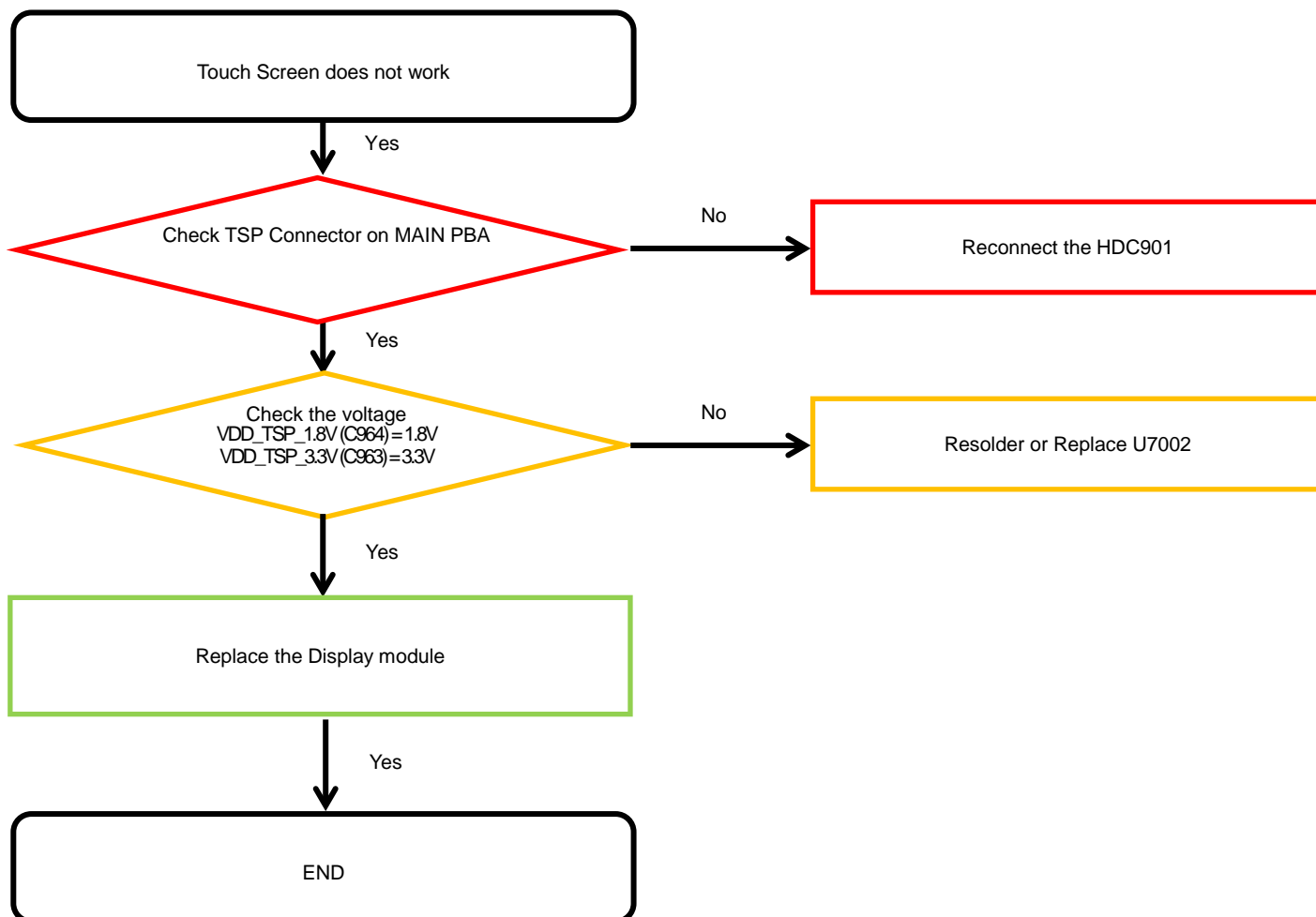

کانال ما در تلگرام

@JahanIC

8. Level 3 Repair

8-4-19. Pressure Touch (Home Button function)

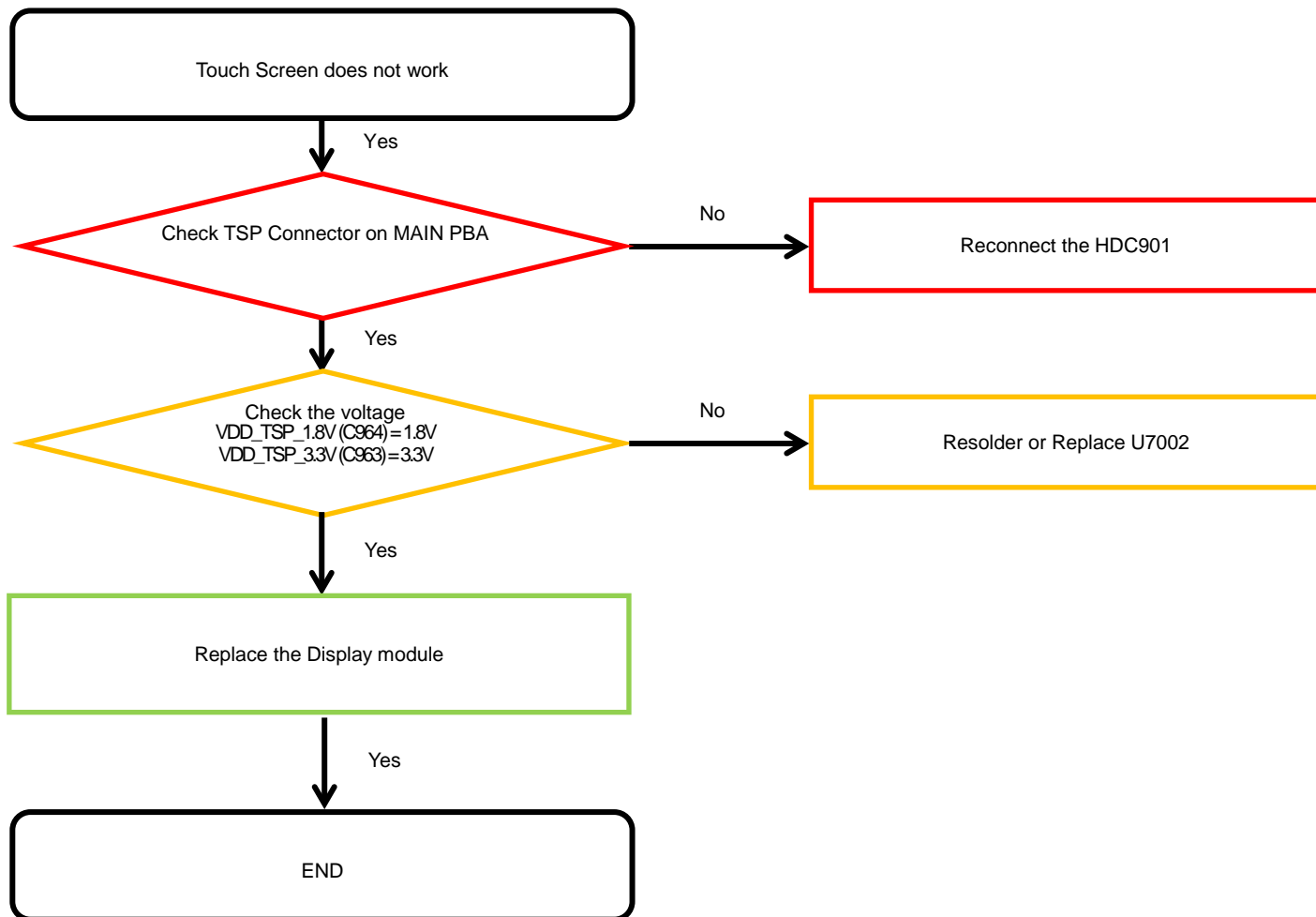

8. Level 3 Repair

8-4-20. Motor

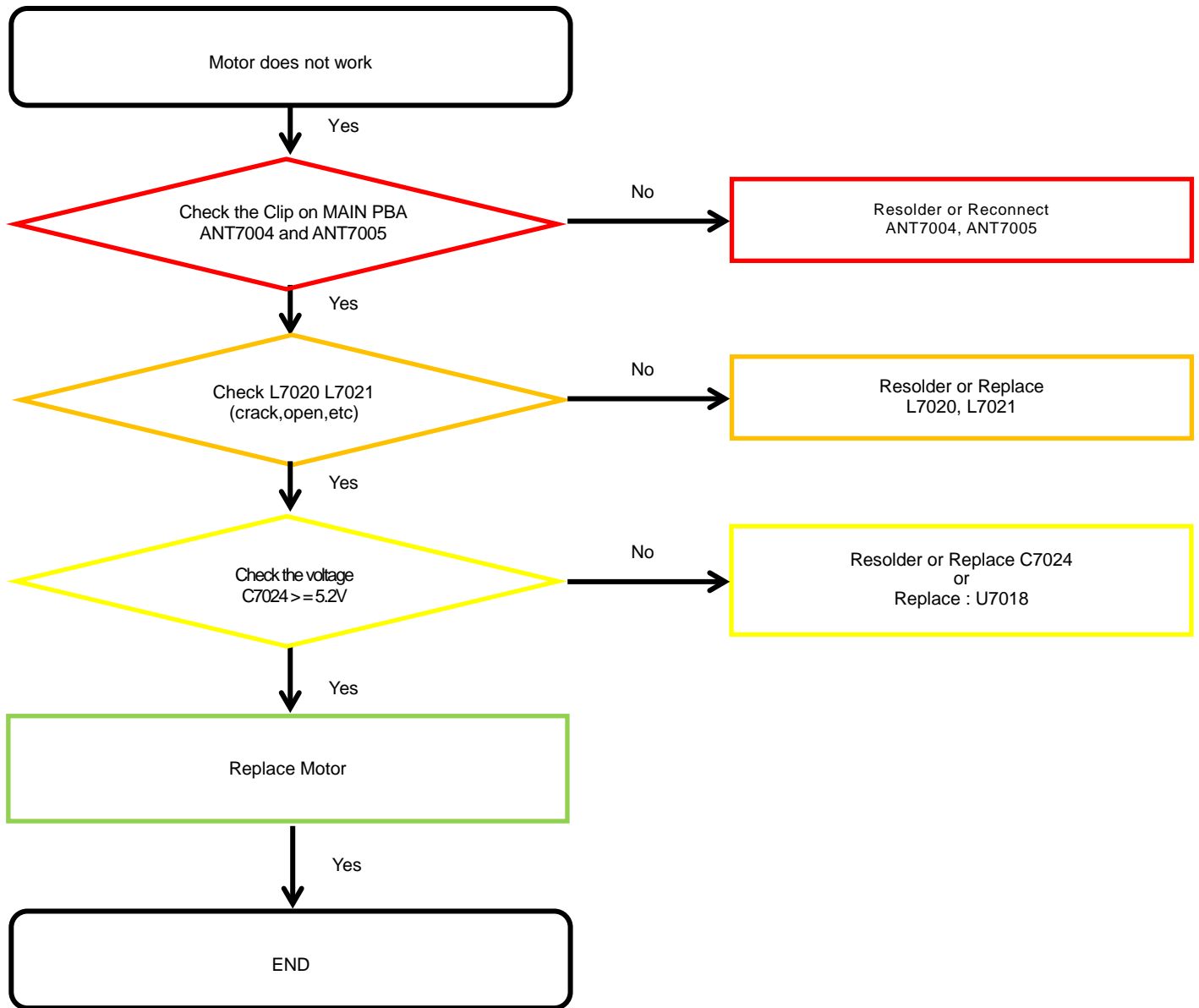

کانال ما در تلگرام
@JahanIC

8. Level 3 Repair

8-4-21. MST

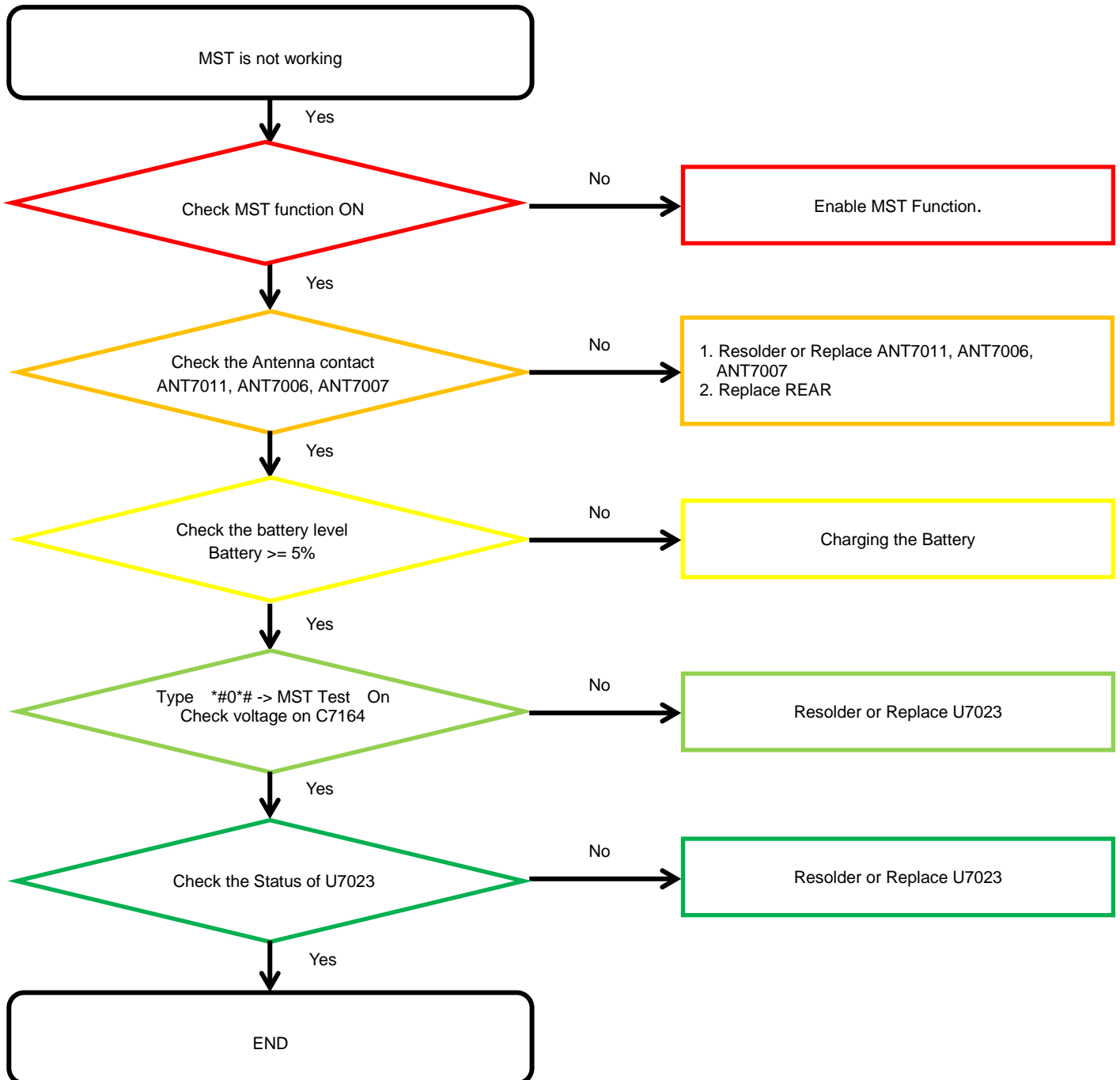

8. Level 3 Repair

8-4-22. GSM 850/900, WCDMA B5/8, LTE B5/8/12/13/17/18/19/20/26/28 Rx

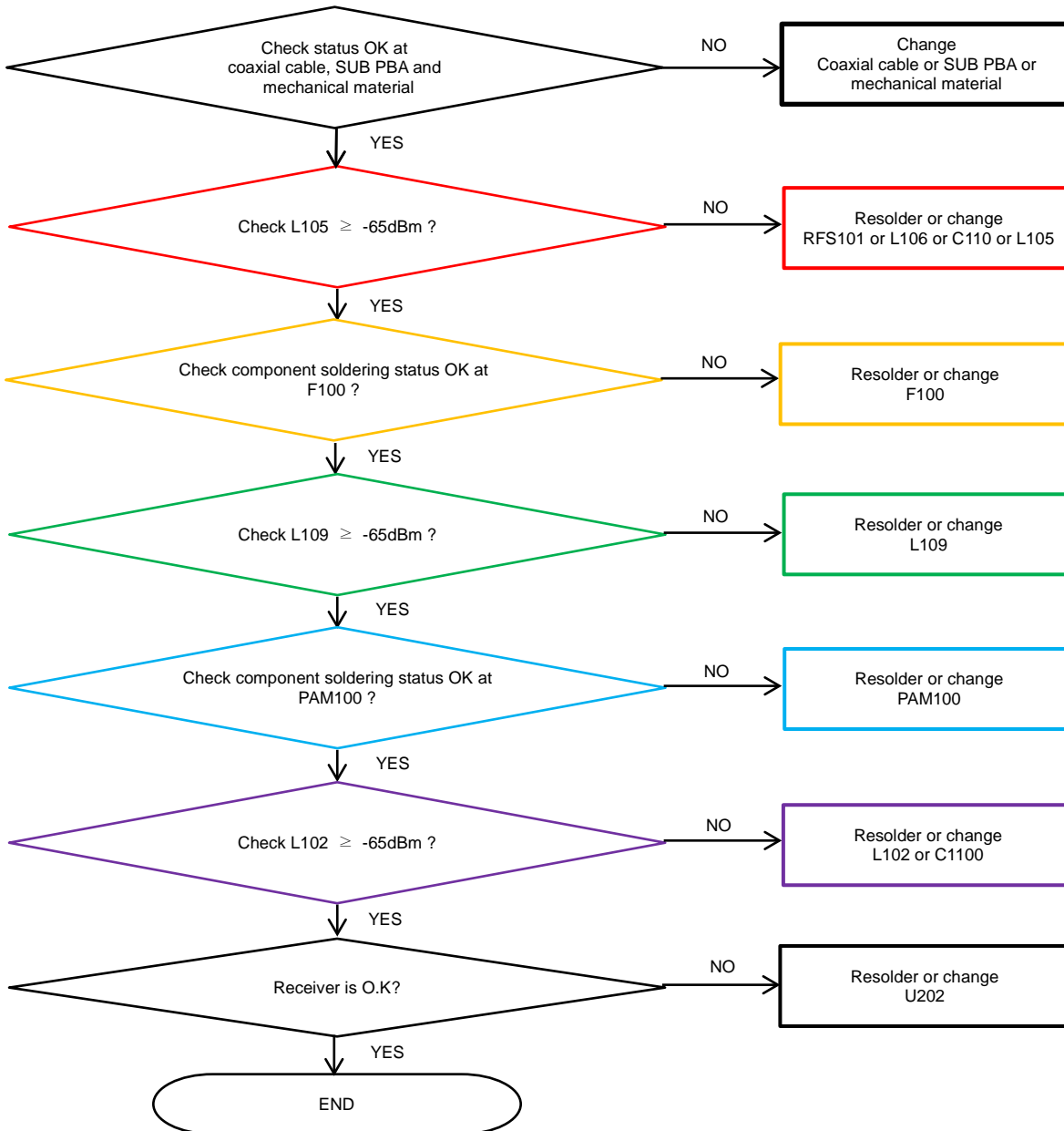

کانال ما در تلگرام

@JahanIC

8. Level 3 Repair

8-4-23. LTE B7/40 4RxD

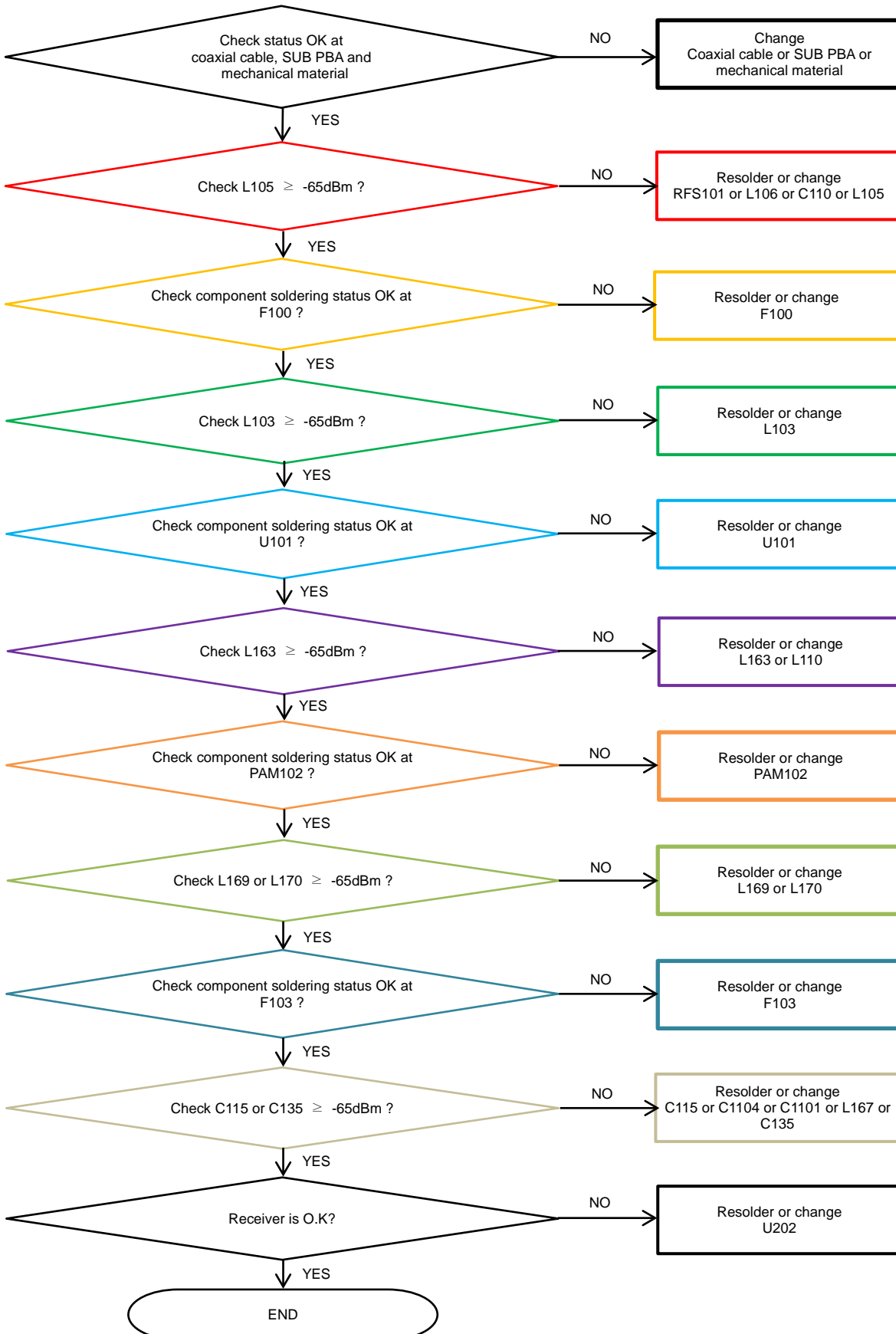

8. Level 3 Repair

8-4-24. WCDMA B1/4, TD-SCDMA B34/39, LTE B1/4/39/66 Rx

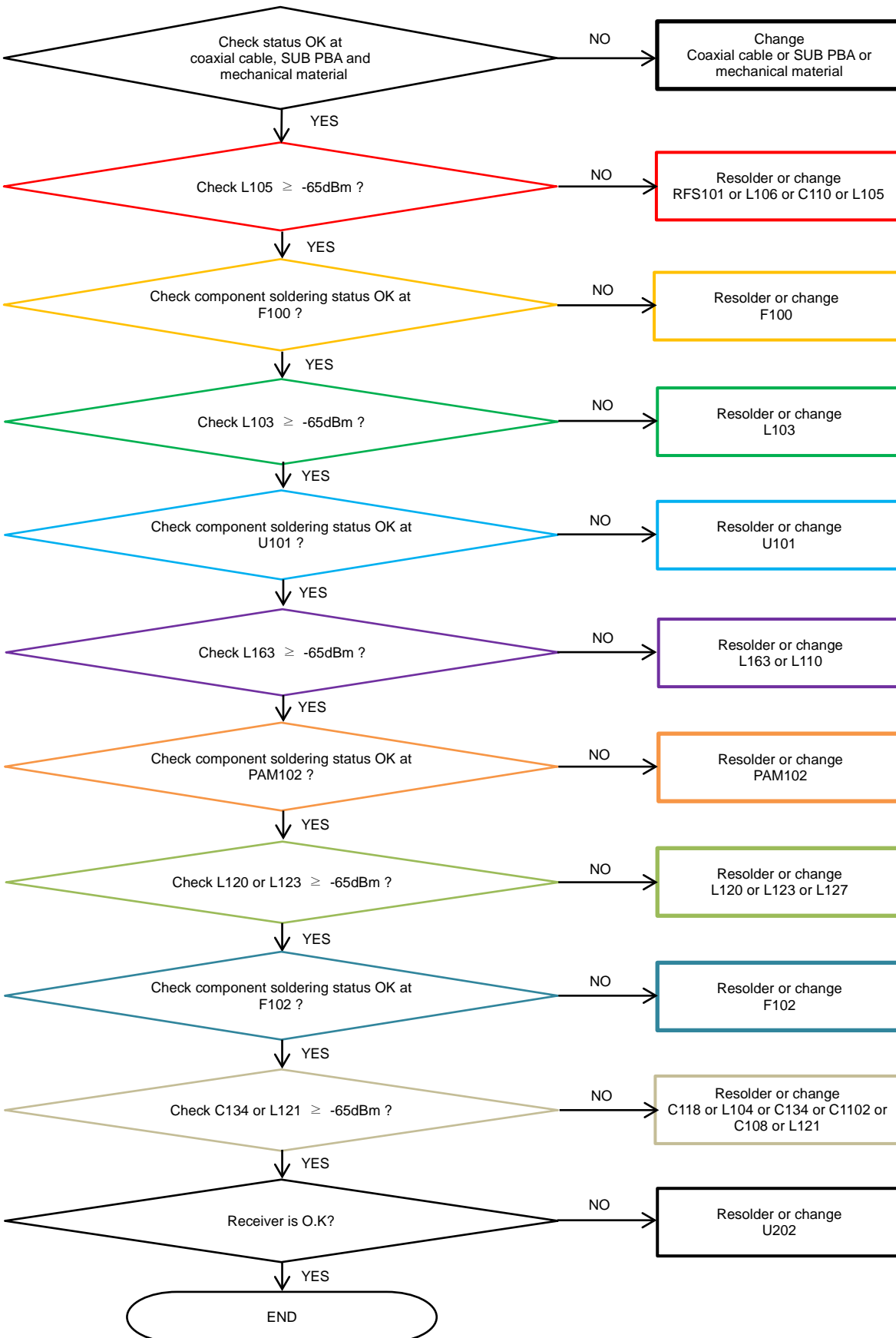

8. Level 3 Repair

8-4-25. LTE B32 Rx

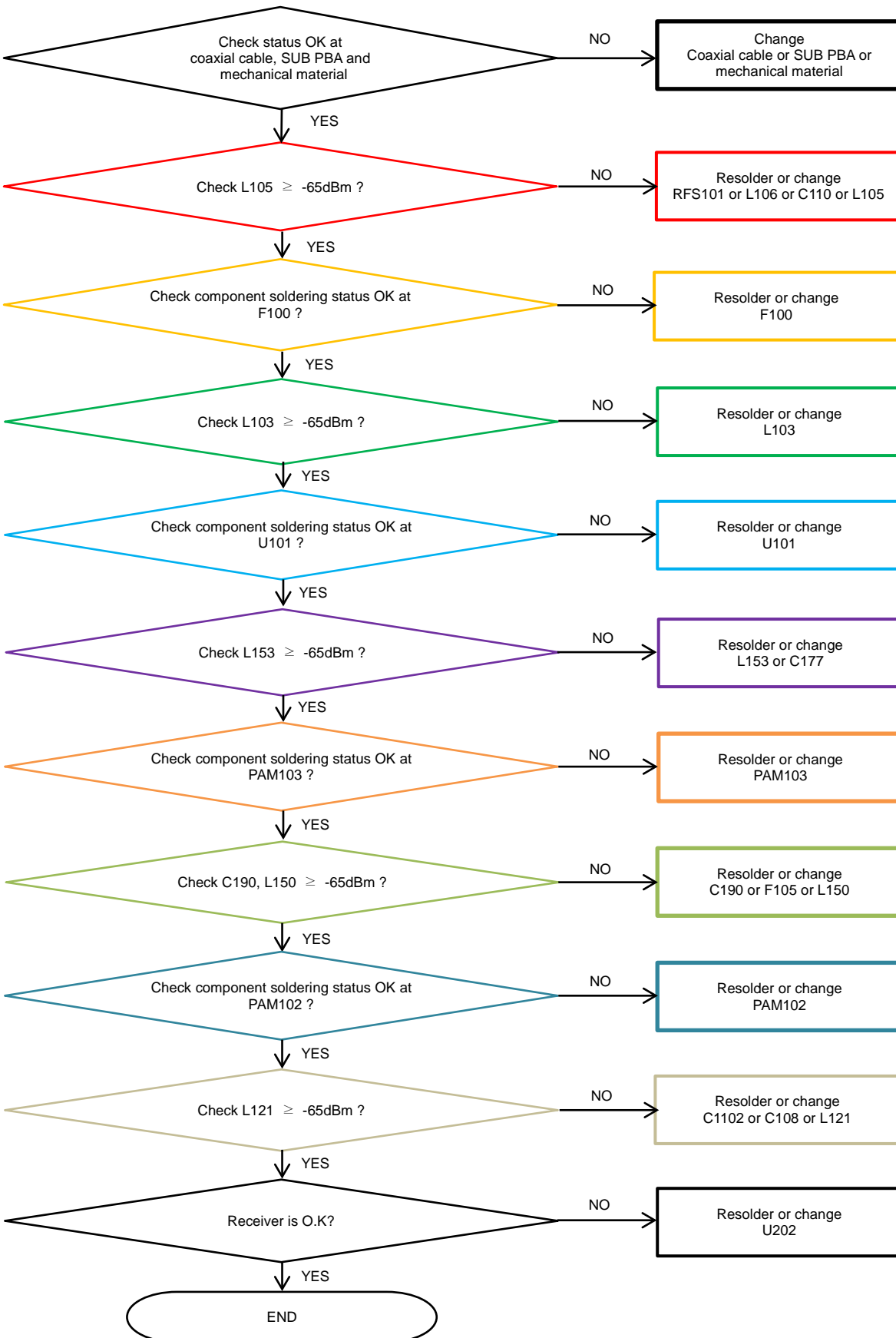

8. Level 3 Repair

8-4-26. GSM1800/1900, WCDMA B2, LTE B2/3/25 Rx

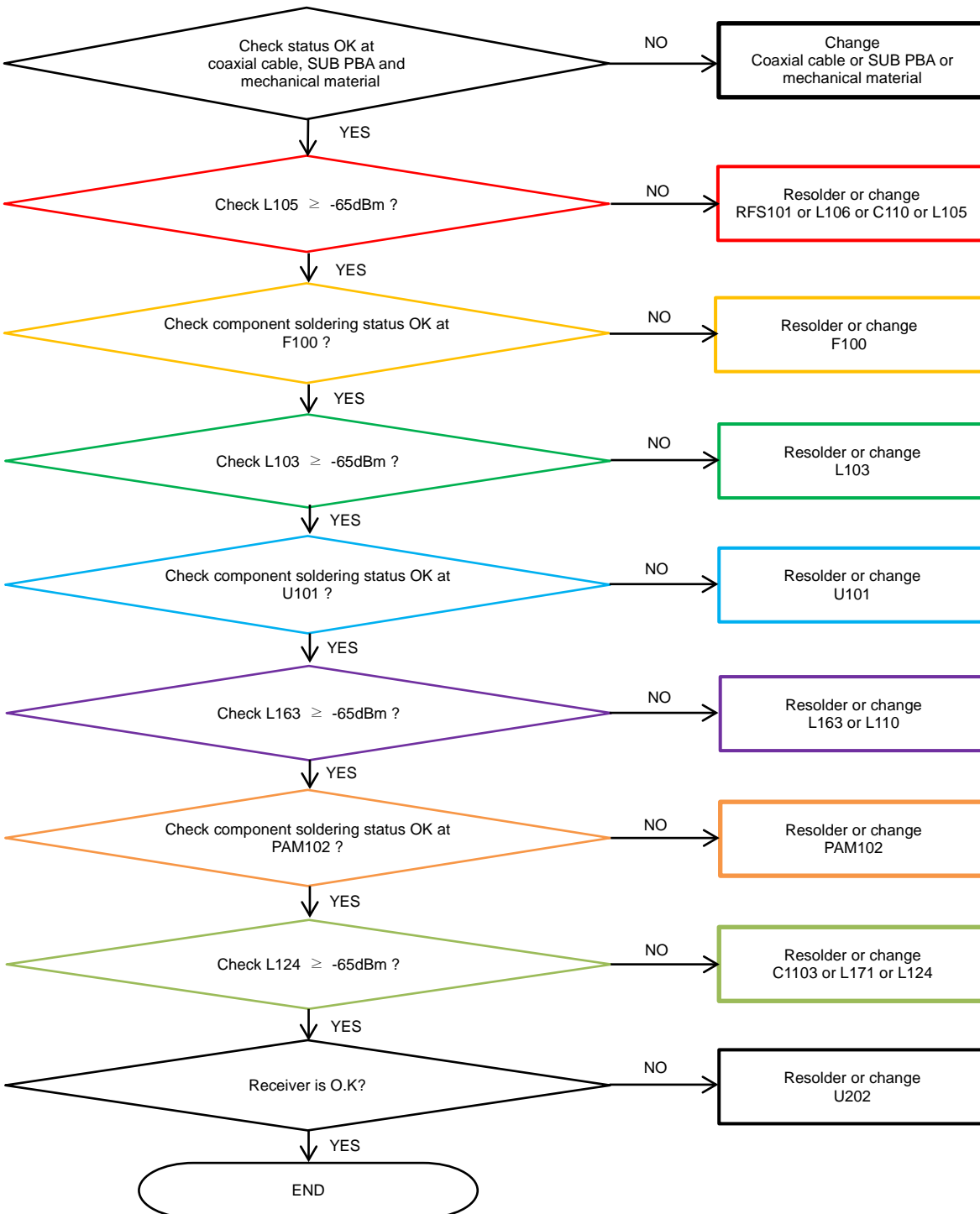

کانال ما در تلگرام
@JahanIC

8. Level 3 Repair

8-4-27. LTE B3 4Rx D

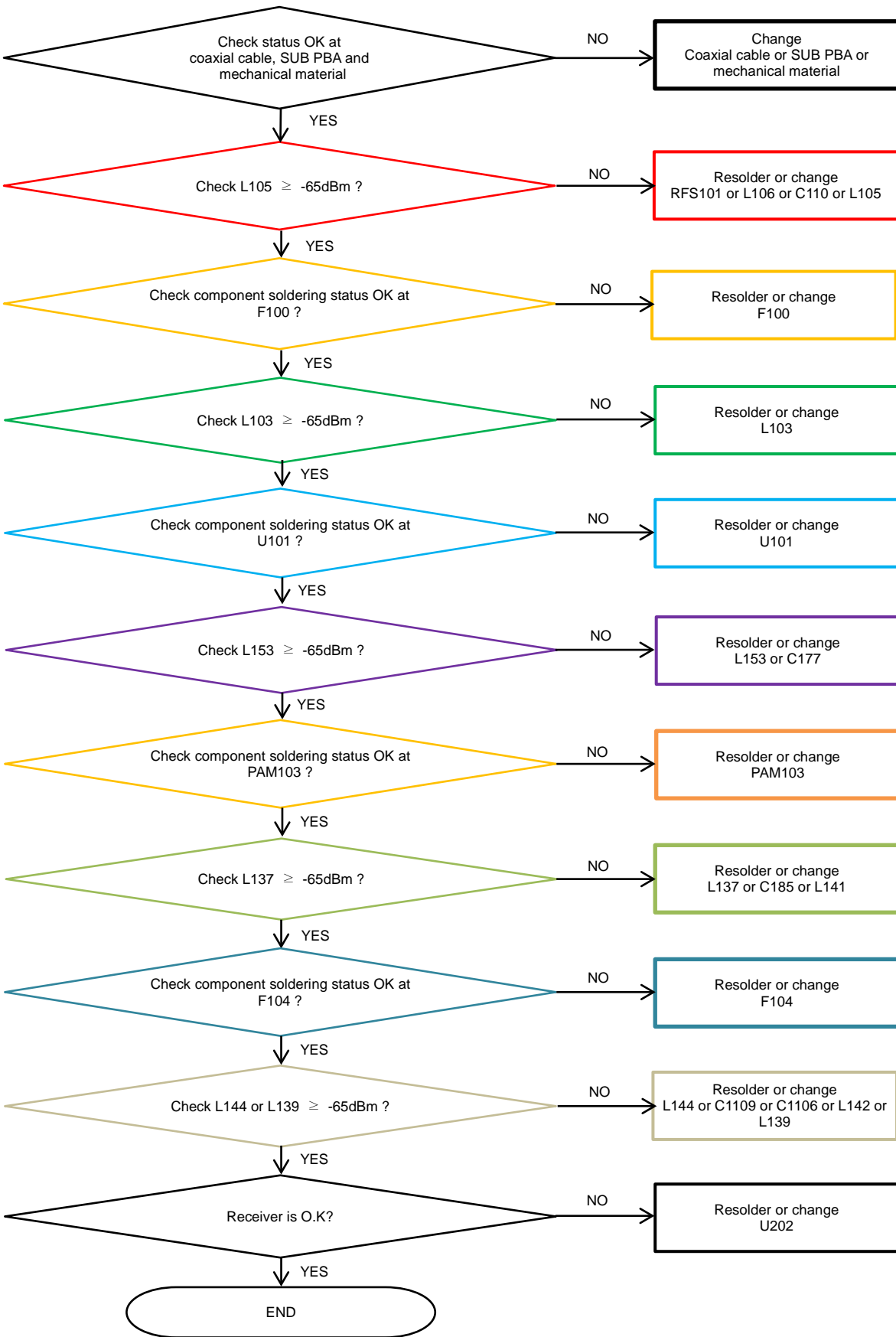

8. Level 3 Repair

8-4-28. LTE B1/4 4Rx

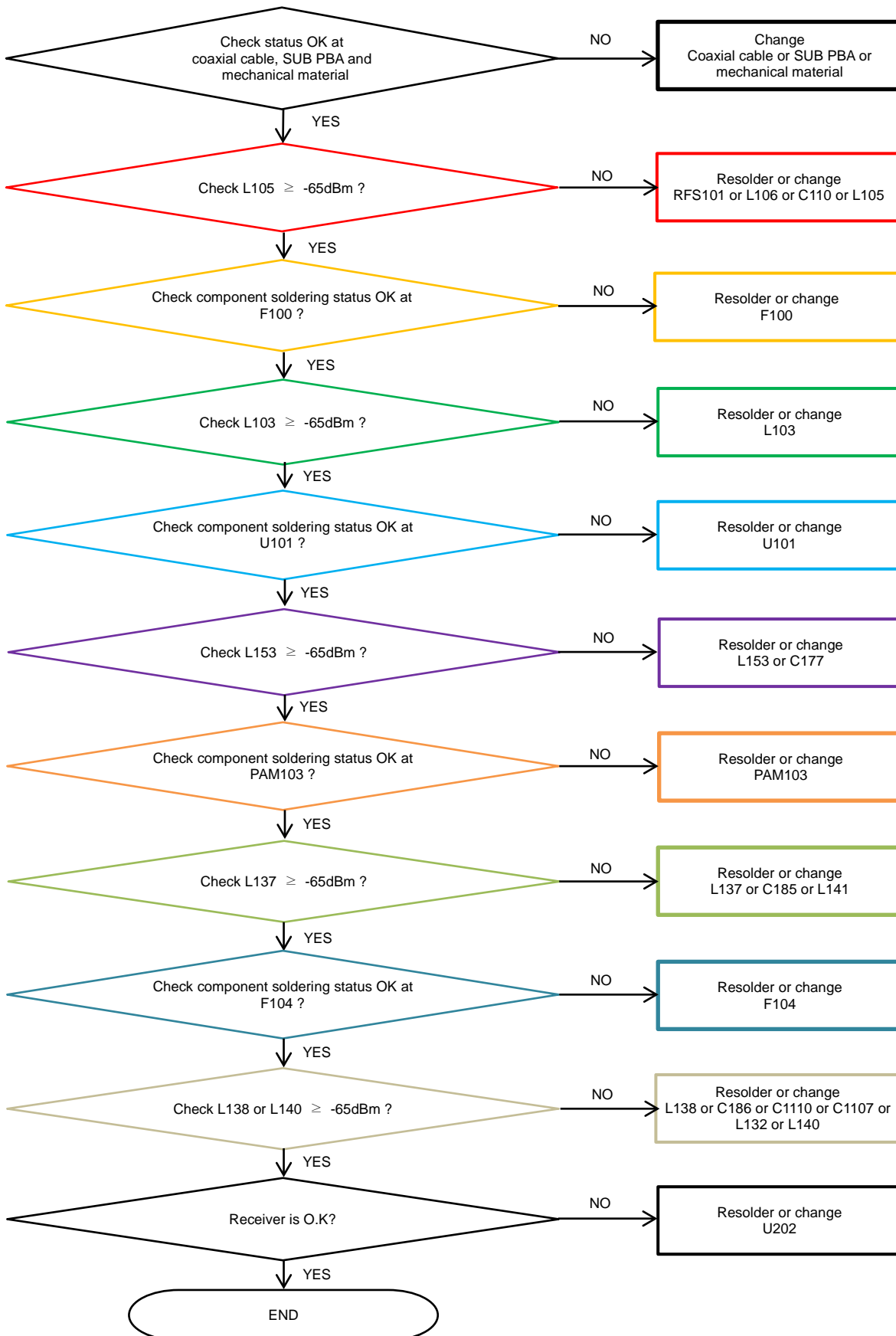

8. Level 3 Repair

8-4-29. LTE B7/38/40/41 Rx

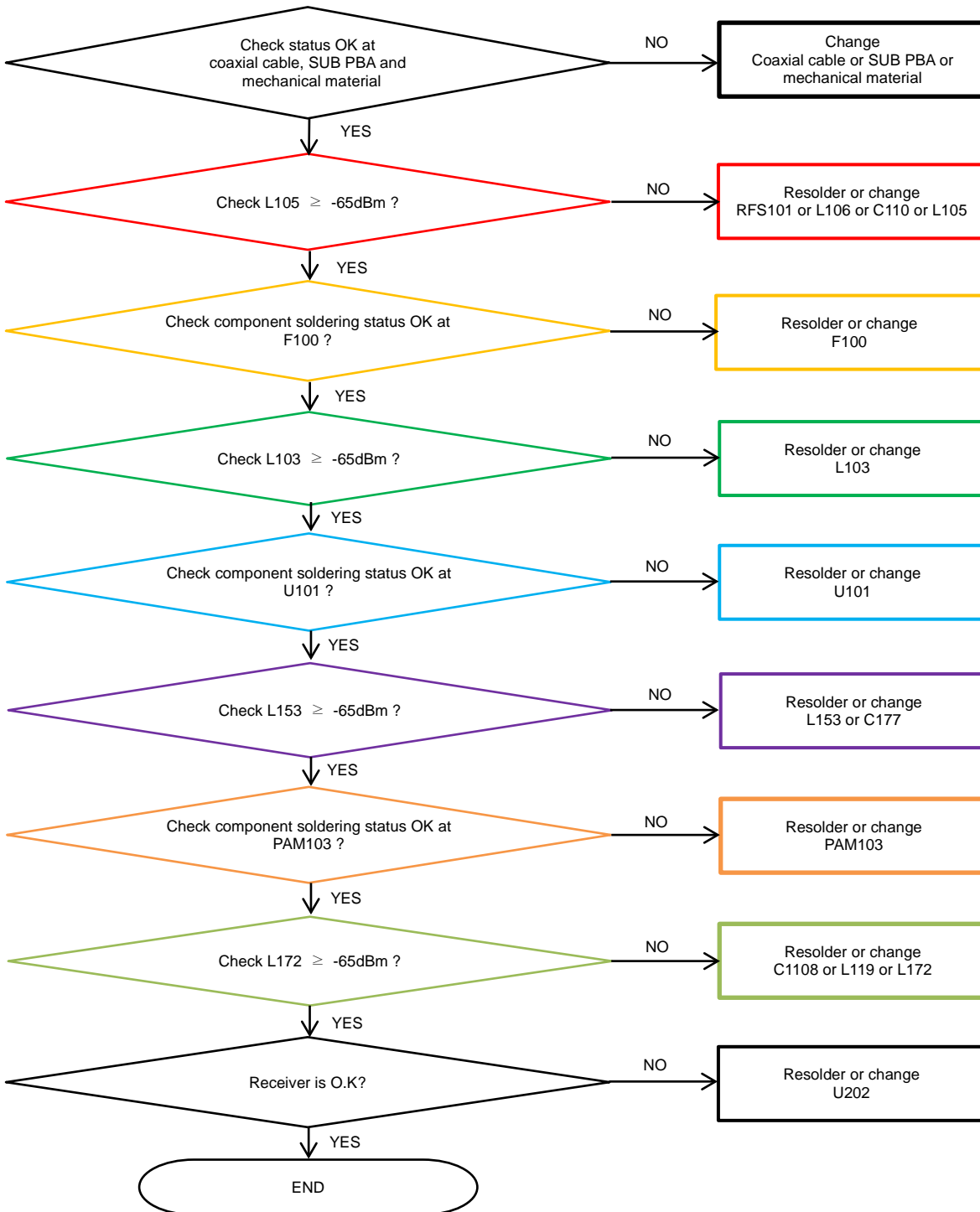

کانال ما در تلگرام
@JahanIC

8. Level 3 Repair

8-4-30. LTE B5/8/12/13/17/18/19/20/26/28 , WCDMA B5/8 , GSM850/900 DRx

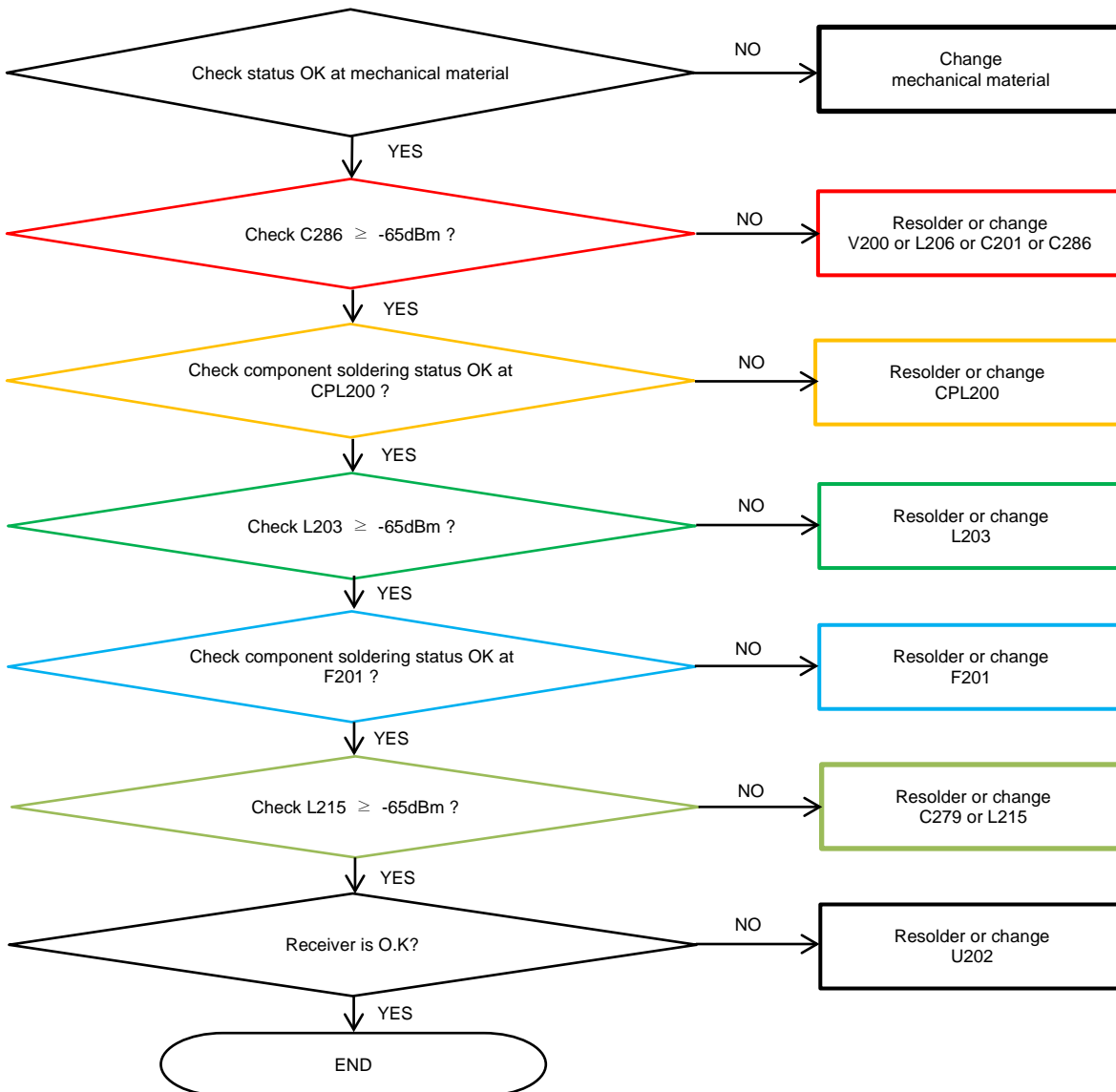

8. Level 3 Repair

8-4-31. LTE B1/4/7/38/40/41/66 , WCDMA B1/4 DRx

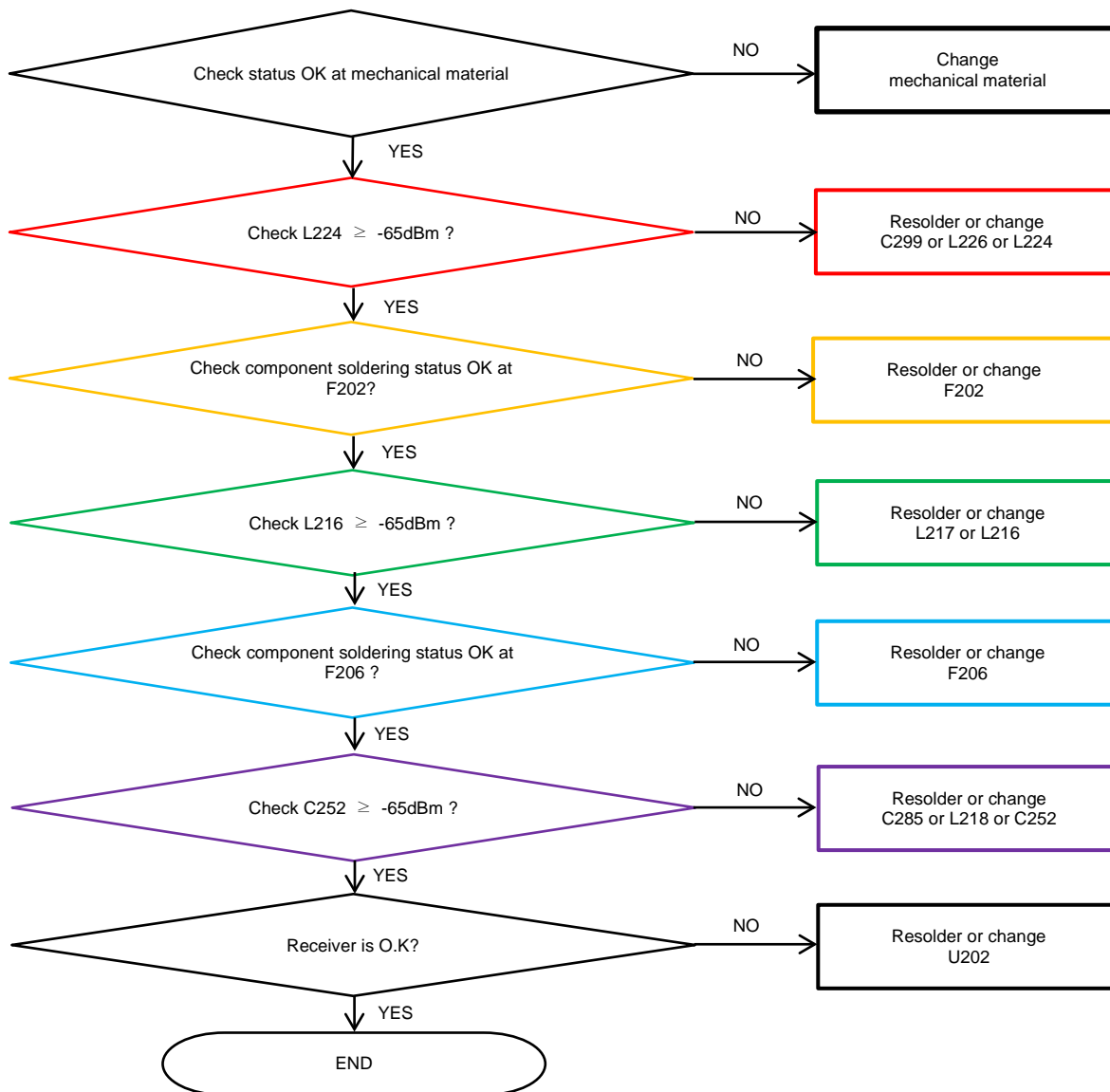

کانال ما در تلگرام

@JahanIC

8. Level 3 Repair

8-4-32. LTE B2/3/25 , WCDMA B2 , GSM1800/1900 DRx

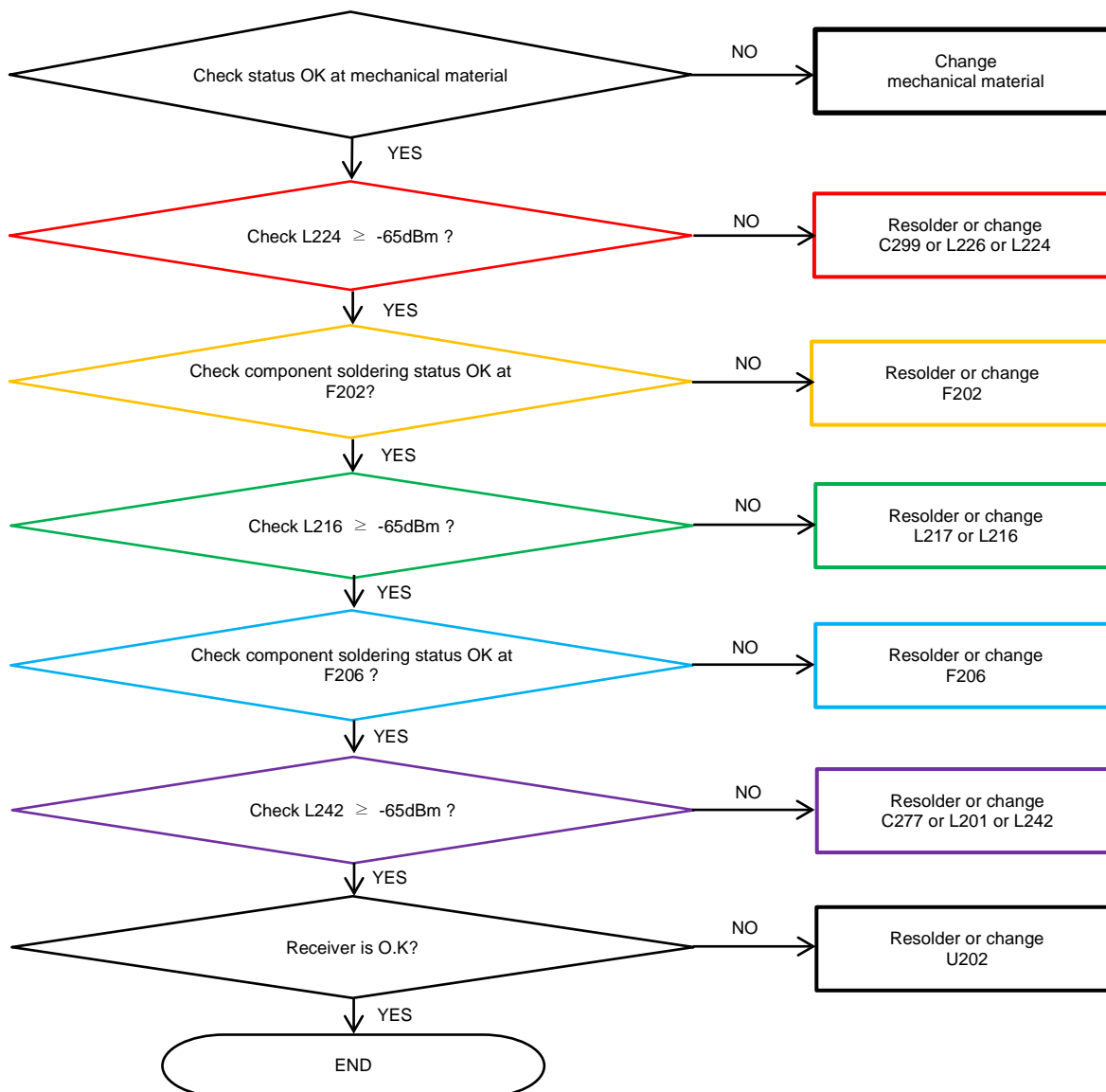

کانال ما در تلگرام
@JahanIC

8. Level 3 Repair

8-4-33. LTE B32 DRx

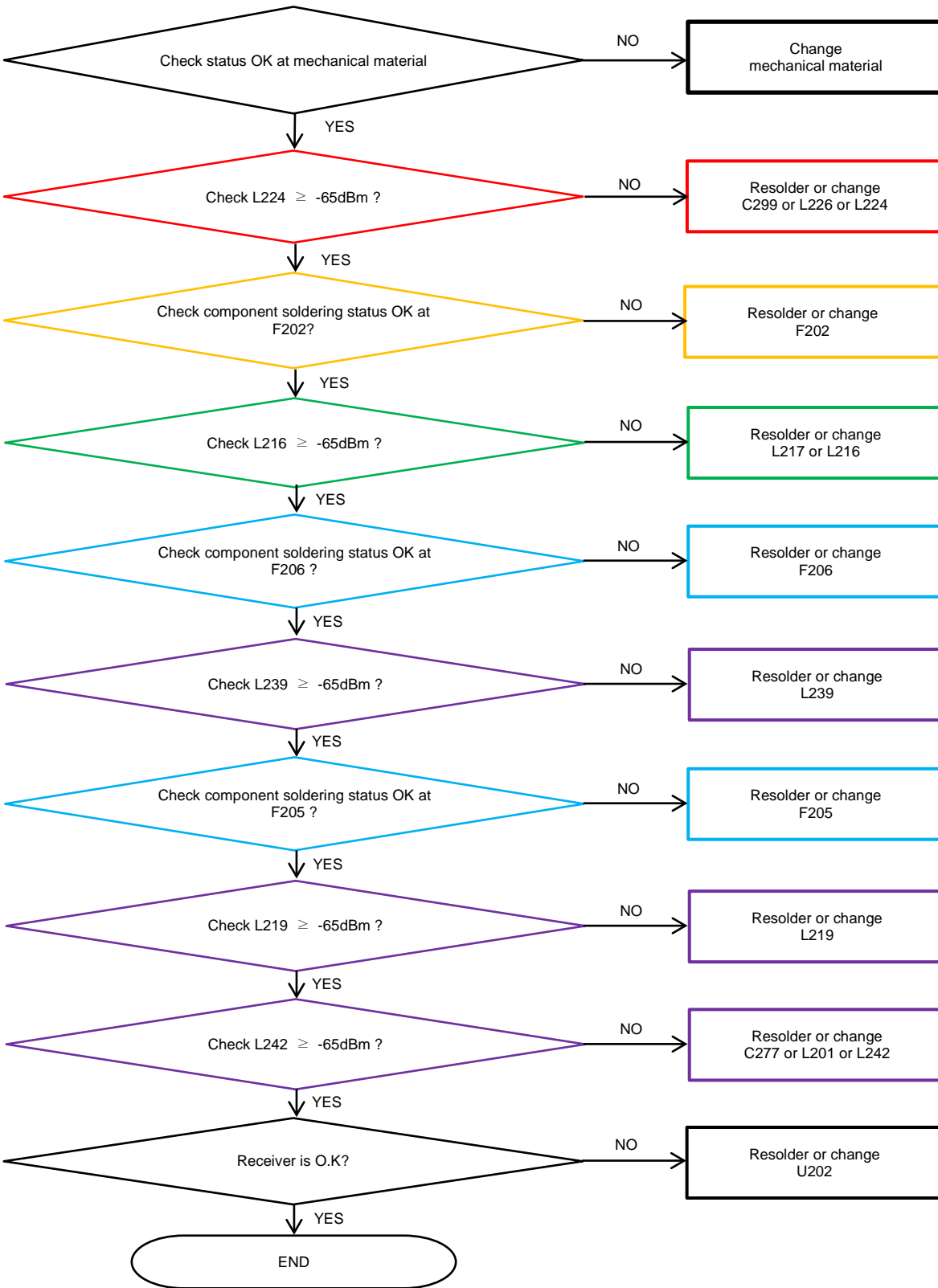

8. Level 3 Repair

8-4-34. LTE B39 DRx , B1/4/7 4Rx(DRx2)

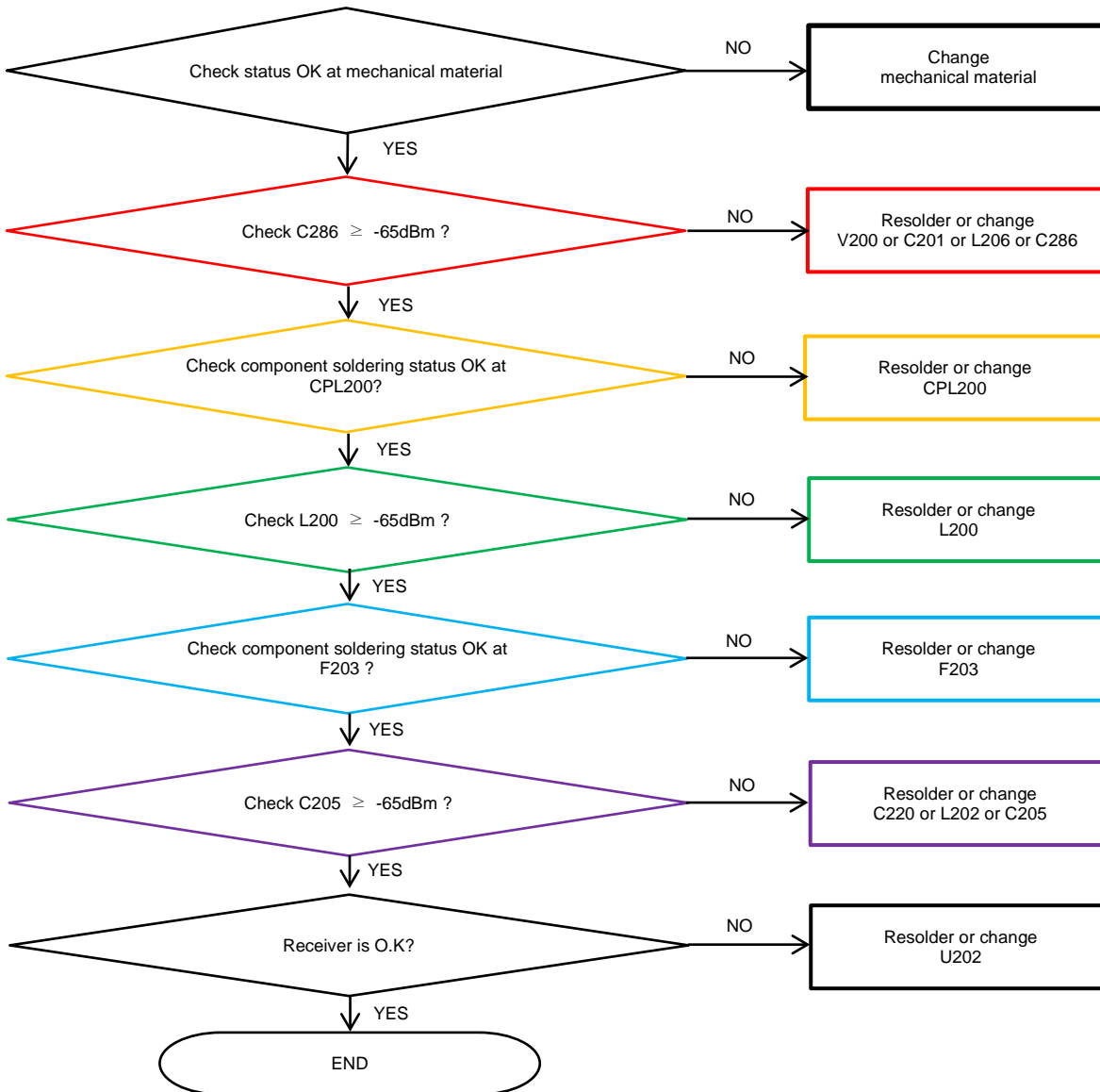

کانال ما در تلگرام
@JahanIC

8. Level 3 Repair

8-4-35. LTE B40 4RxDRx2

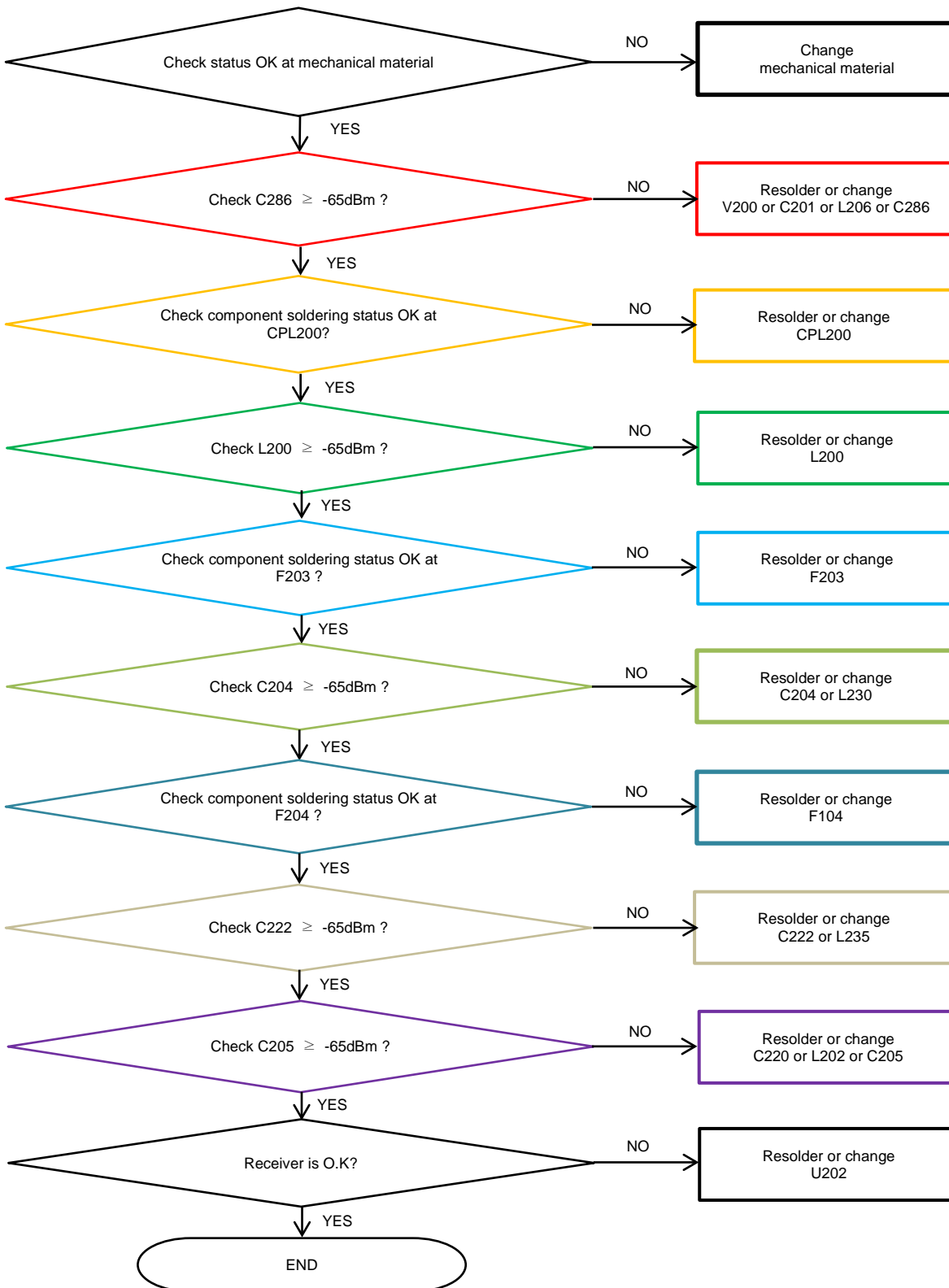

8. Level 3 Repair

8-4-36. LTE B3 4RxDR(DRx2)

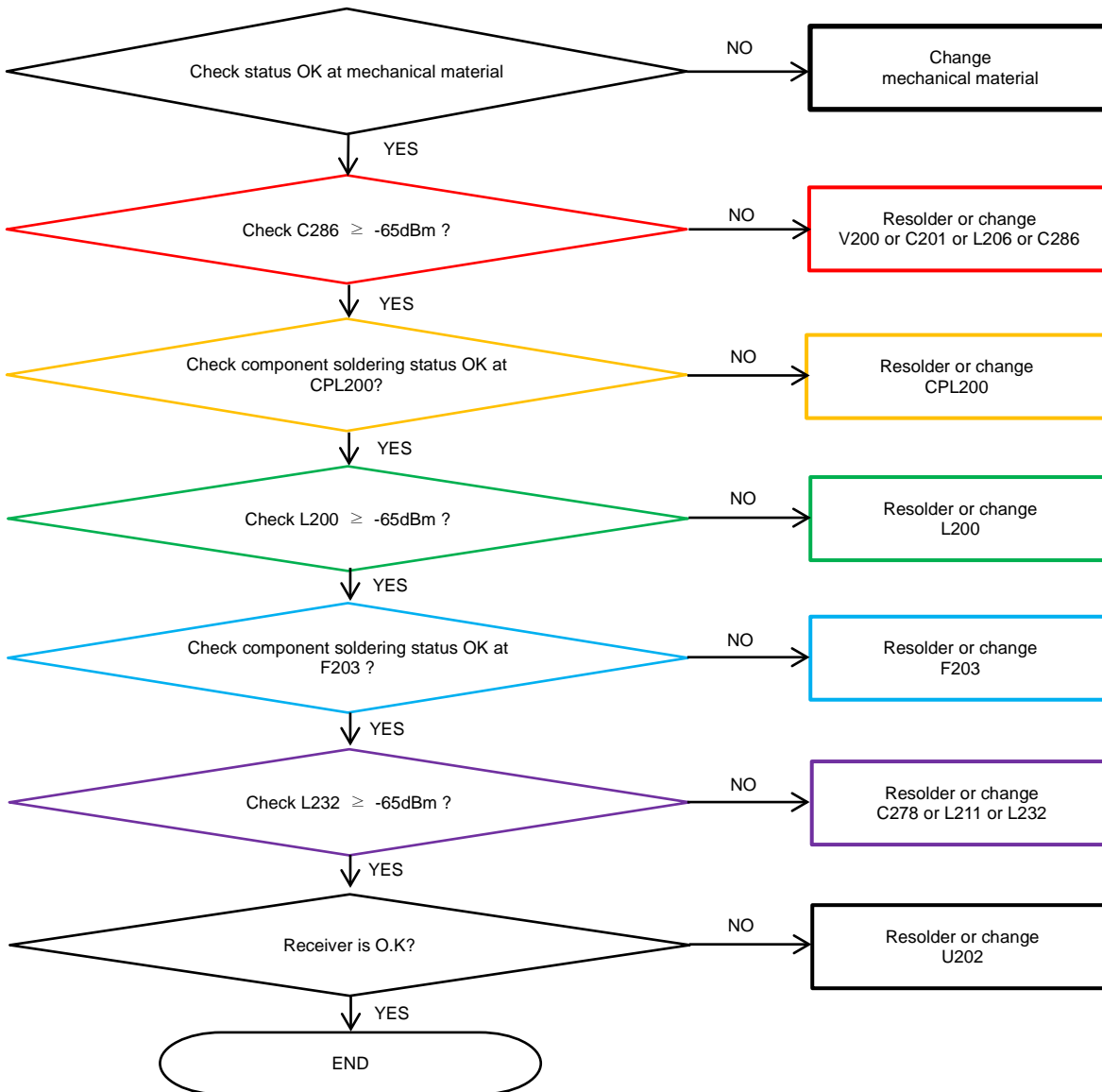

کانال ما در تلگرام
@JahanIC

8. Level 3 Repair

8-4-37. WCDMA B5/8, LTE B5/8/12/17/18/19/20/26/28 Tx

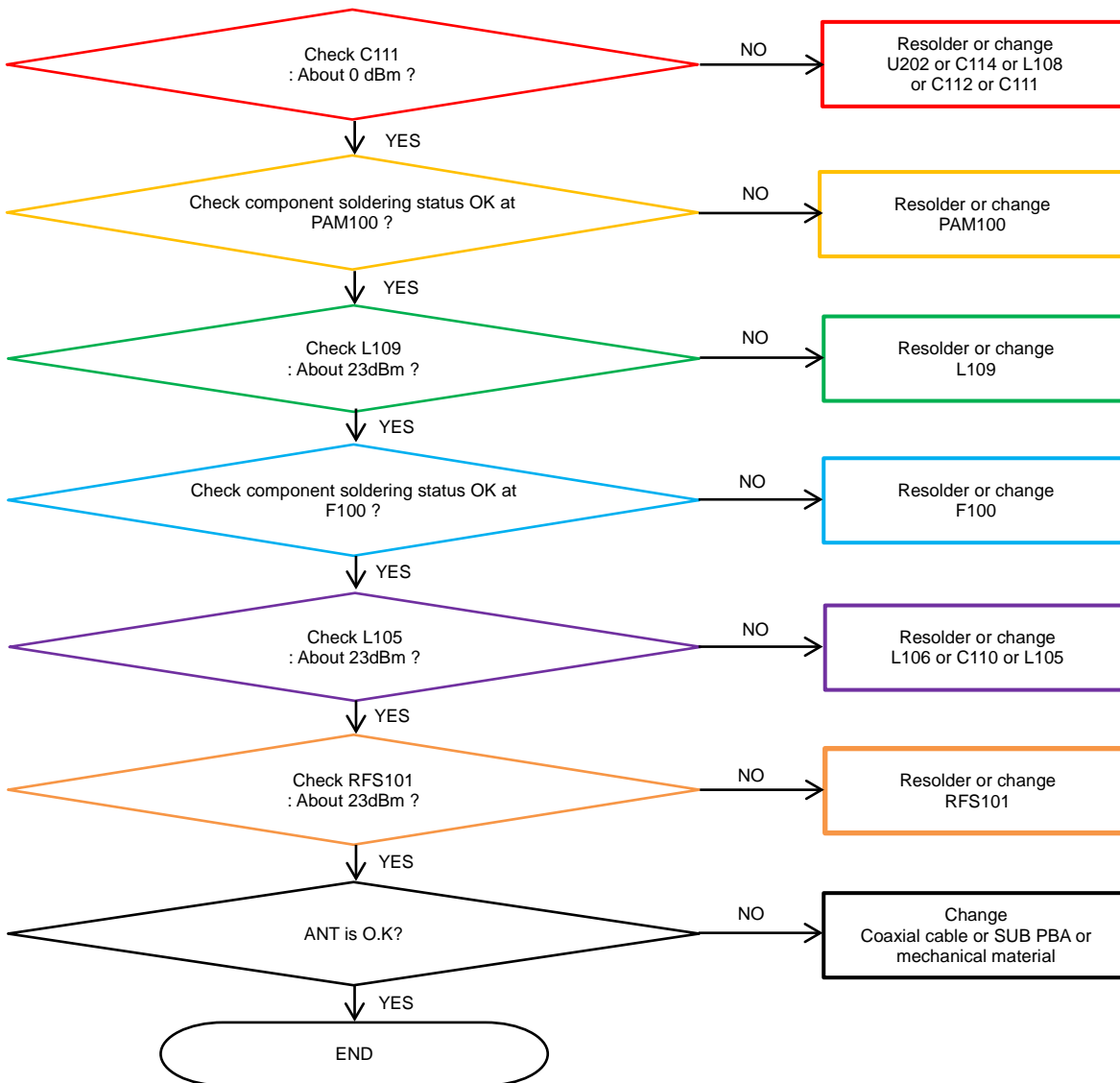

8. Level 3 Repair

8-4-38. LTE B13 Tx

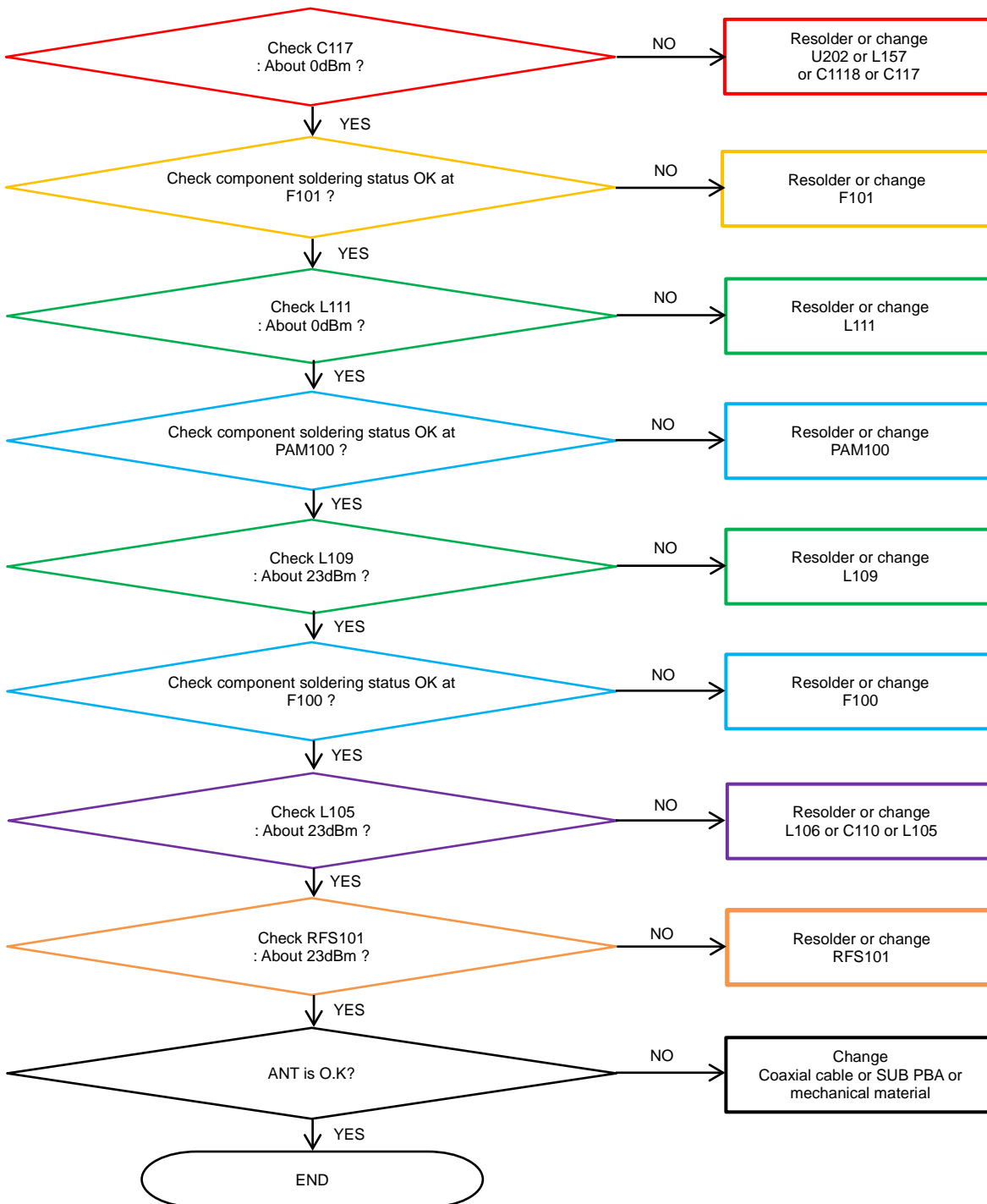

کانال ما در تلگرام
@JahanIC

8. Level 3 Repair

8-4-39. GSM 850/900 Tx

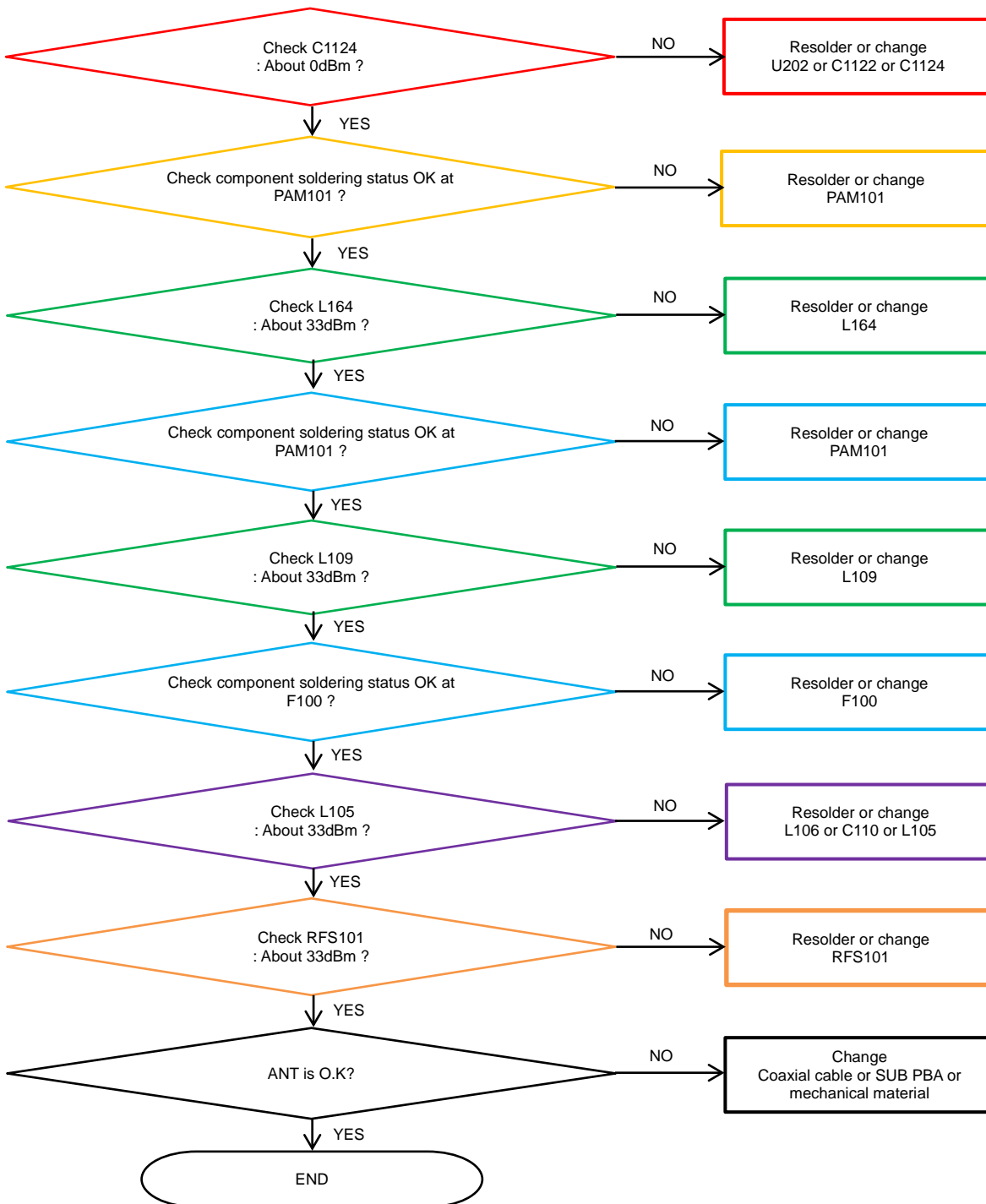

8. Level 3 Repair

8-4-40. GSM 1800/1900 Tx

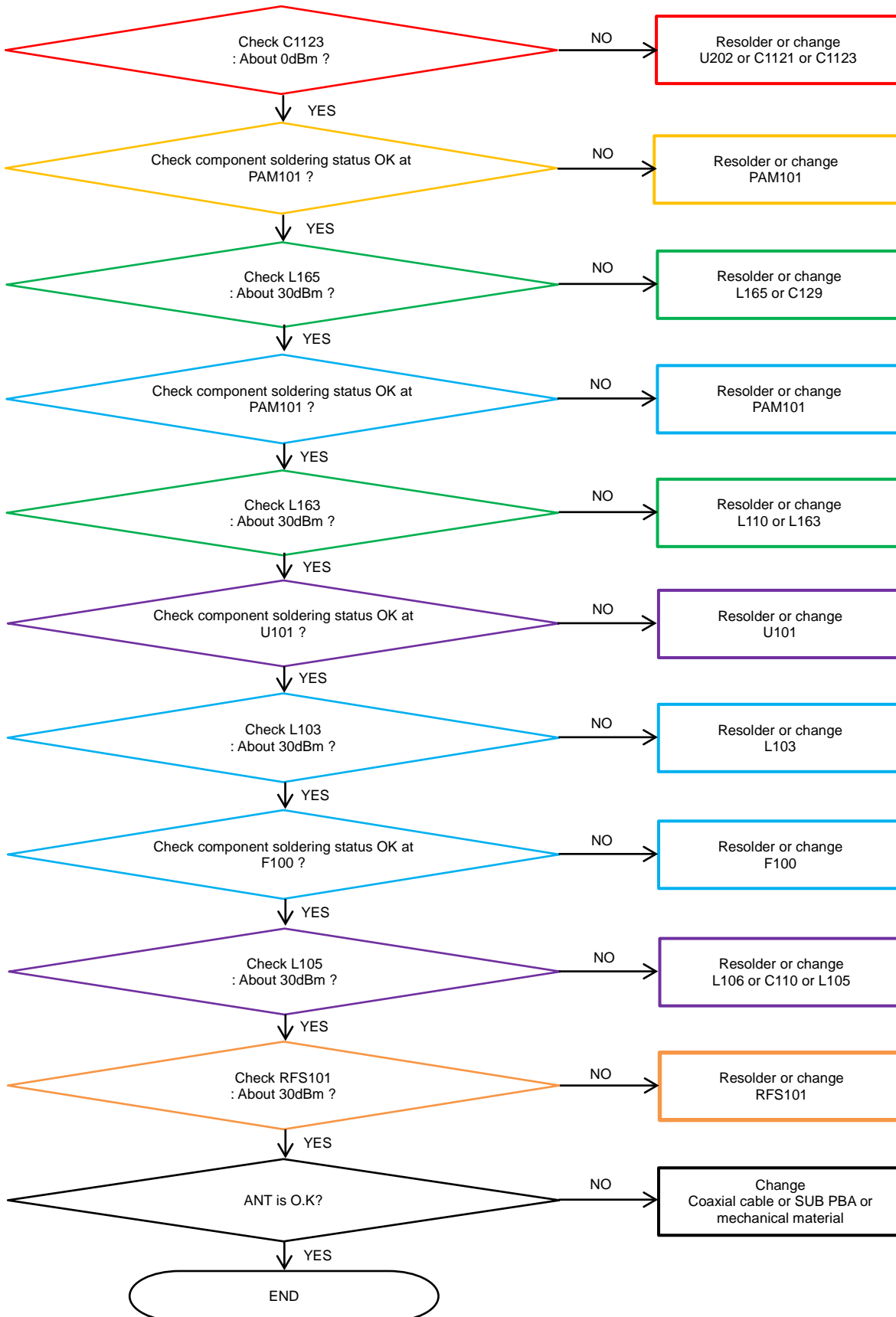

8. Level 3 Repair

8-4-41. WCDMA B1/2/4, TD-SCDMA B34/39, LTE B1/2/3/4/25/39 Tx

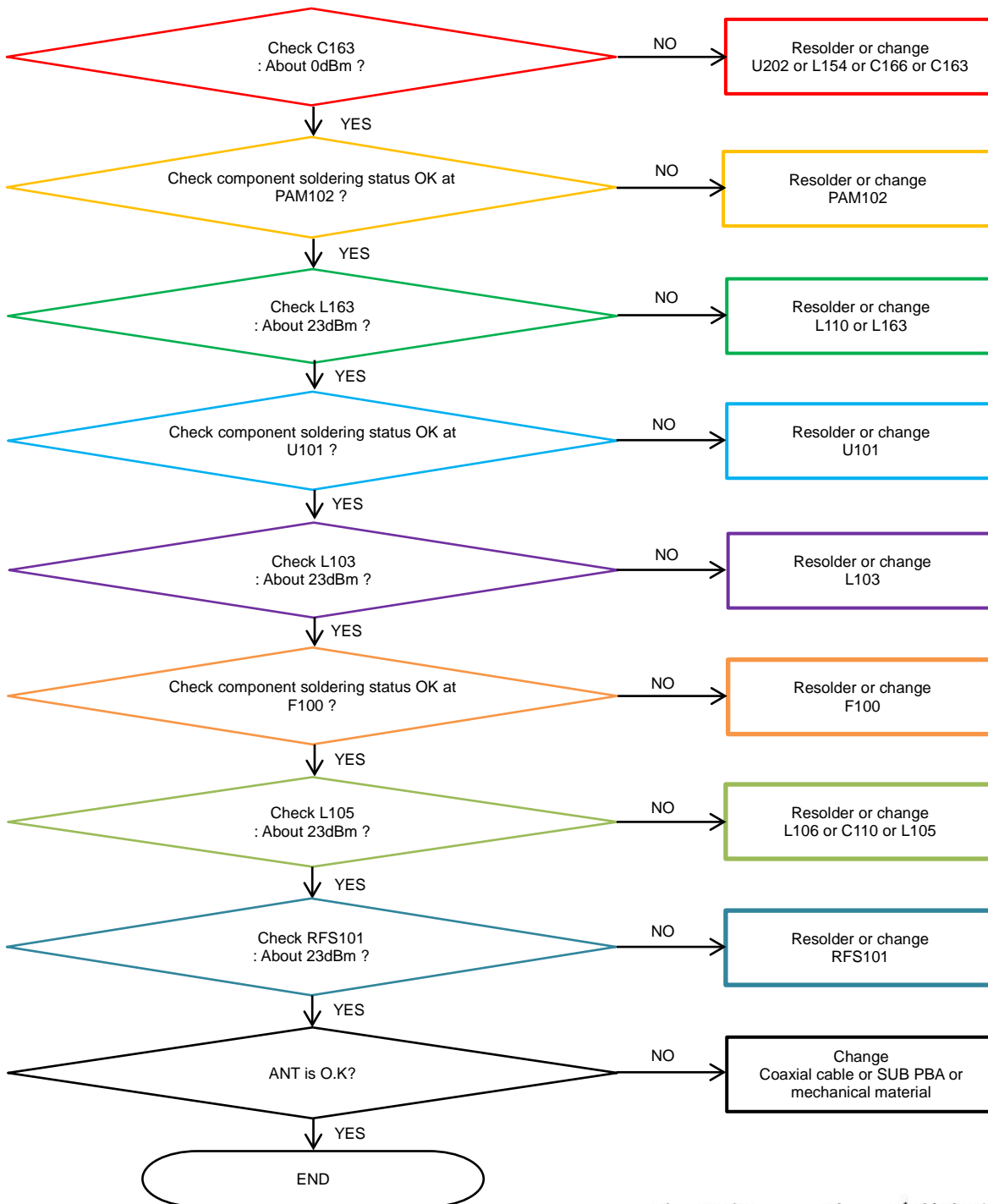

کانال ما در تلگرام
@JahanIC

8. Level 3 Repair

8-4-42. LTE B7 Tx

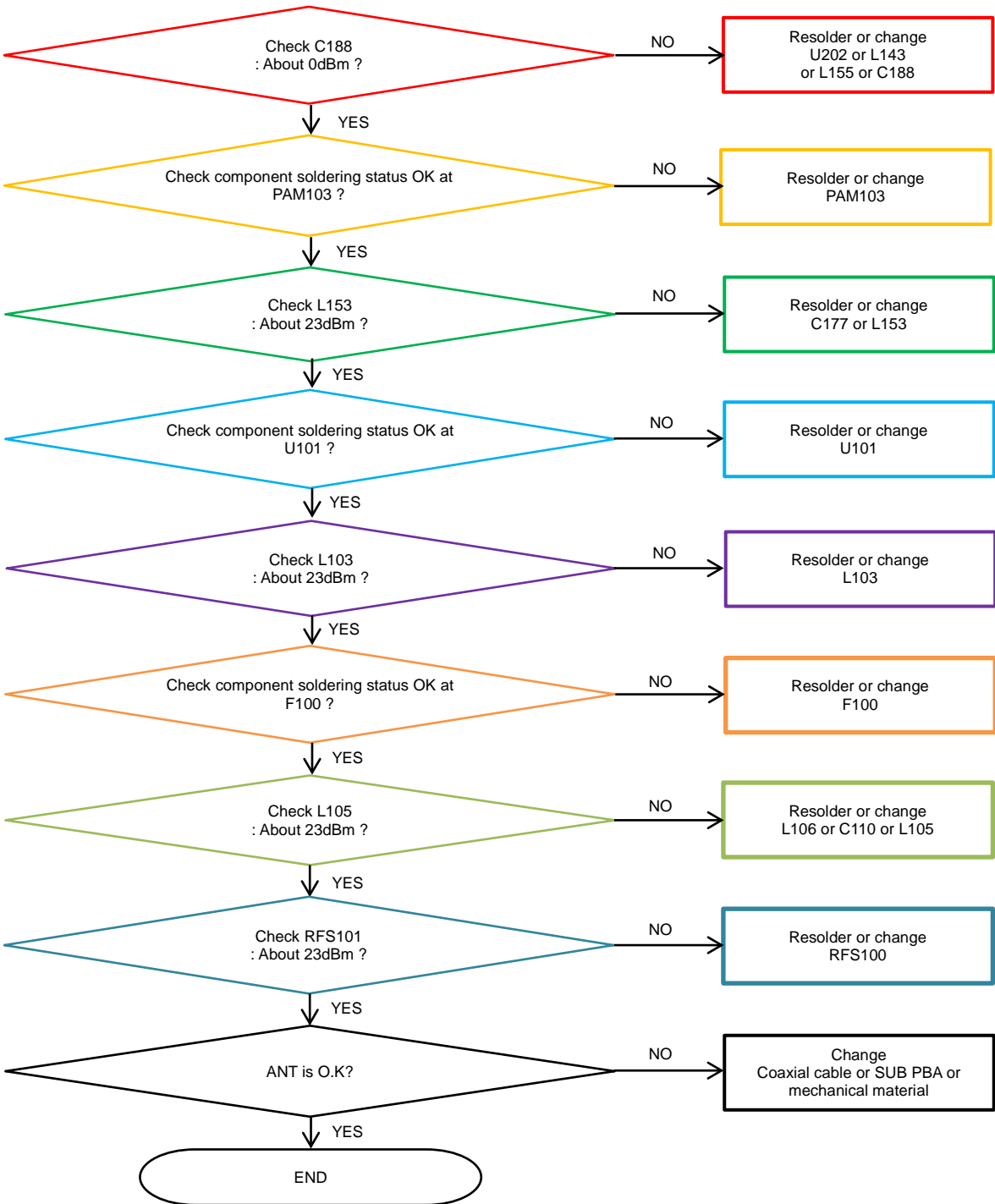

8. Level 3 Repair

8-4-43. LTE B38/40/41 Tx

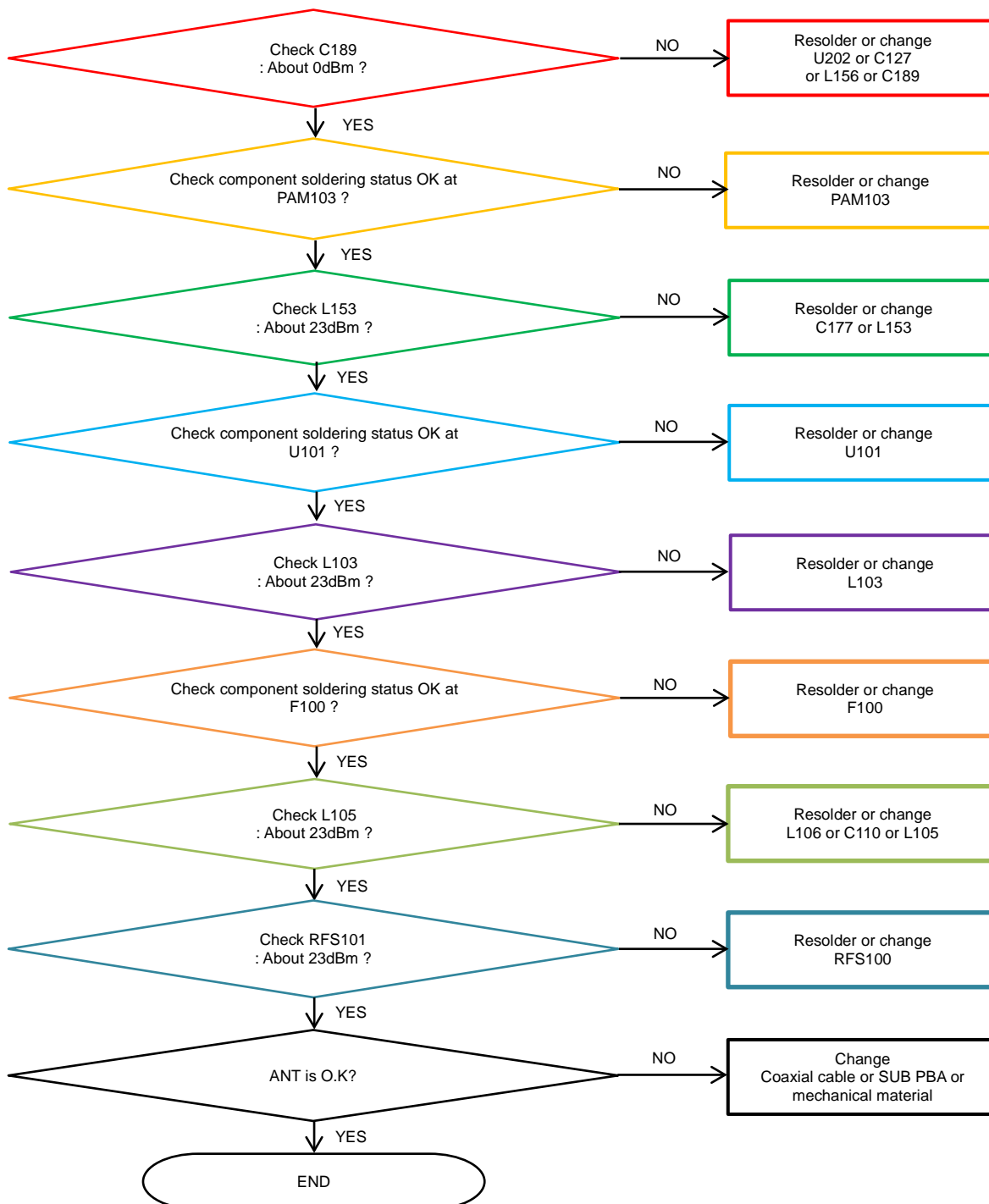

8. Level 3 Repair

8-4-44. Fingerprint Sensor

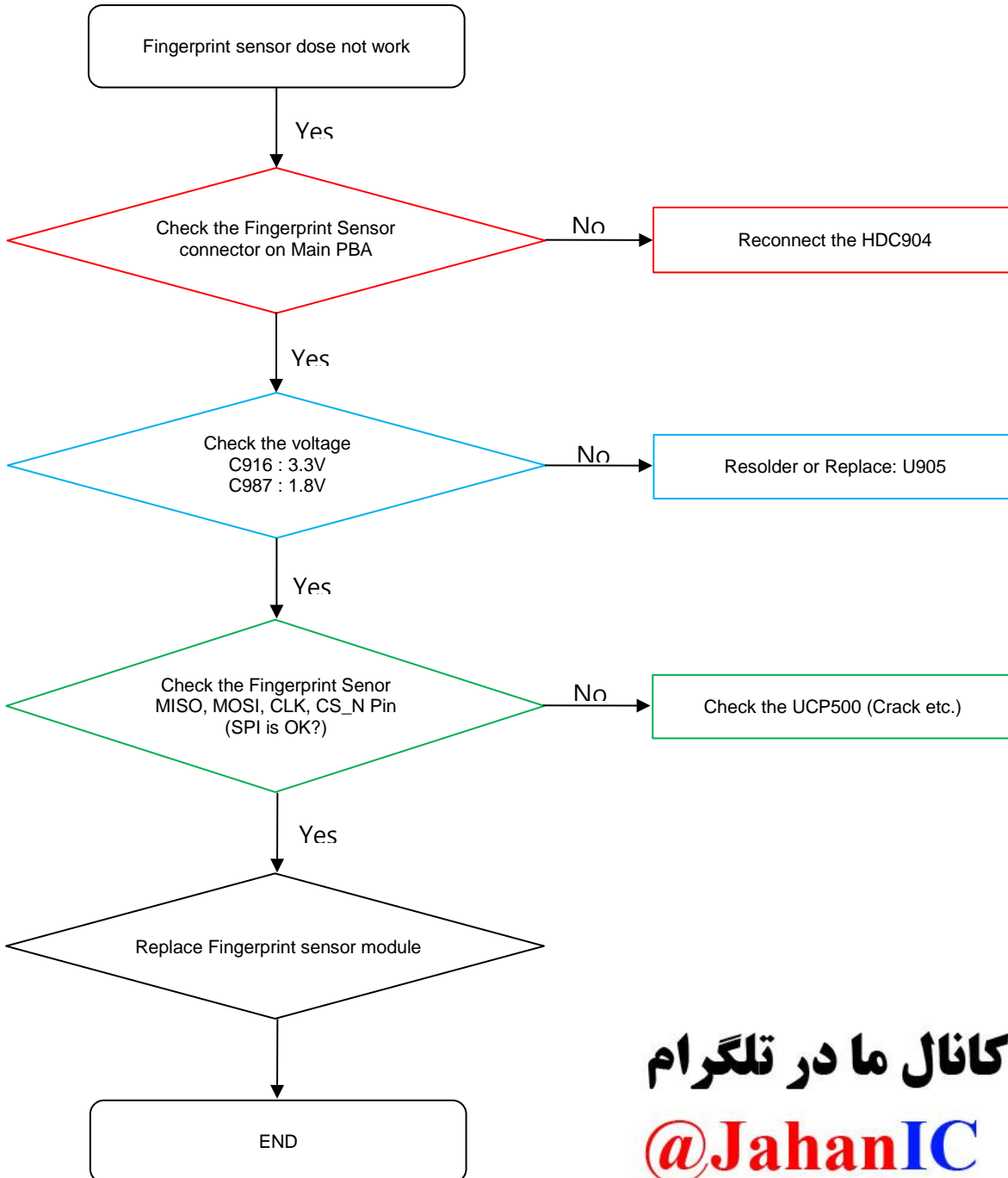

کانال ما در تلگرام
@JahanIC

8. Level 3 Repair

8-4-45. DeX Station

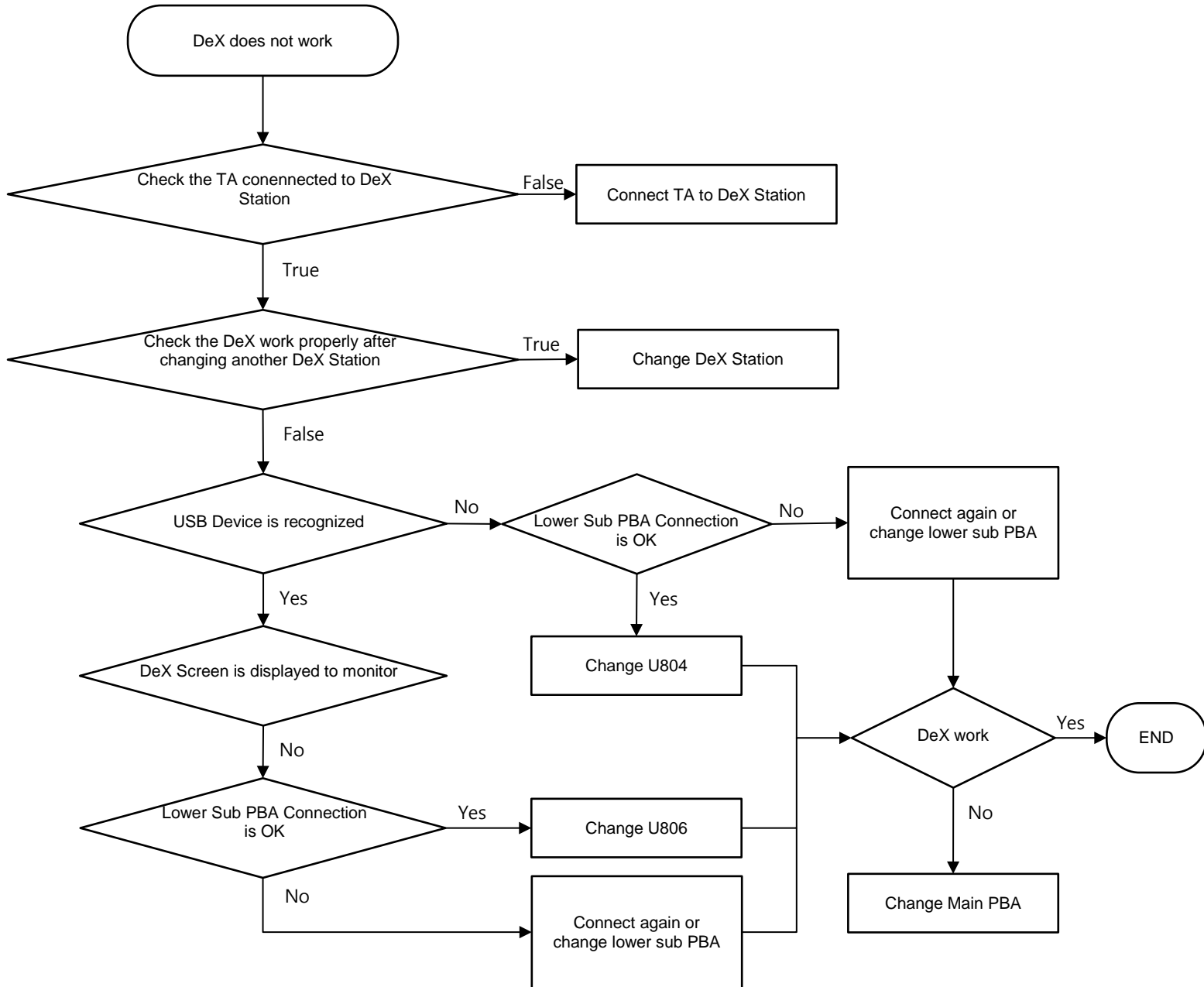

8. Level 3 Repair

8-5. Service Schematics

- NC Point(Top View)

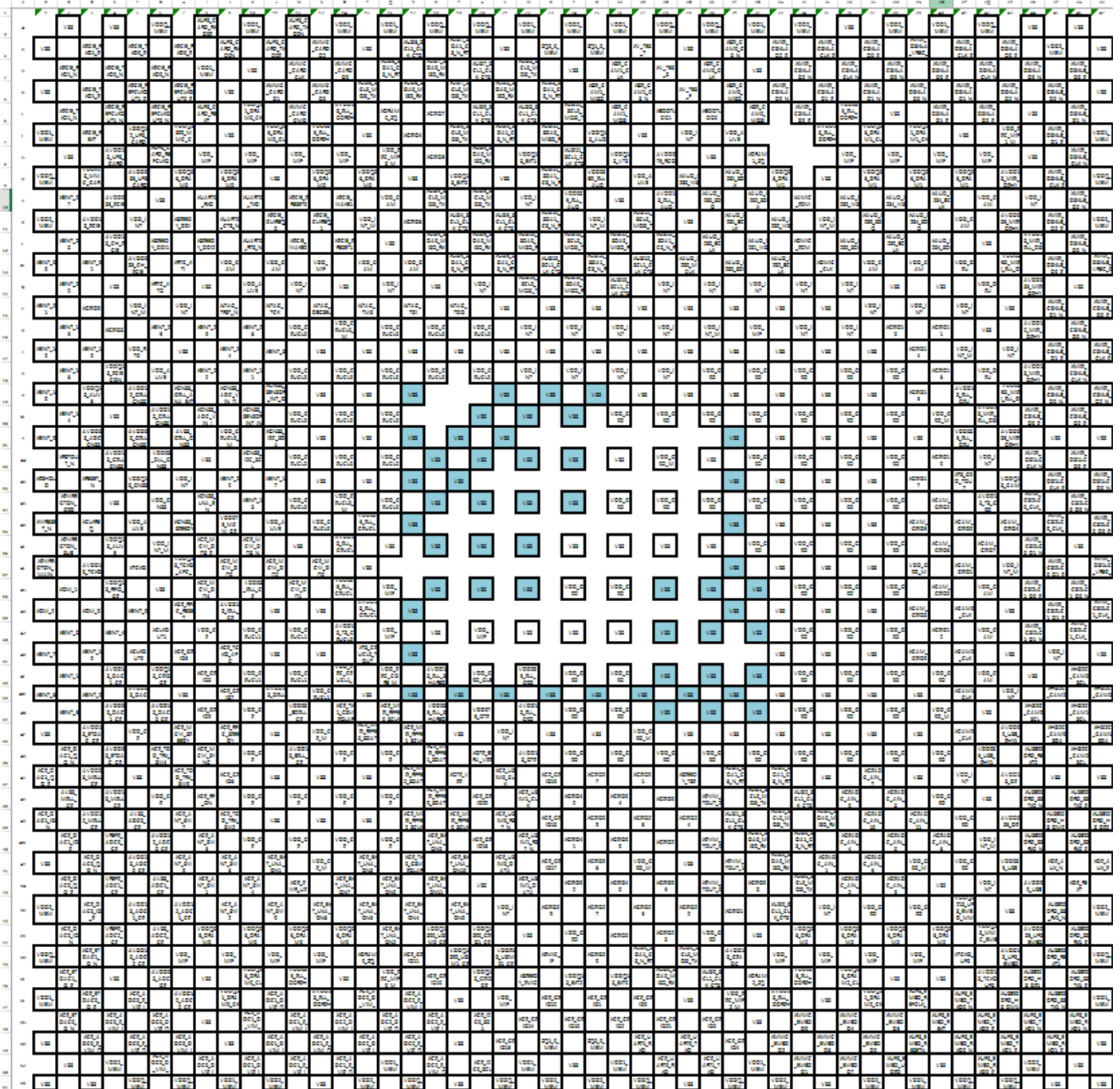

کانال ما در تلگرام
@JahanIC