

## 8. Level 3 Repair

### 8-1. Components Layout

PBA (Rear Side)

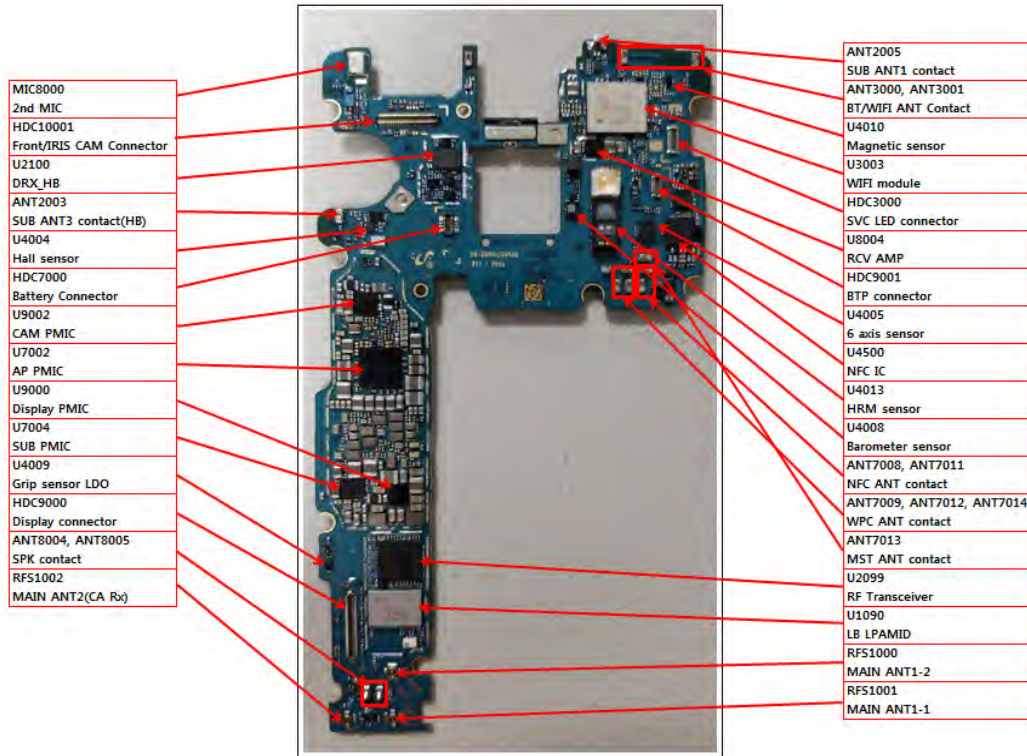

PBA (Front Side)

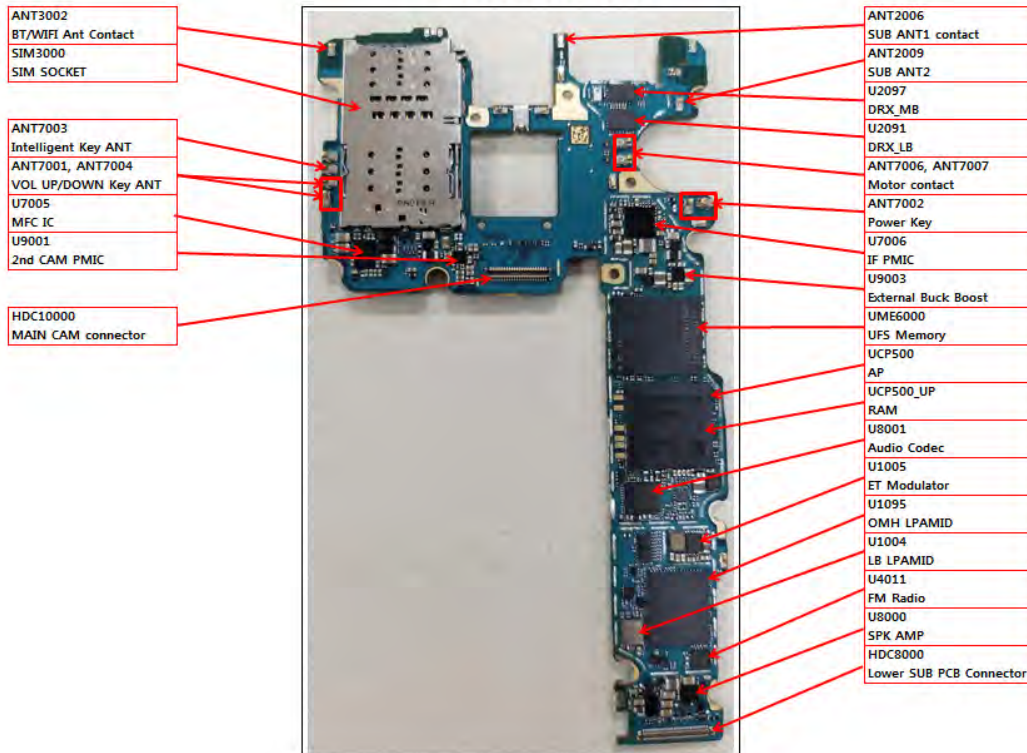

Confidential and proprietary-the contents in this service guide subject to change without prior notice

Distribution, transmission, or infringement of any content or data from this document without Samsung's written authorization is strictly prohibited.

8. Level 3 Repair

SUB PBA (Front Side)

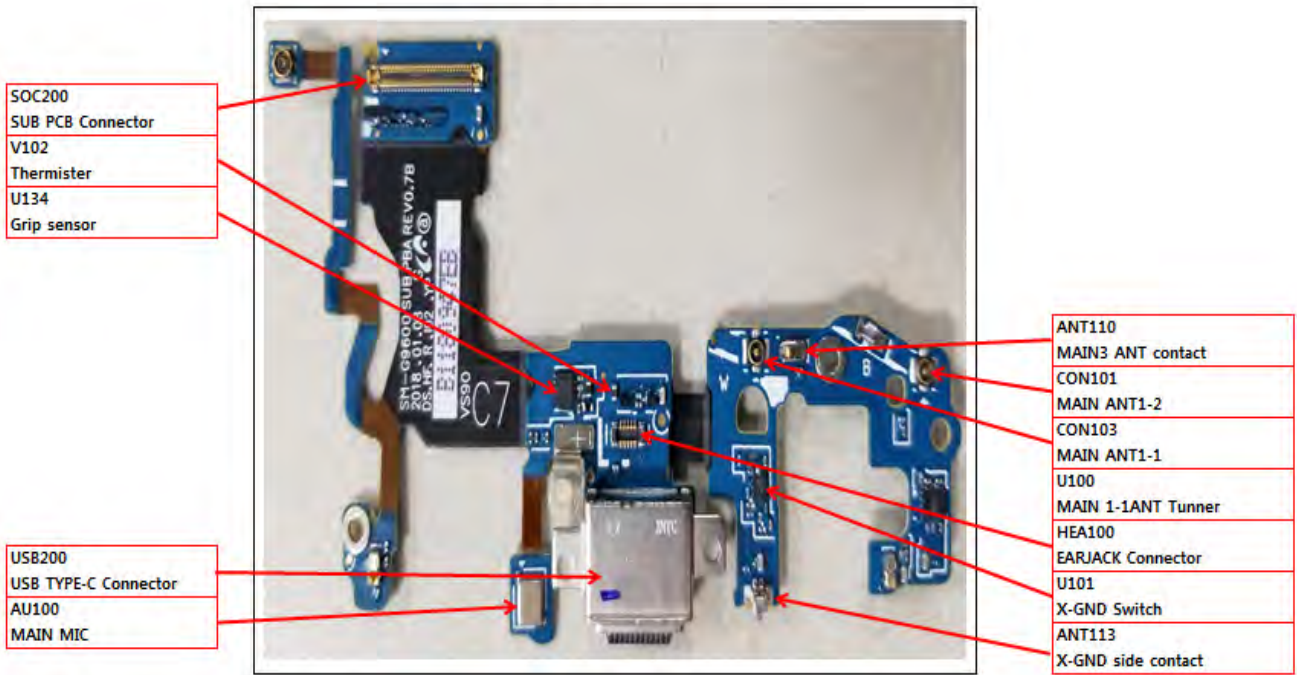

SUB PBA (Rear Side)

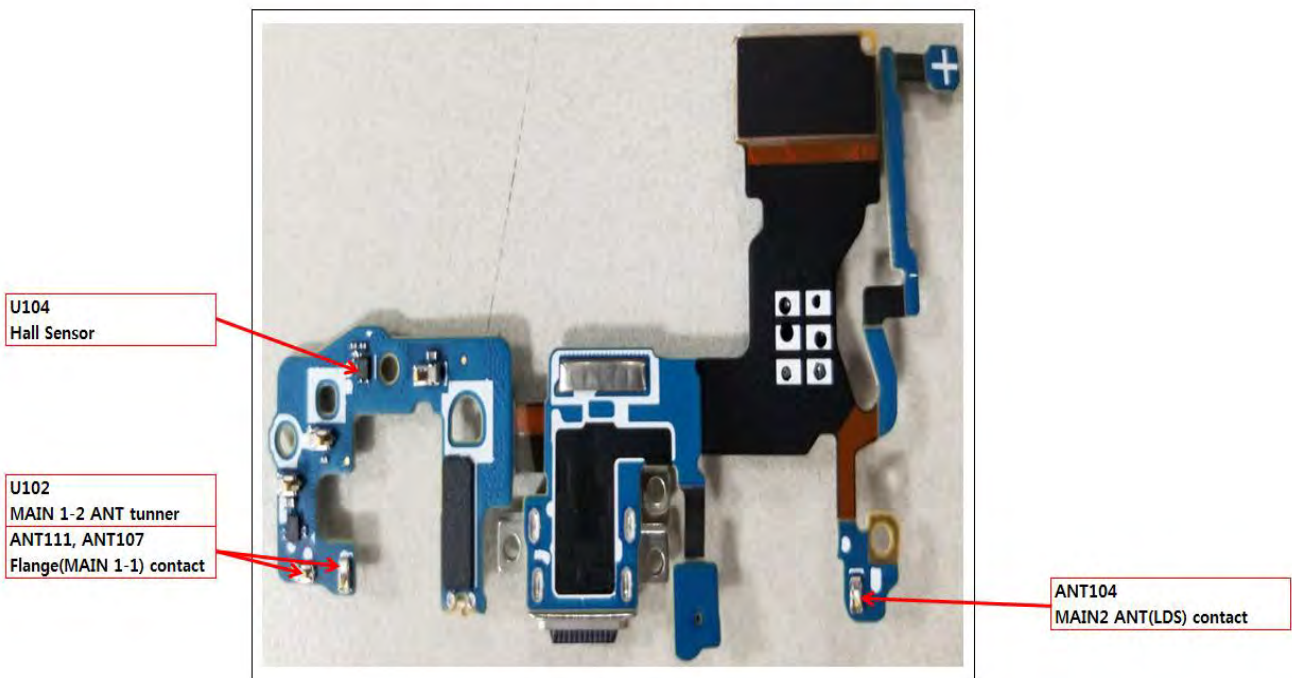

Confidential and proprietary-the contents in this service guide subject to change without prior notice

Distribution, transmission, or infringement of any content or data from this document without Samsung's written authorization is strictly prohibited.



[SM-G9600] Logic Block Diagram

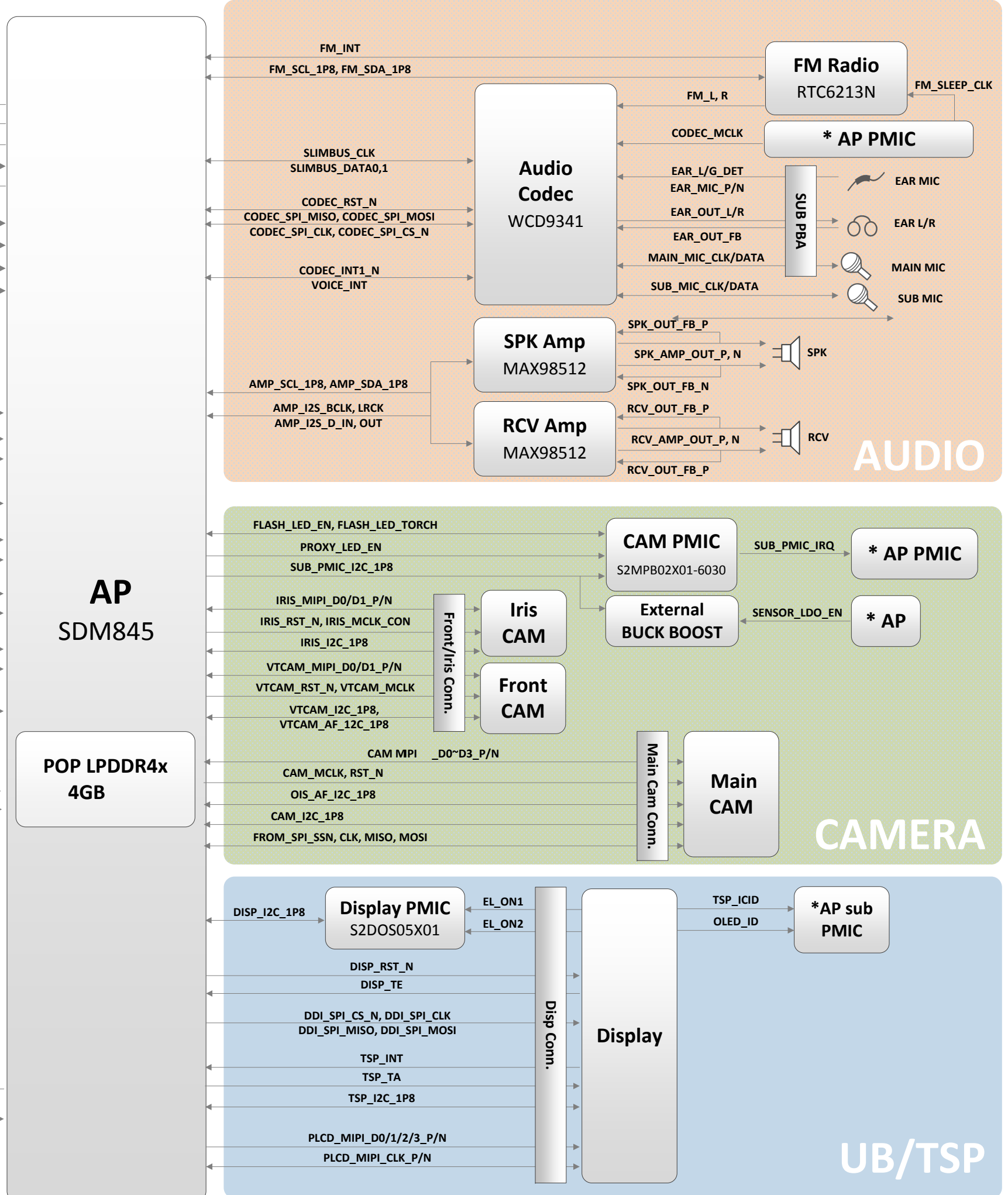
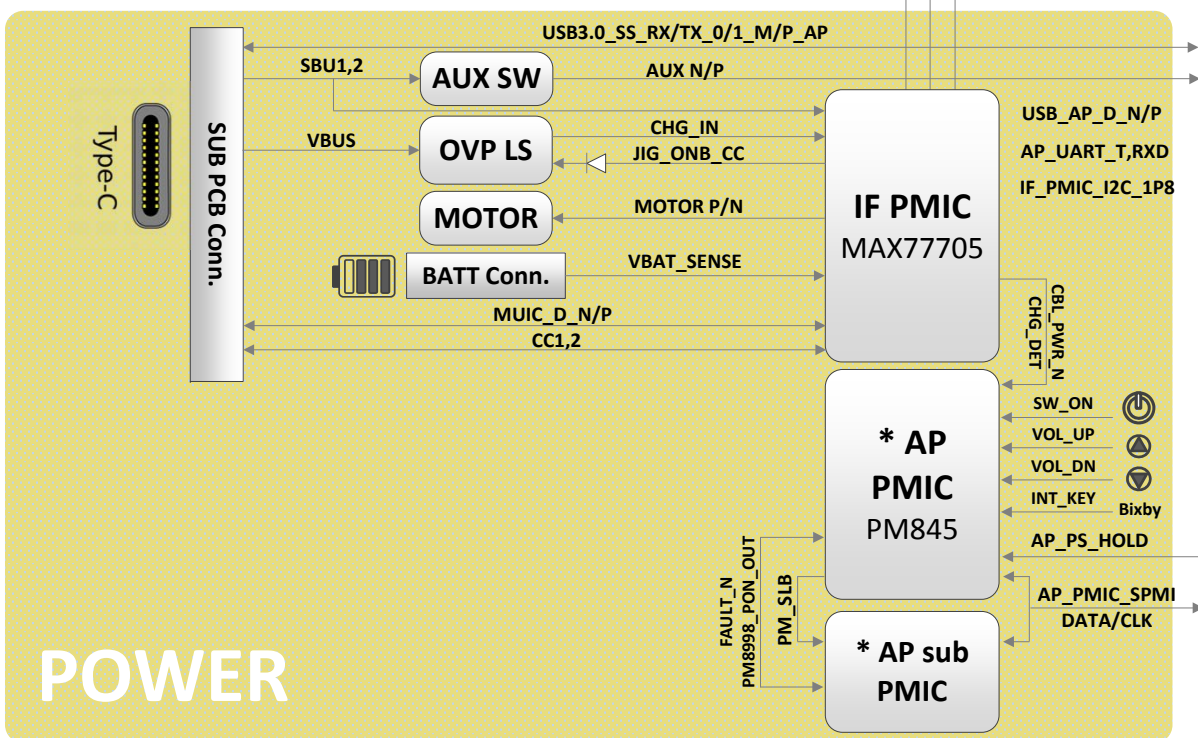
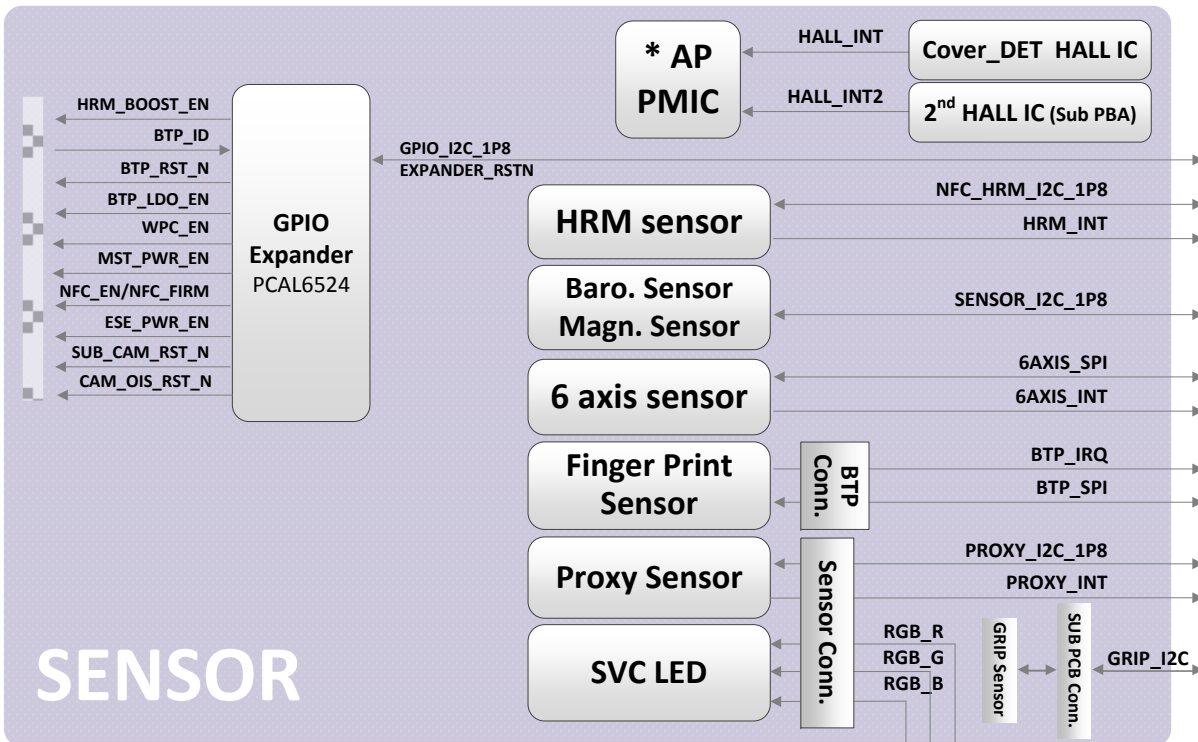
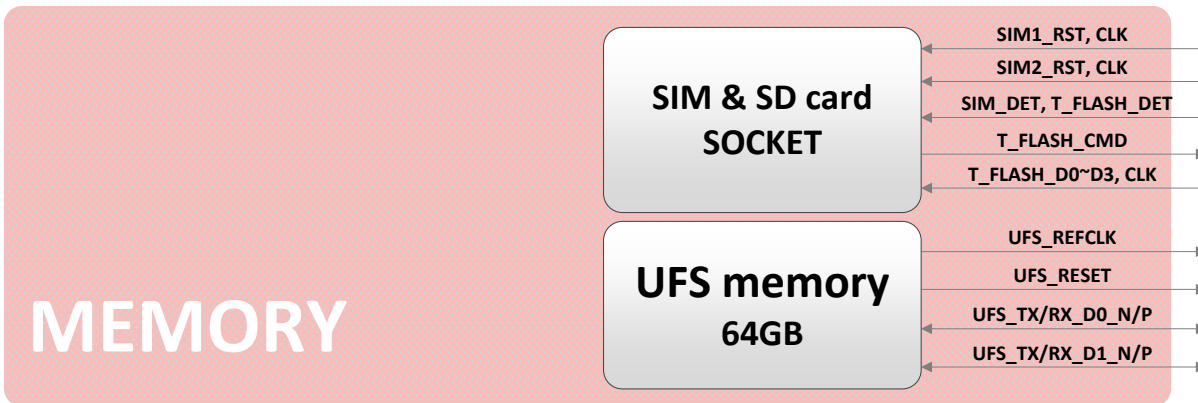

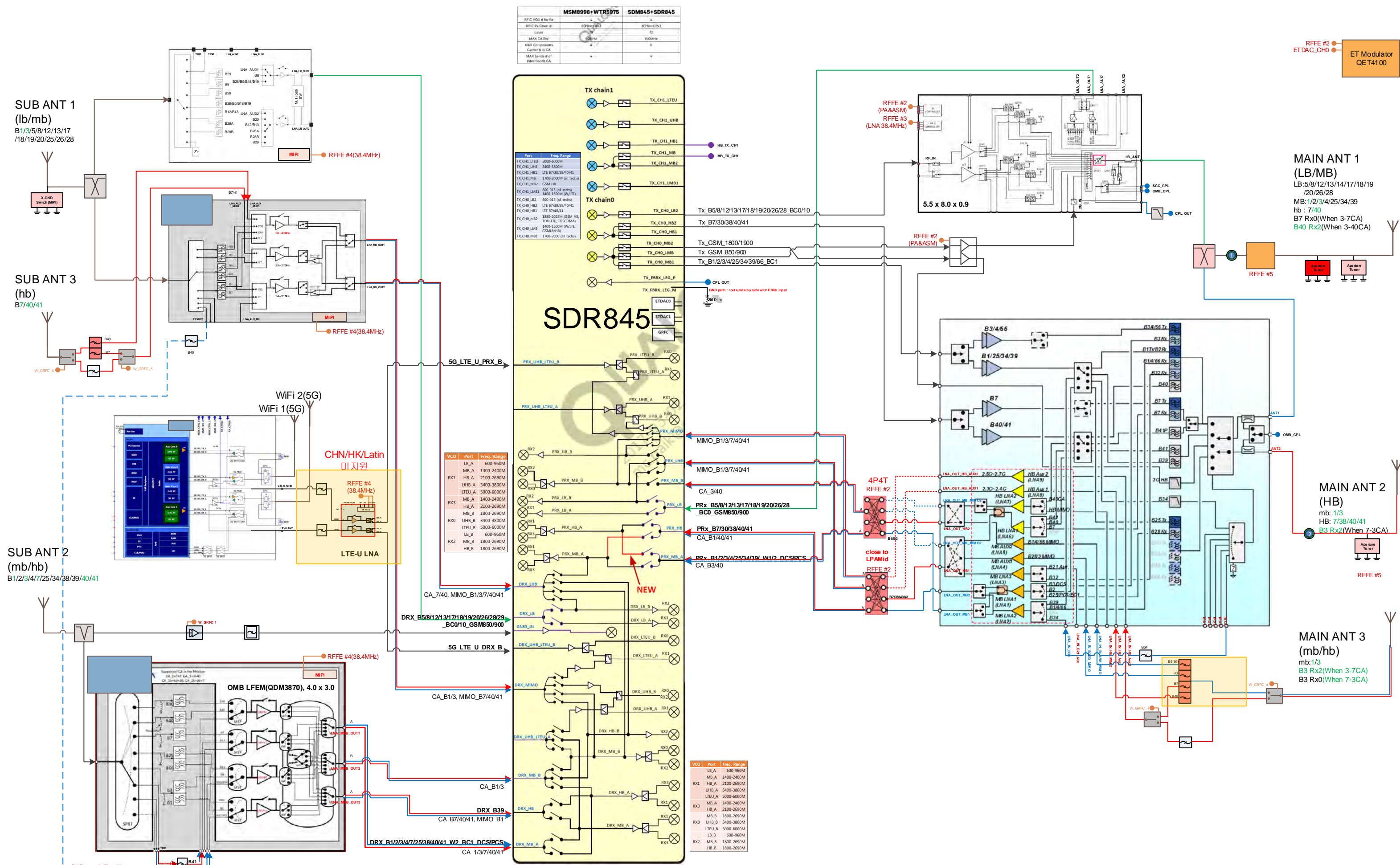



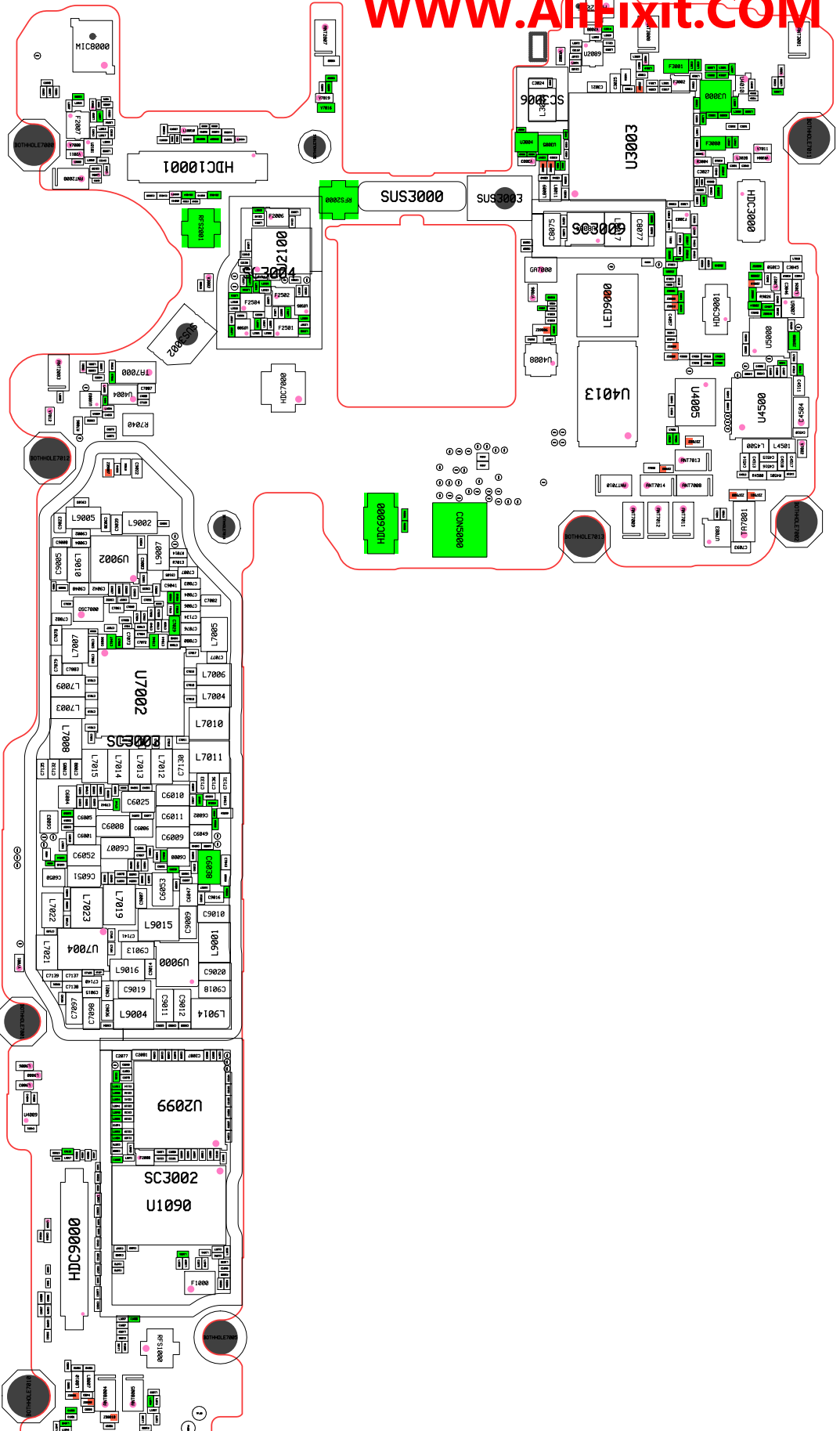

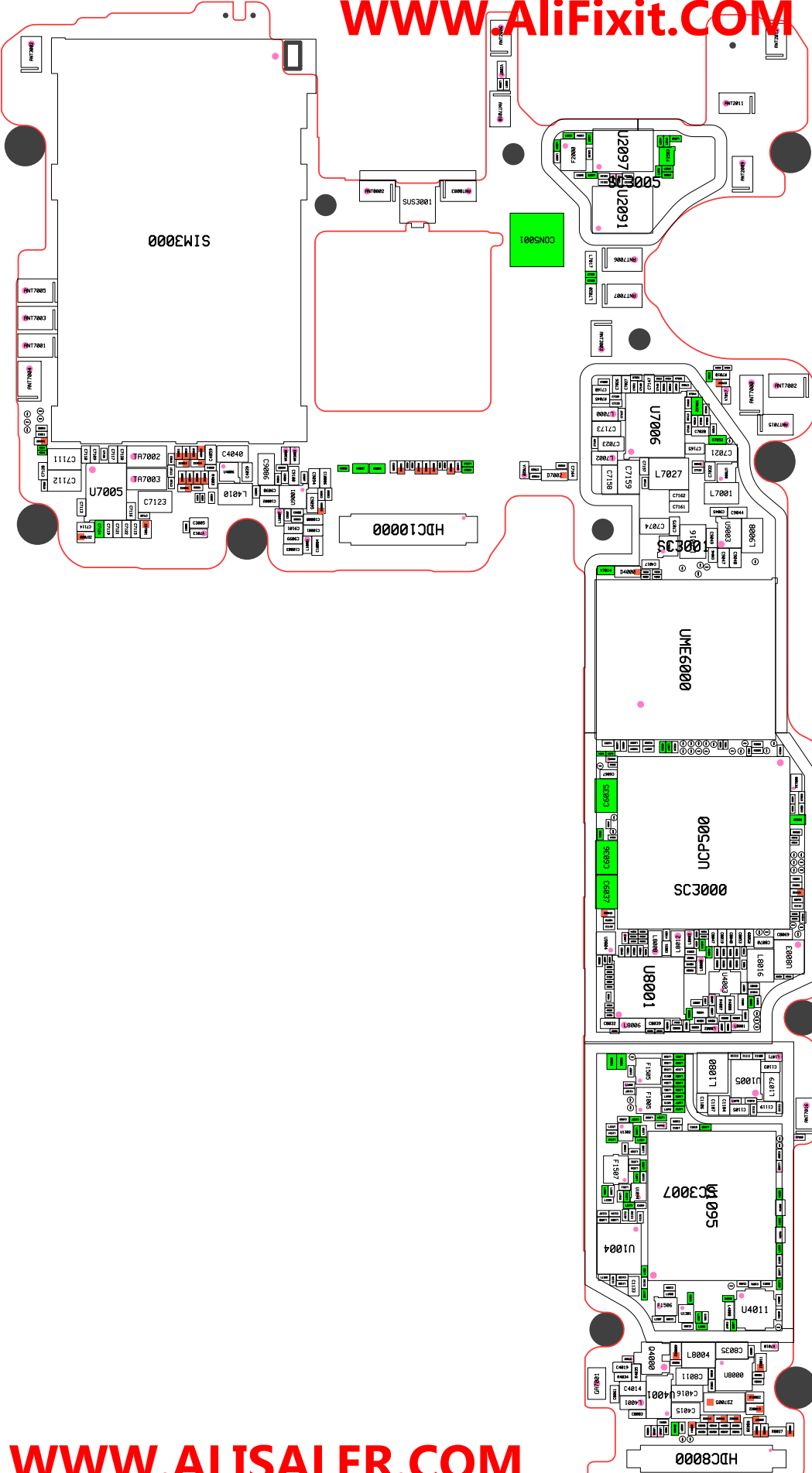

## 8. Level 3 Repair

### 8-3. Flow chart of Troubleshooting.

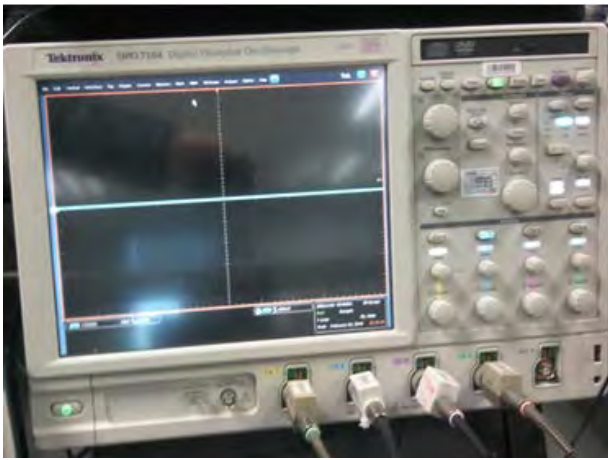

Oscilloscope



Digital Multimeter



Power Supply

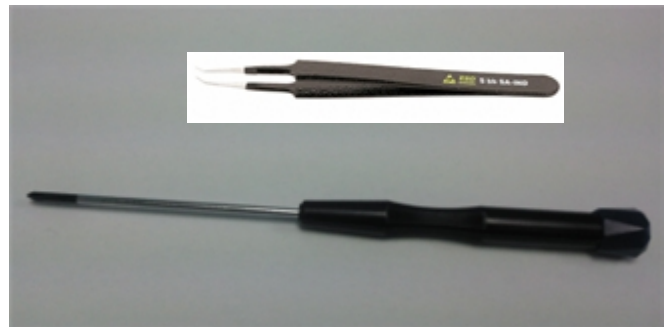

+ driver, ESD Safe Tweezer

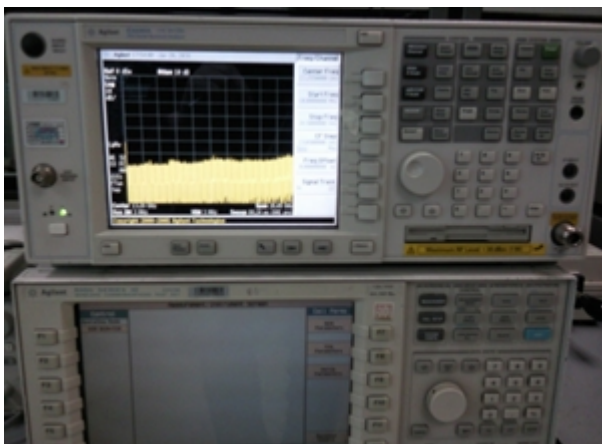

8960 & Spectrum Analyzer



Soldering iron

## 8. Level 3 Repair

### 8-4-1. Power on

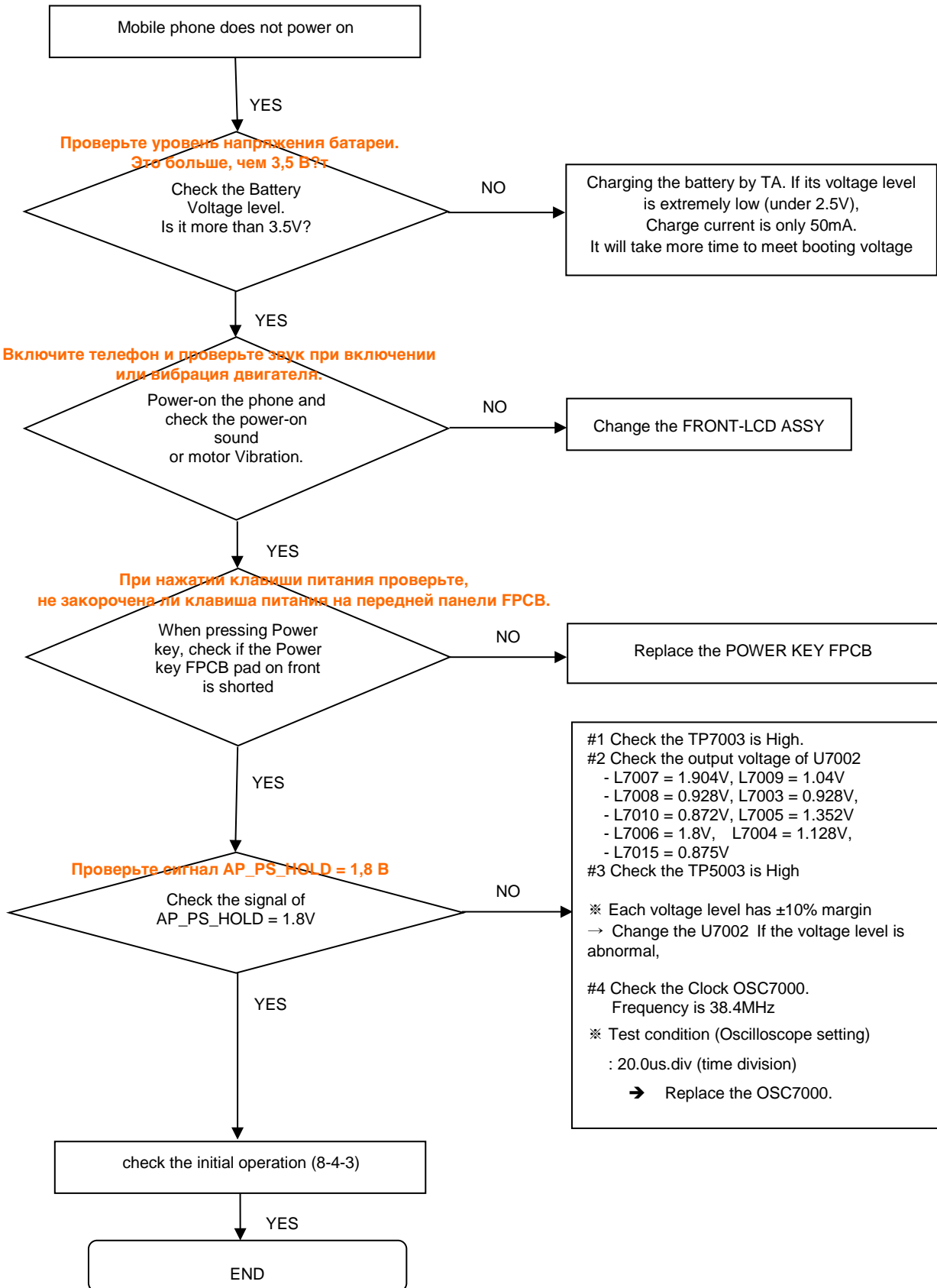



## 8. Level 3 Repair

### 8-4-2. Motor

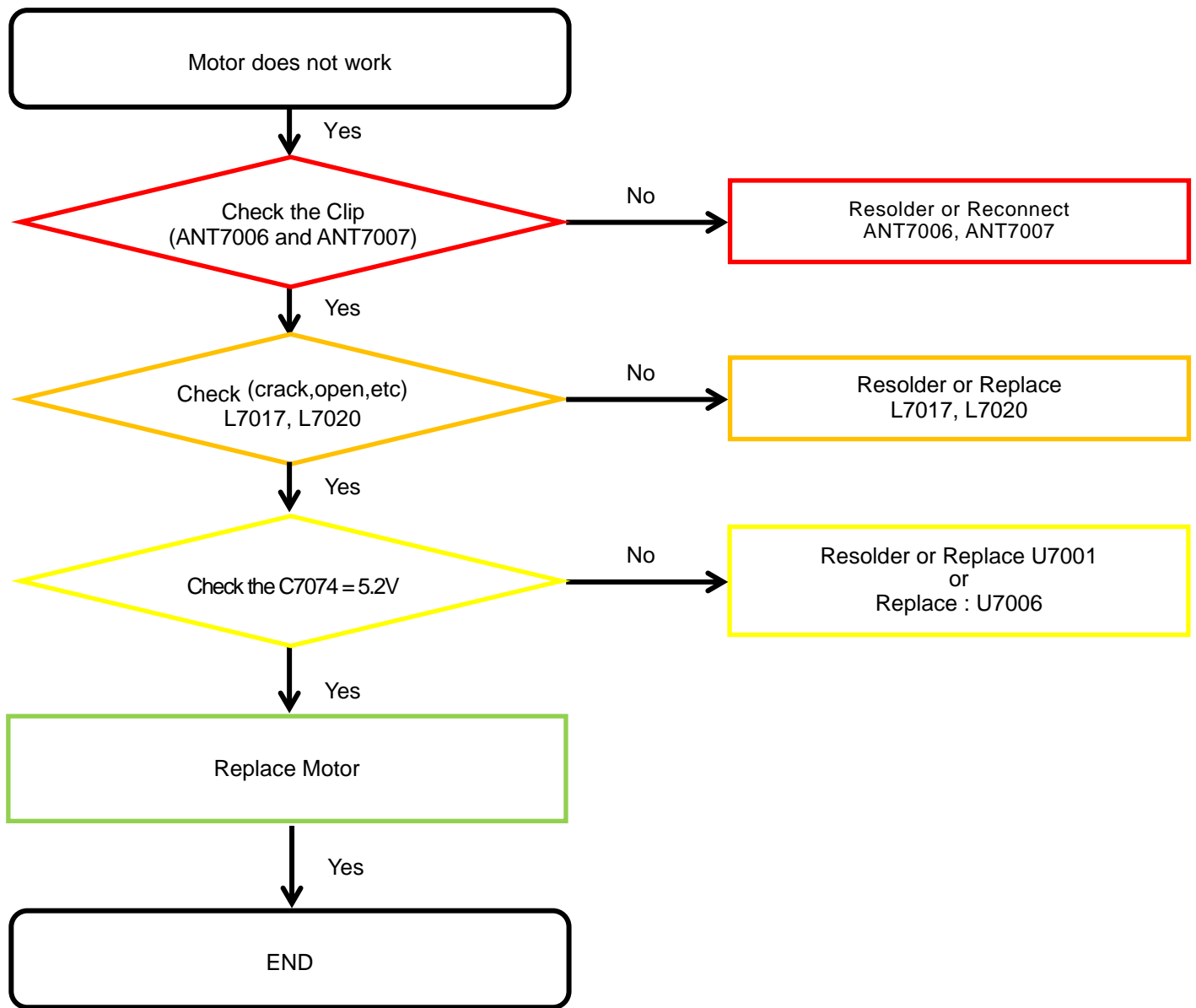

## 8. Level 3 Repair

### 8-4-3. initial

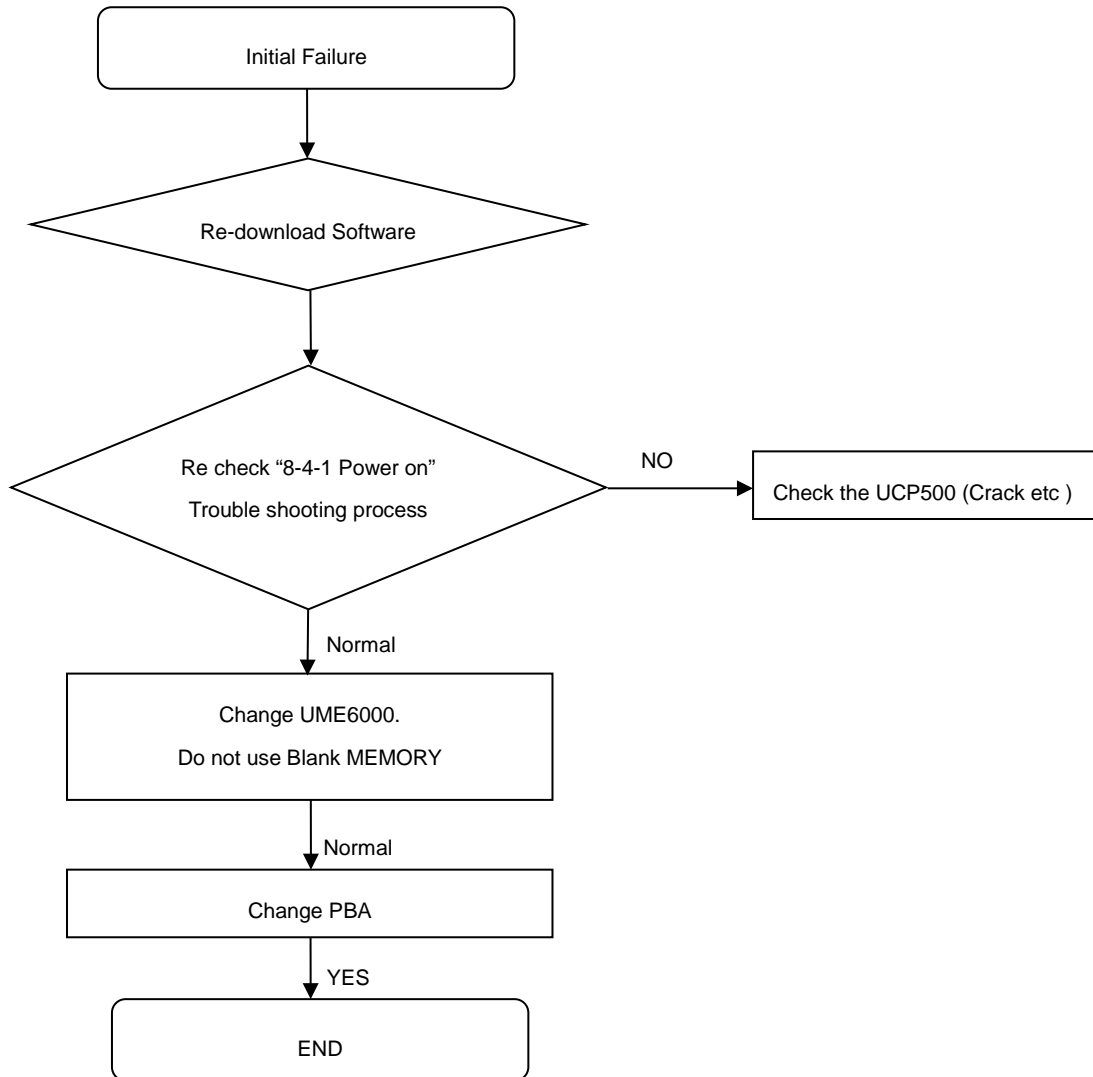

8. Level 3 Repair

8-4-4. SIM PART

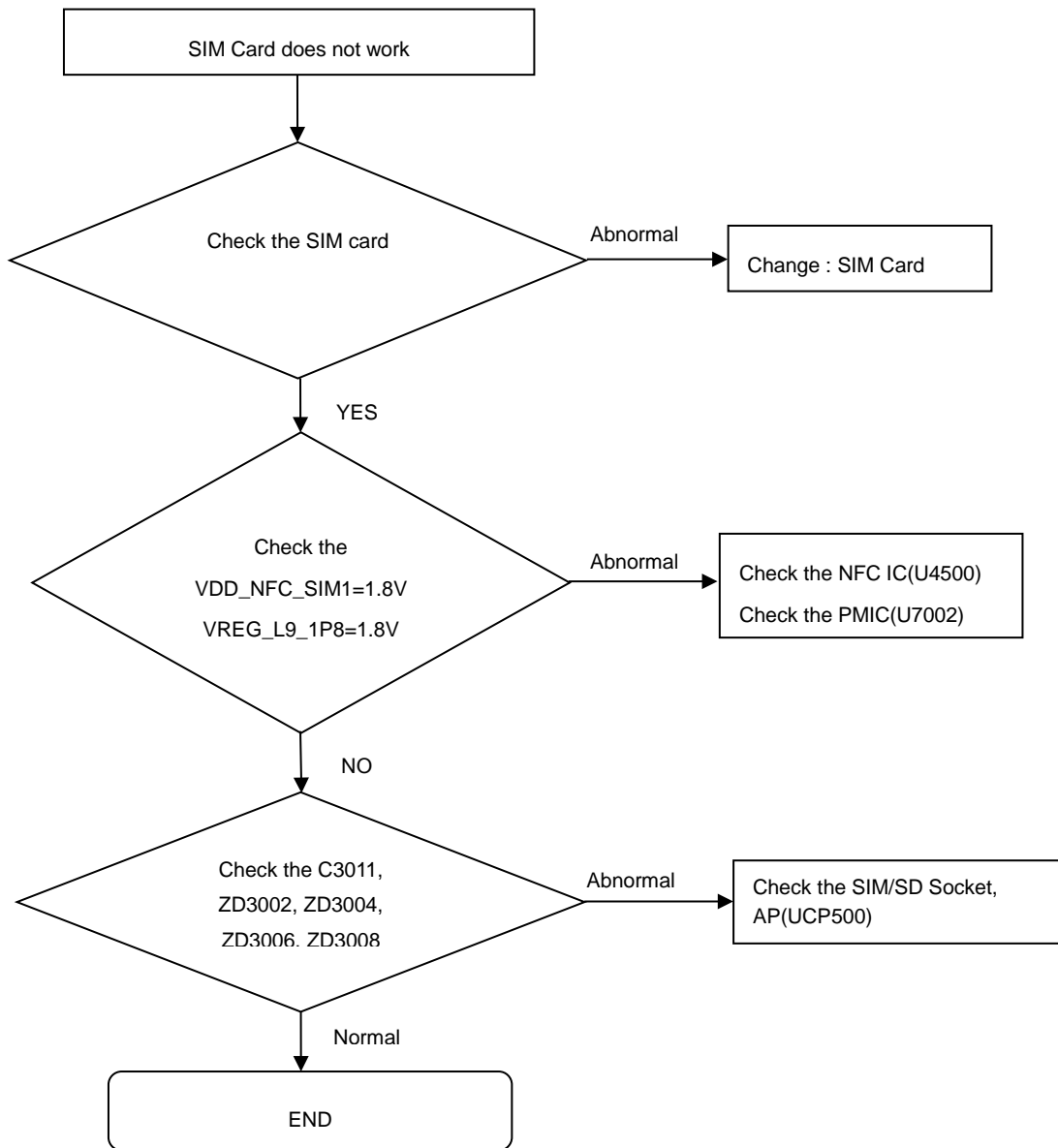



8. Level 3 Repair

8-4-5. SIM/SD PART

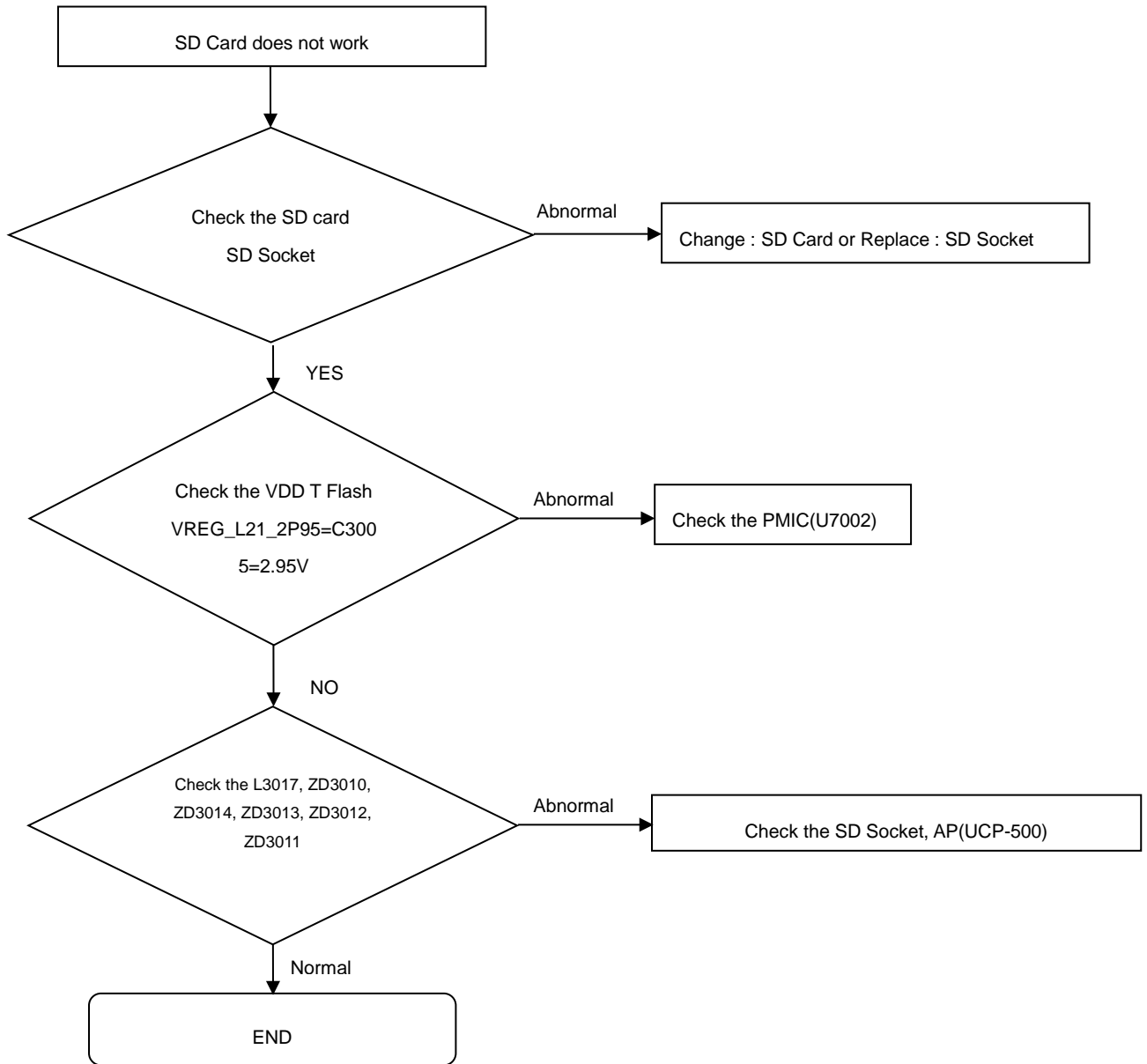

## 8. Level 3 Repair

### 8-4-6. OTG

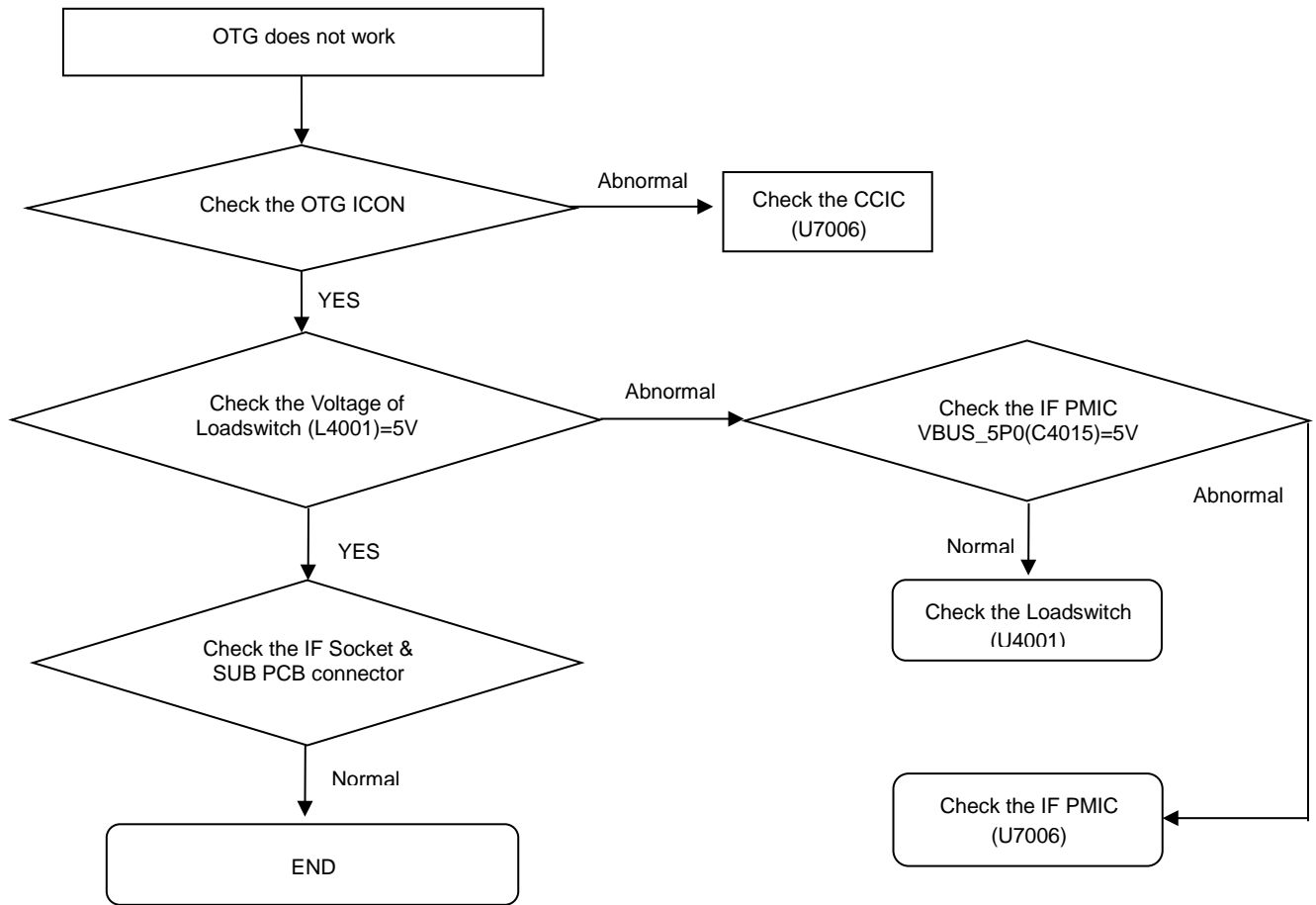

8. Level 3 Repair

8-4-7. Hall IC

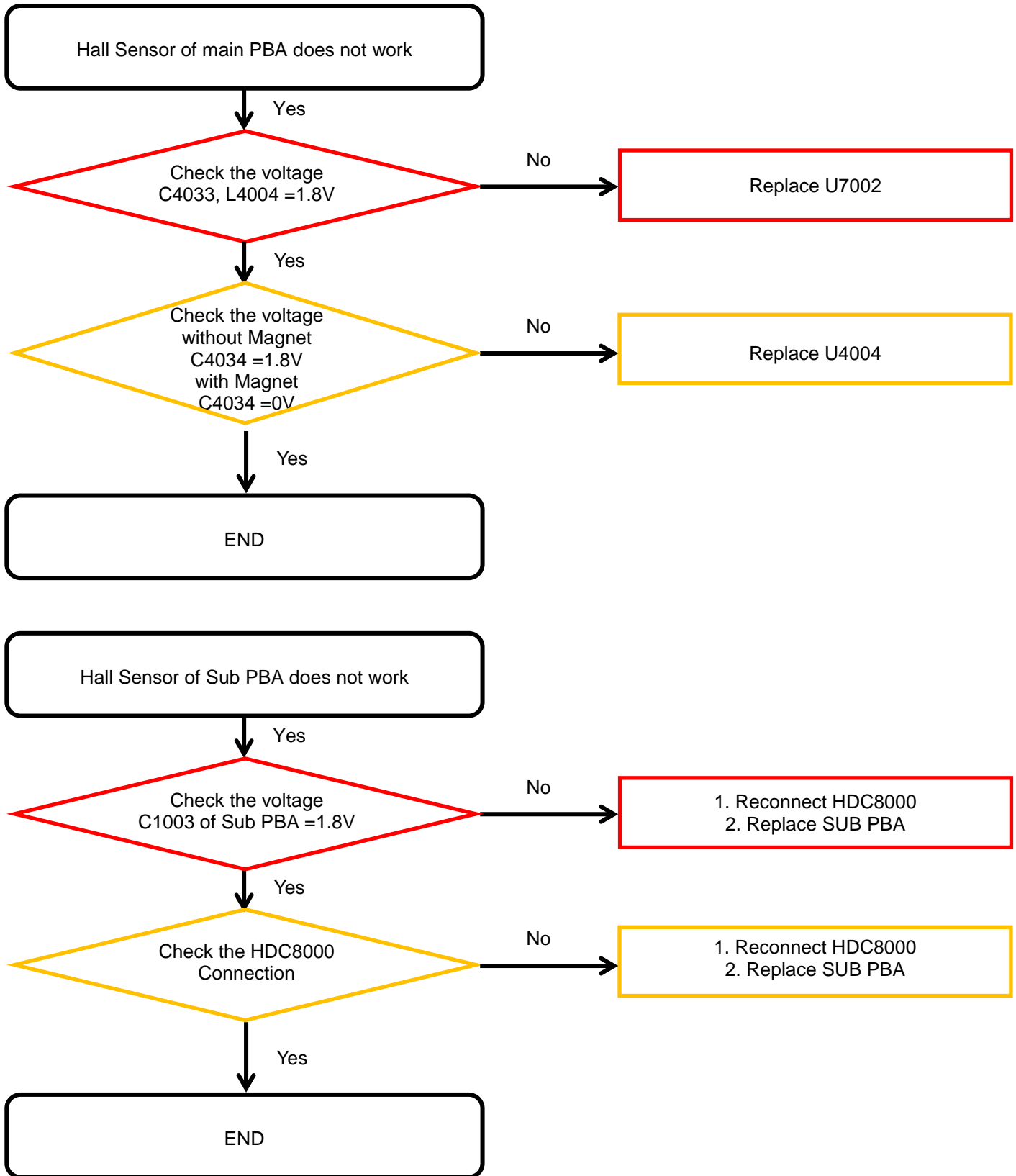



## 8. Level 3 Repair

### 8-4-8. 6 Axis sensor

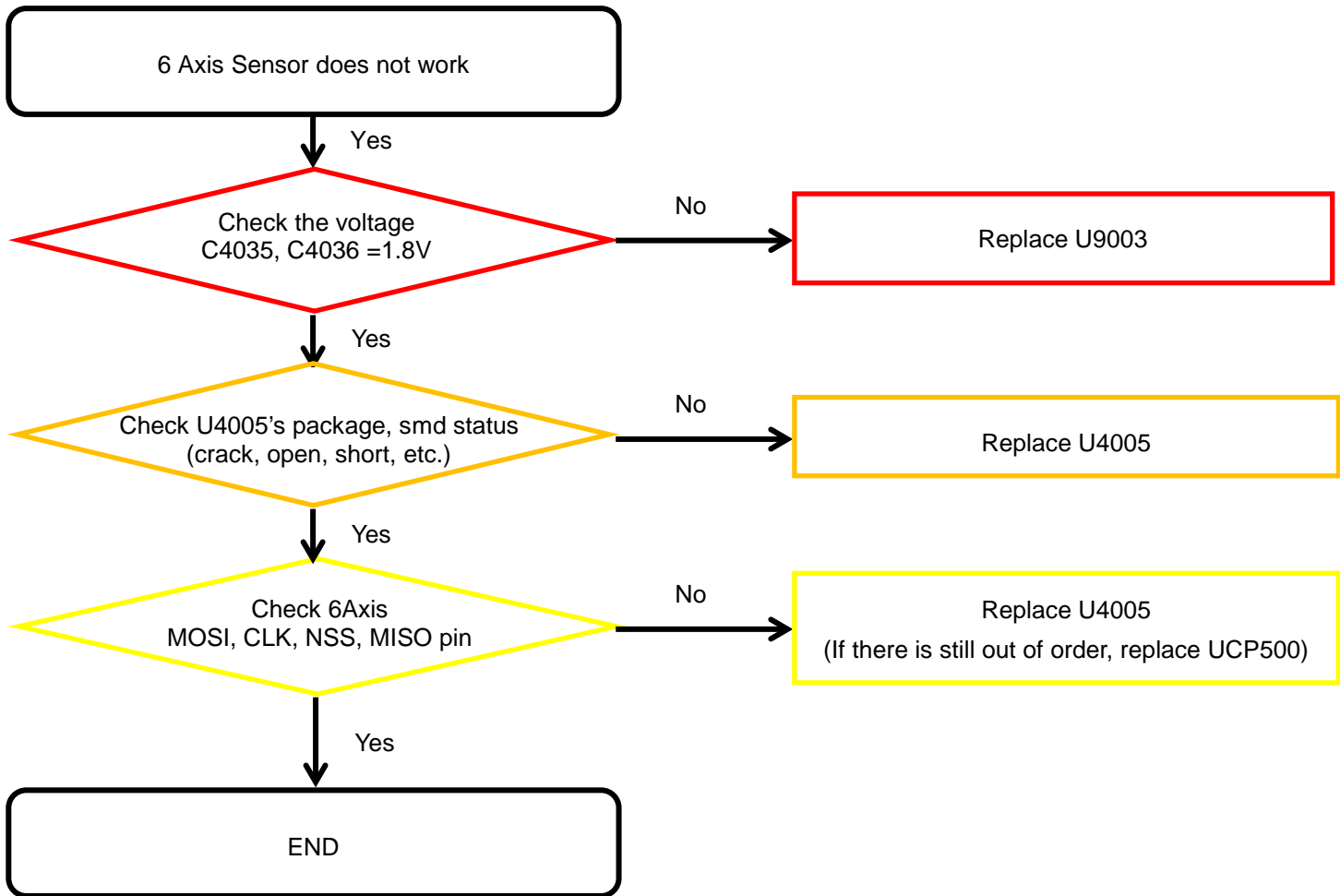

## 8. Level 3 Repair

### 8-4-9. Magnetic sensor

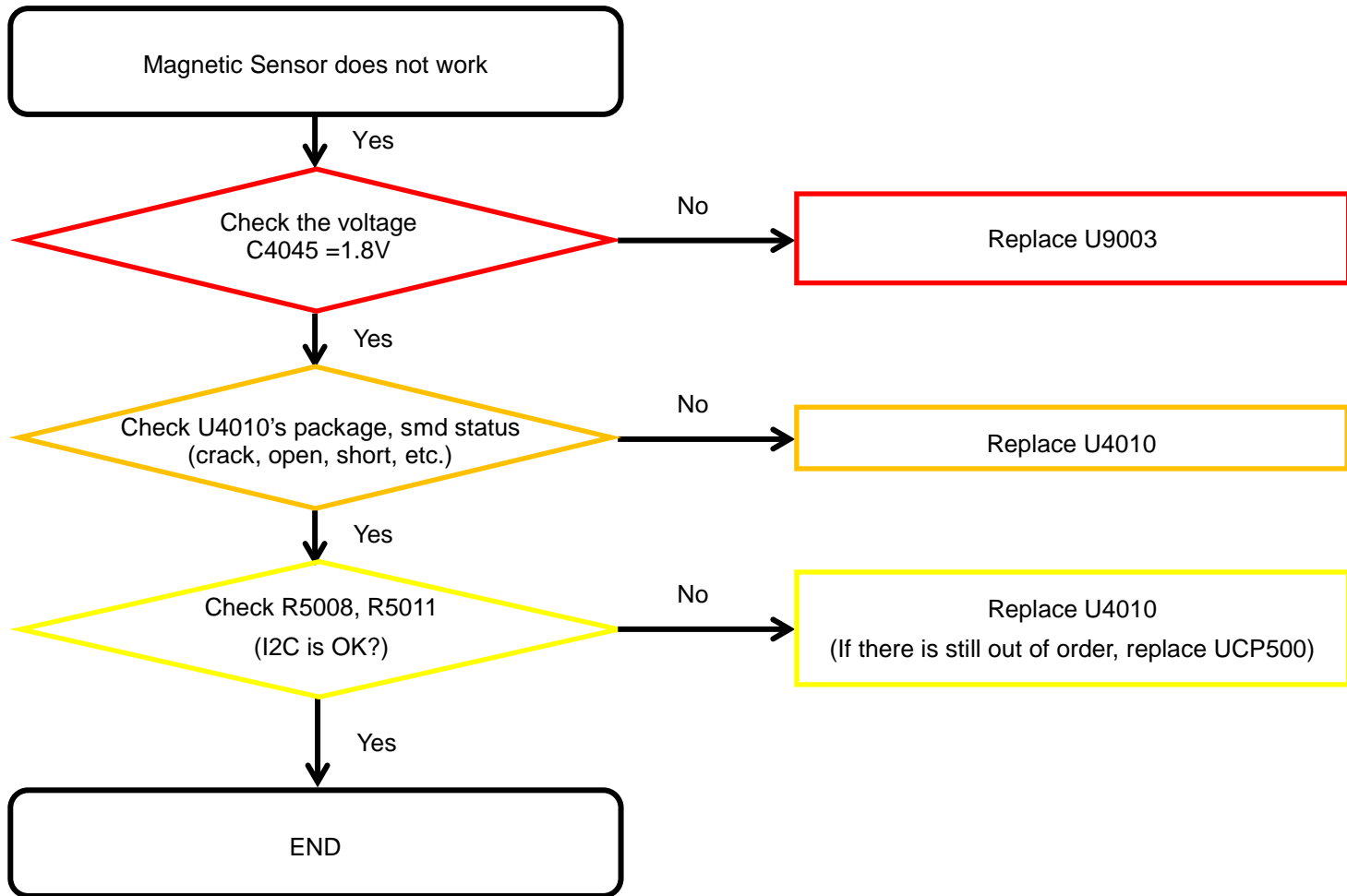

## 8. Level 3 Repair

### 8-4-10. Barometer sensor

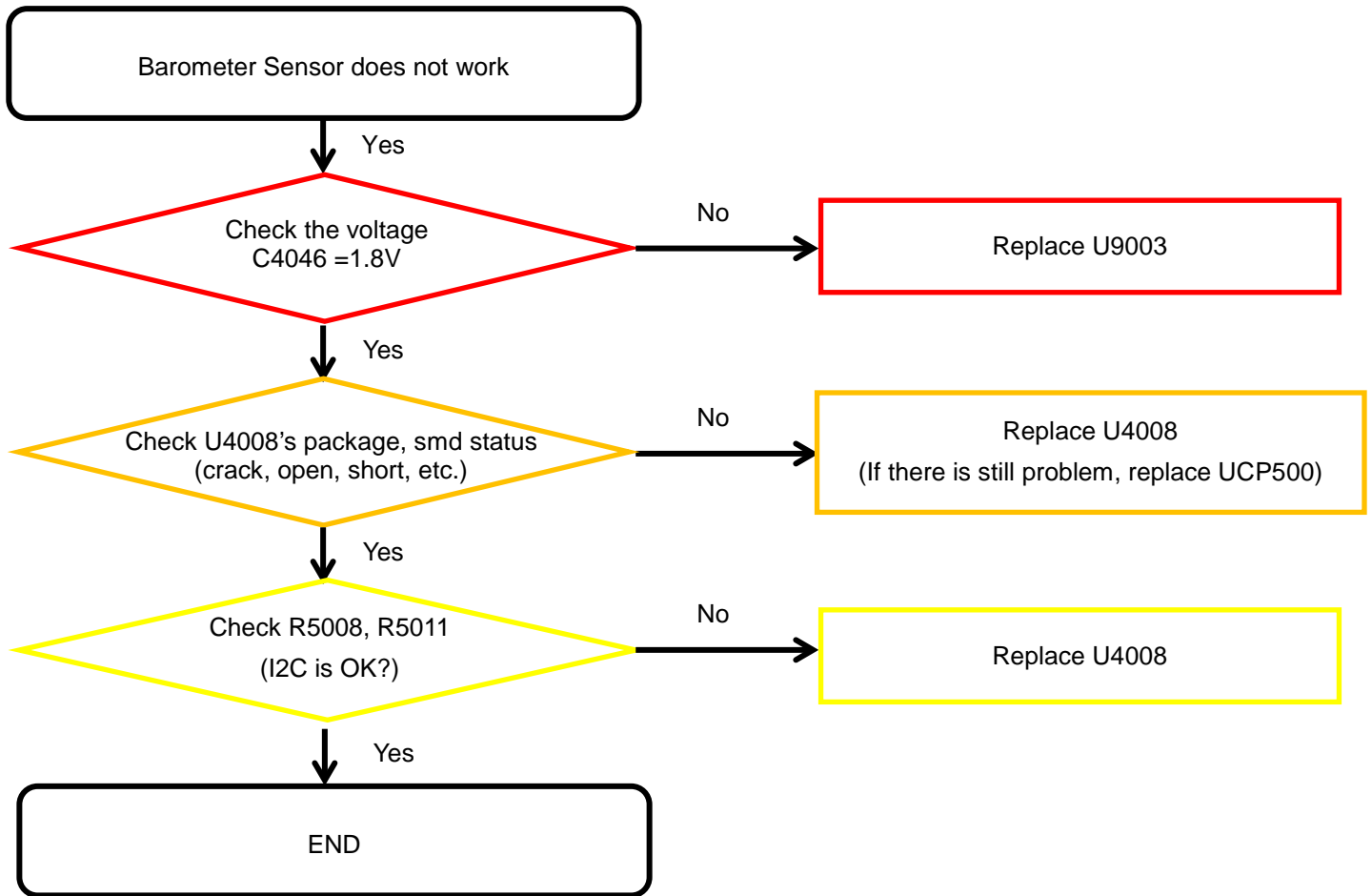



8. Level 3 Repair

8-4-11. Proximity + RGB sensor

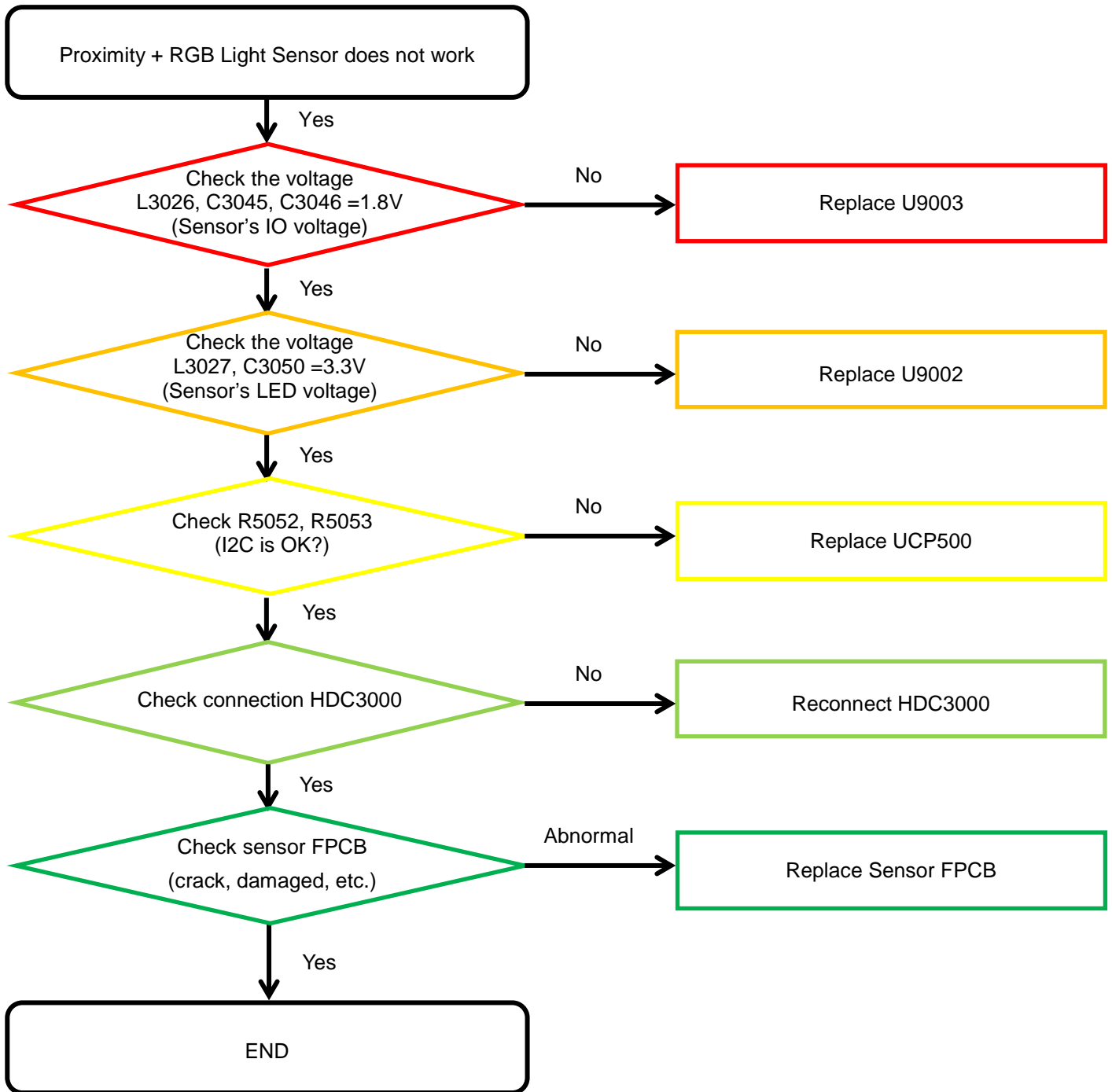

## 8. Level 3 Repair

### 8-4-12. HRM sensor

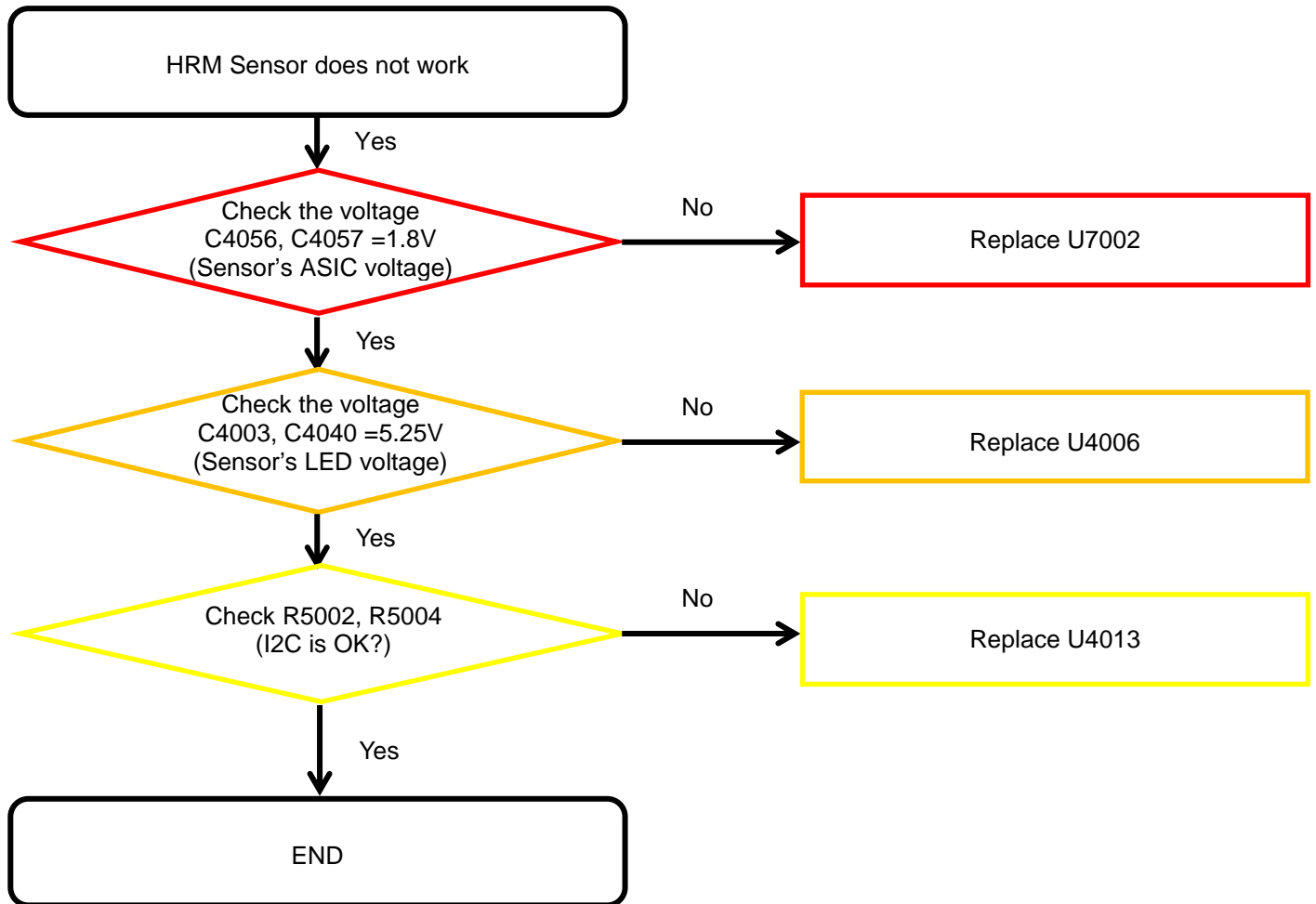

8. Level 3 Repair

8-4-13. GRIP sensor LDO

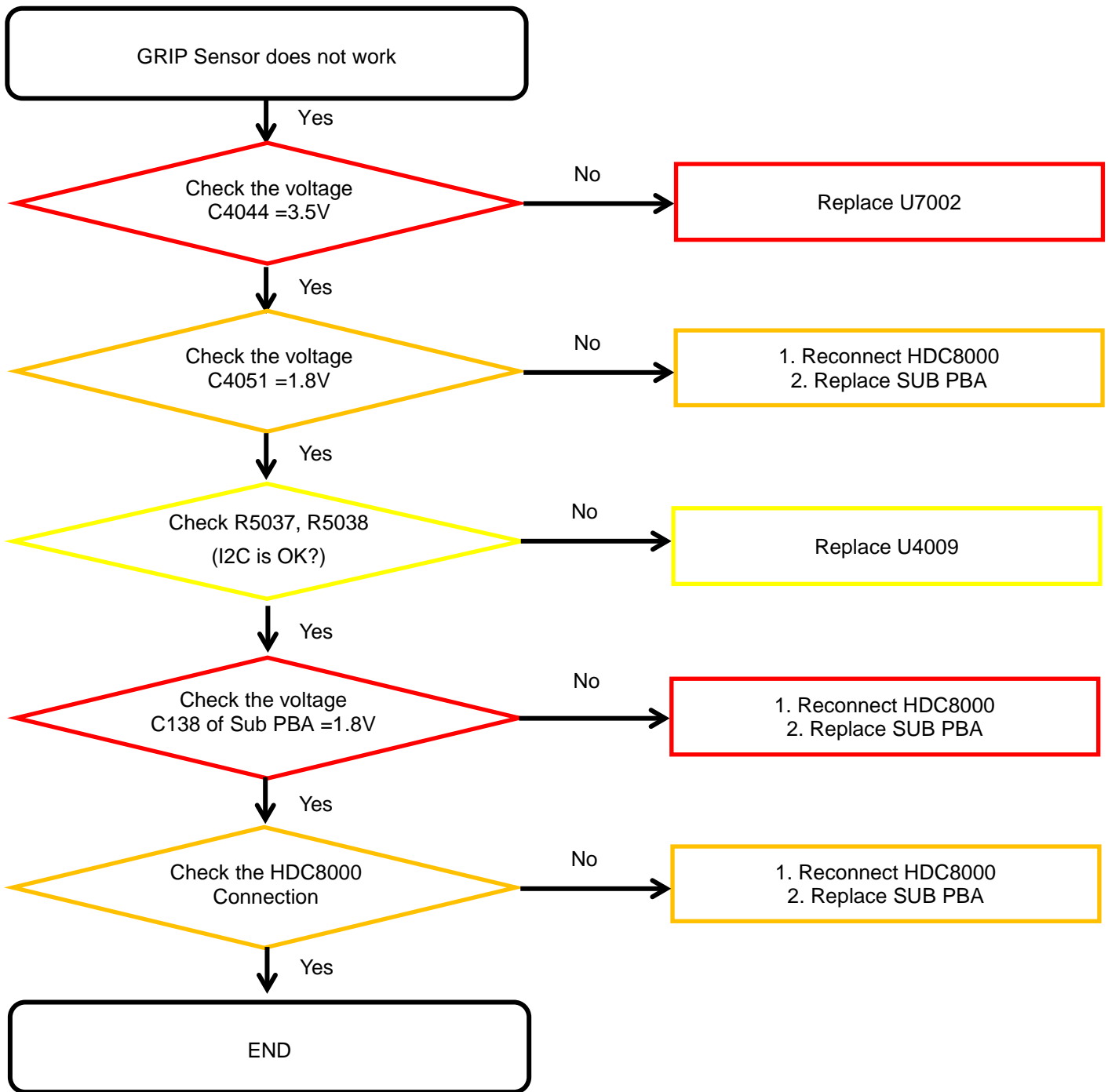



8. Level 3 Repair

8-4-14. Display

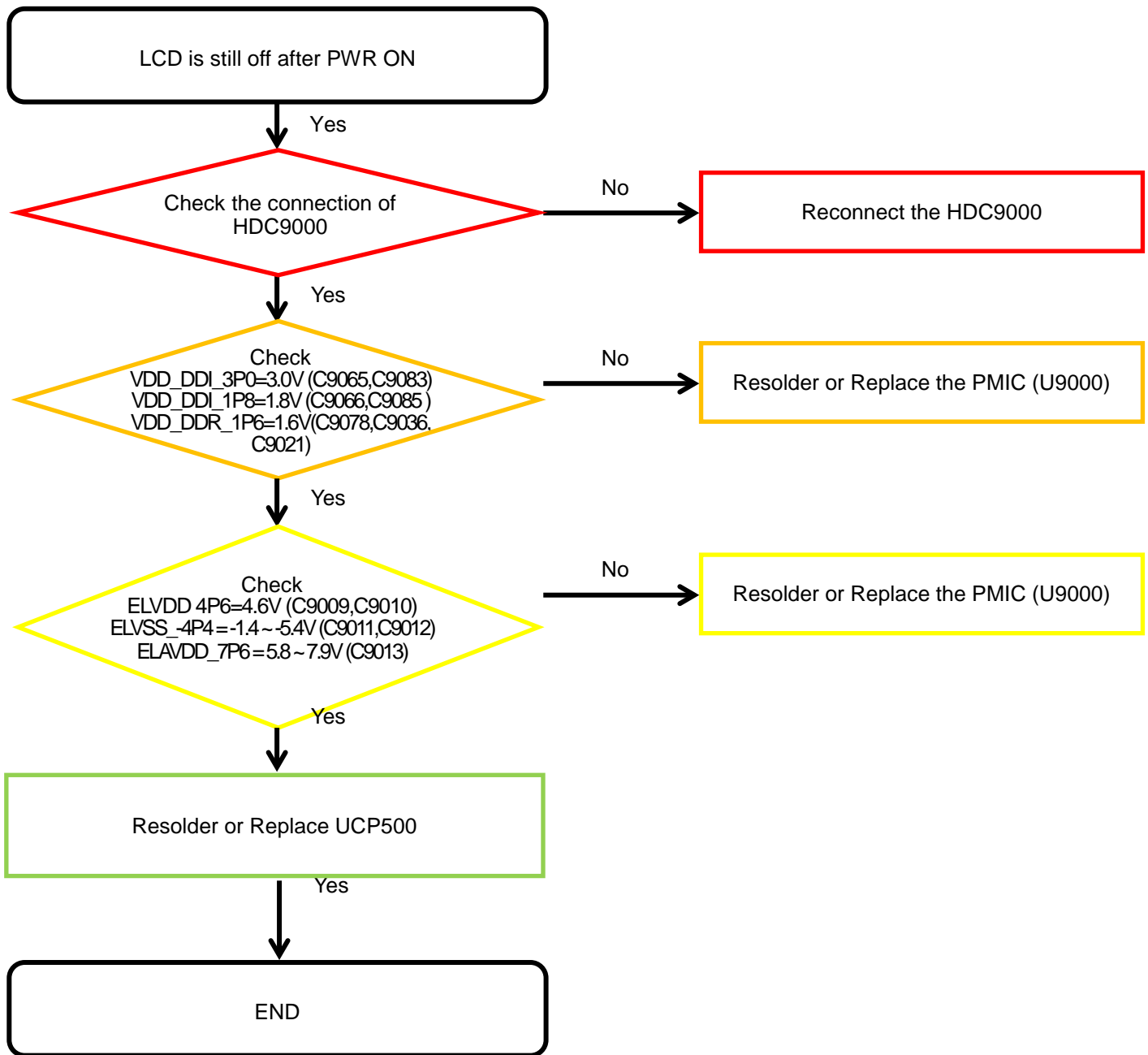

8. Level 3 Repair

8-4-15. TSP

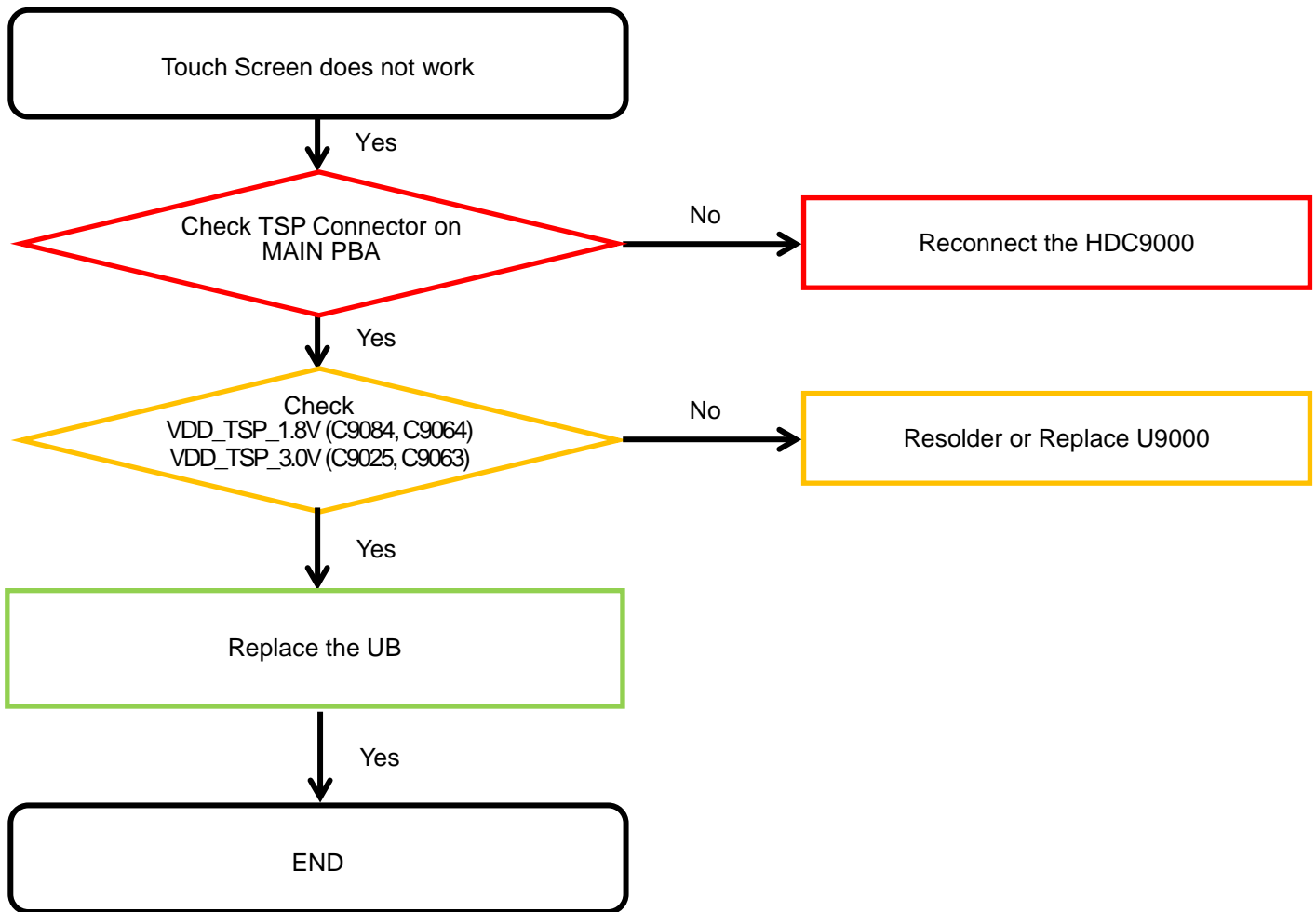

8. Level 3 Repair

8-4-16. VT CAMERA

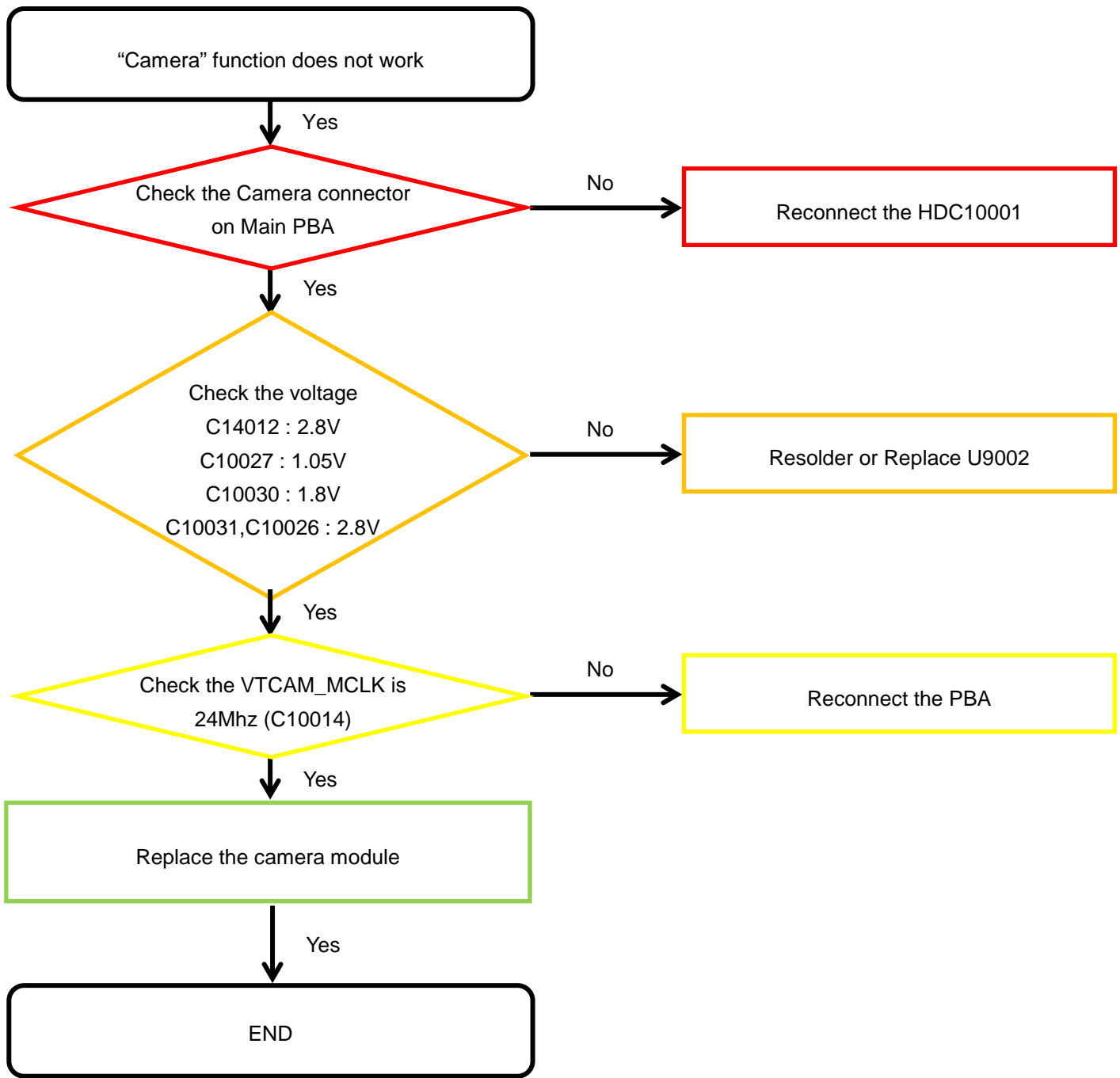

8. Level 3 Repair

8-4-17. 12M CAMERA

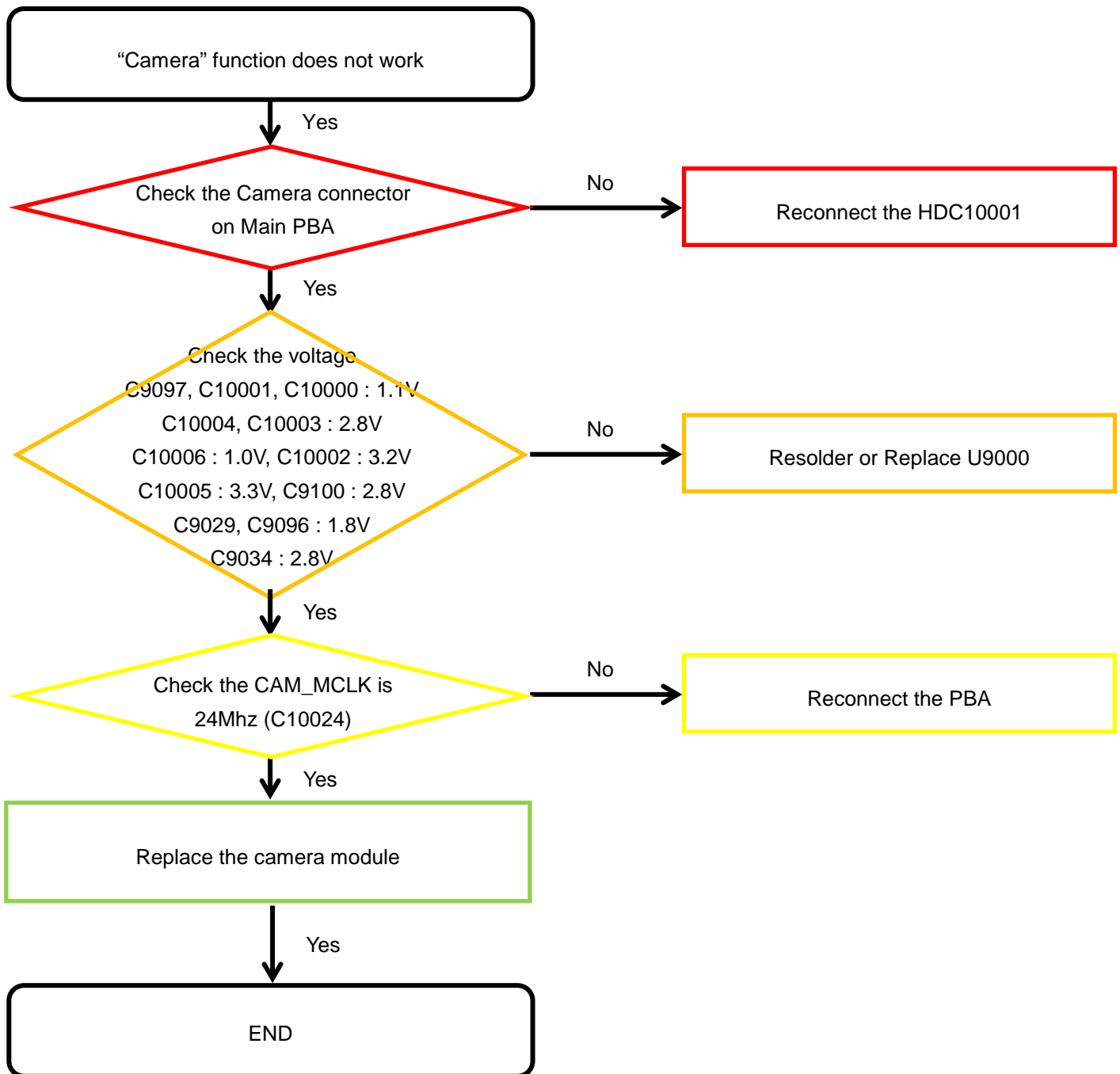

8. Level 3 Repair

8-4-18. IRIS CAMERA

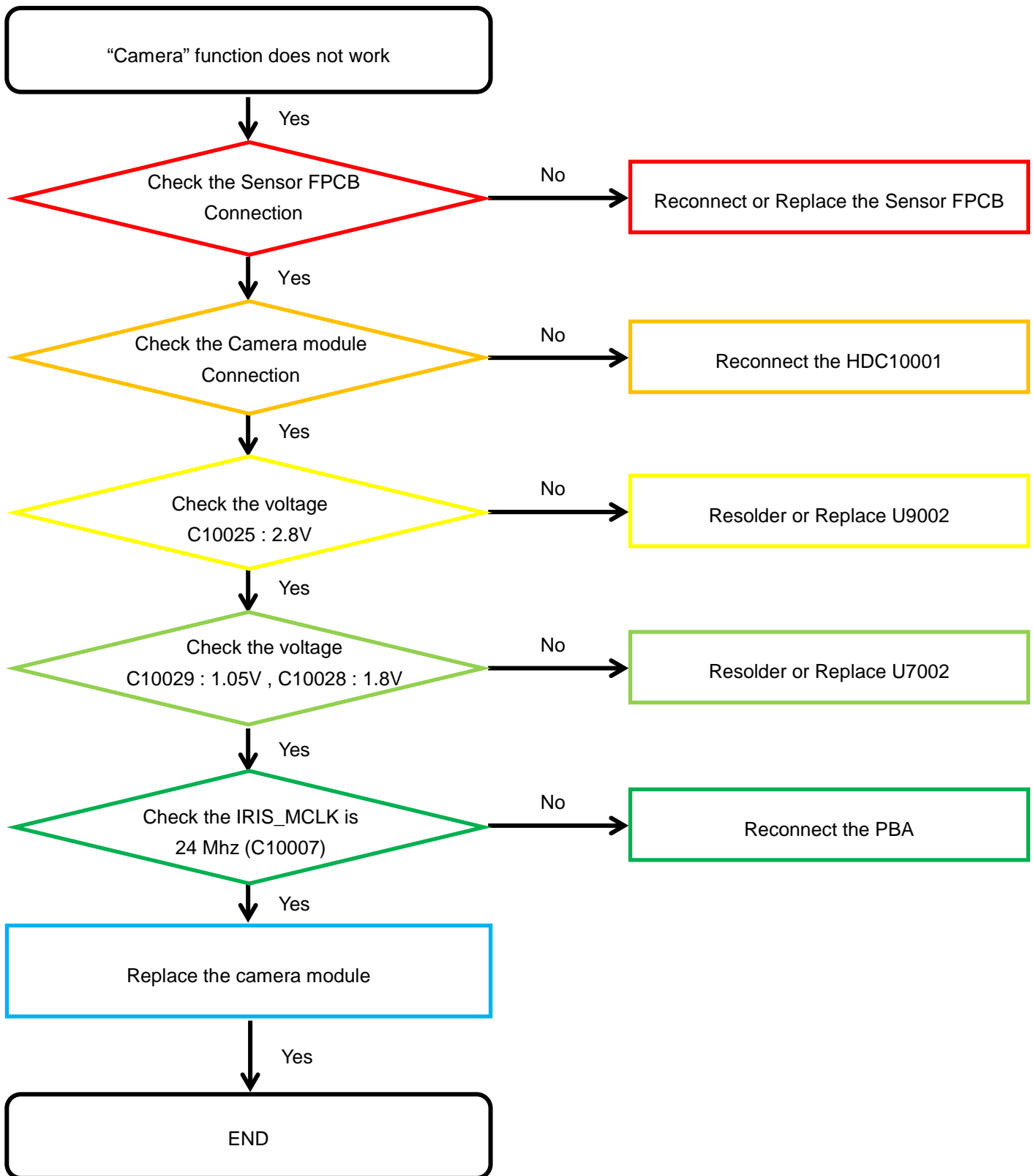

8. Level 3 Repair

8-4-19. Finger Print

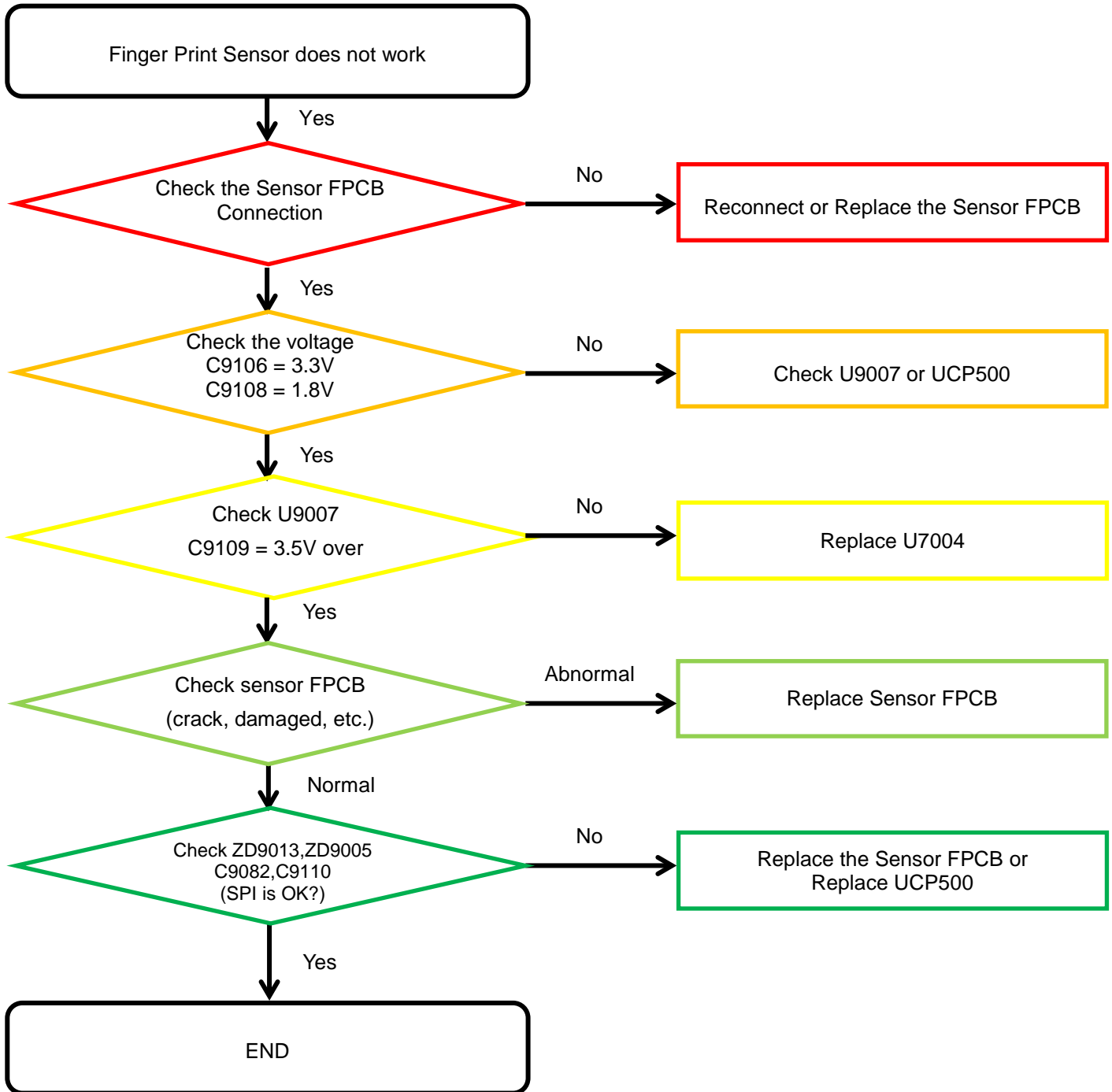



## 8. Level 3 Repair

### 8-4-20-1. Main MIC

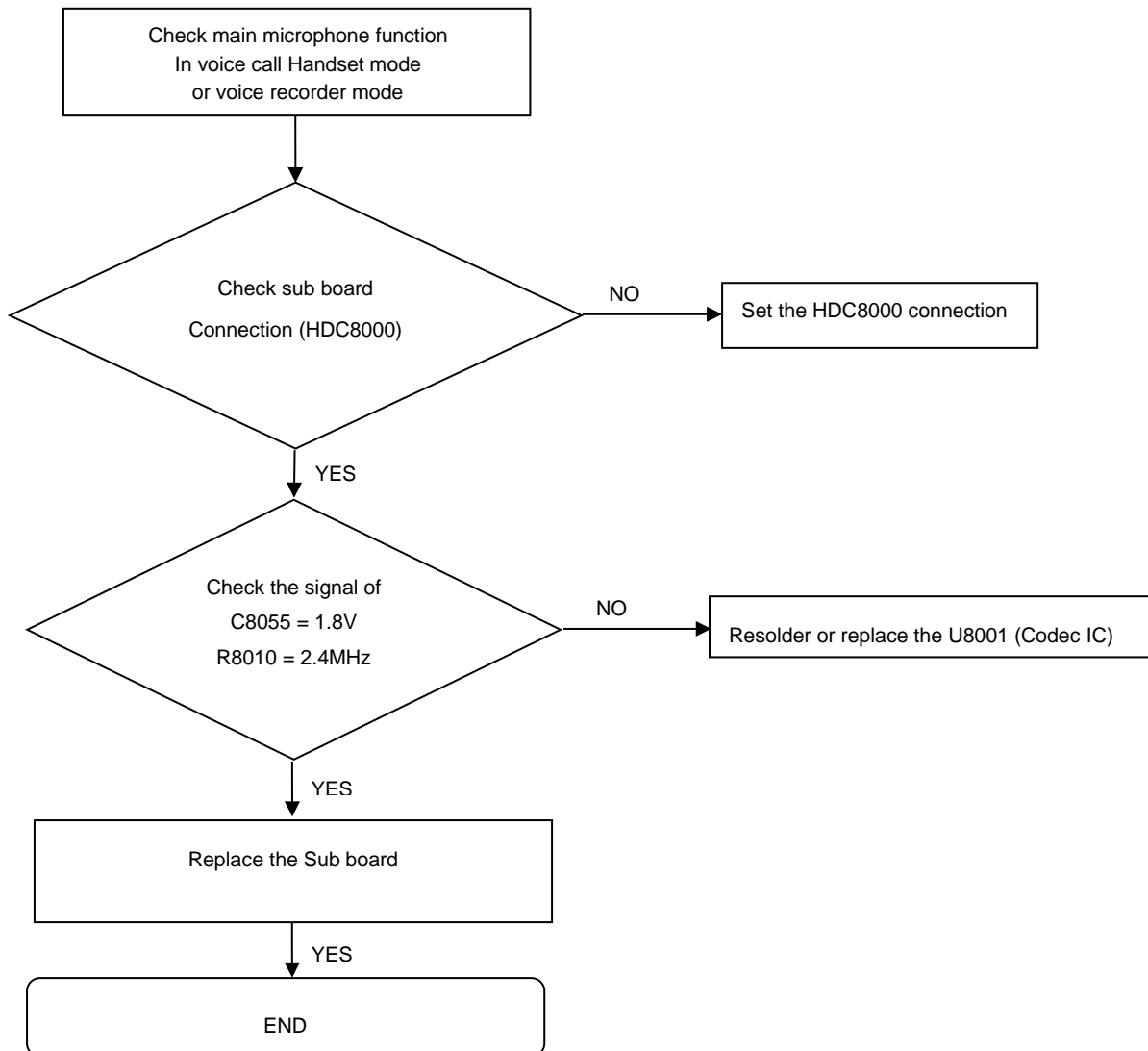

## 8. Level 3 Repair

### 8-4-20-2. Sub(2<sup>nd</sup>) MIC

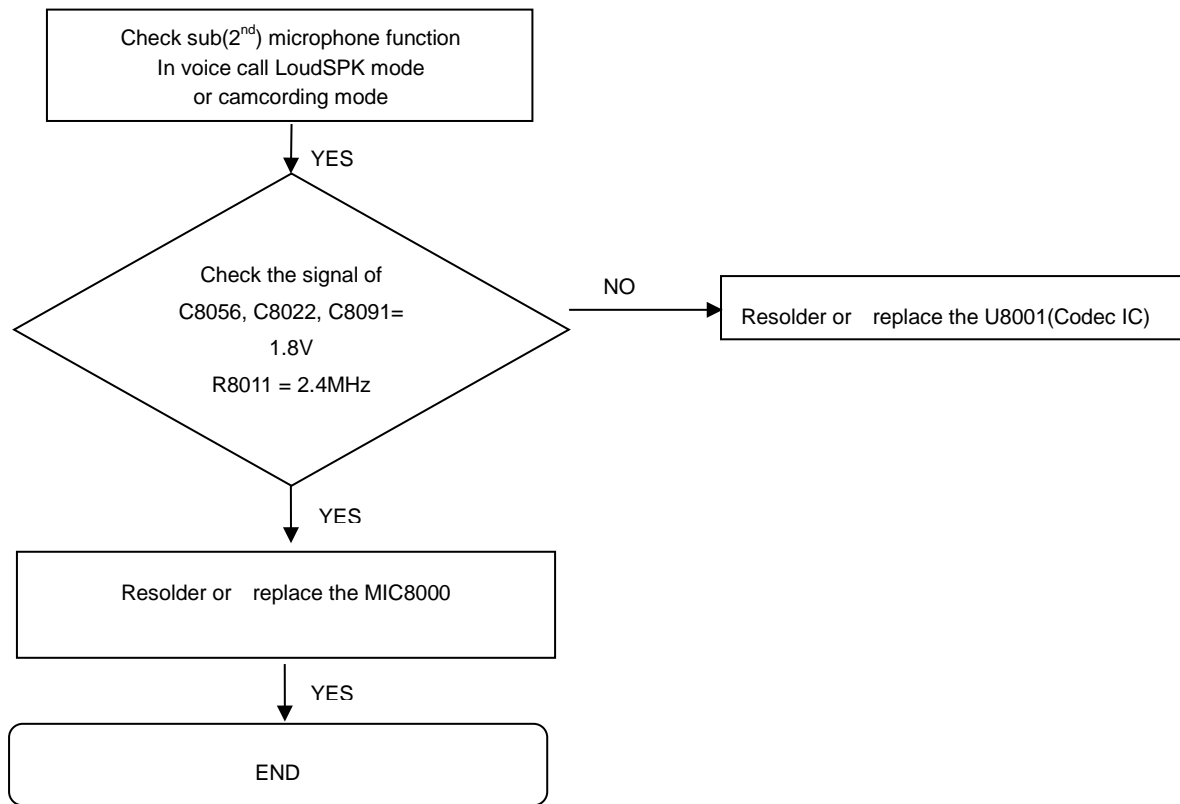

## 8. Level 3 Repair

### 8-4-21. Speaker part

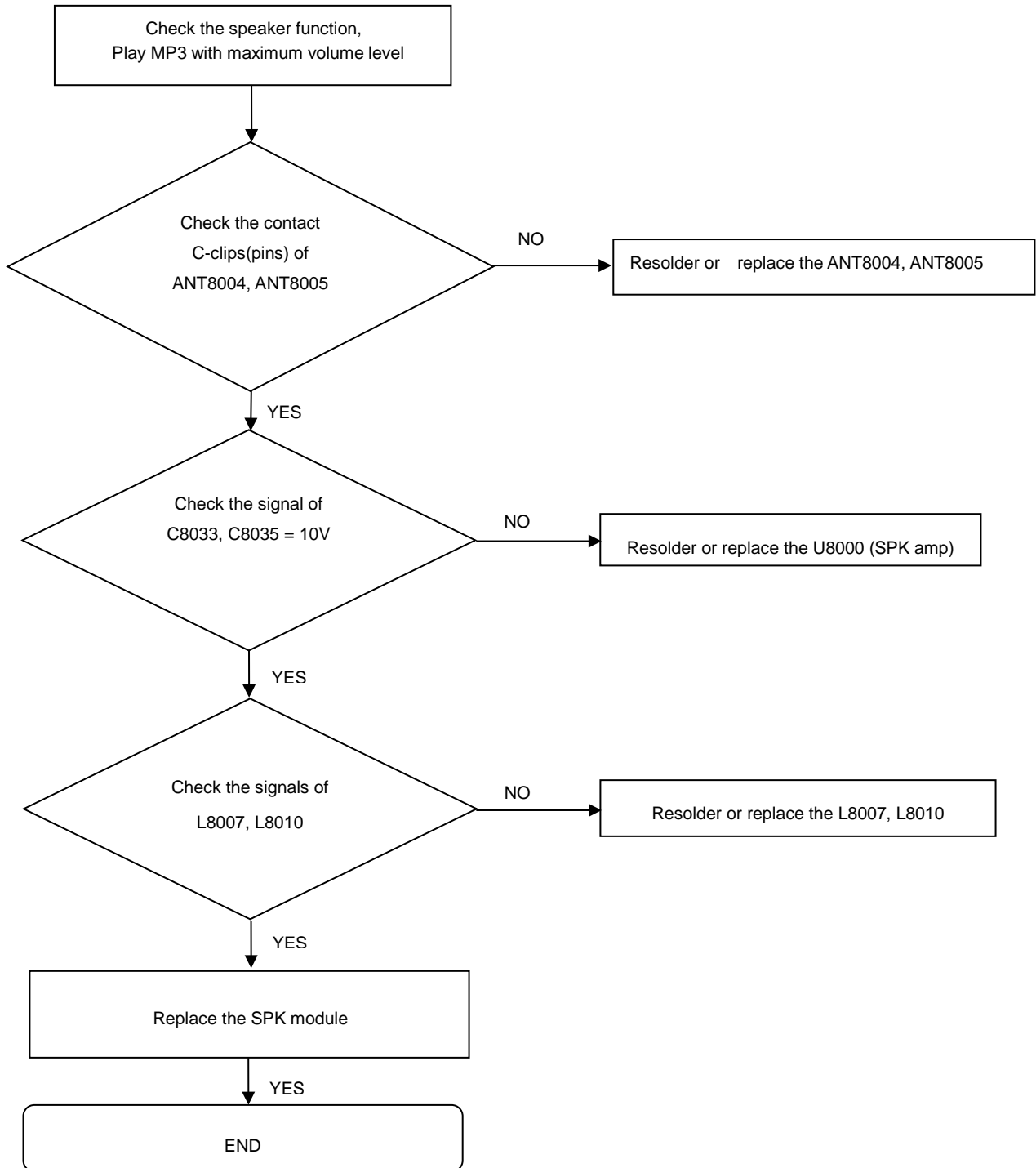

8. Level 3 Repair

8-4-22. Receiver part

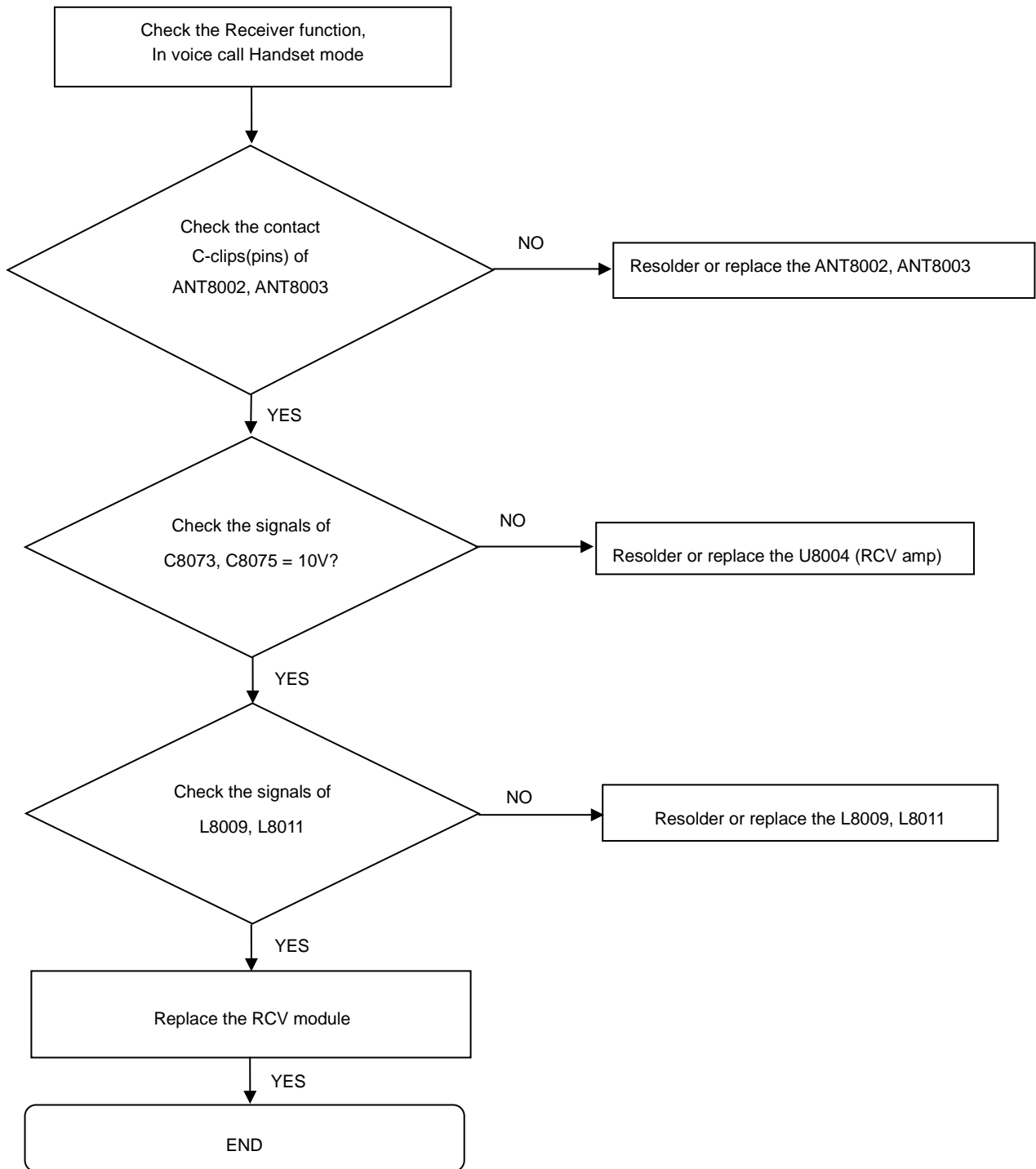

8. Level 3 Repair

8-4-23. BT/WIFI

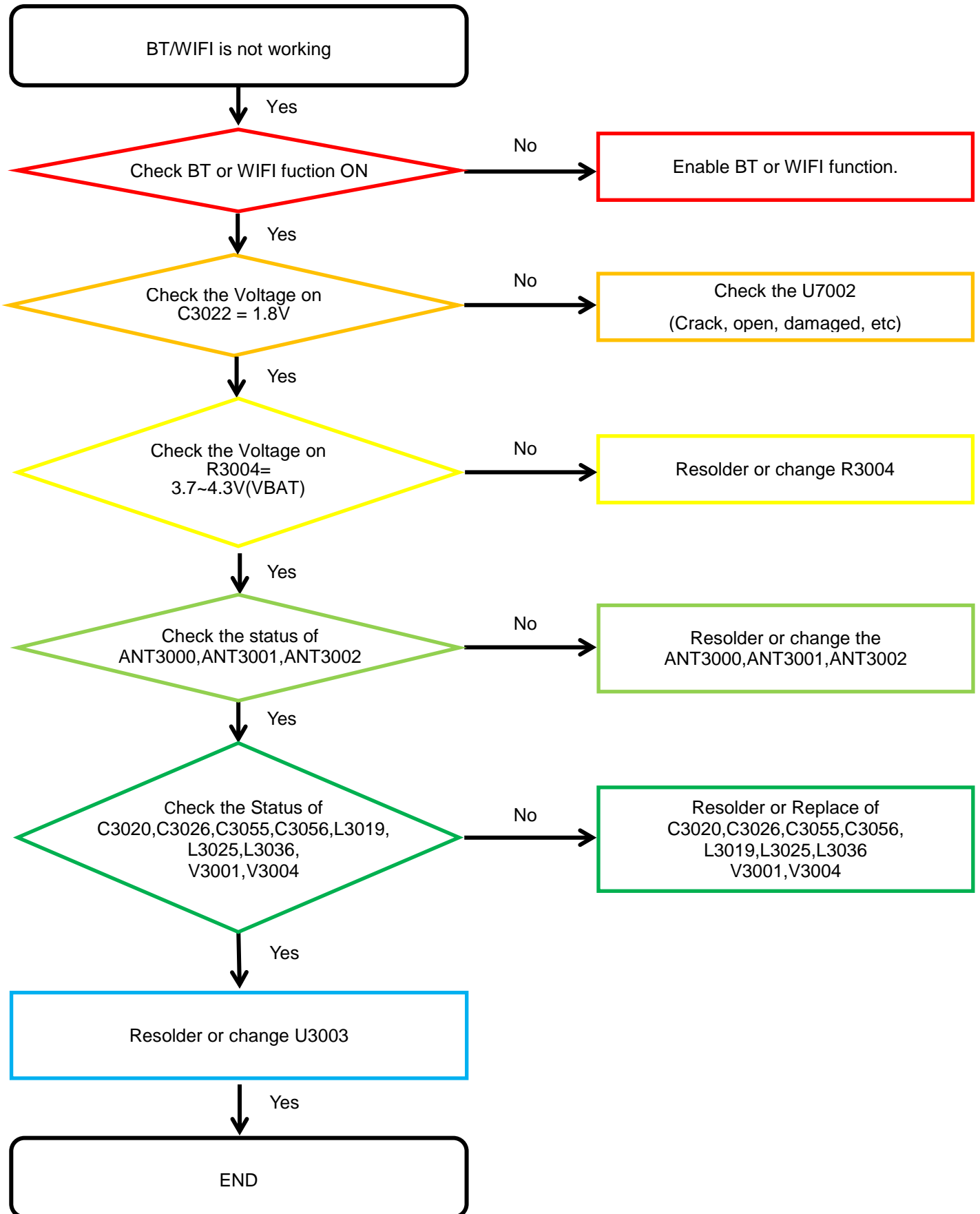

Confidential and proprietary-the contents in this service guide subject to change without prior notice

Distribution, transmission, or infringement of any content or data from this document without Samsung's written authorization is strictly prohibited.

8. Level 3 Repair

8-4-24. GPS

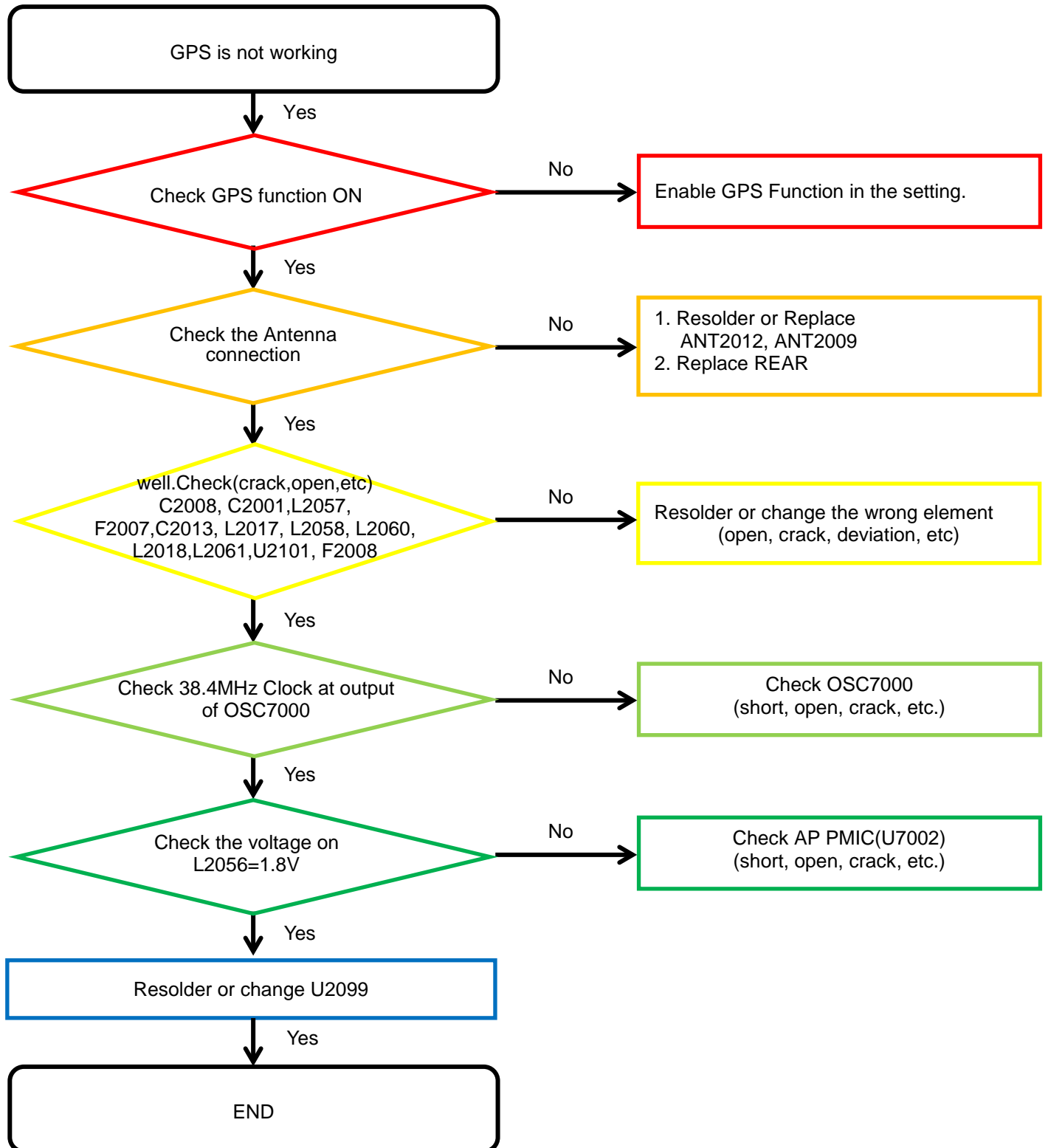



8. Level 3 Repair

8-4-25. FM Radio

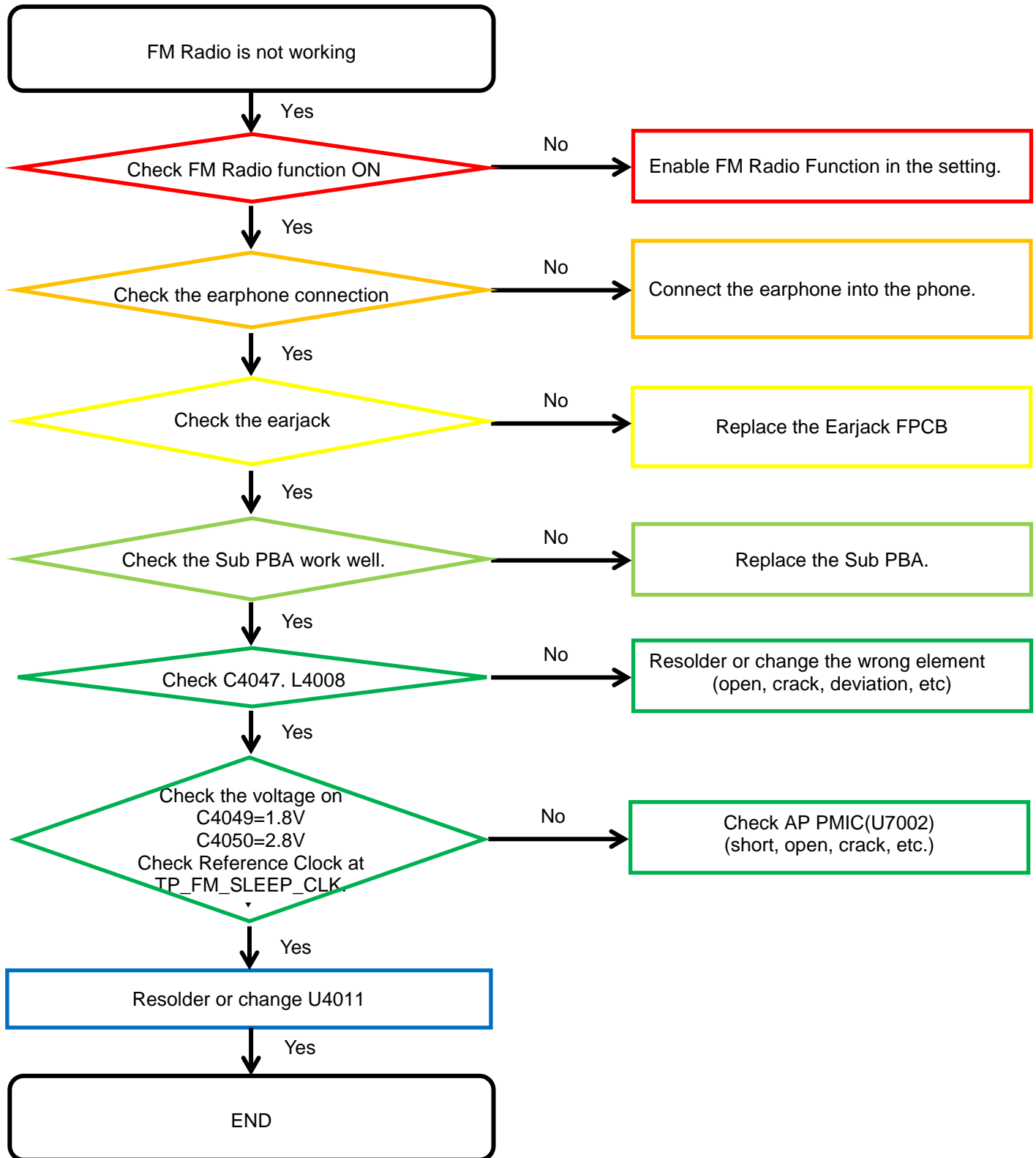

8. Level 3 Repair

8-4-26. NFC

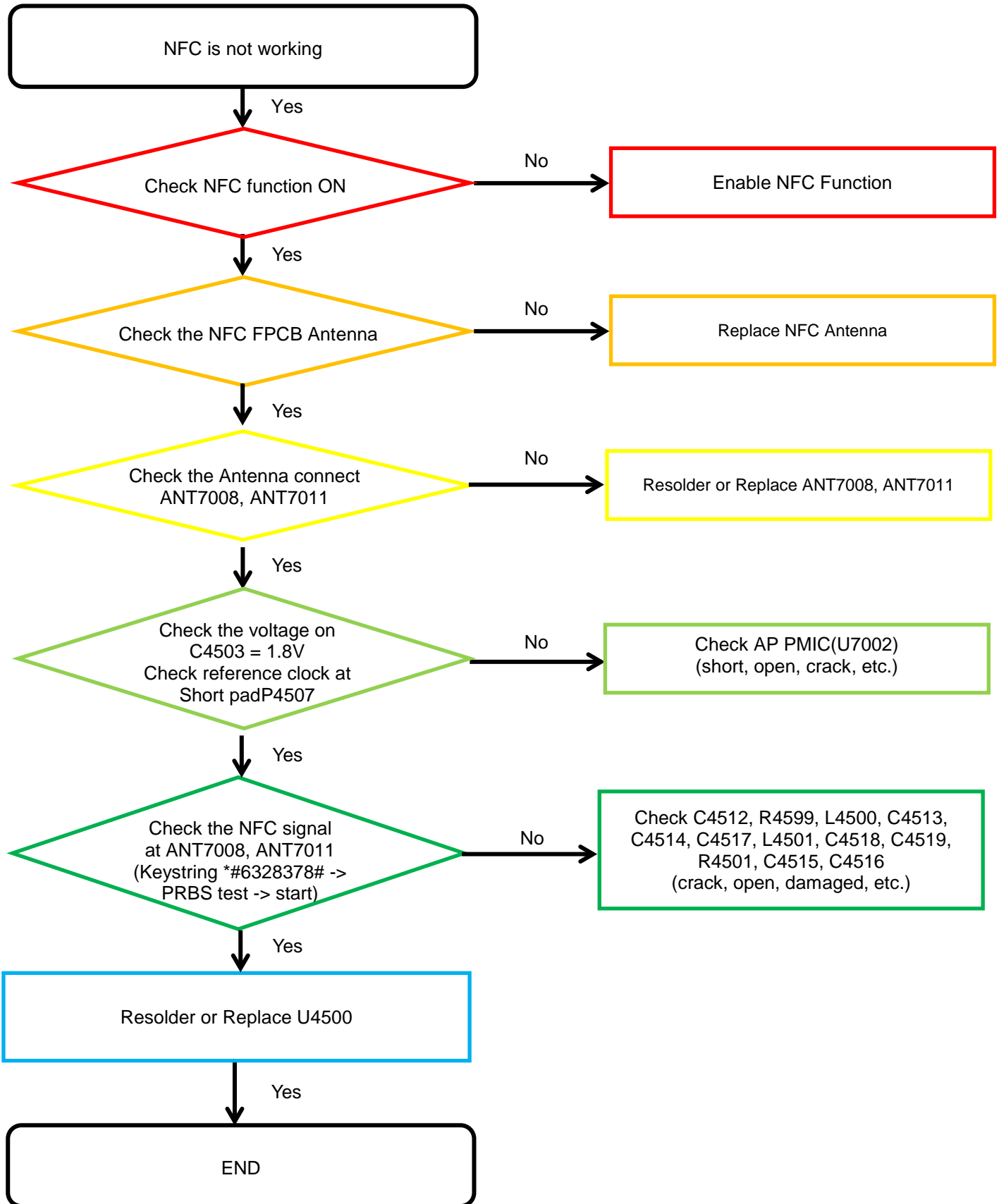

Confidential and proprietary-the contents in this service guide subject to change without prior notice

Distribution, transmission, or infringement of any content or data from this document without Samsung's written authorization is strictly prohibited.

8. Level 3 Repair

8-4-27. MST

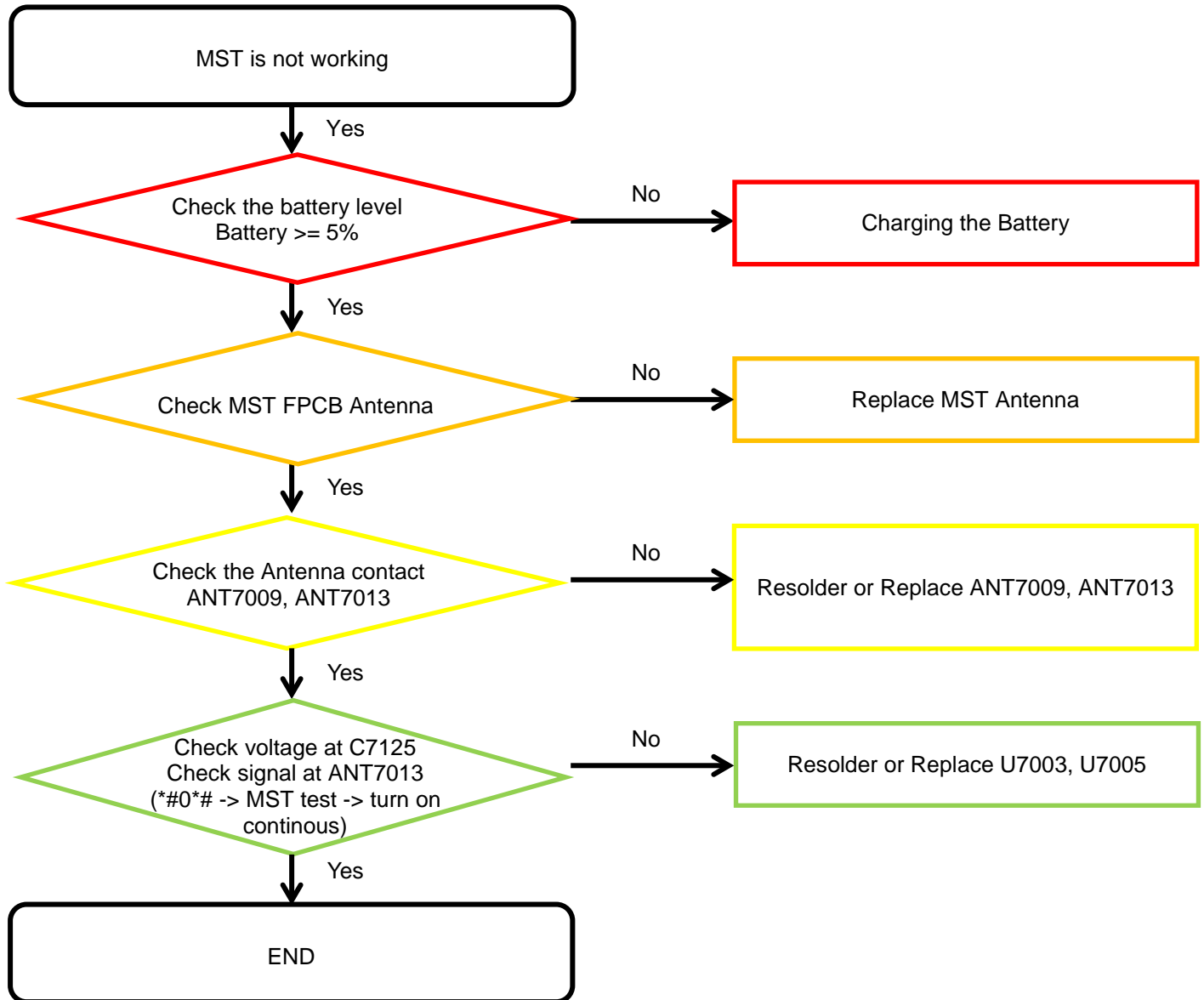

8. Level 3 Repair

8-4-28-1. Charging Part  
Wire Charging (Normal/Fast)

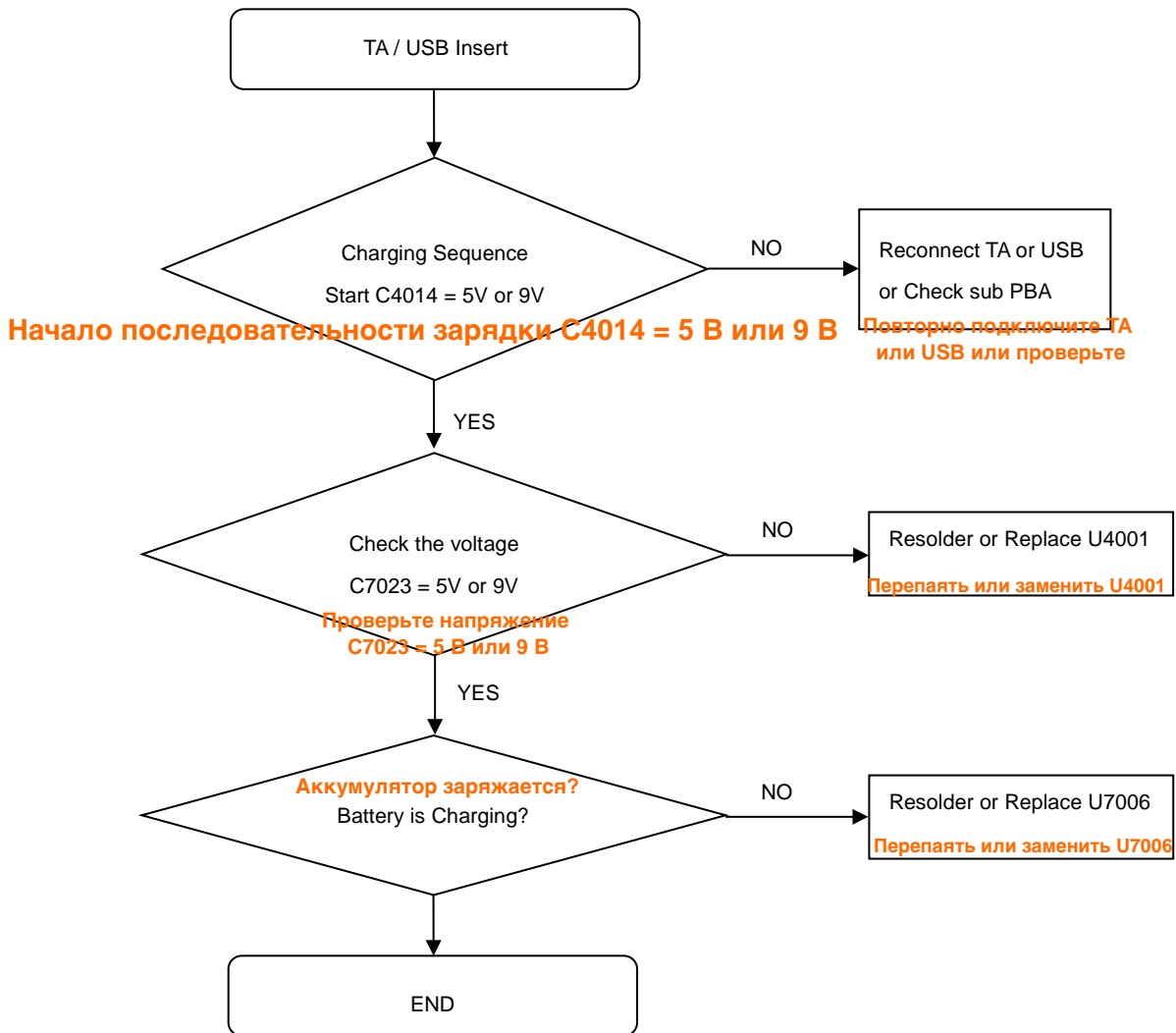

## 8. Level 3 Repair

### 8-4-28-2. Charging Part

#### Wirless Charging (Normal/Fast)

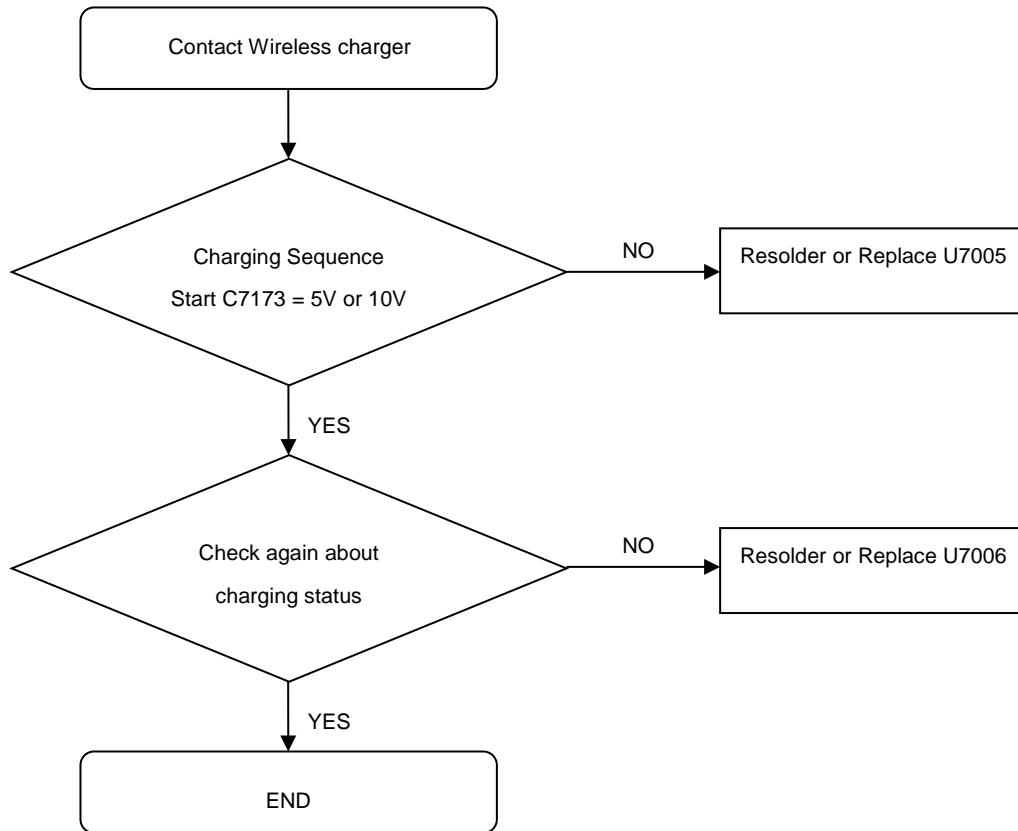

8. Level 3 Repair

8-4-29. GSM 850/900, CDMA BC0, WCDMA B5/8, LTE B5/8/12/13/17/18/19/20/26/28 RX

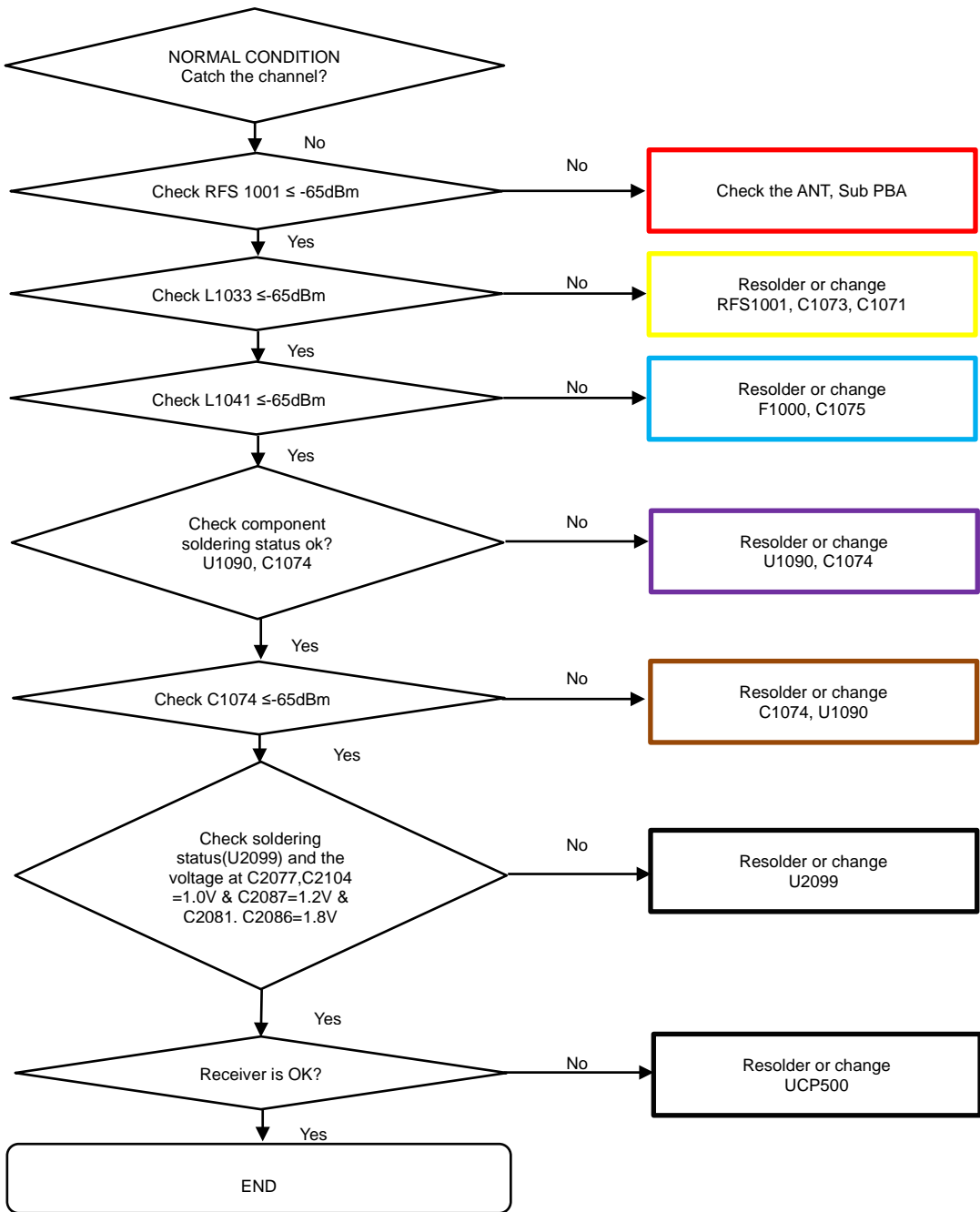



8. Level 3 Repair

8-4-30. GSM 1800/1900, WCDMA B1/2/4, TDSCDMA B39, LTE B1/2/3/4/25/39/66 RX

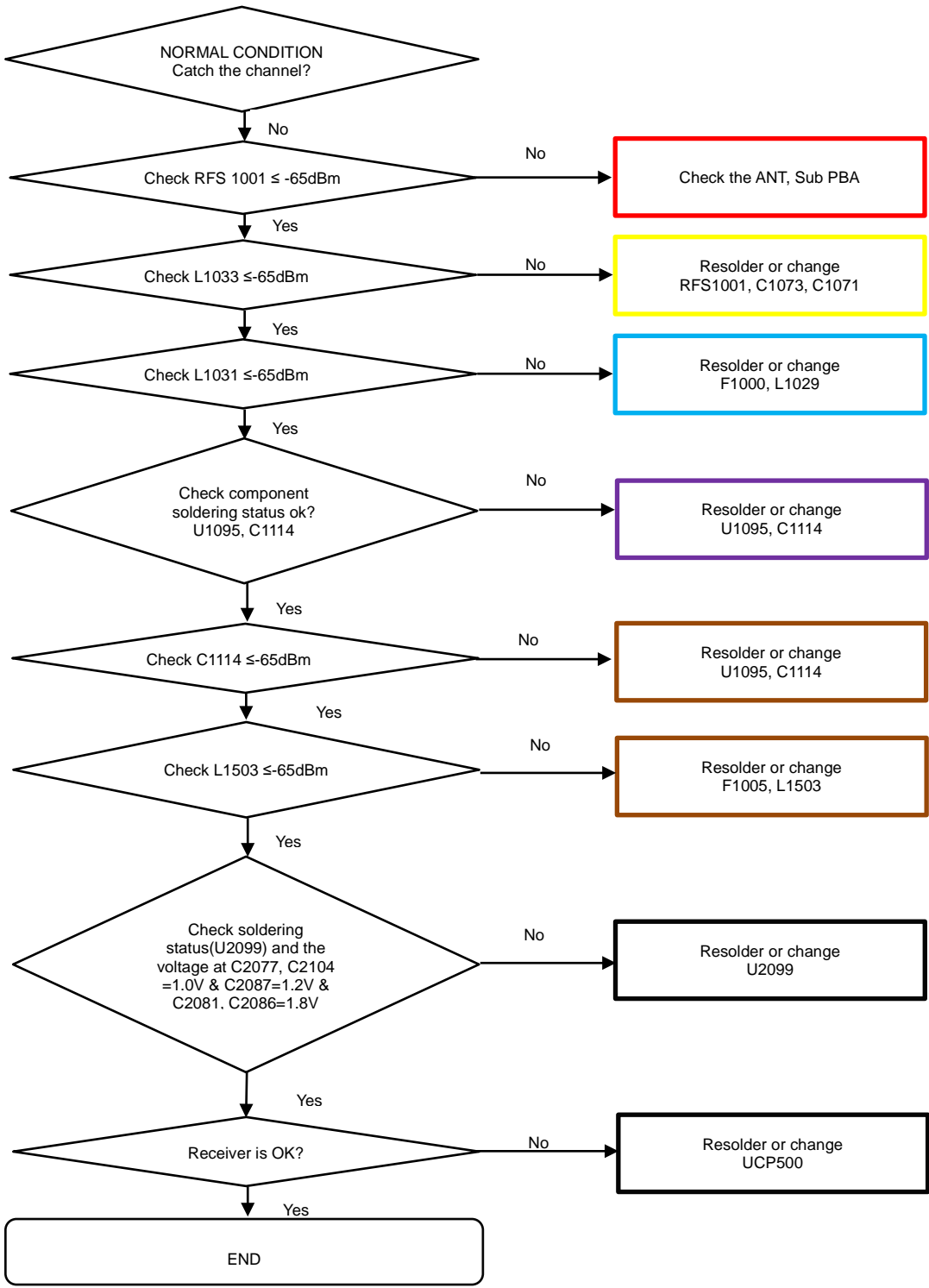

8. Level 3 Repair

8-4-31. TDSCDMA B34, LTE B34 RX

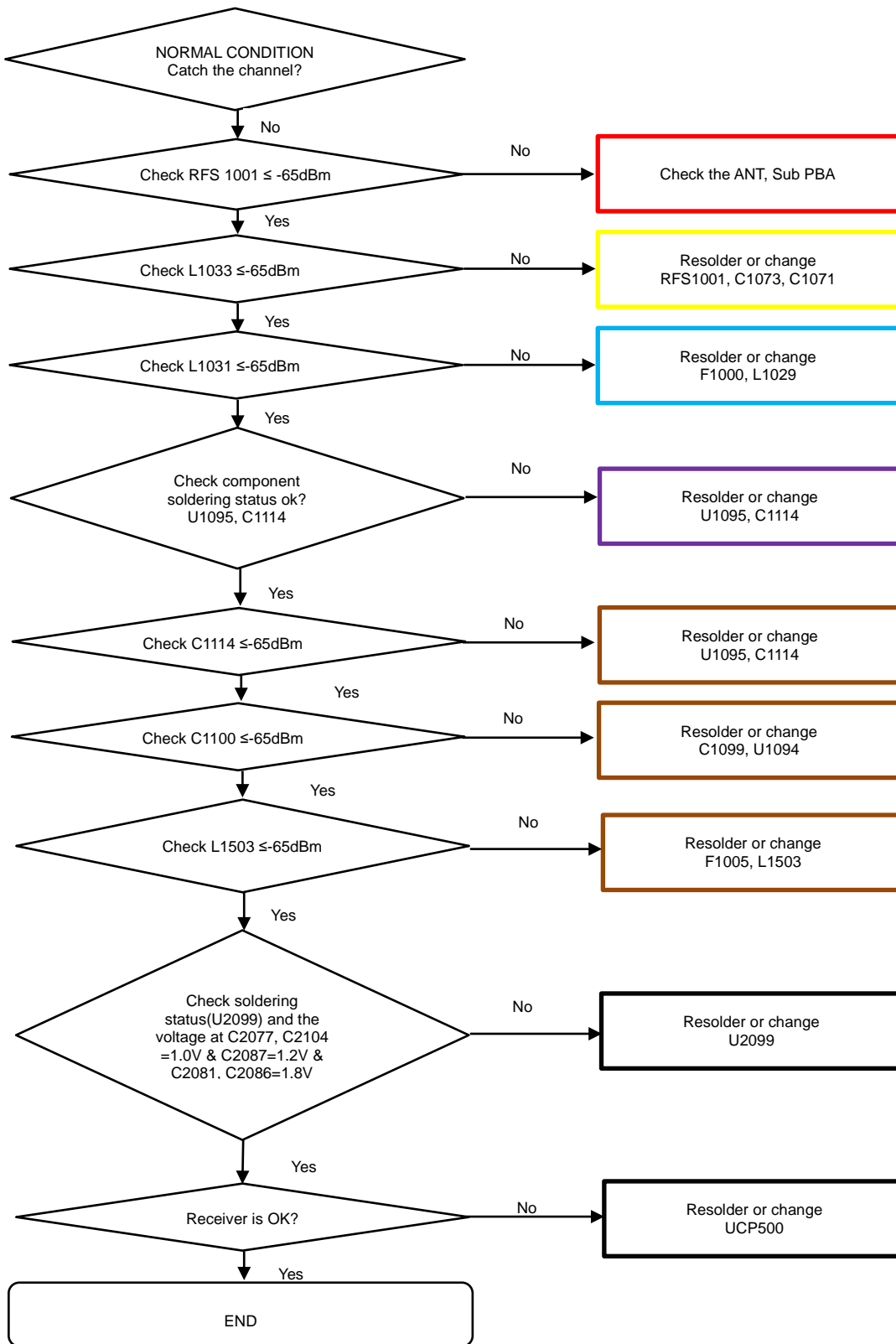

8. Level 3 Repair

8-4-32. LTE B7/38/40/41 RX

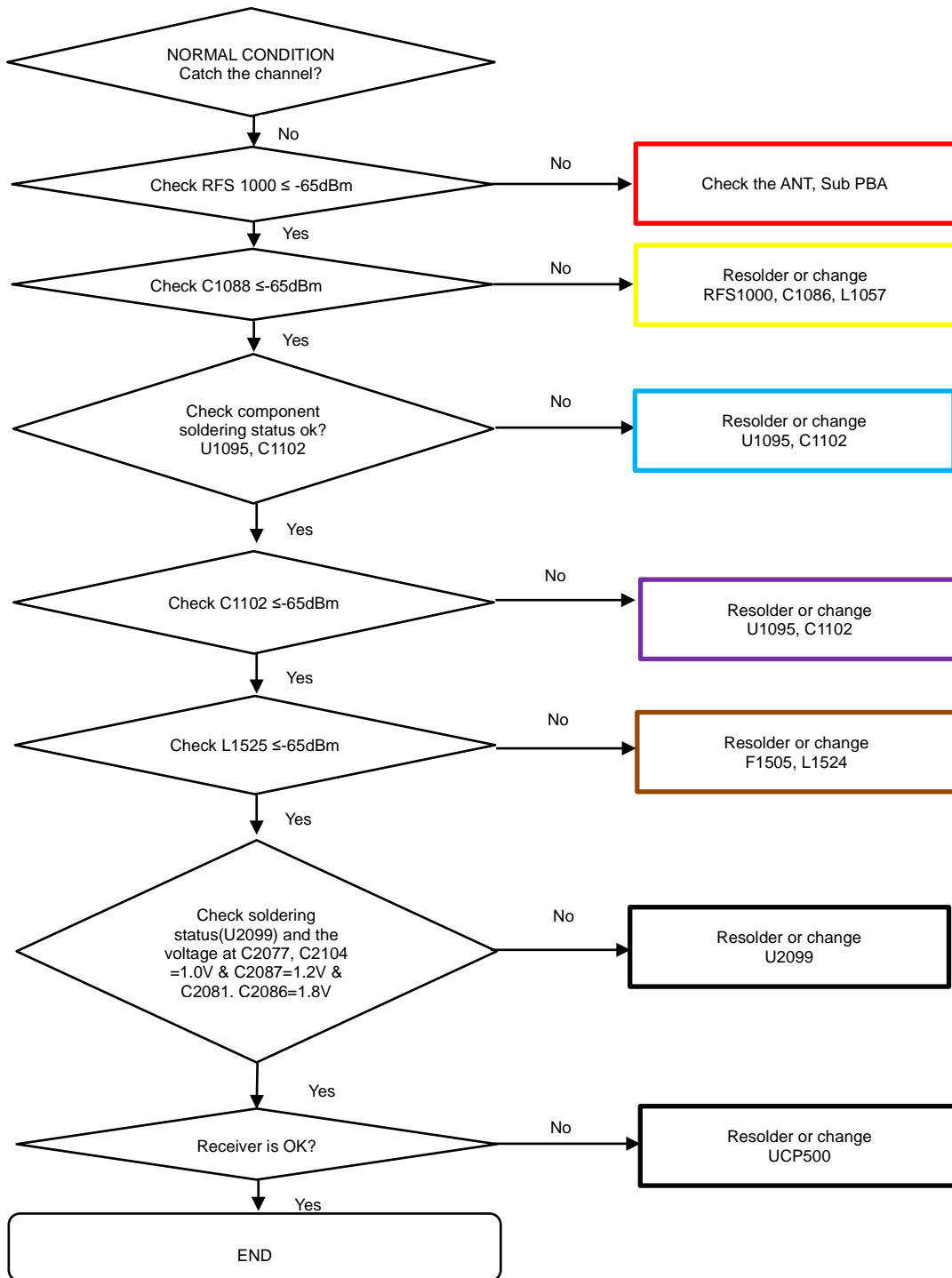

8. Level 3 Repair

8-4-33. CDMA BC0, GSM 850/900, WCDMA B5/8, LTE B5/8/12/13/17/18/19/20/26/28 DRX

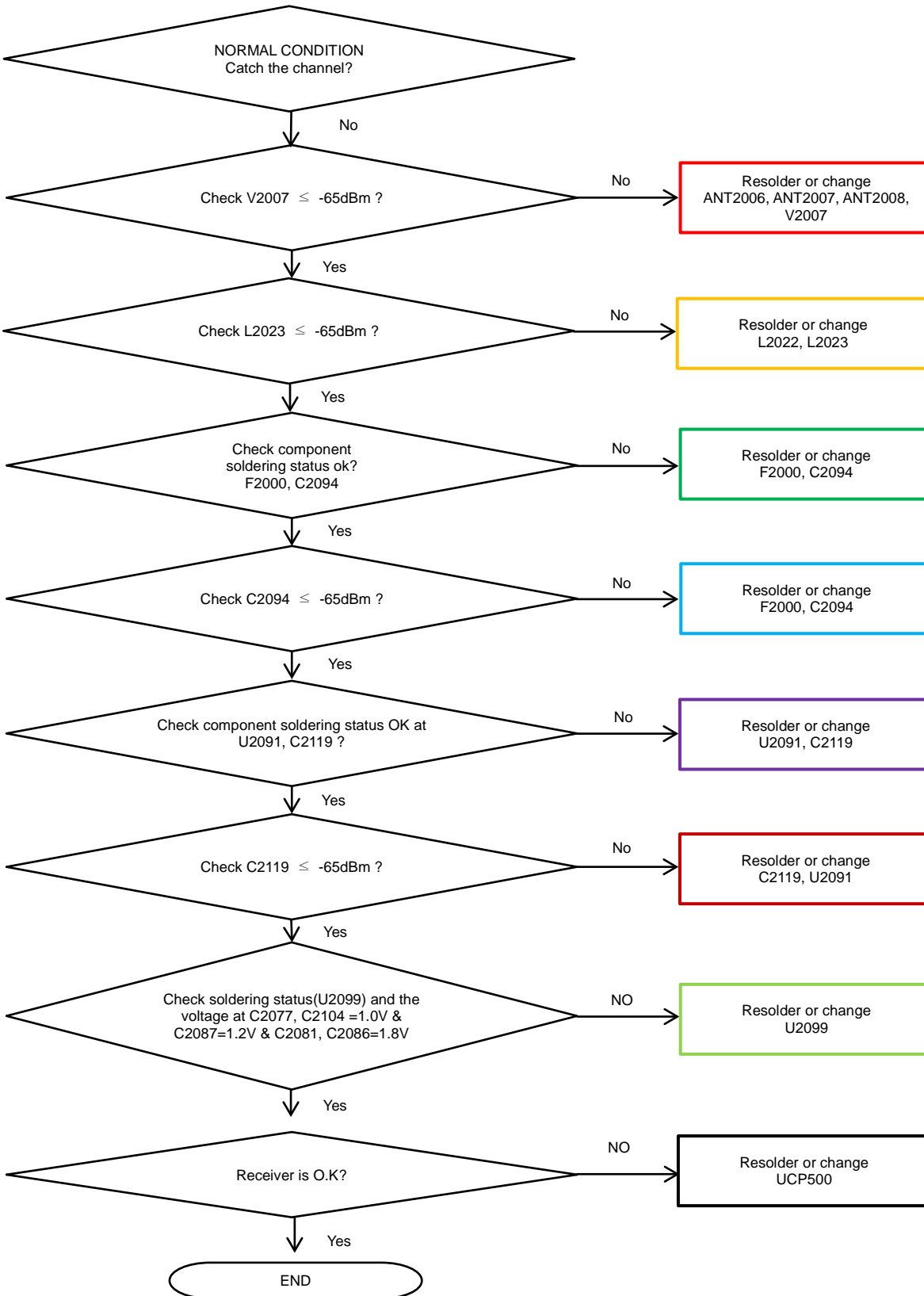

Confidential and proprietary-the contents in this service guide subject to change without prior notice

Distribution, transmission, or infringement of any content or data from this document without Samsung's written authorization is strictly prohibited.

8. Level 3 Repair

8-4-34. GSM1800/1900, WCDMA B1/2/4, LTE B1/2/3/4/25/66 DRX

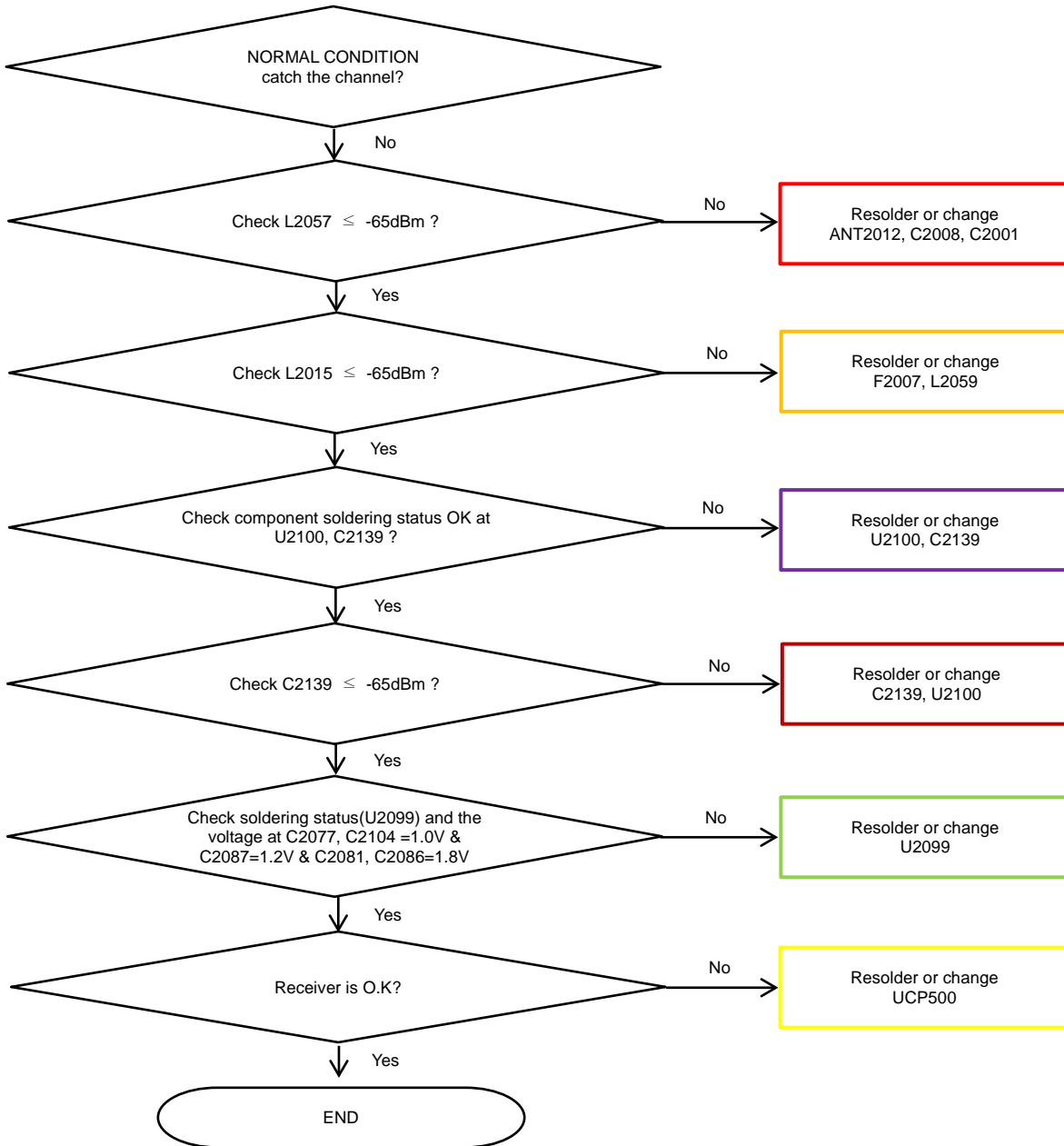

8. Level 3 Repair

8-4-35. LTE B7/40 DRX

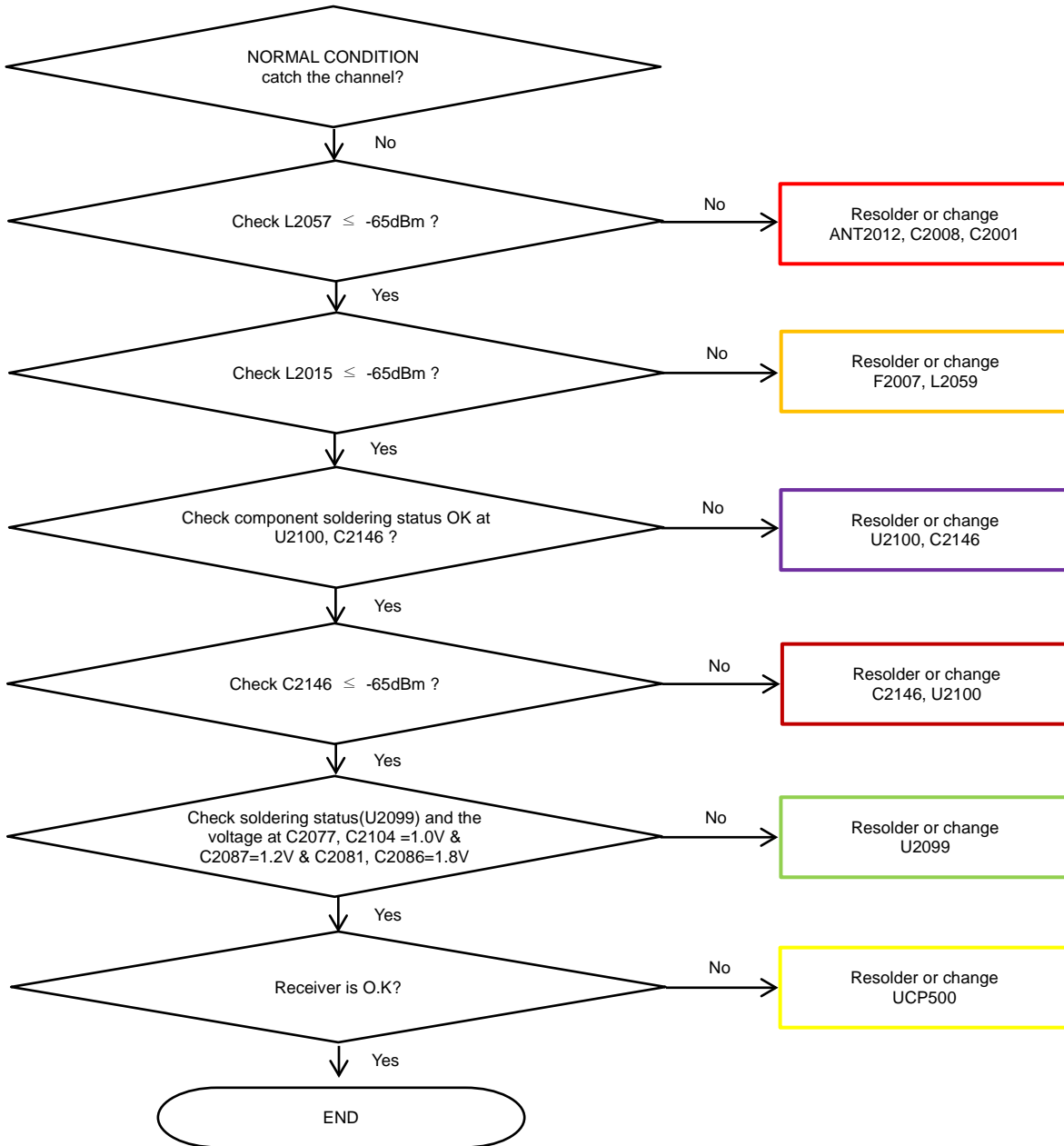



8. Level 3 Repair

8-4-36. LTE 38/41 DRX

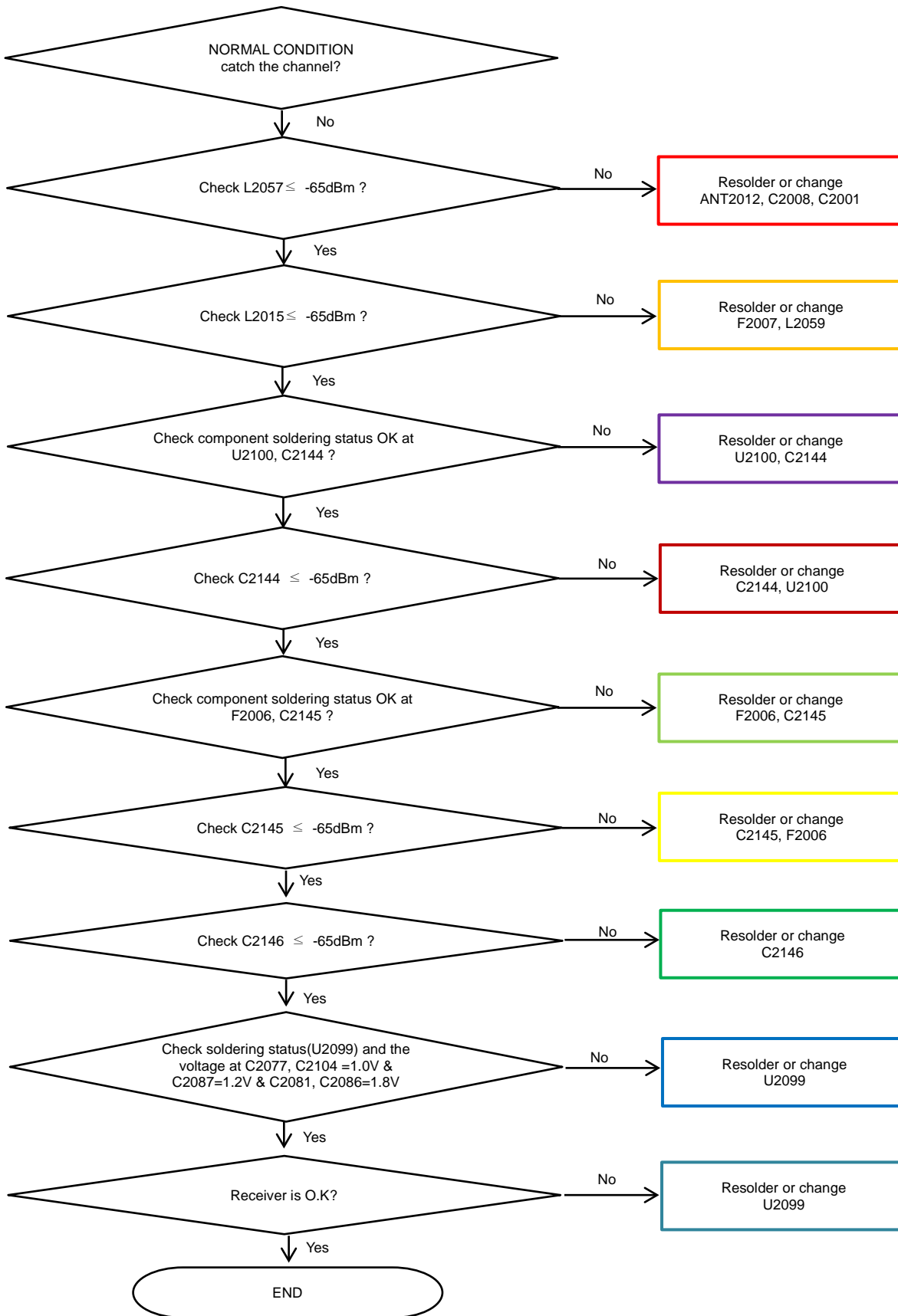

Confidential and proprietary-the contents in this service guide subject to change without prior notice

Distribution, transmission, or infringement of any content or data from this document without Samsung's written authorization is strictly prohibited.

8. Level 3 Repair

8-4-37. TDSCDMA 34, LTE 34 DRX

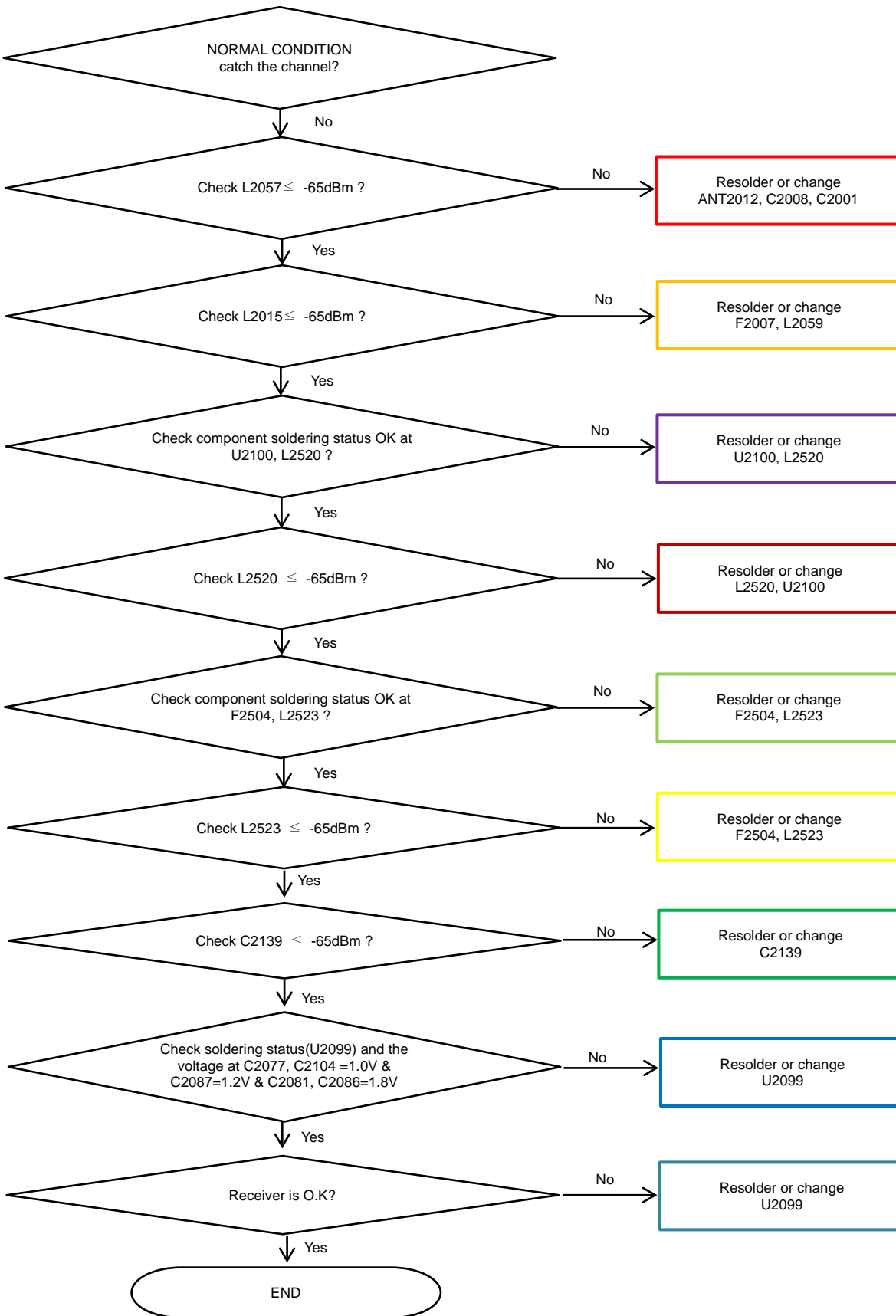

Confidential and proprietary-the contents in this service guide subject to change without prior notice

Distribution, transmission, or infringement of any content or data from this document without Samsung's written authorization is strictly prohibited.

8. Level 3 Repair

8-4-38. TDSCDMA 39, LTE 39 DRX

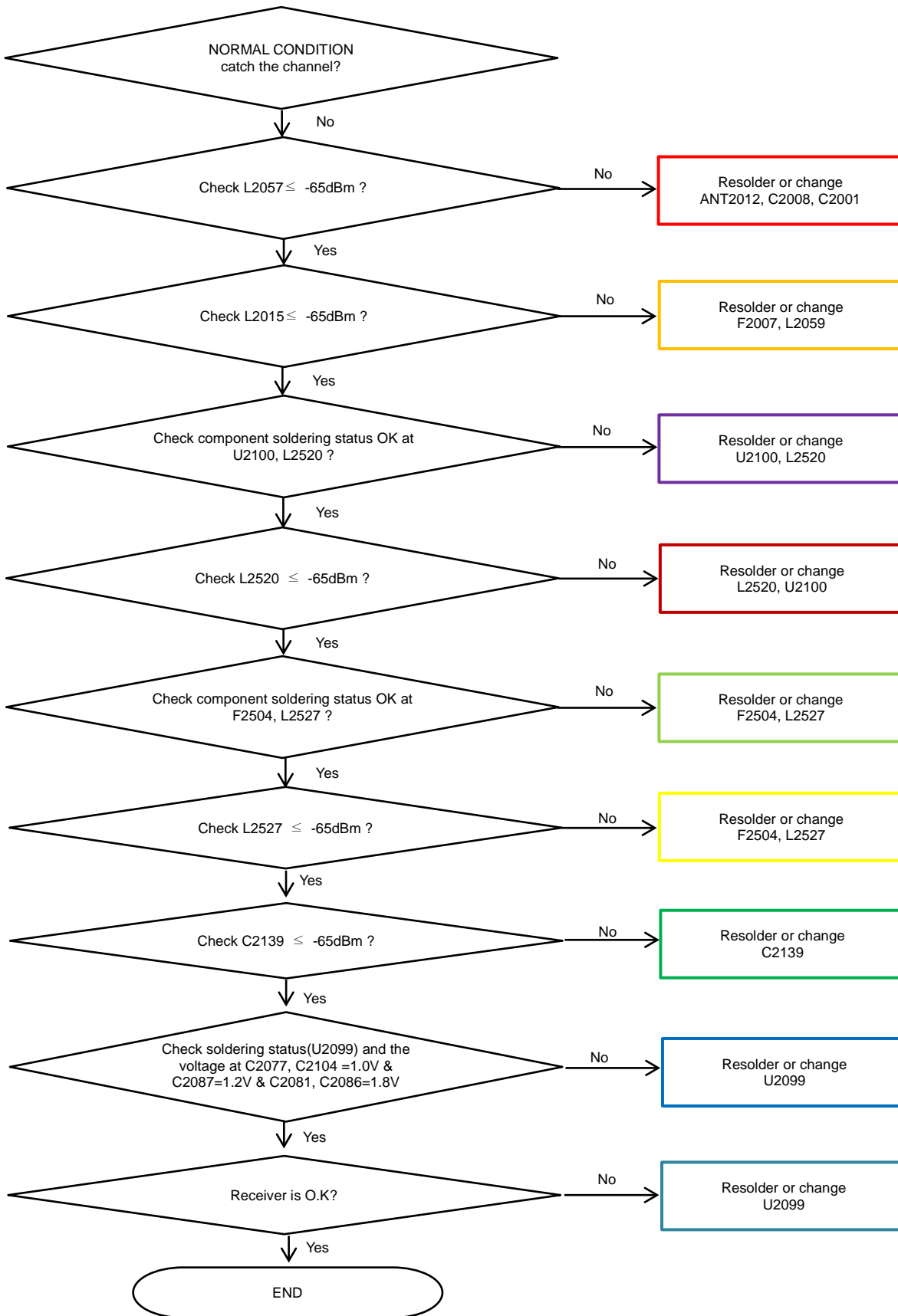

Confidential and proprietary-the contents in this service guide subject to change without prior notice

Distribution, transmission, or infringement of any content or data from this document without Samsung's written authorization is strictly prohibited.

8. Level 3 Repair

8-4-39. GSM 850/900 TX

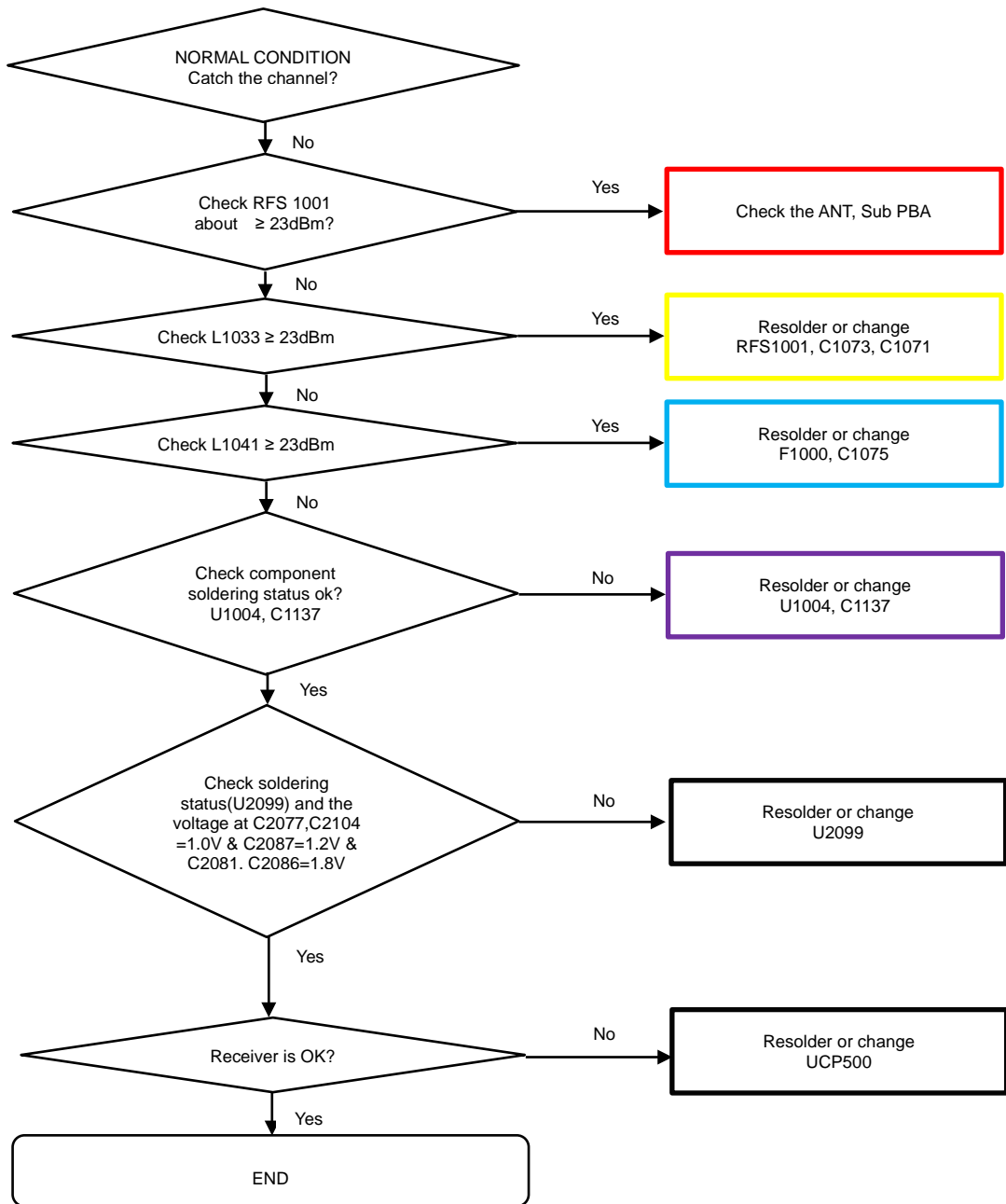

8. Level 3 Repair

8-4-40. GSM 1800/1900 TX

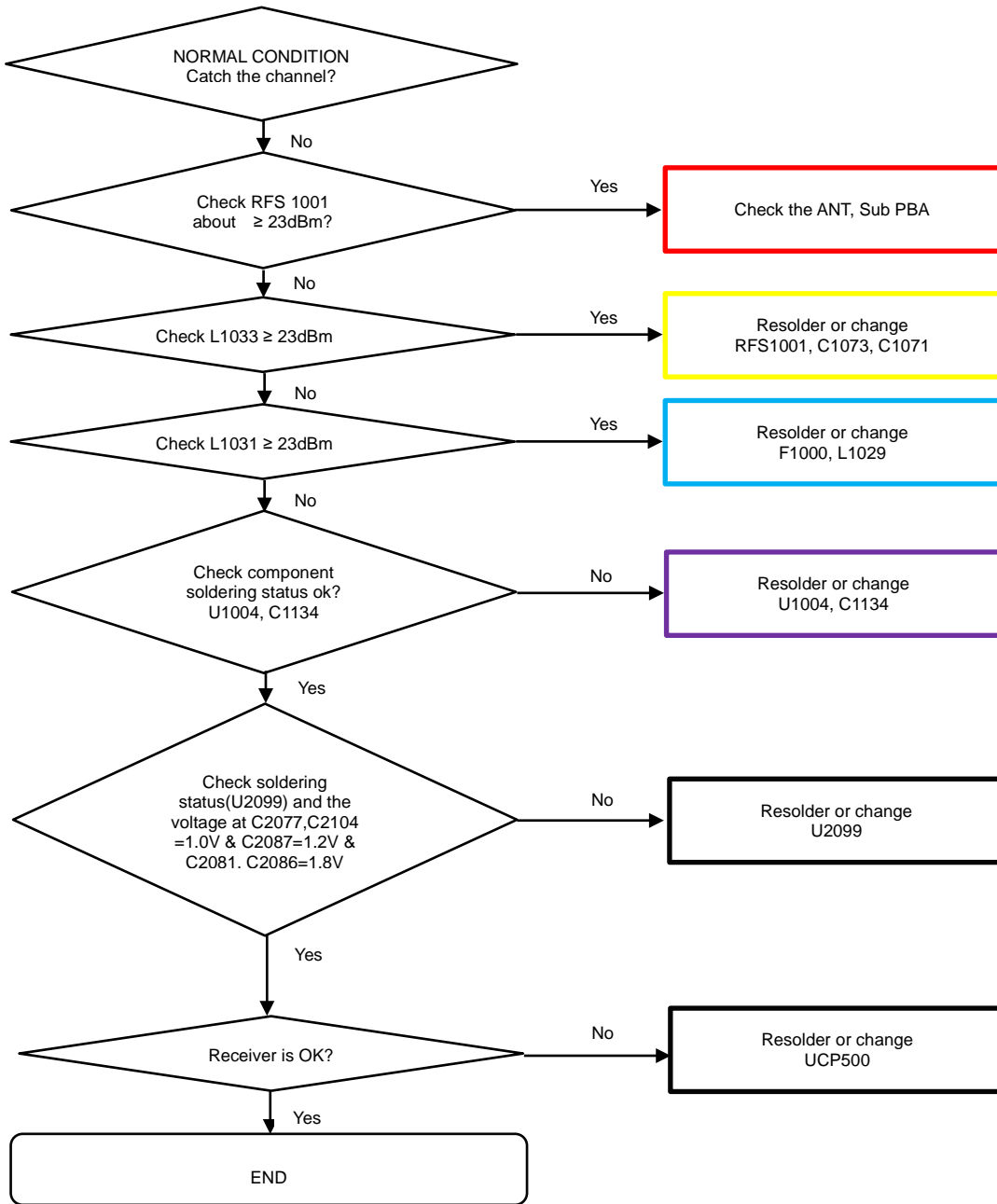

8. Level 3 Repair

8-4-41. CDMA BC0, WCDMA B5/8, LTE5/8/12/13/17/20/26/28 TX

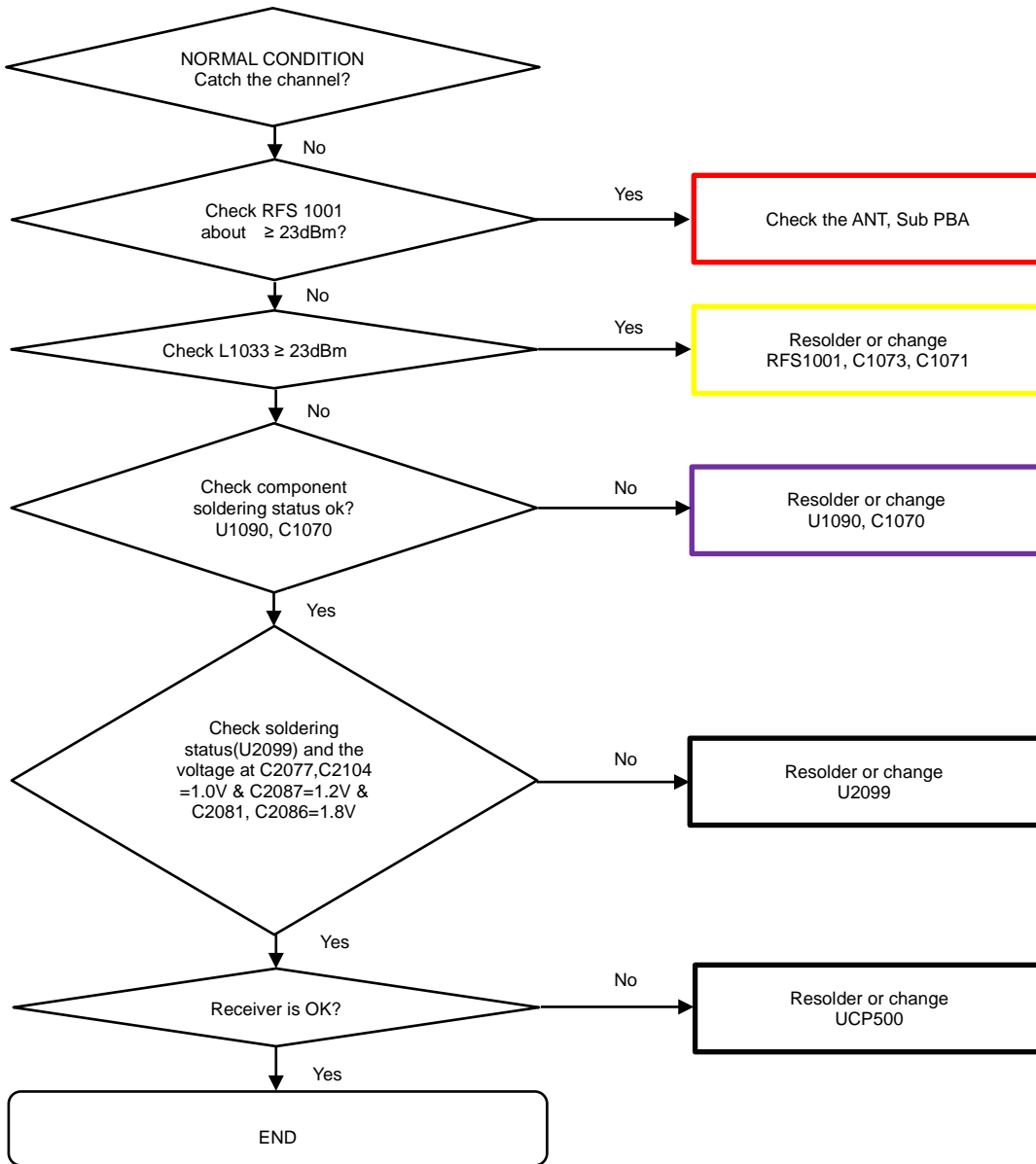

8. Level 3 Repair

8-4-42. TDSCDMA B34/39, WCDMA B1/2/4, LTE B1/2/3/4/25/39/66 TX

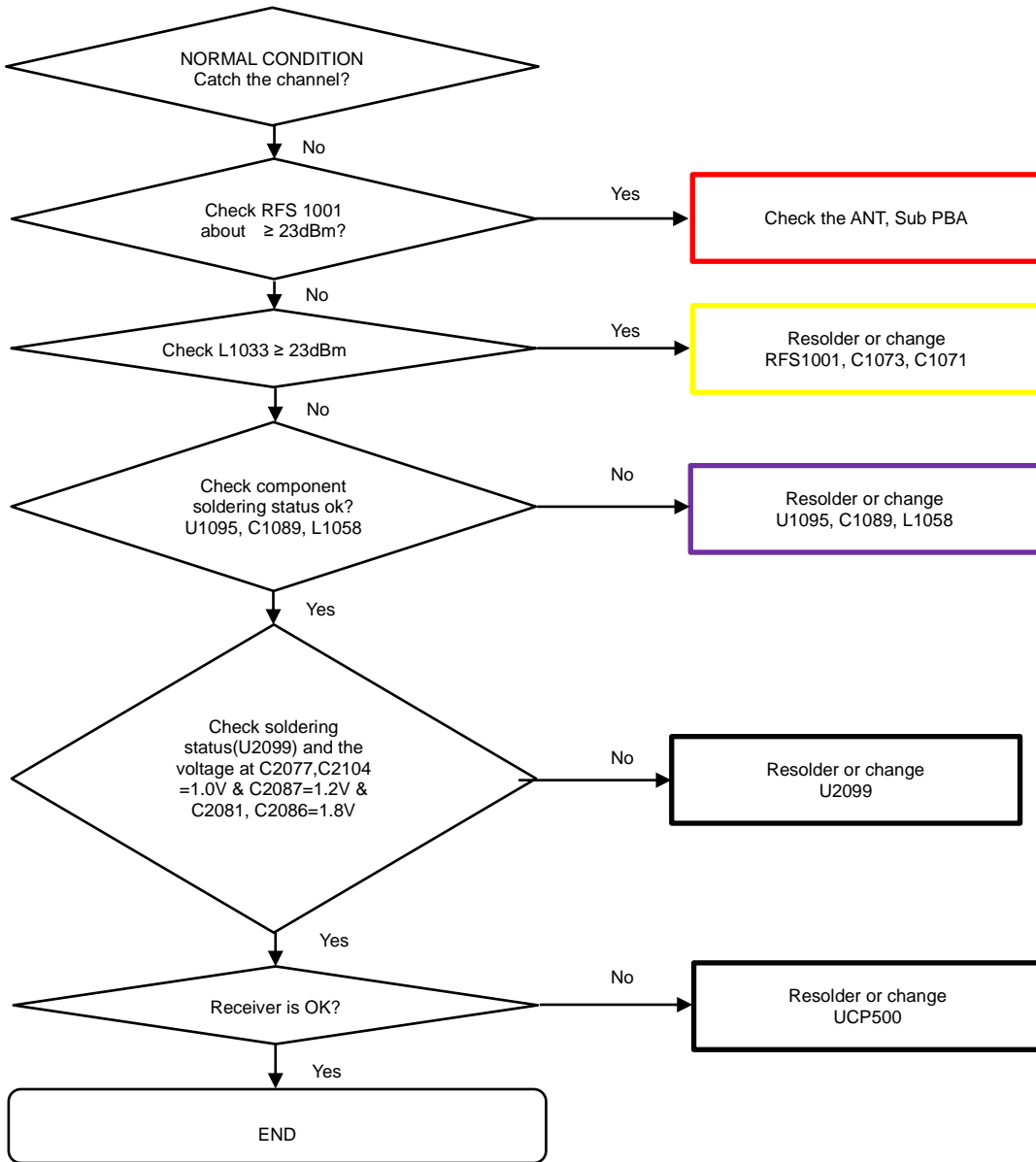

8. Level 3 Repair

8-4-43. LTE B7/38/40/41 TX

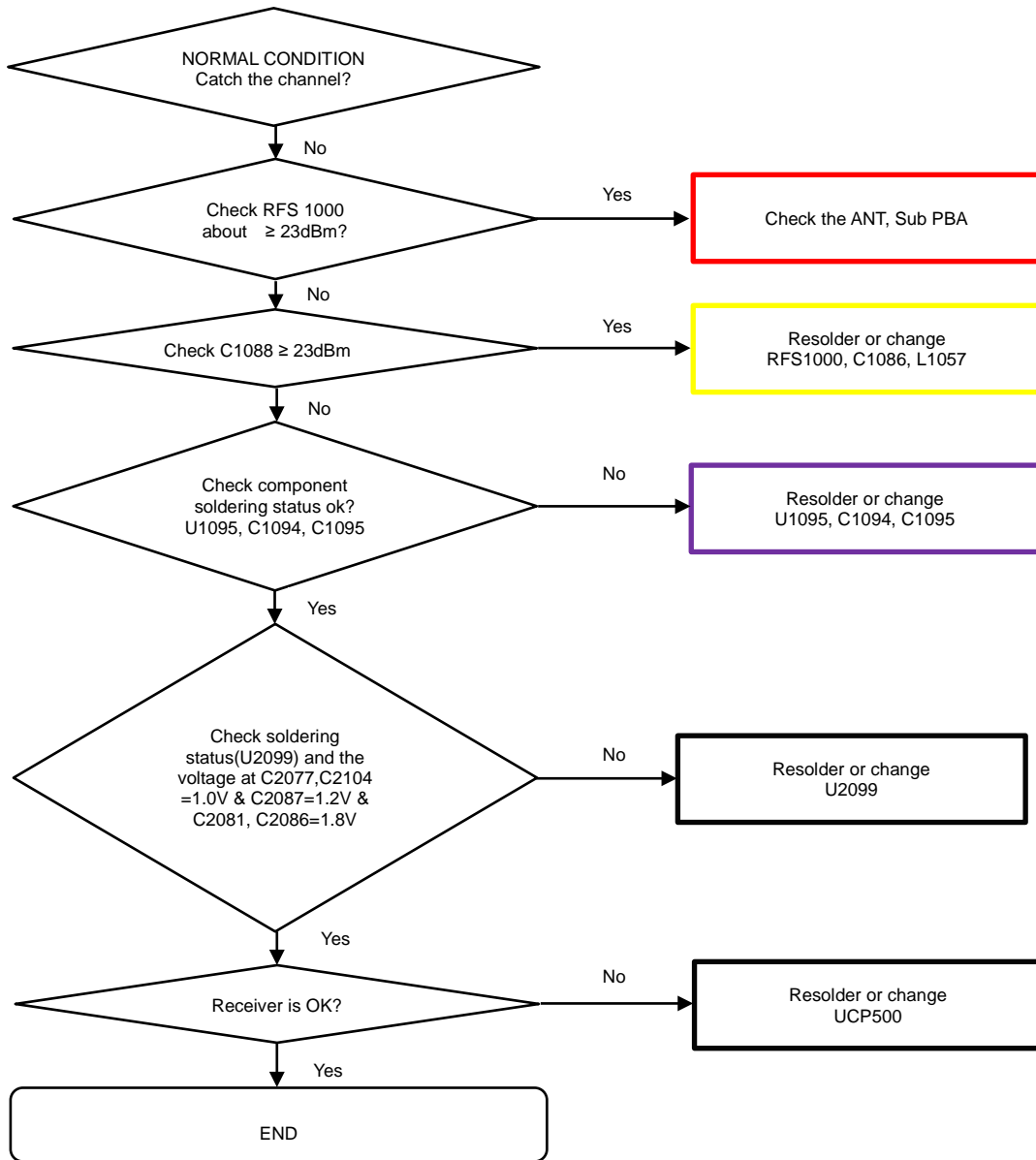



8. Level 3 Repair

8-4-44. Force Touch

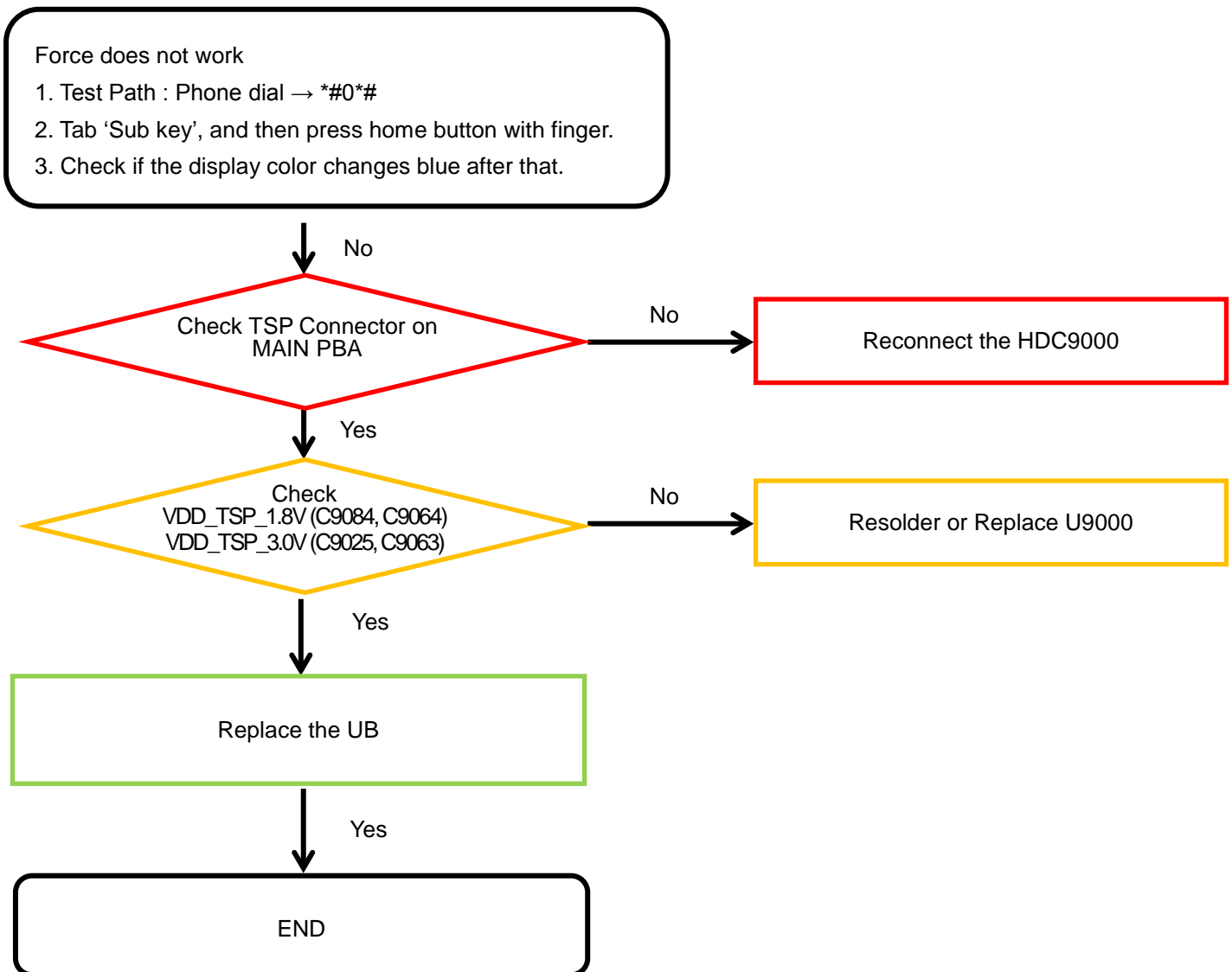

## 8. Level 3 Repair

### 8-4-45. Dex Station

