

# 8. Level 3 Repair

## 8-1. Block Diagram

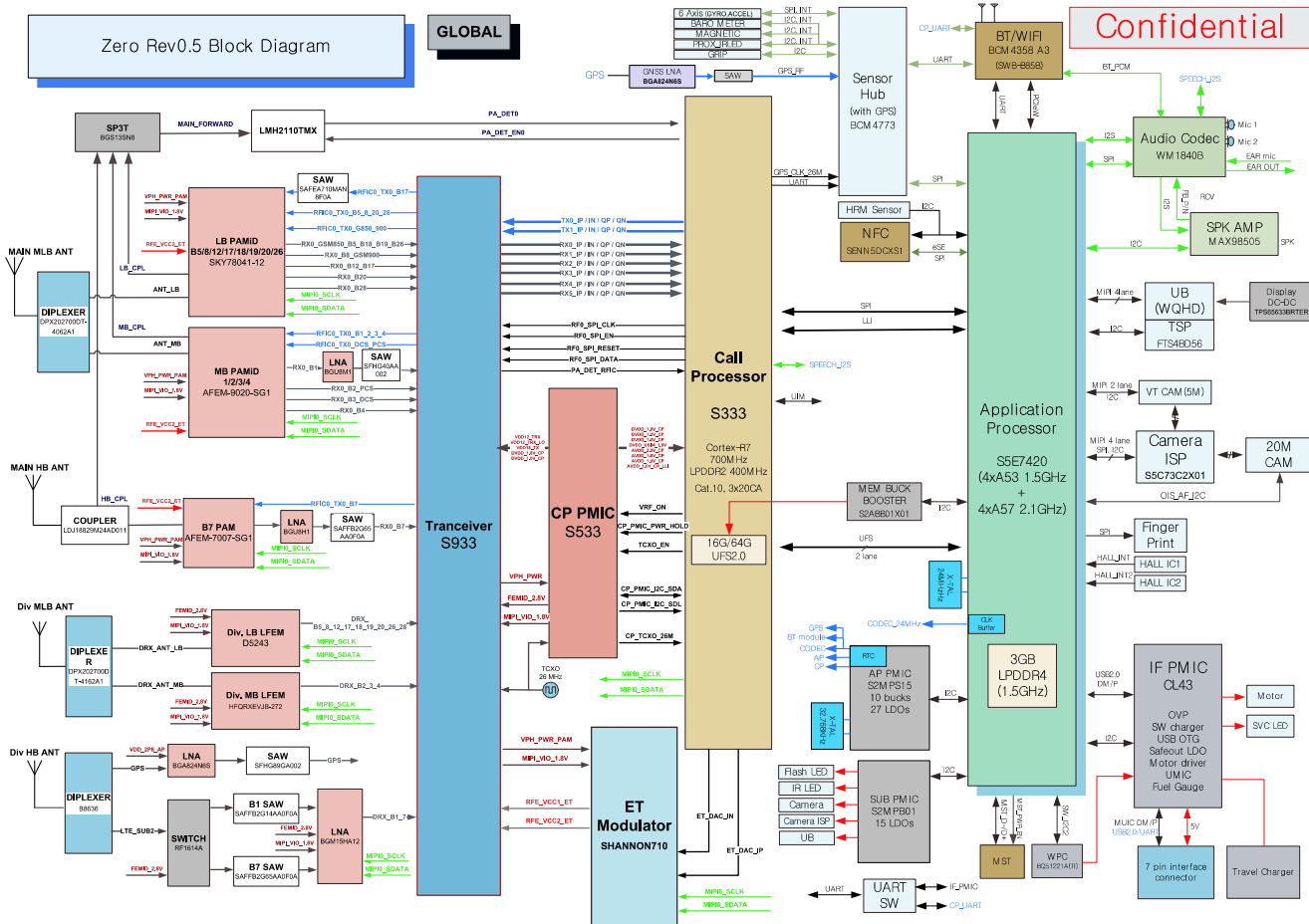

8-2. PCB Diagrams  
8-2-1. Main PCB Top

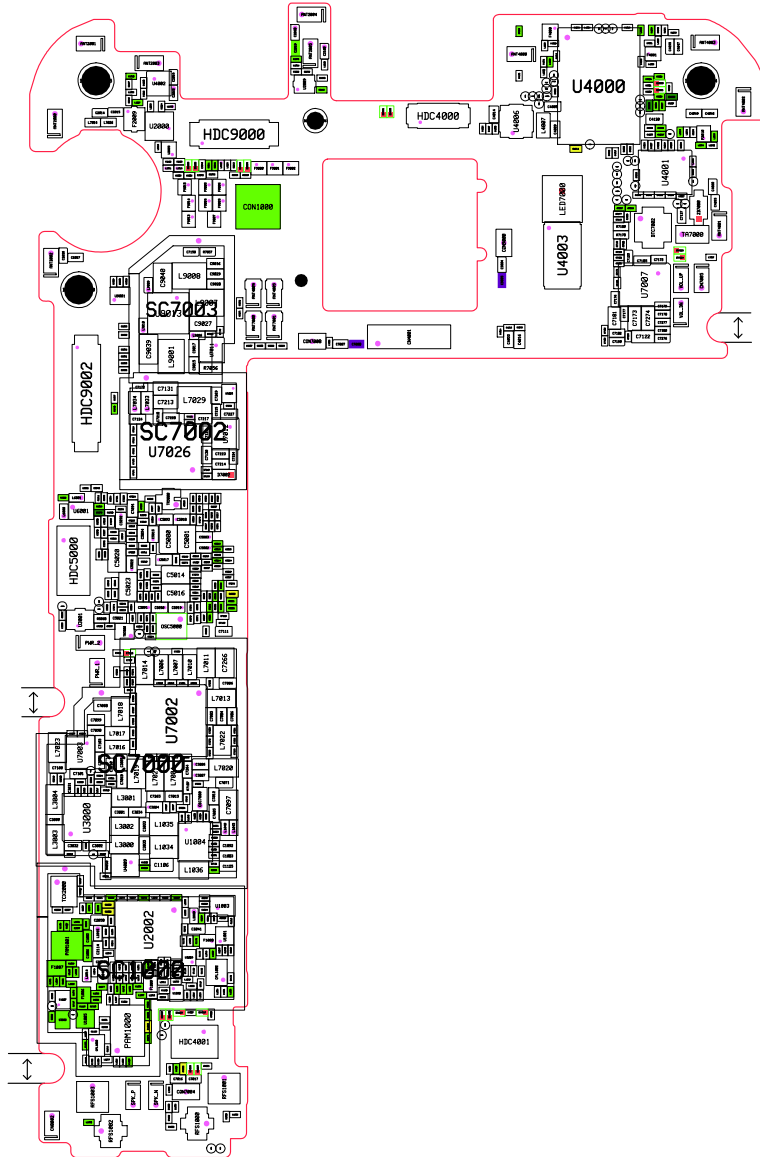

8-2-2. Bottom

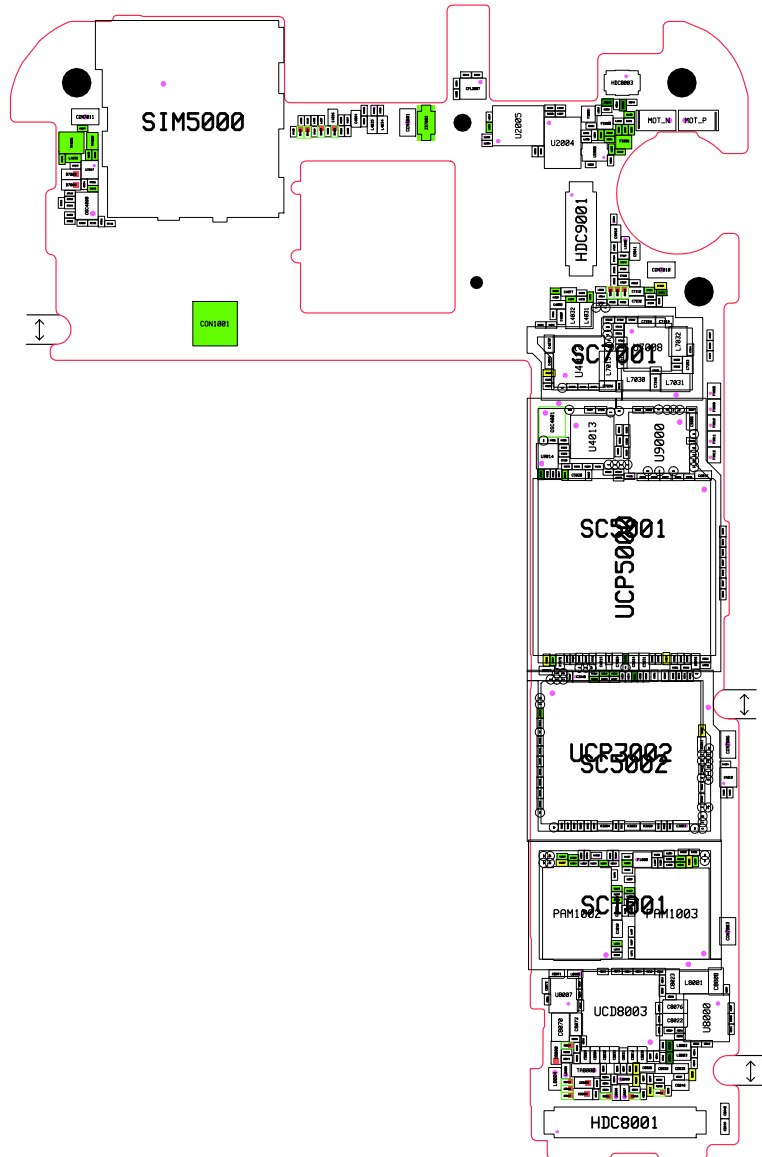

### 8-2-3. Equipments

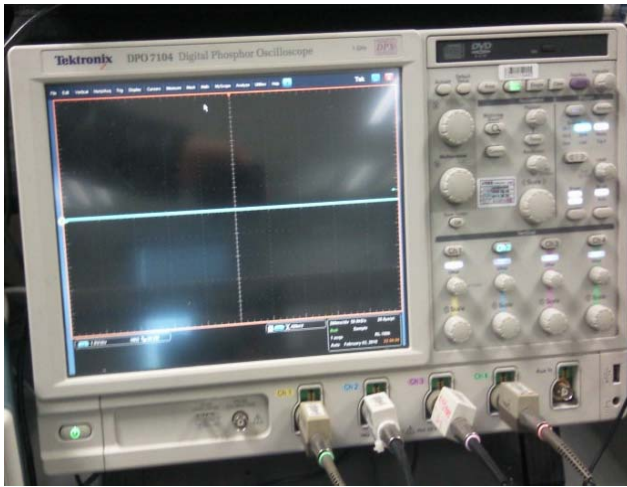

↑ Oscilloscope



↑ Digital Multimeter



↑ Power Supply



↑ + driver, ESD Safe Tweezer

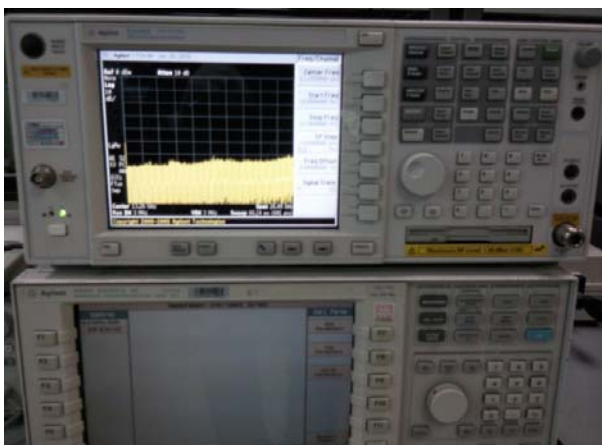

↑ 8960 & Spectrum Analyzer



↑ Soldering iron

### 8-3. Flow Chart of Troubleshooting

#### 8-3-1. Power On

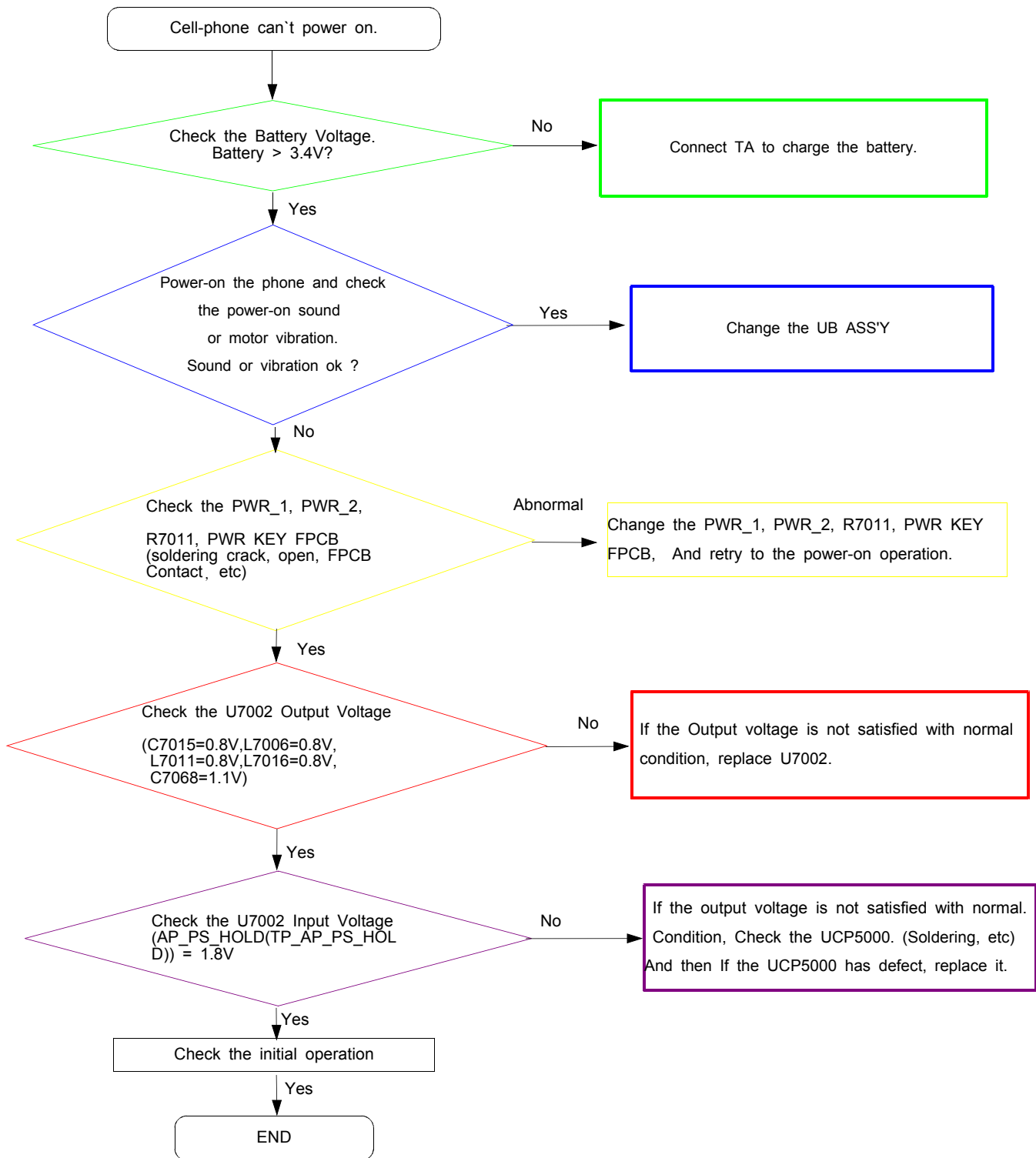

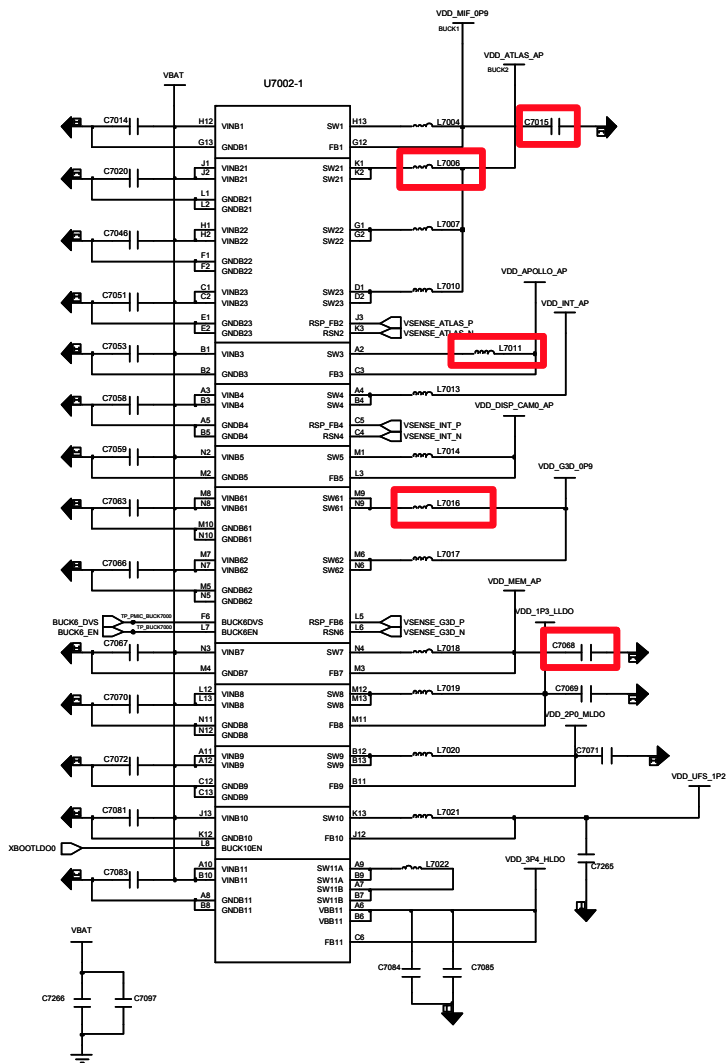
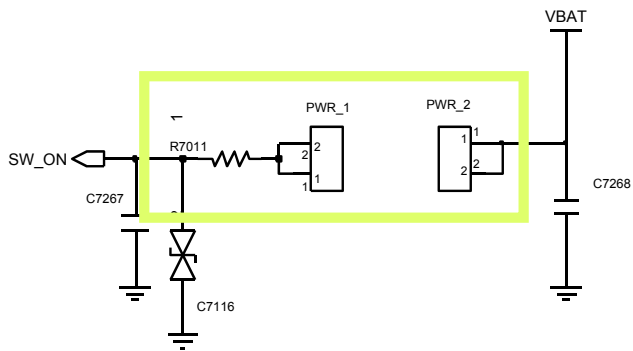



8-3-2. Initial

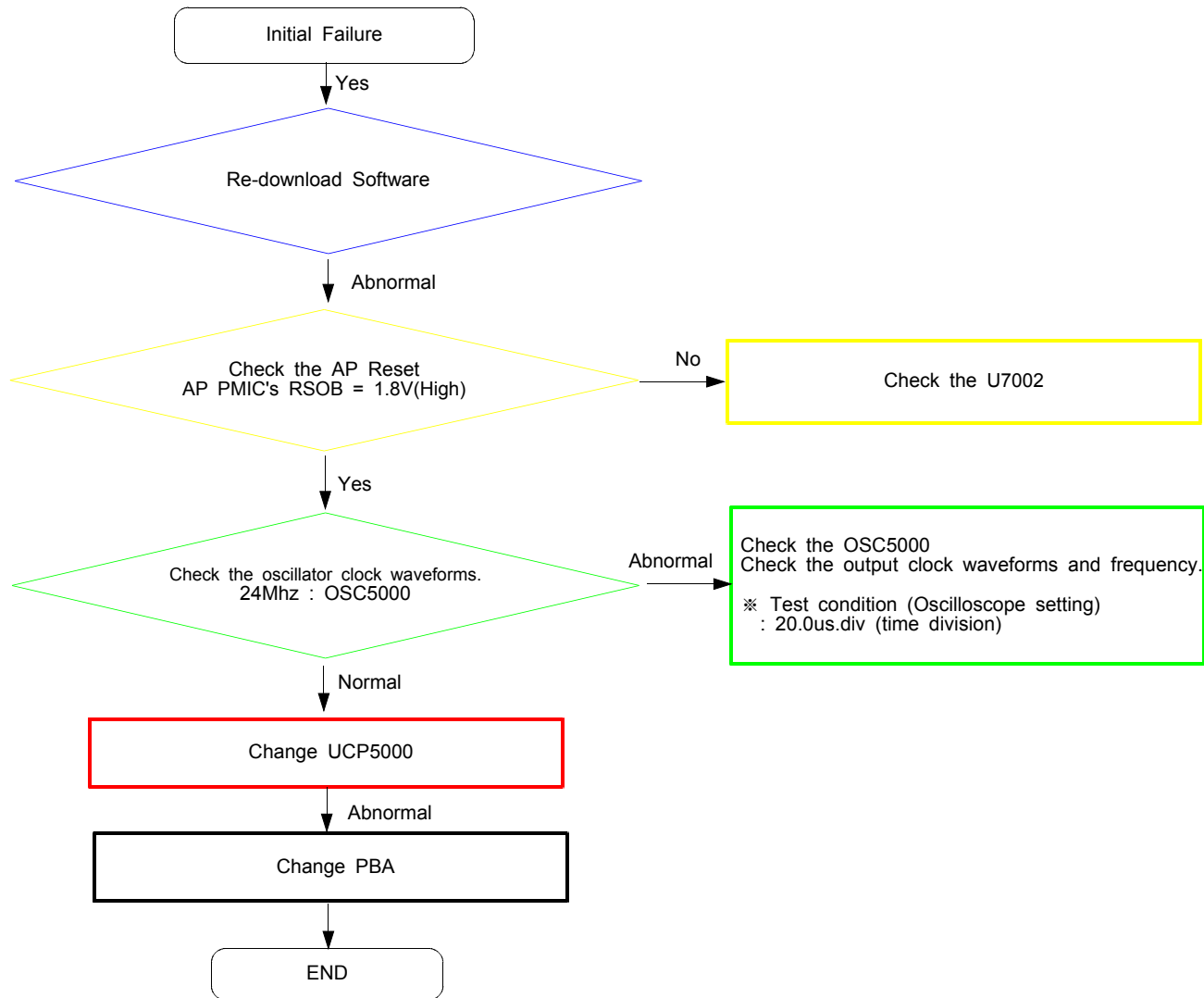



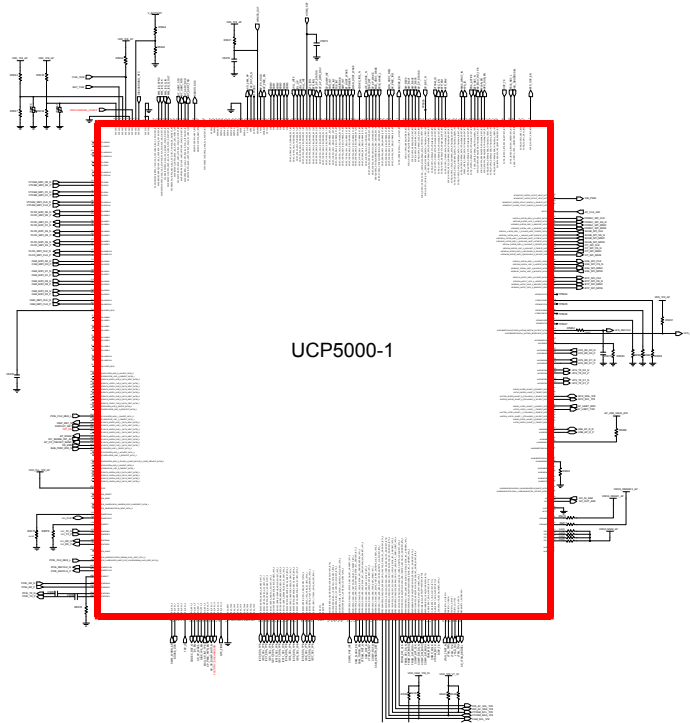
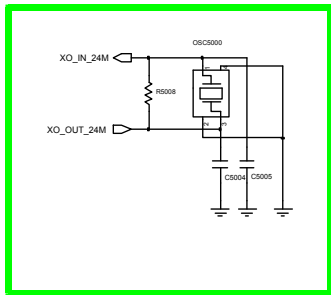
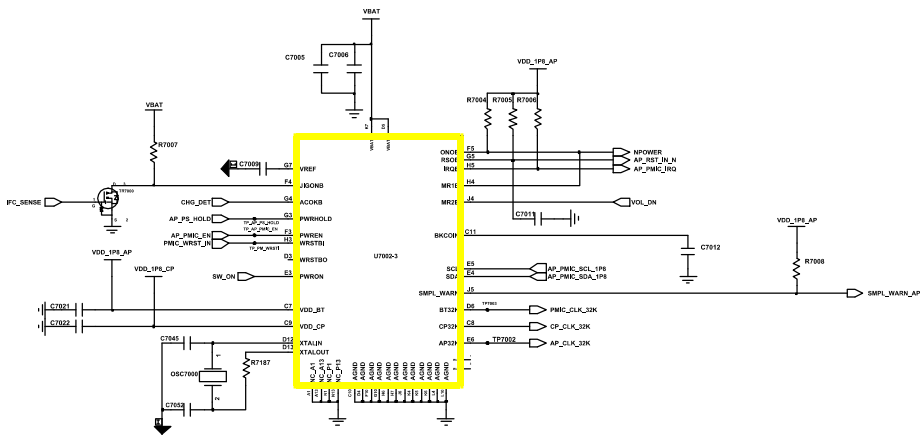

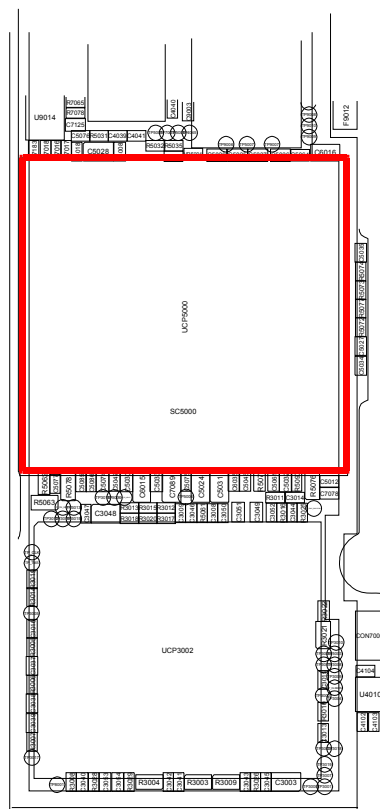
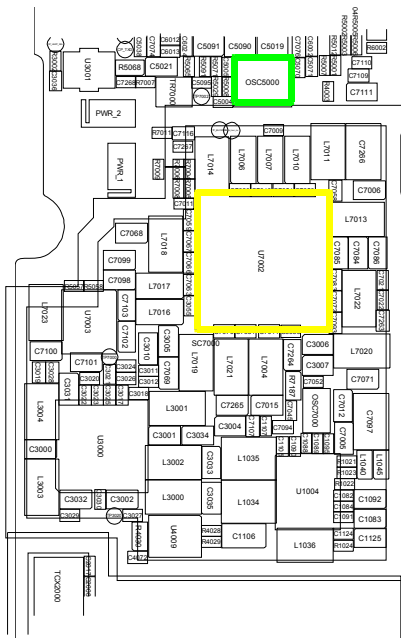

### 8-3-3. No Service

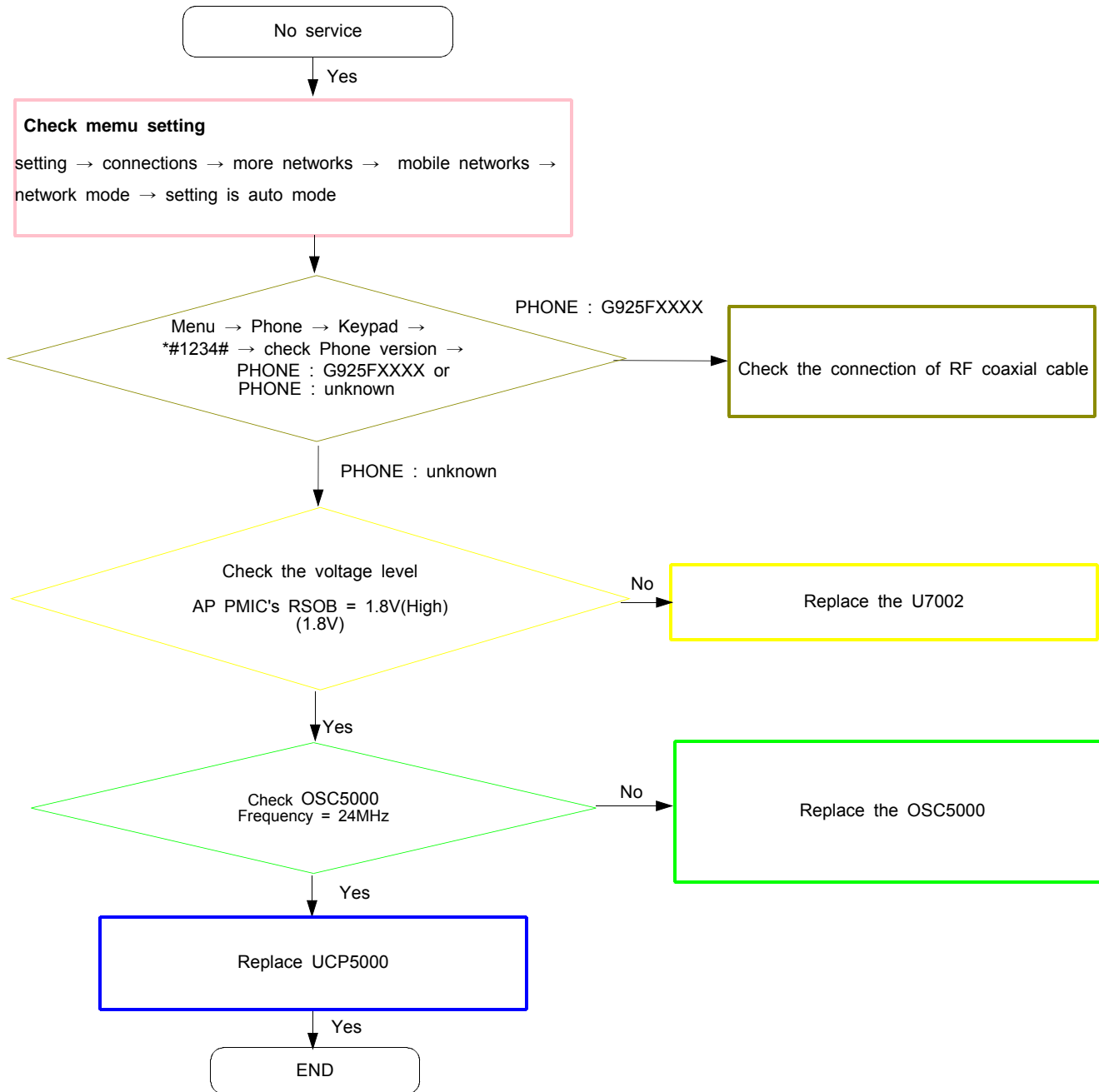

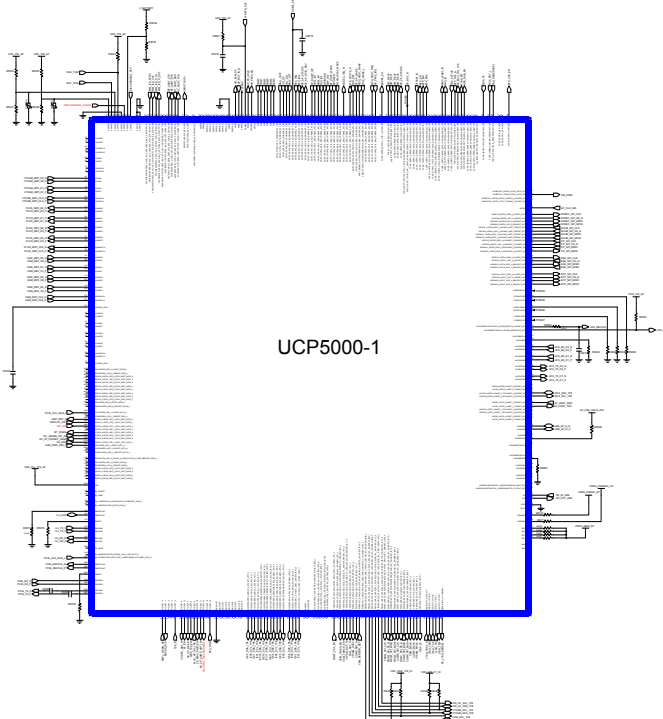
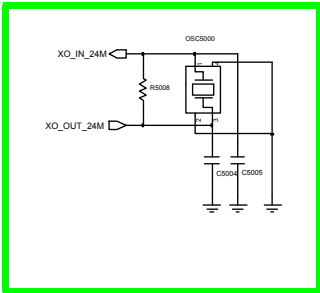
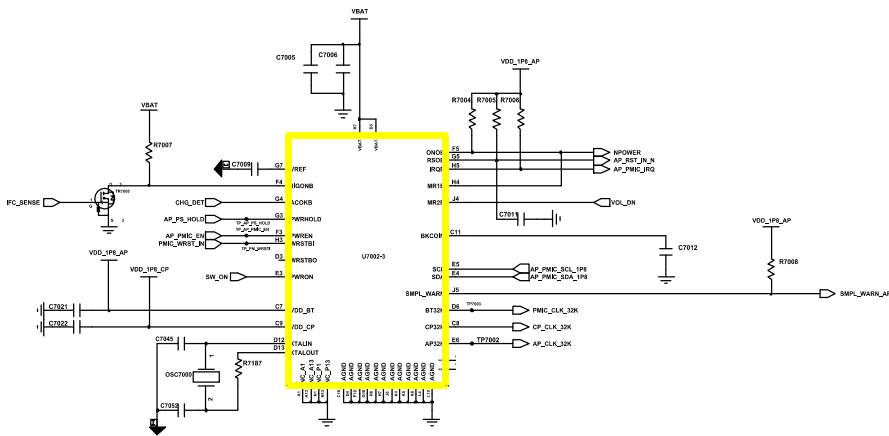



8-3-4. SIM Part

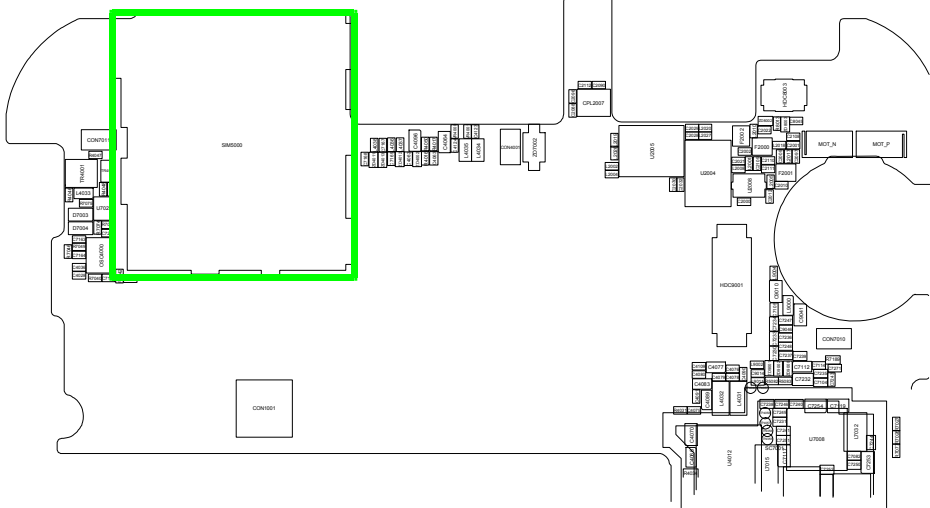
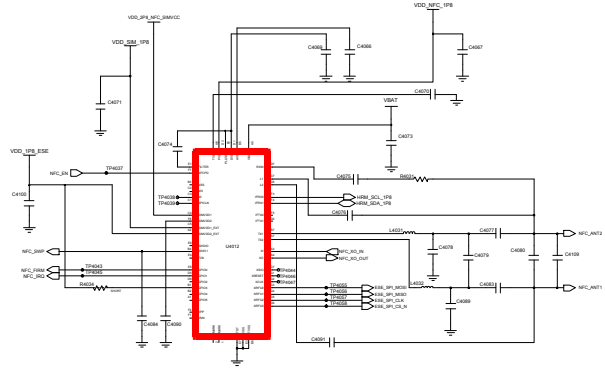
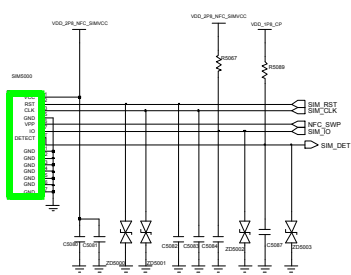
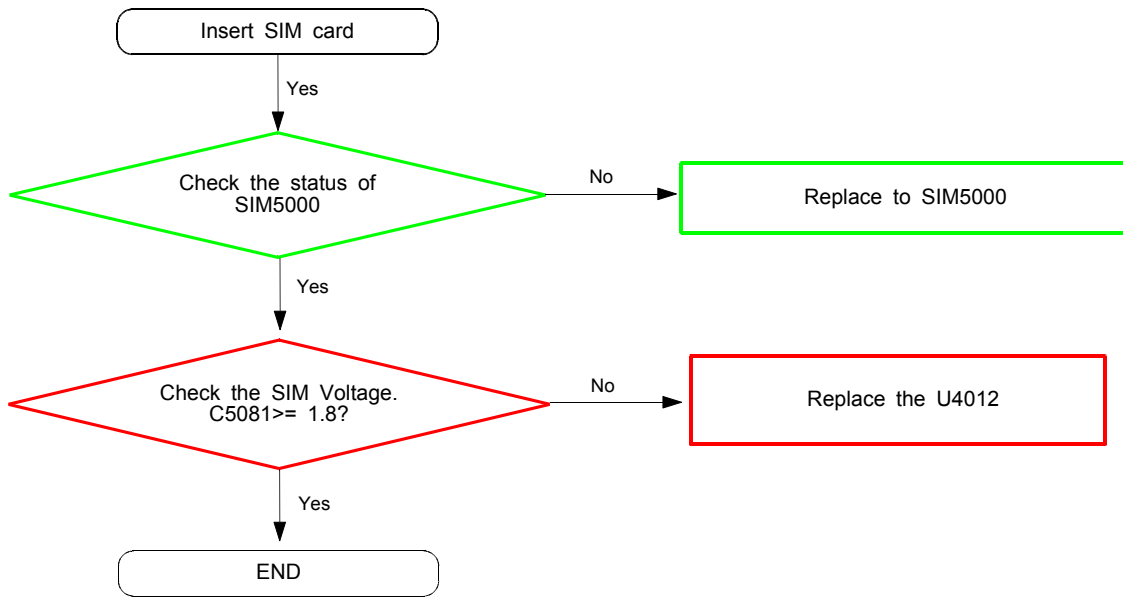

### 8-3-5. 6Axes Sensor

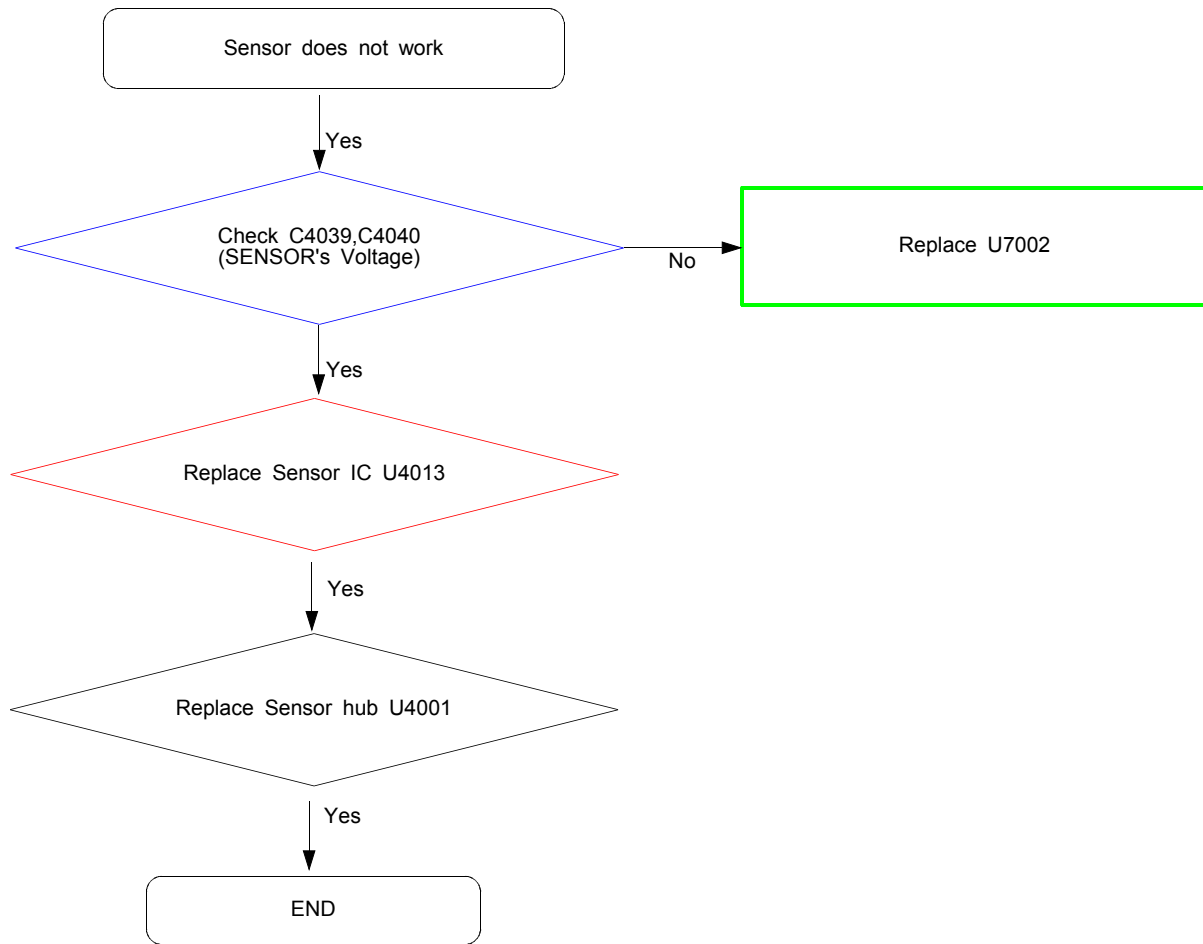

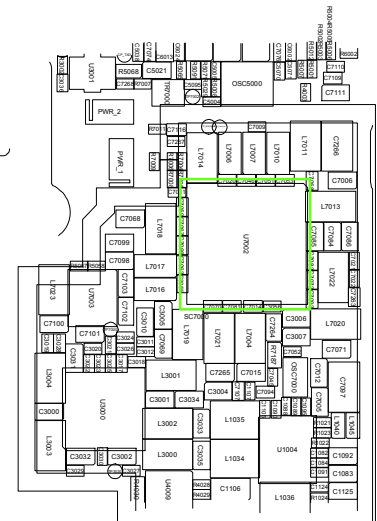
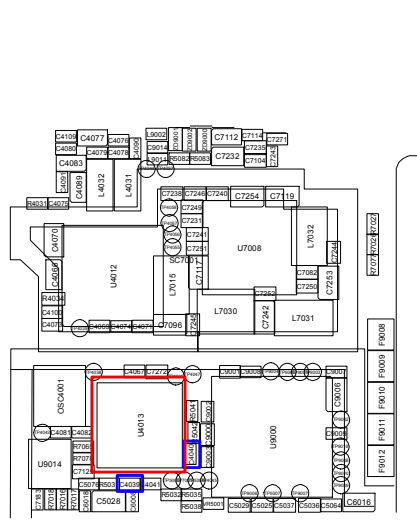
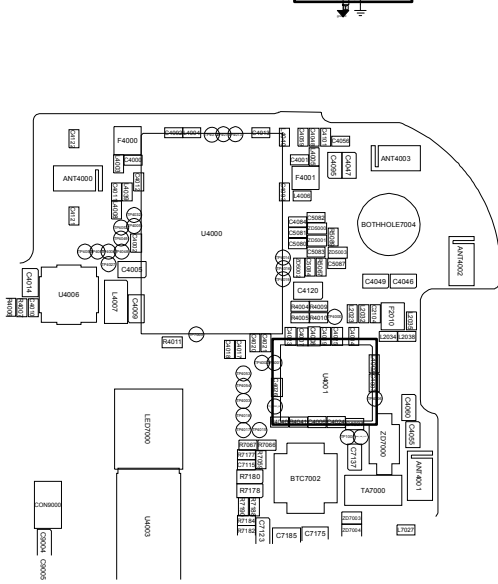
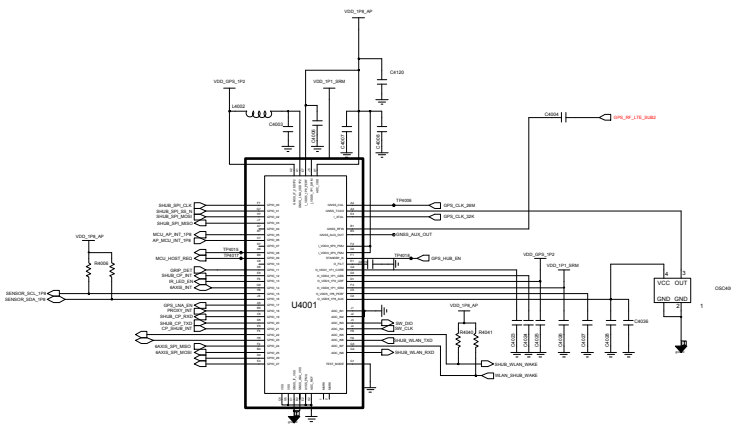
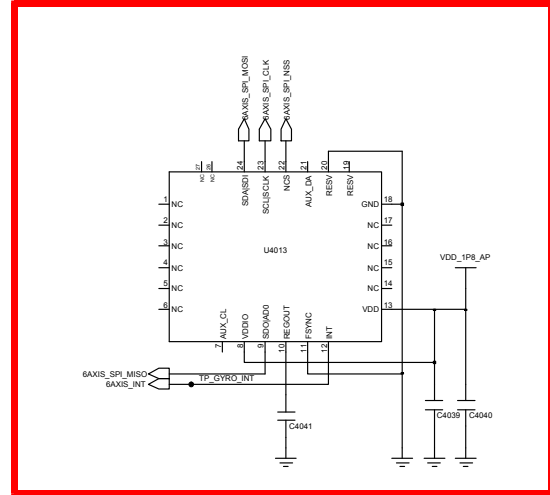
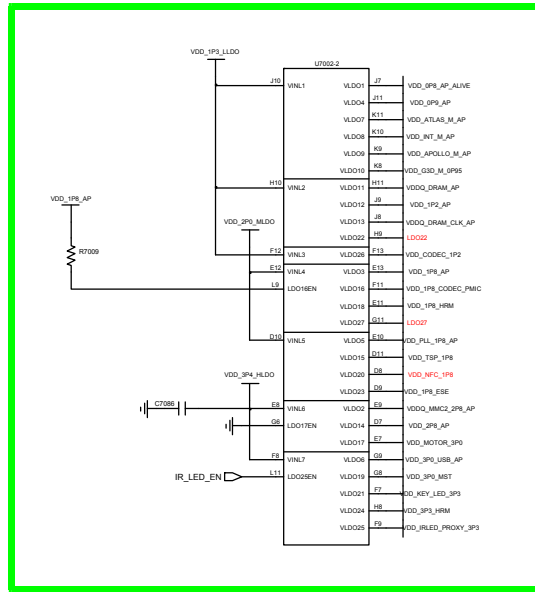



### 8-3-6. Barometer sensor

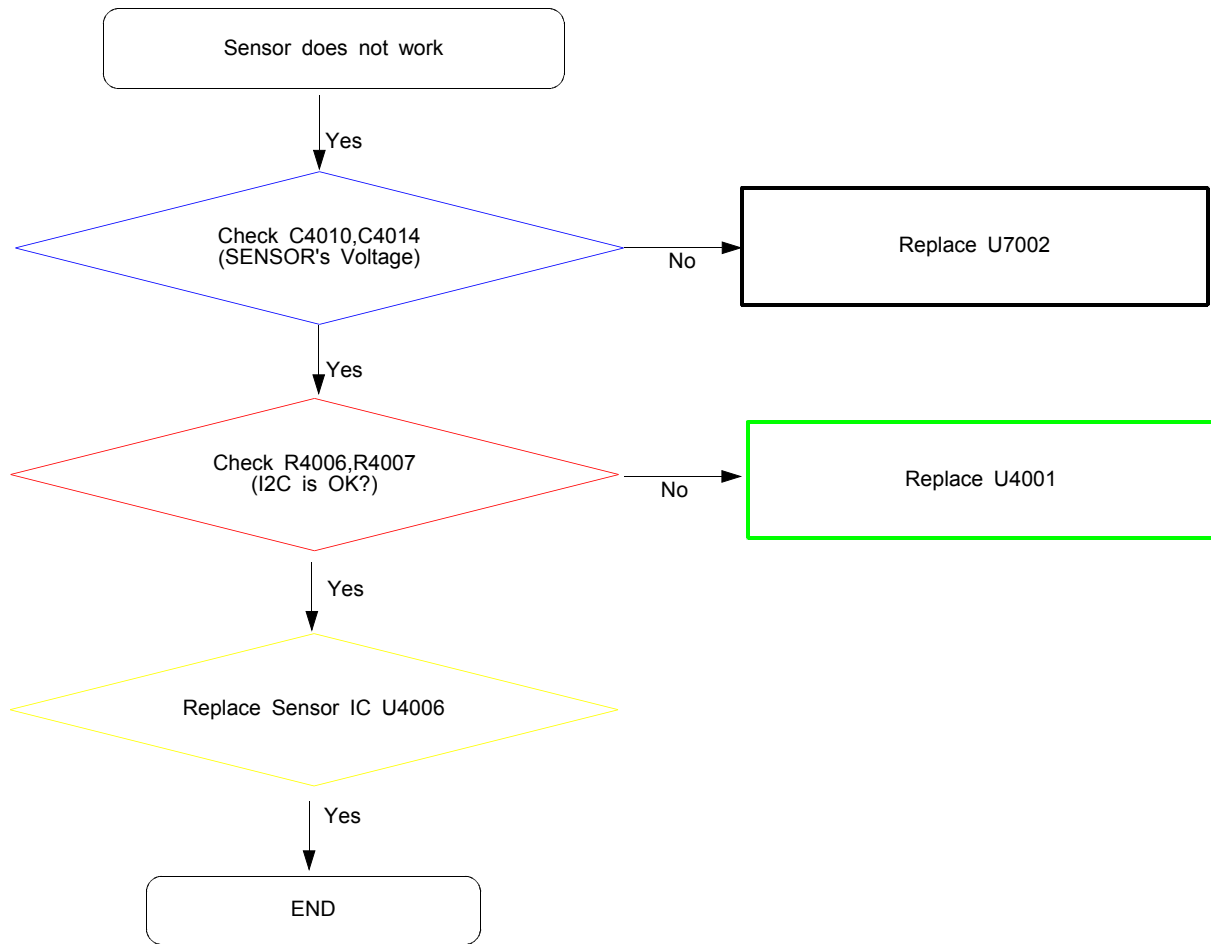



### 8-3-7. magnetic sensor

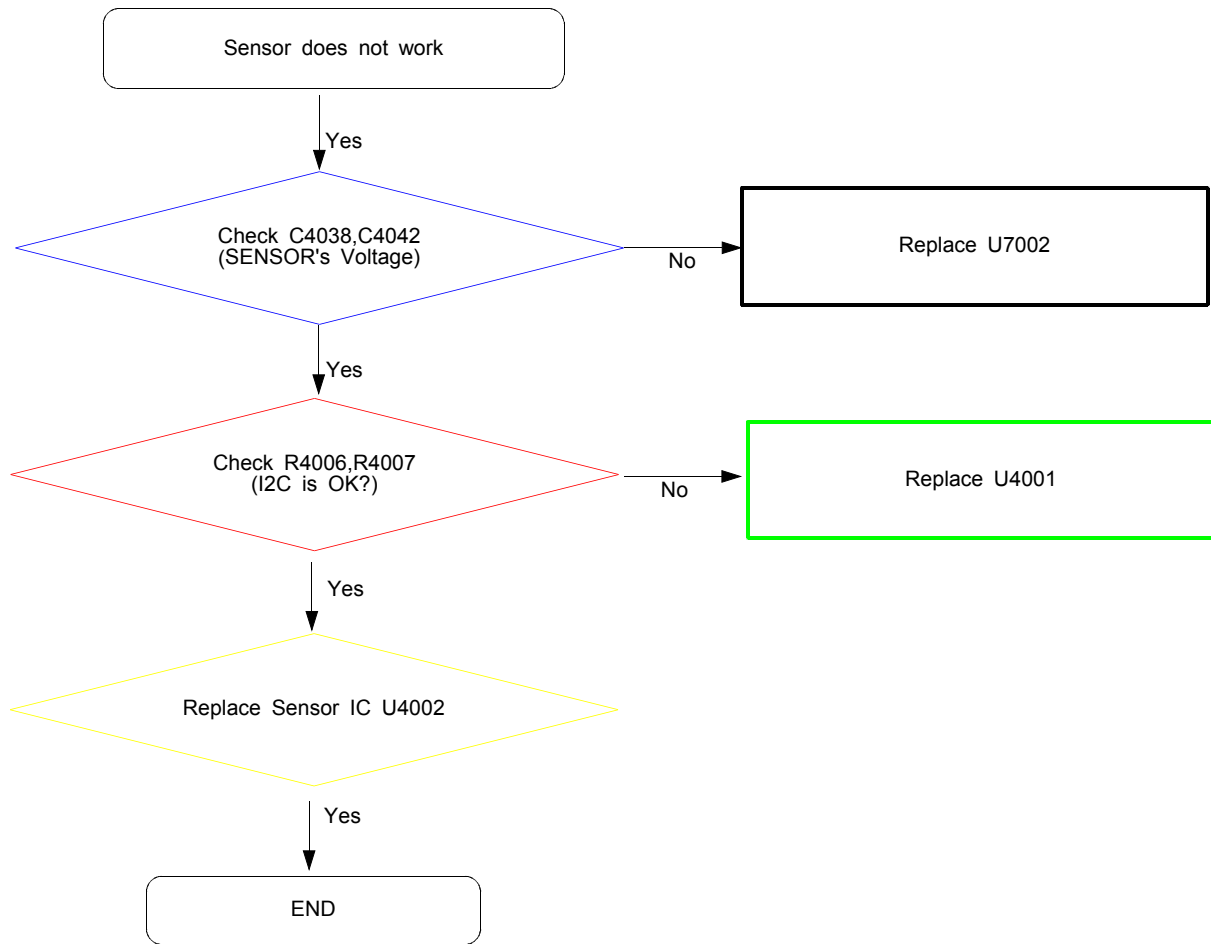

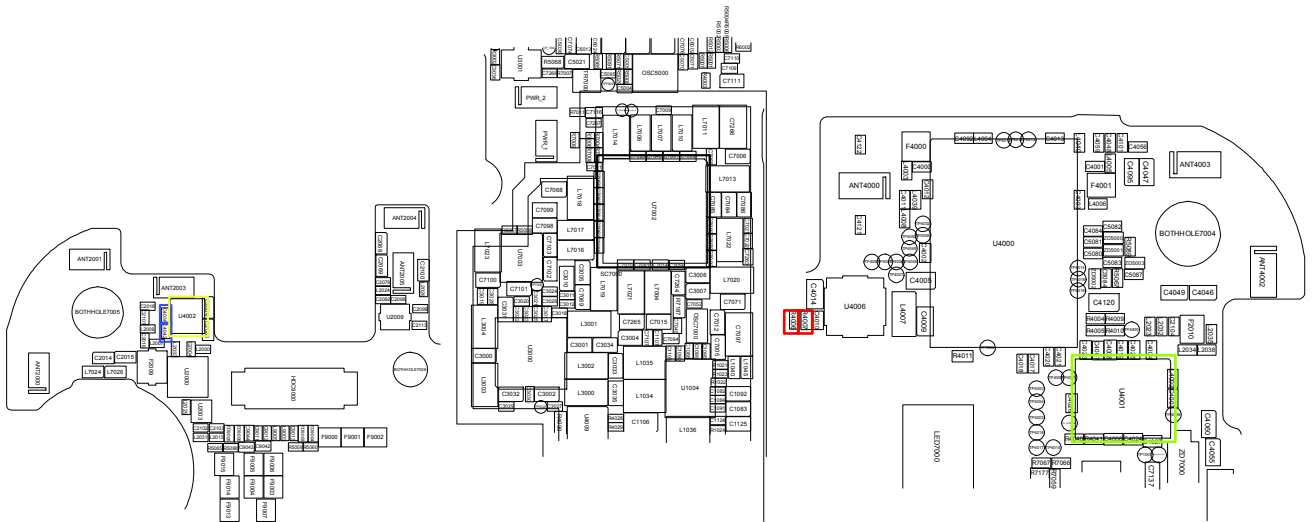
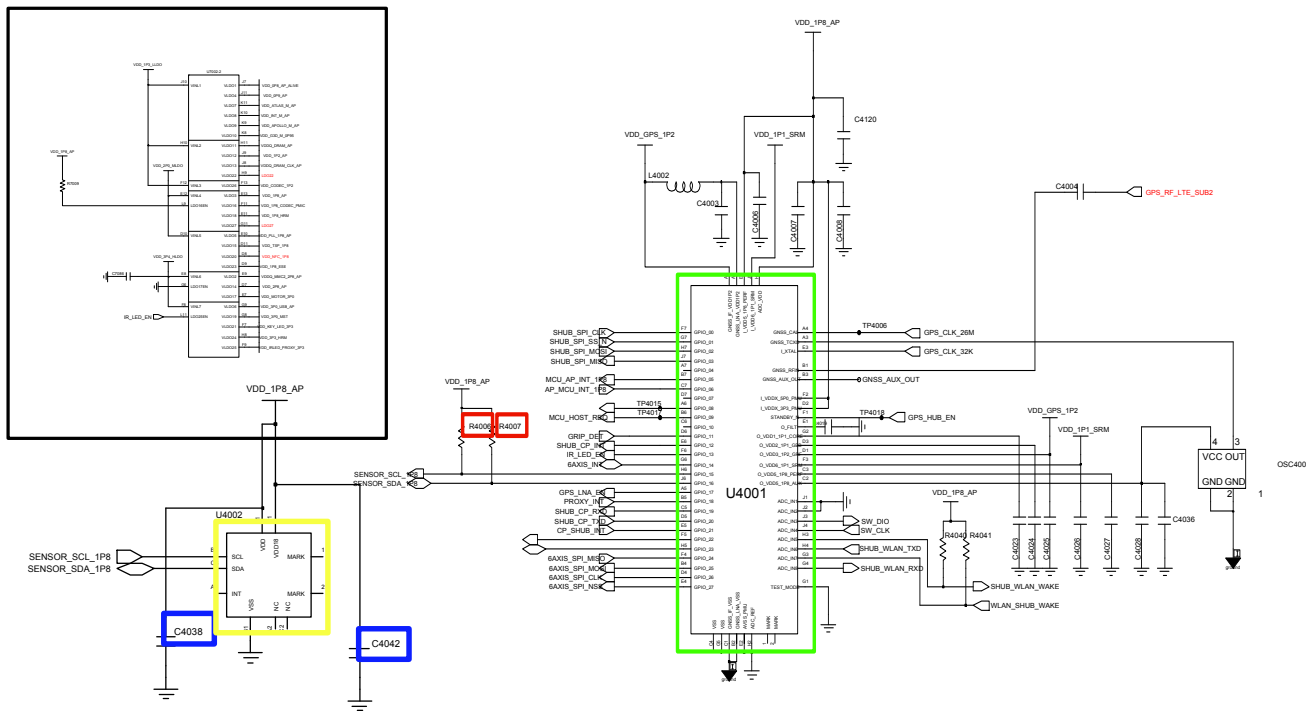

### 8-3-8. Proximity+RGB sensor

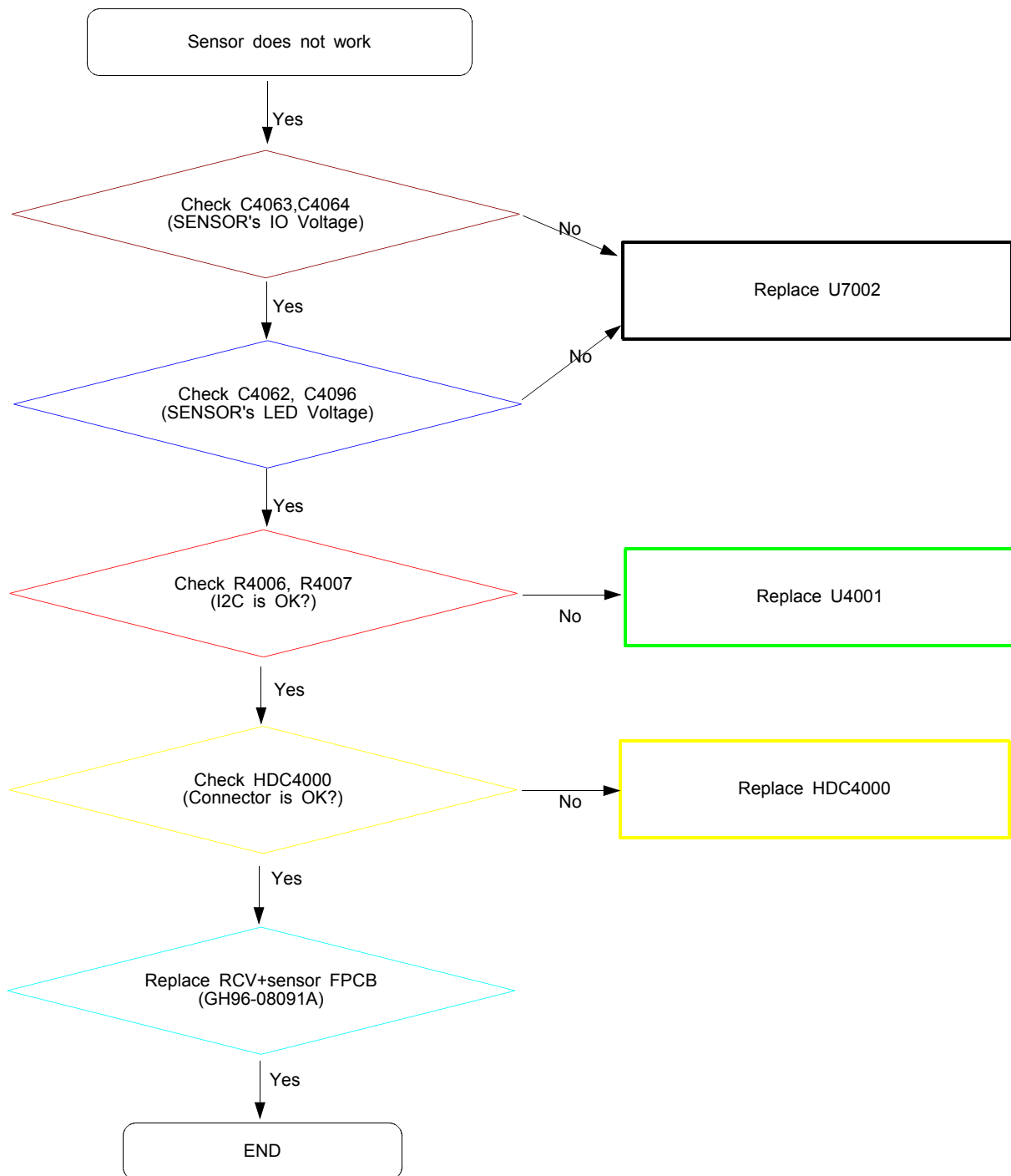

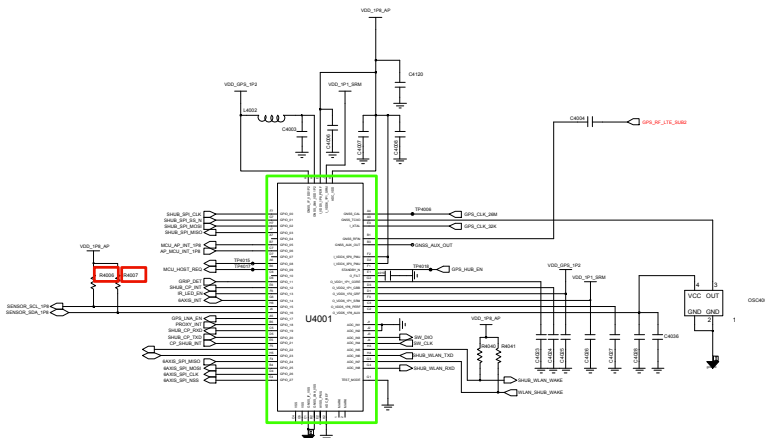
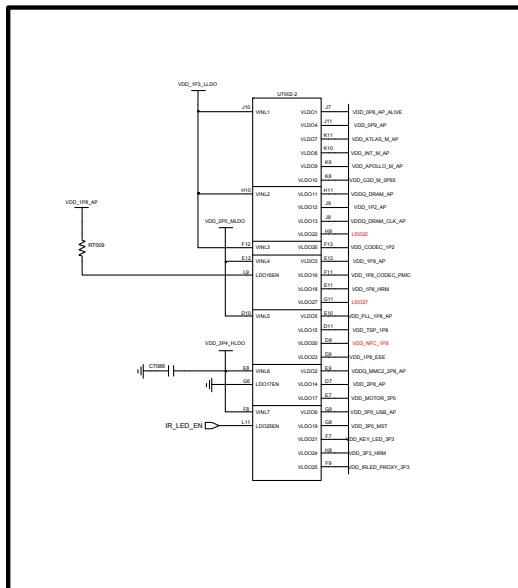
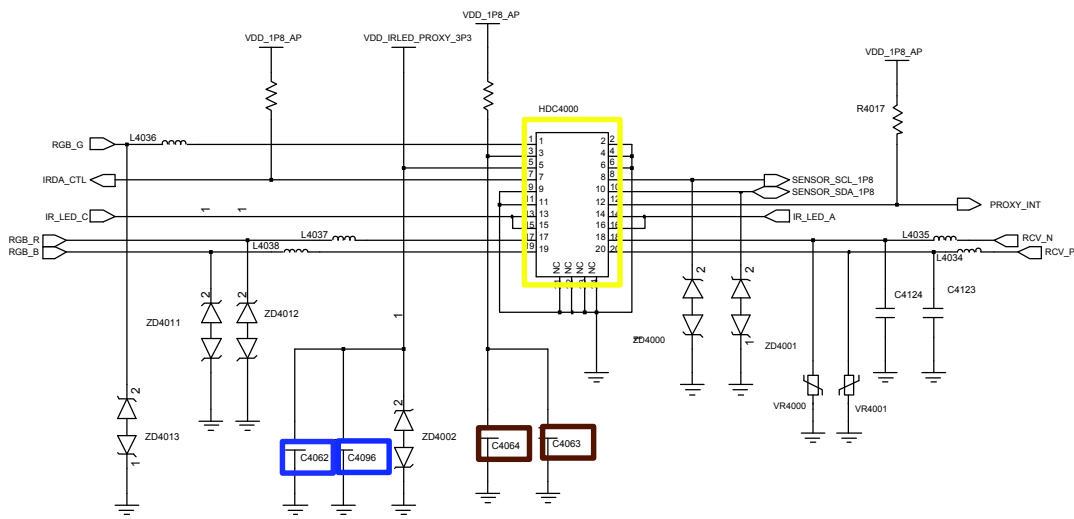

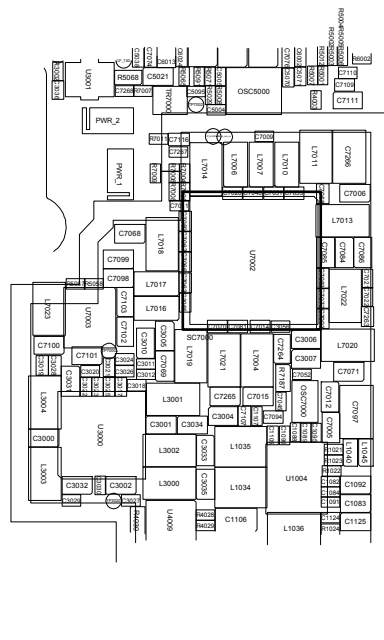
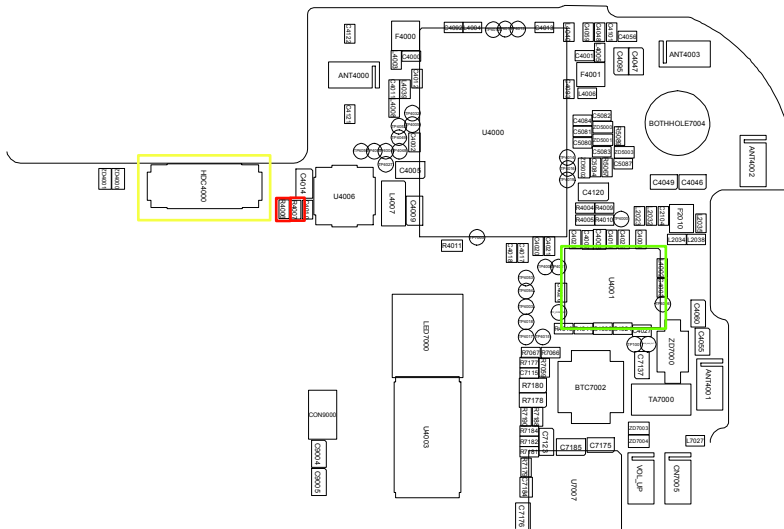
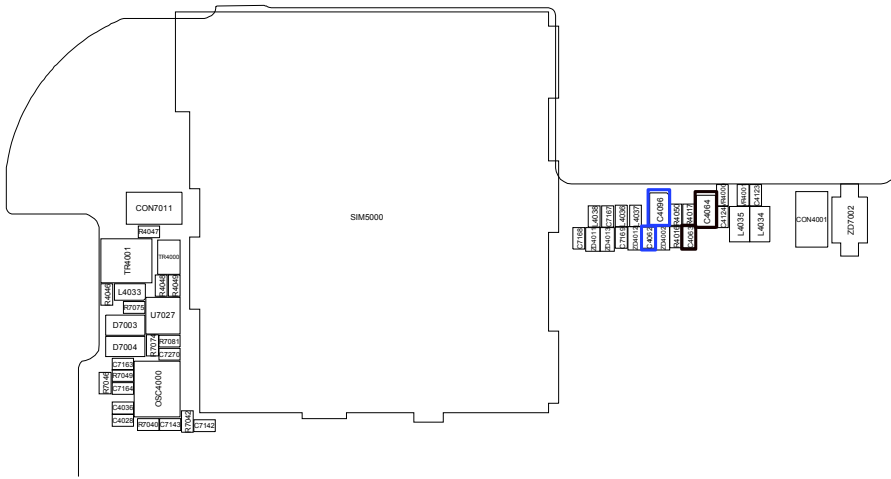

8-3-9. HRM Sensor

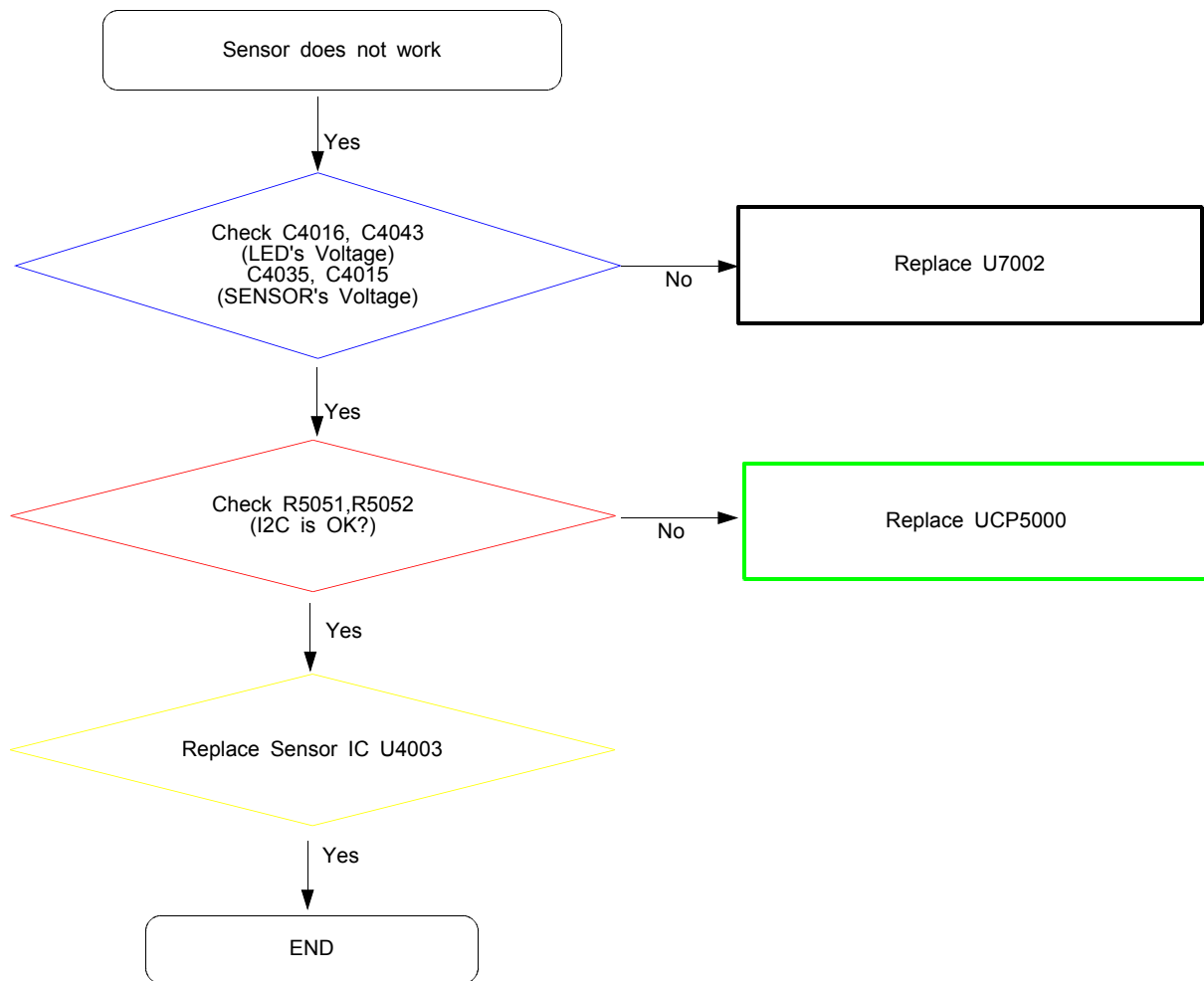



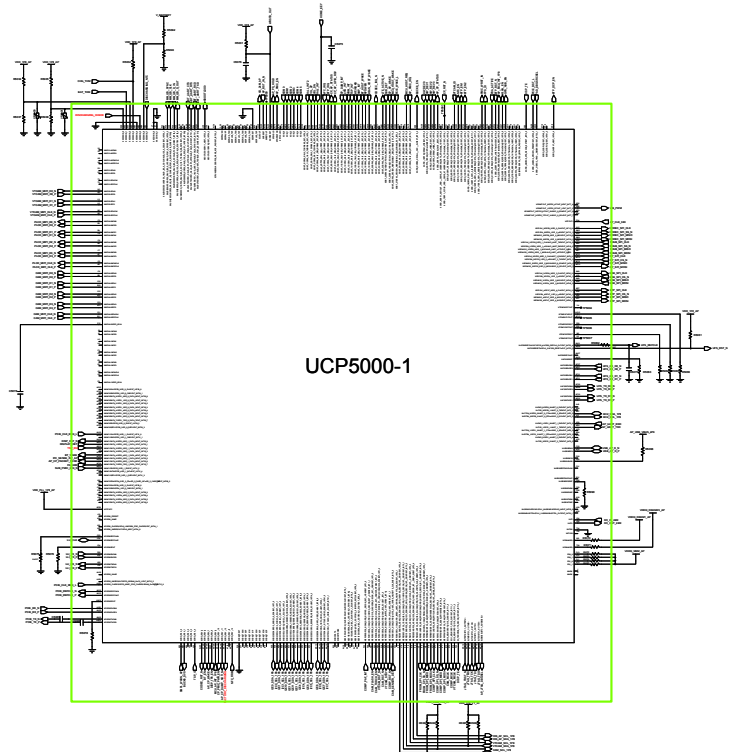
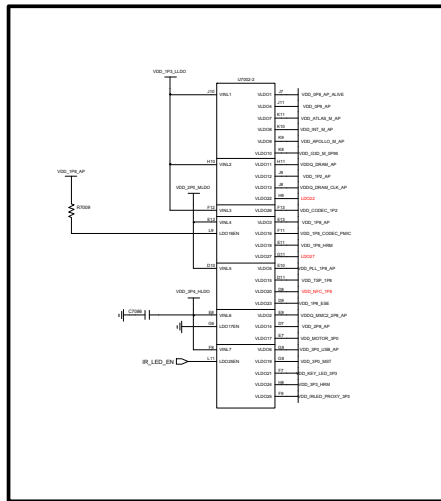
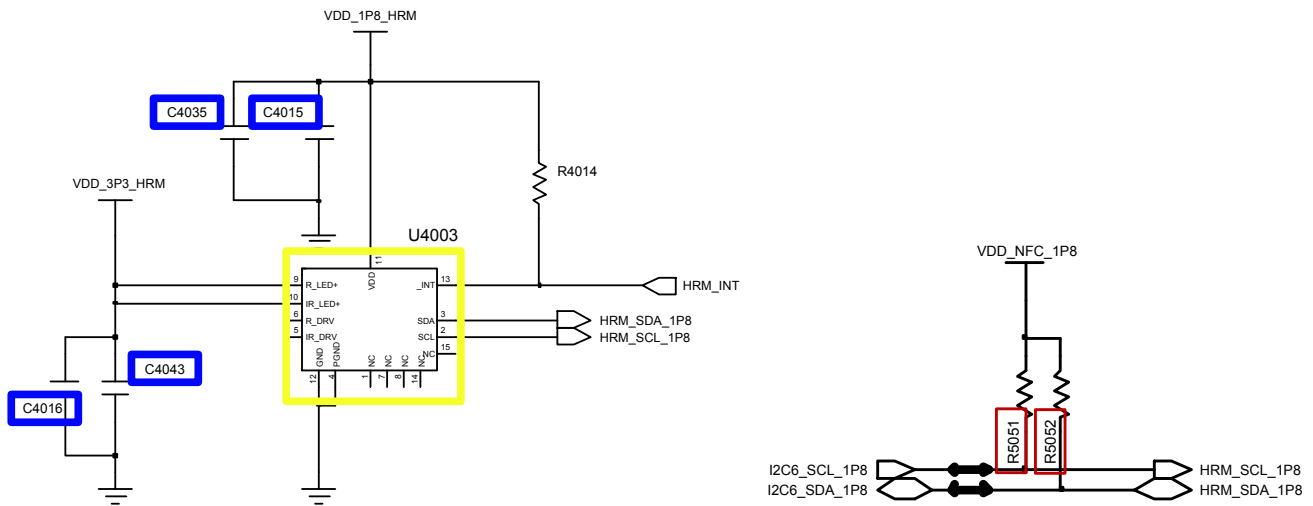

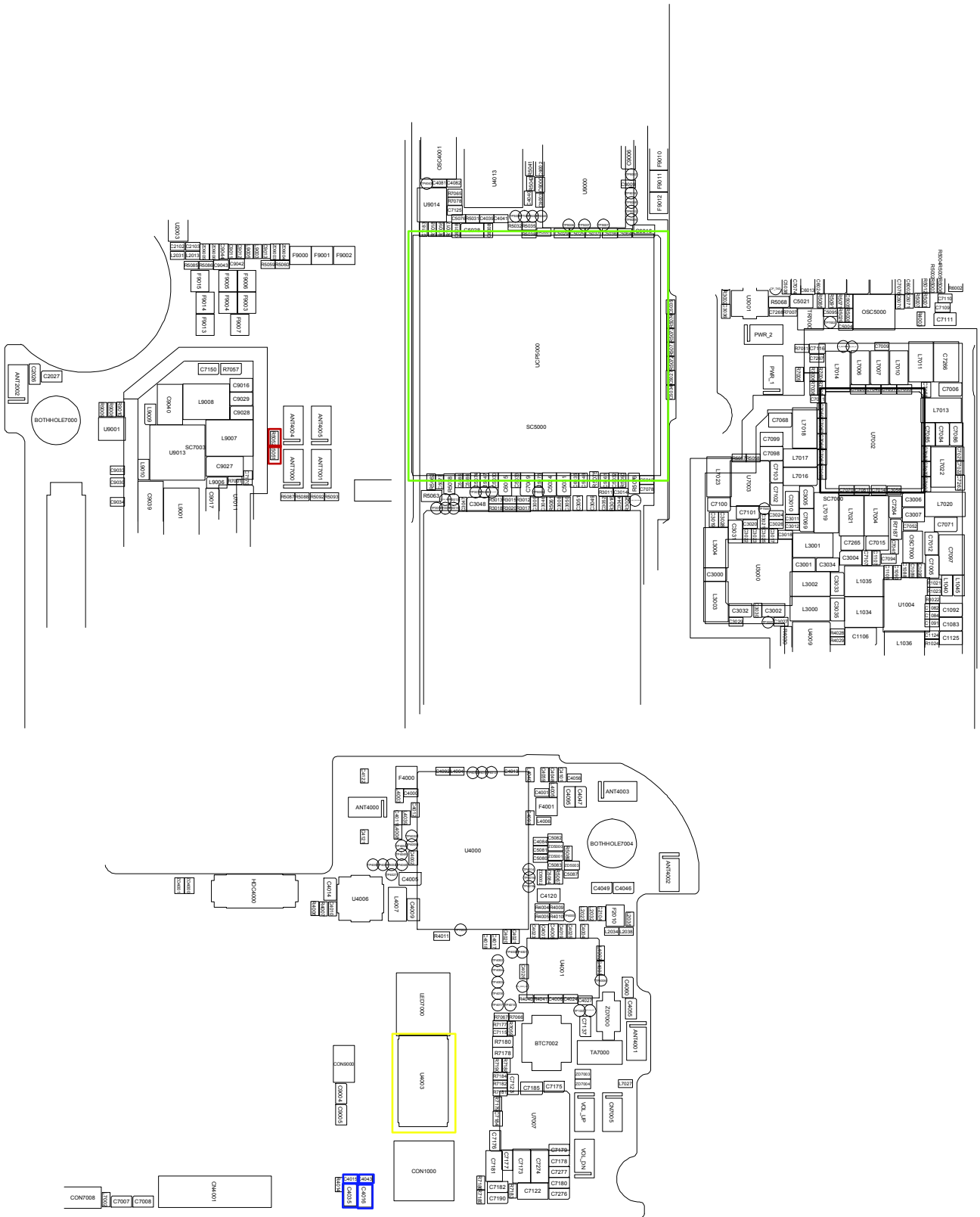

8-3-10. BT/WIFI

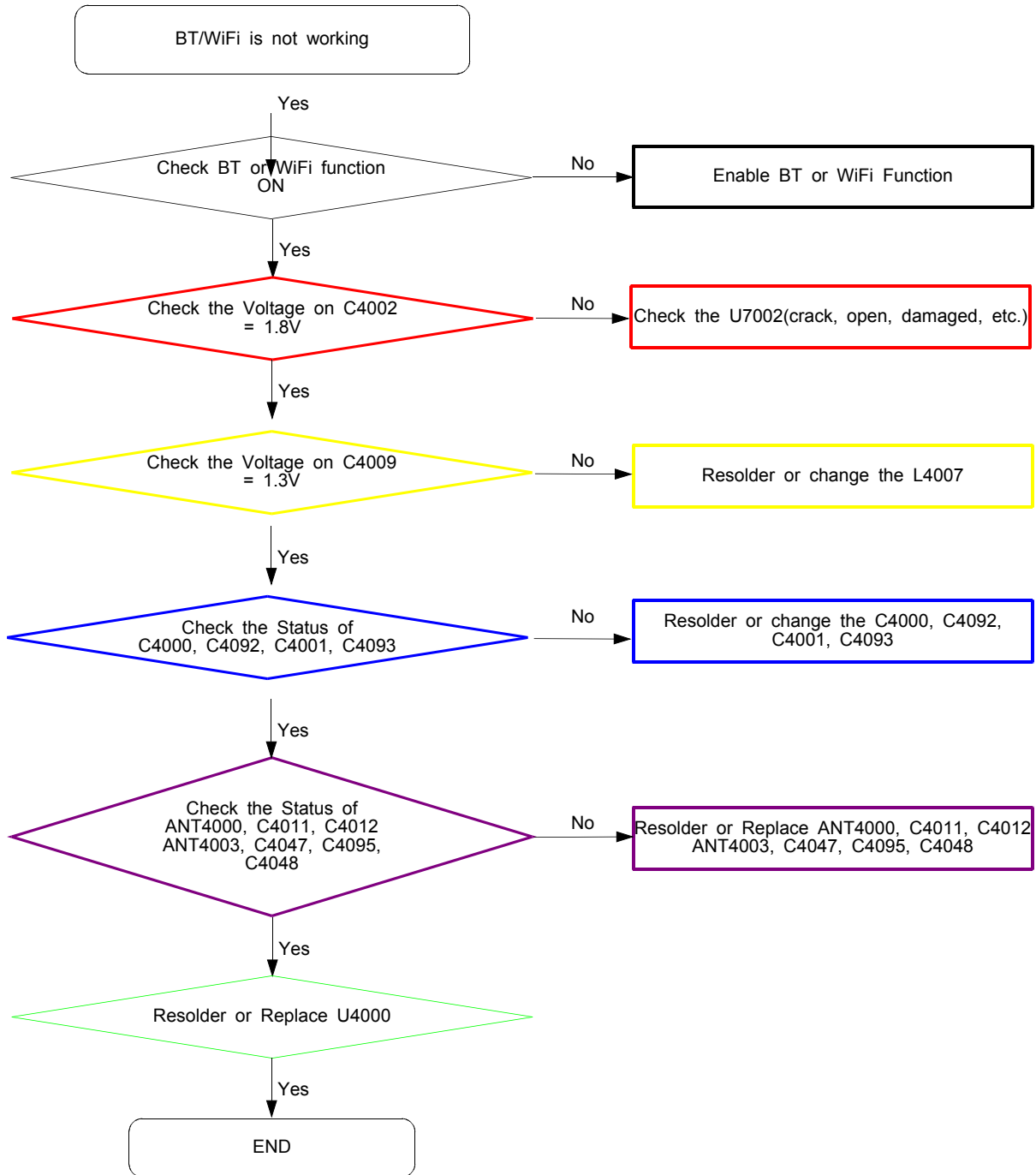

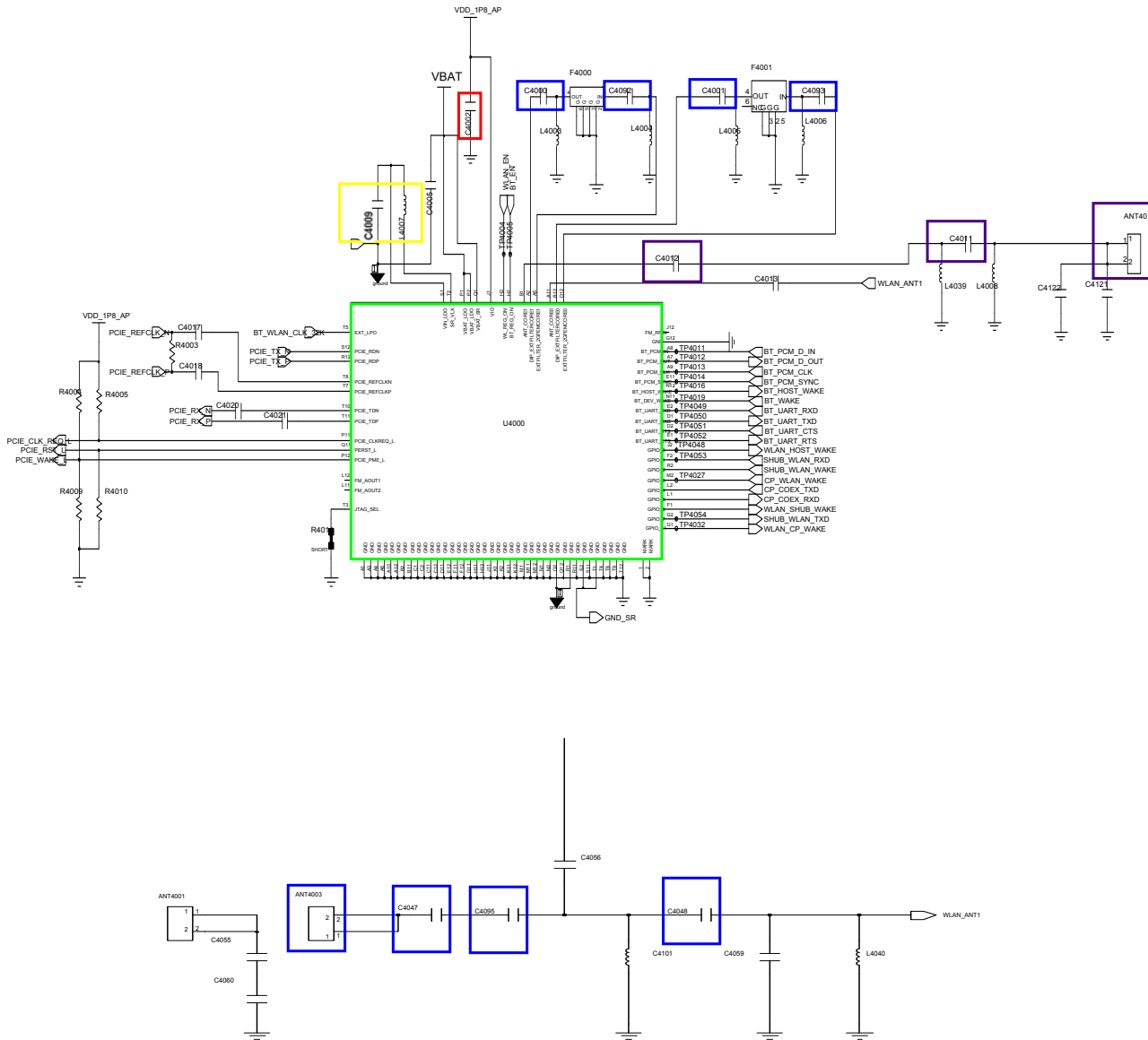



8-3-11. NFC

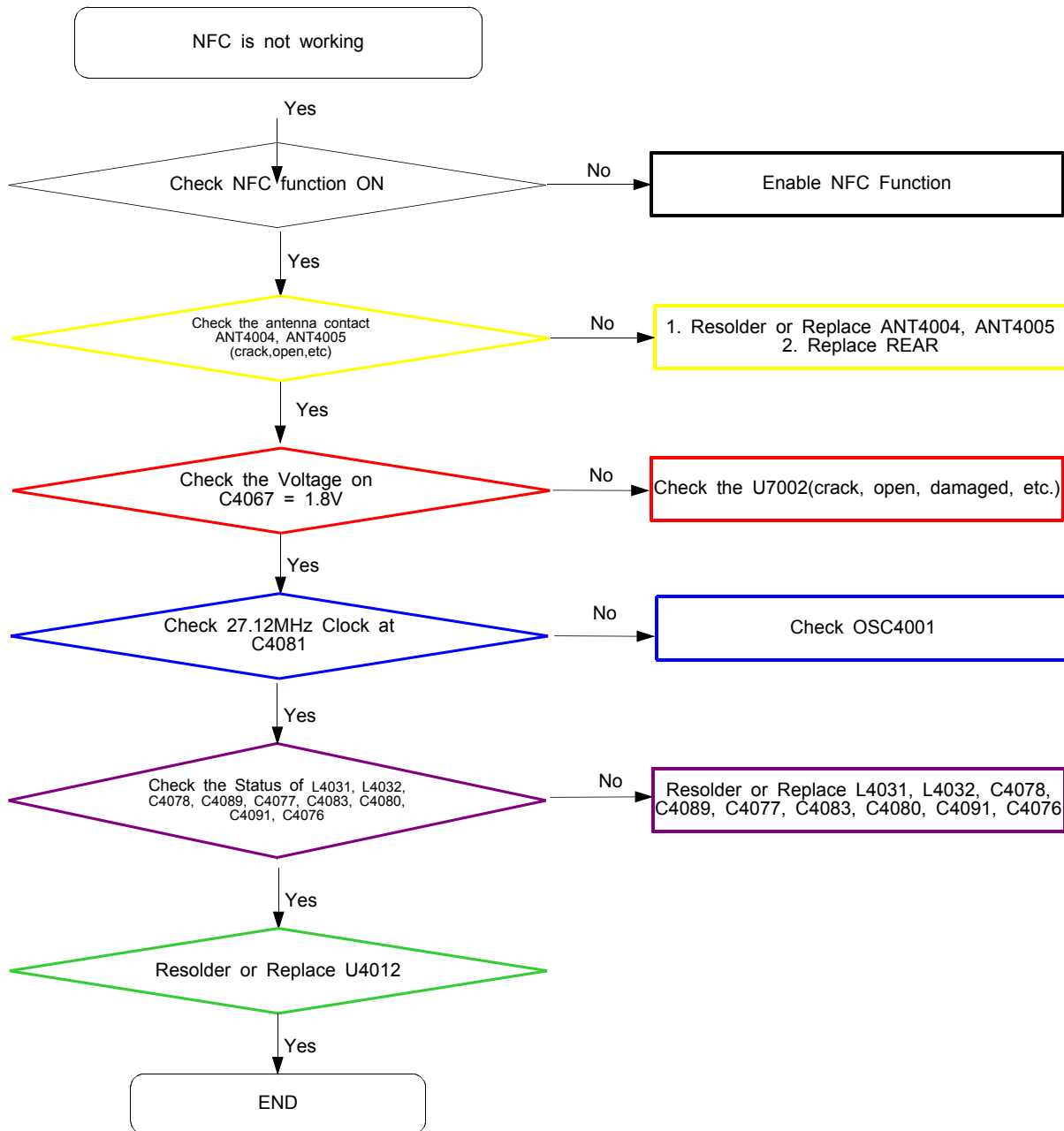

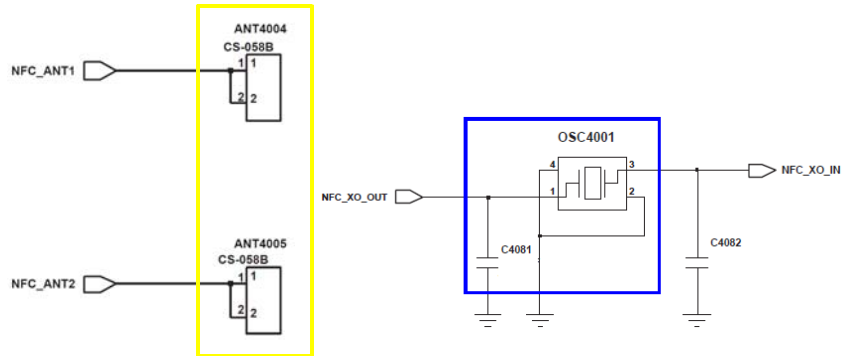
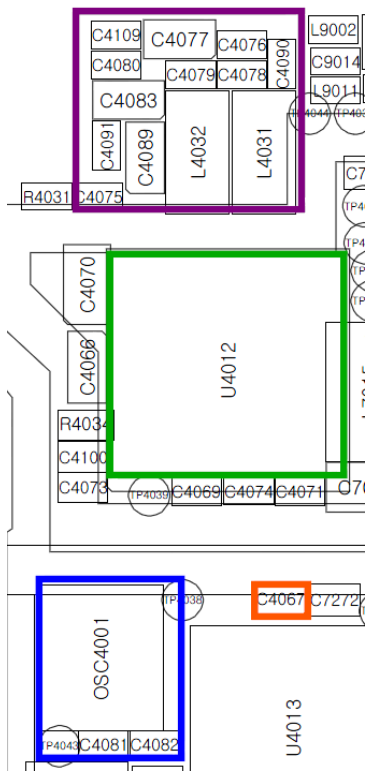
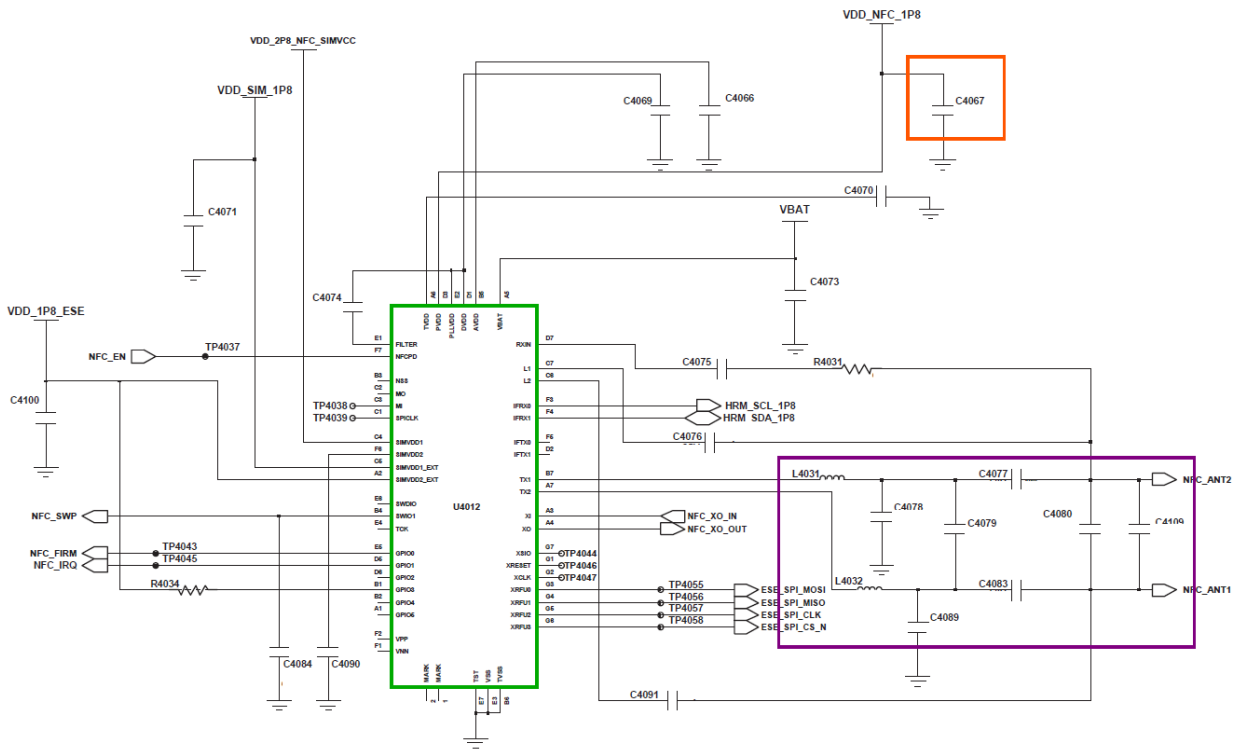

8-3-12. GPS Part

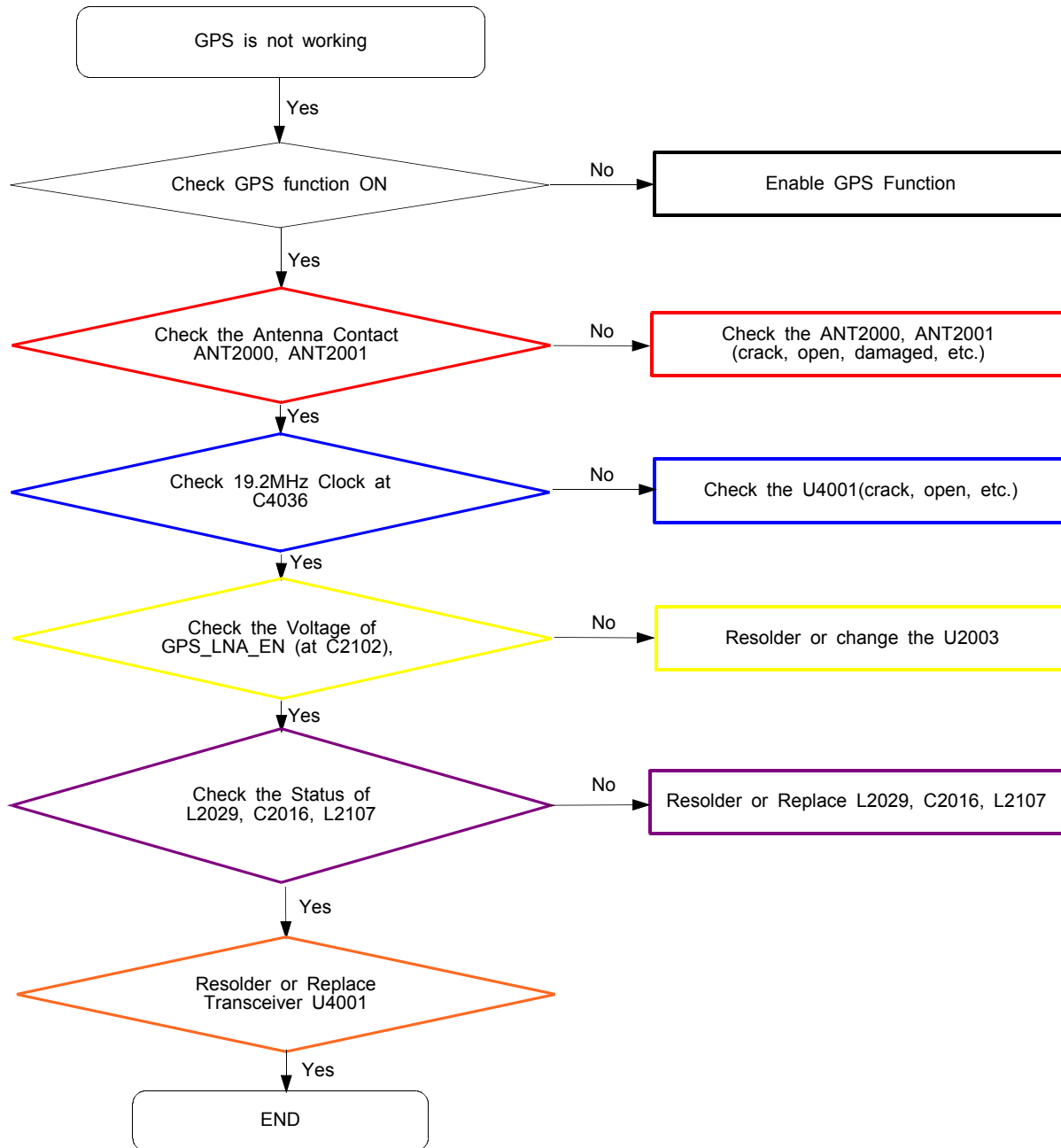



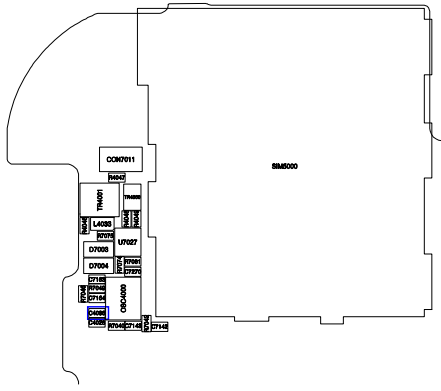
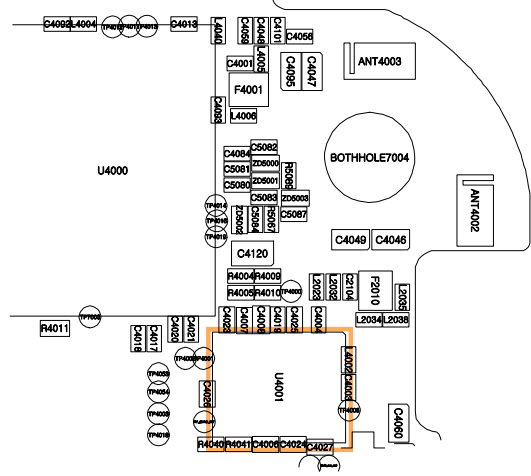
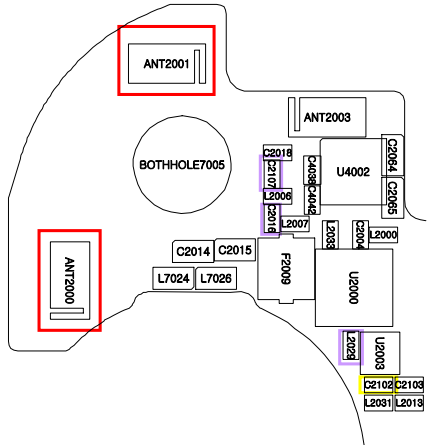
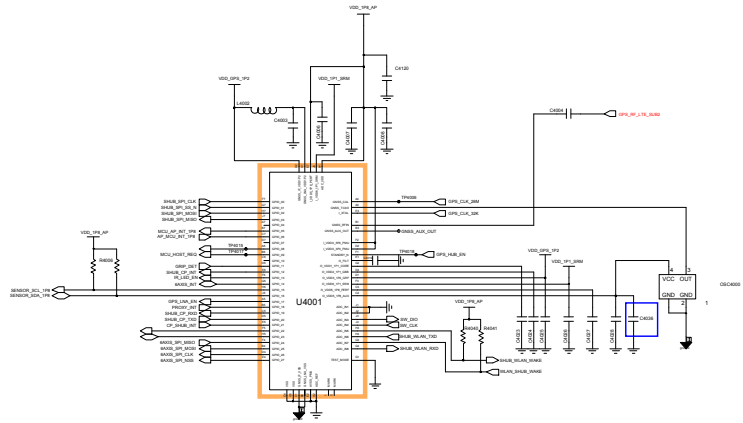
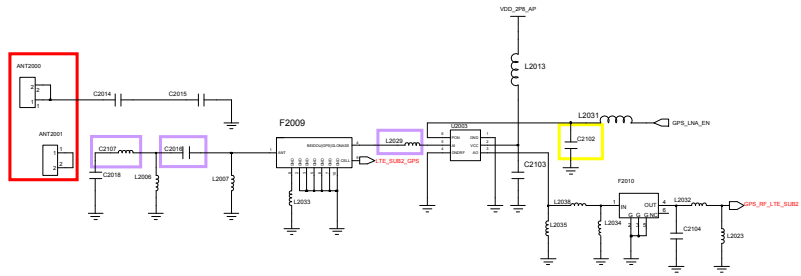

8-3-13. Charging Part

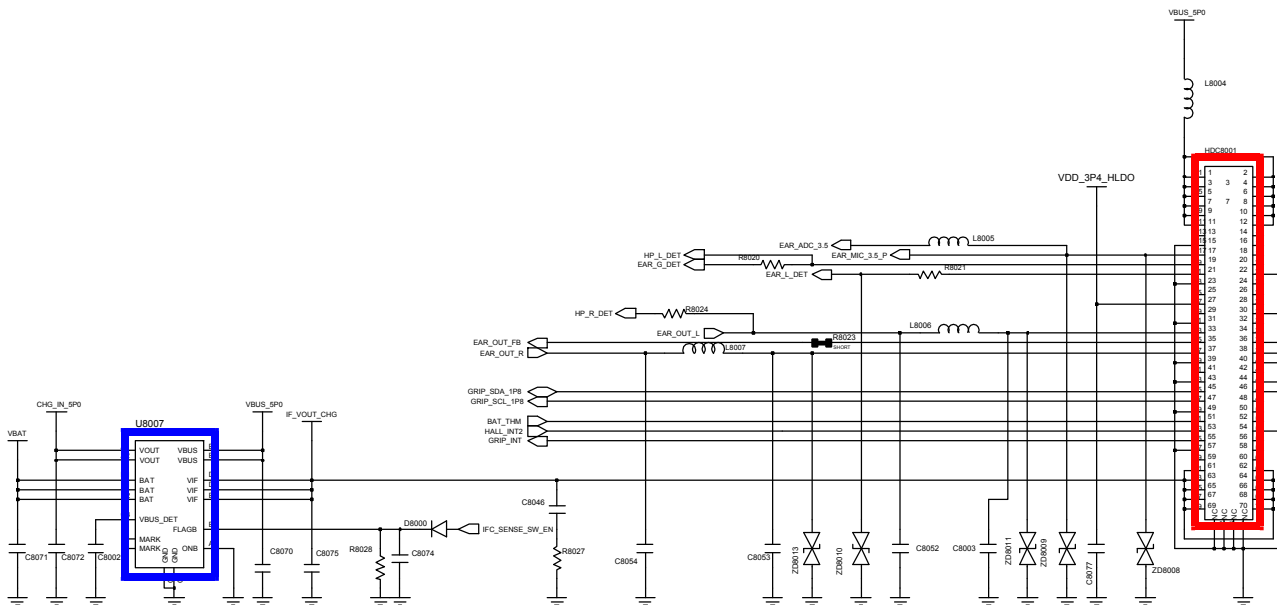
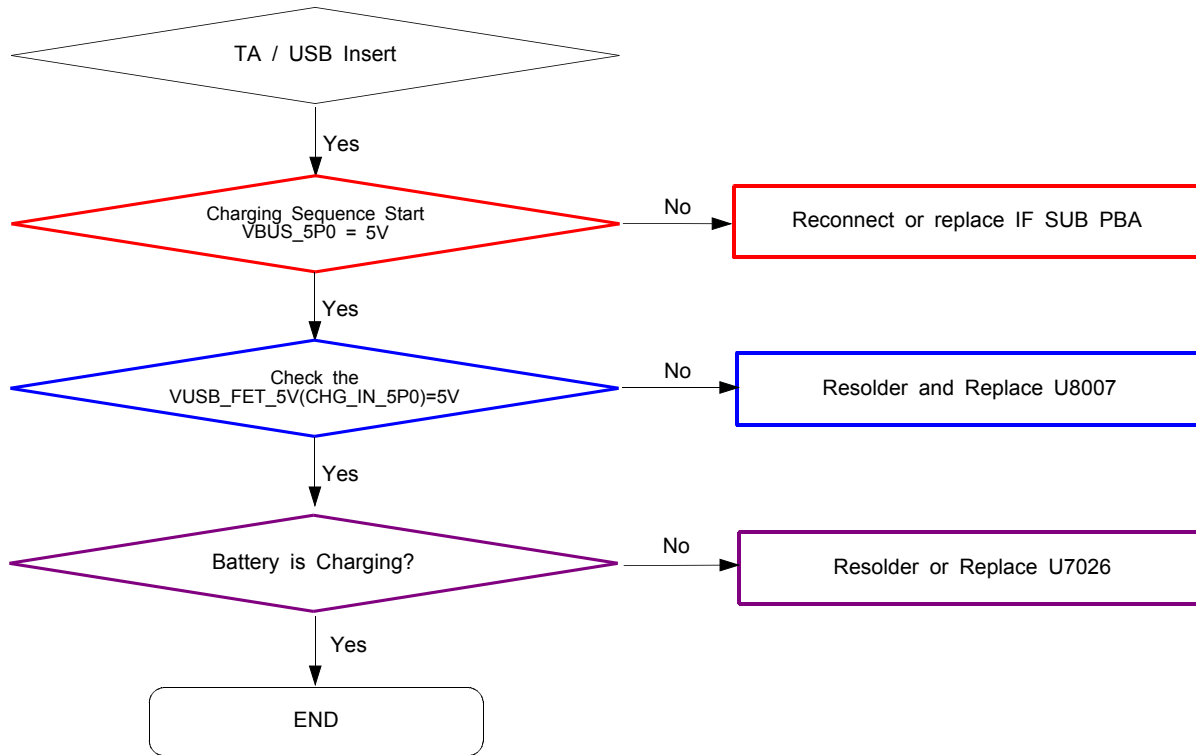

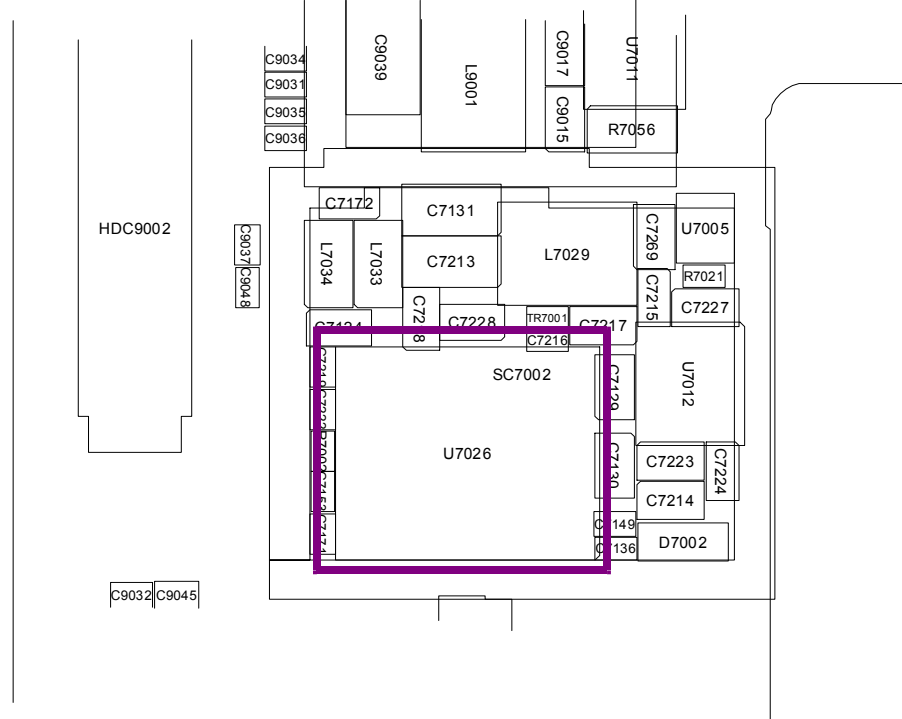
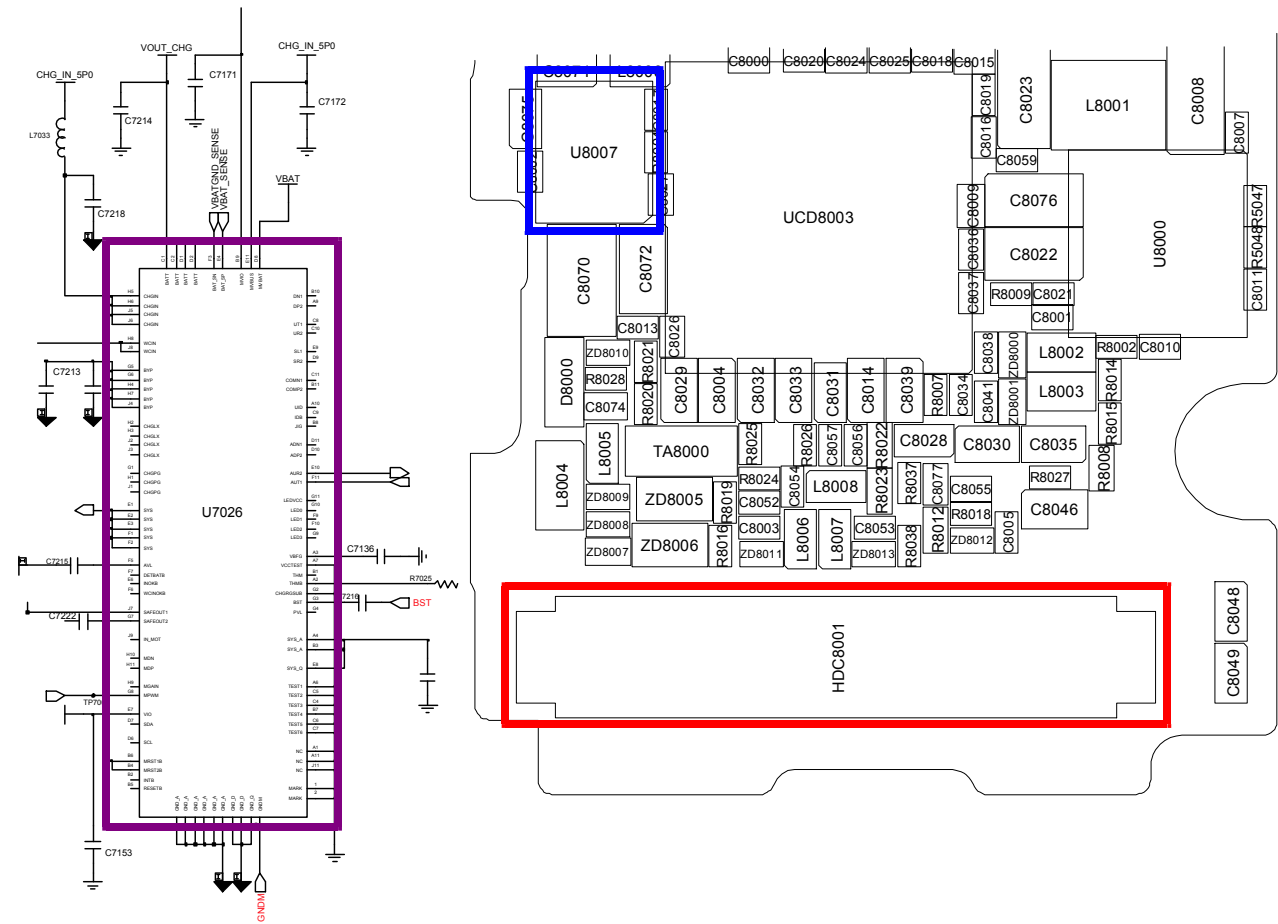

## 8-3-14. Speaker Part

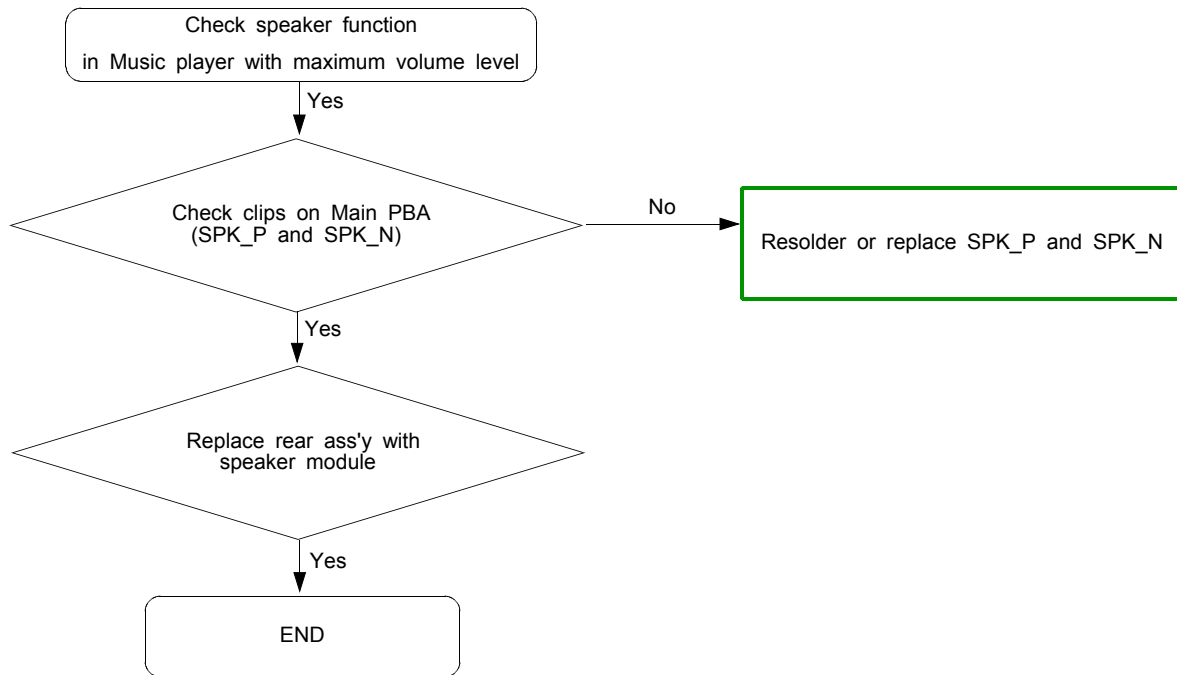

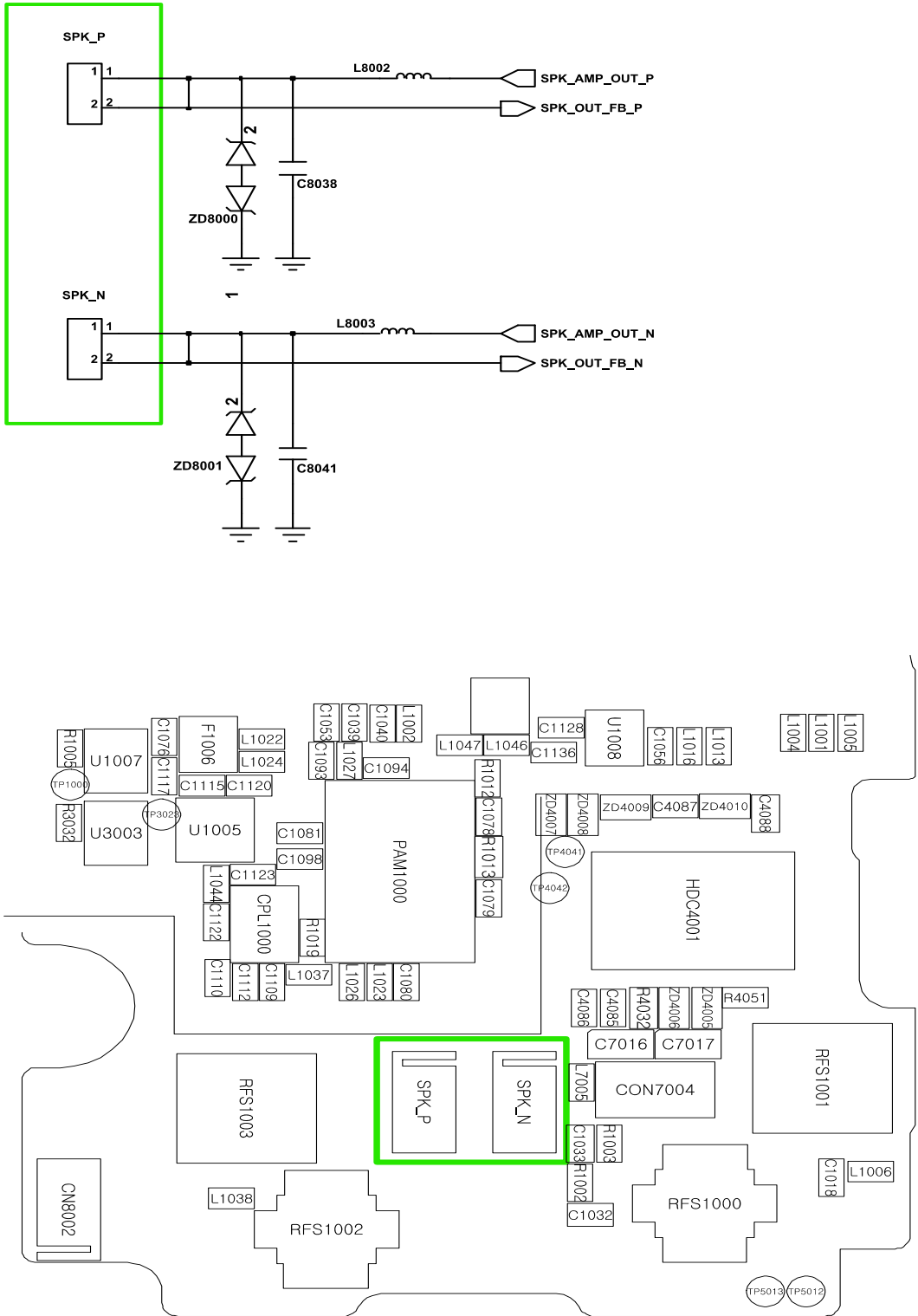

## 8-3-15. Receiver Part

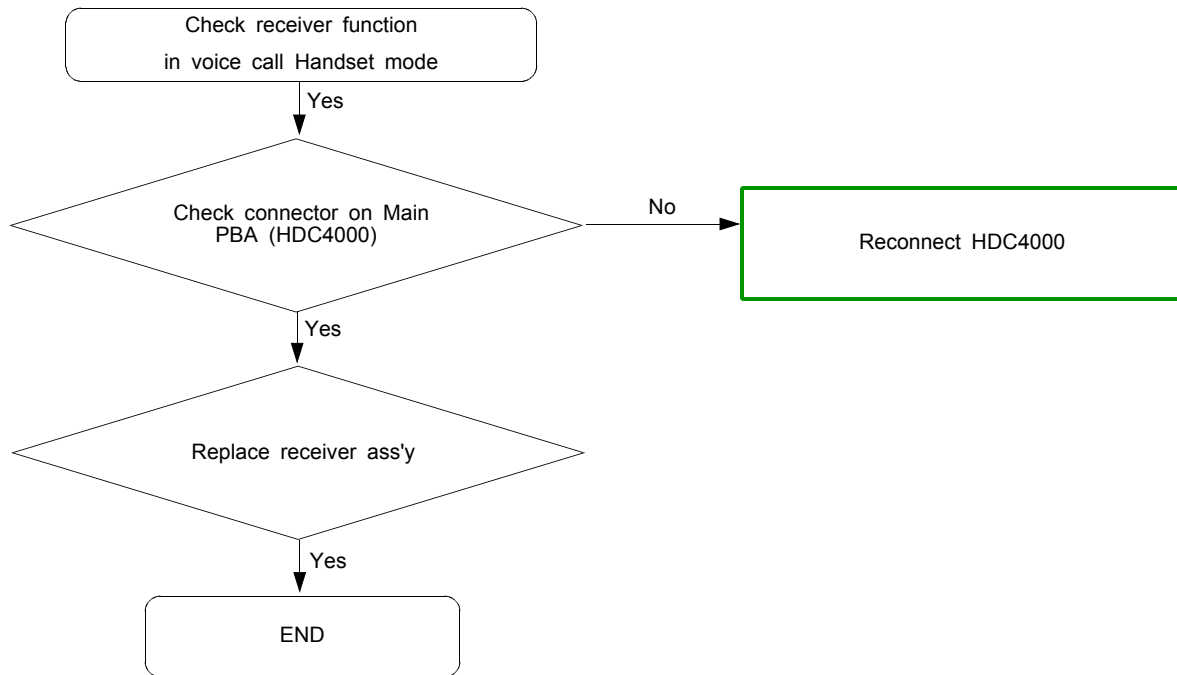

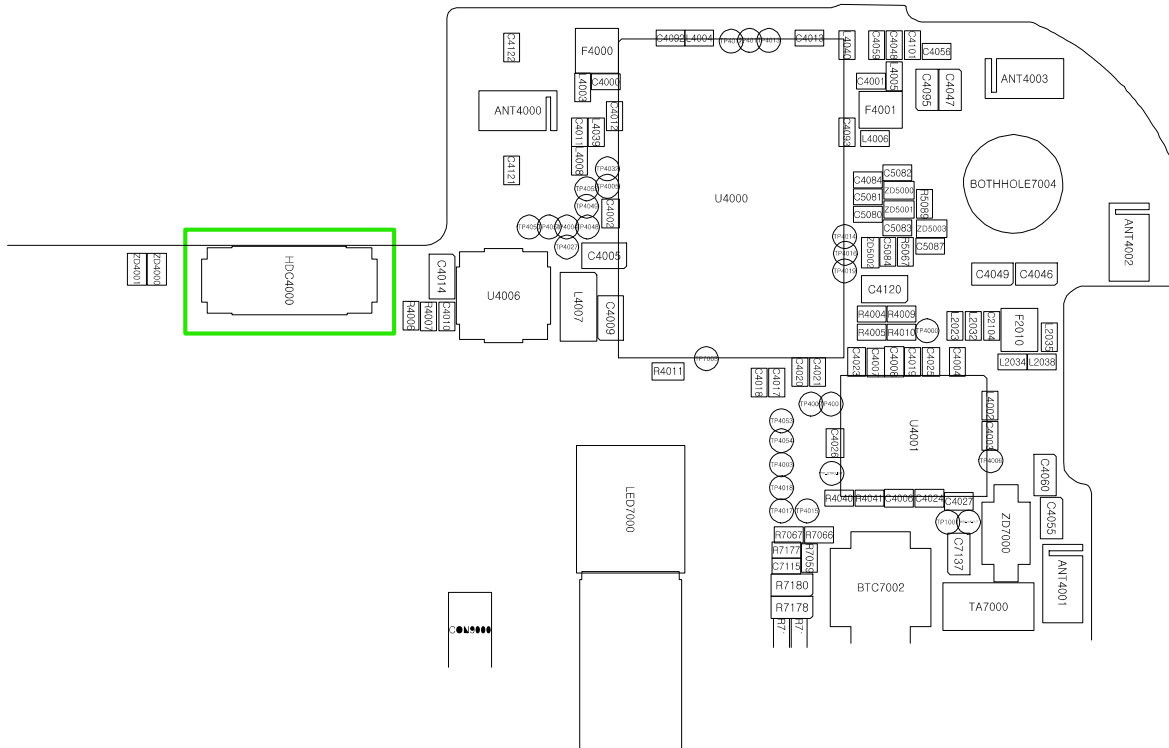
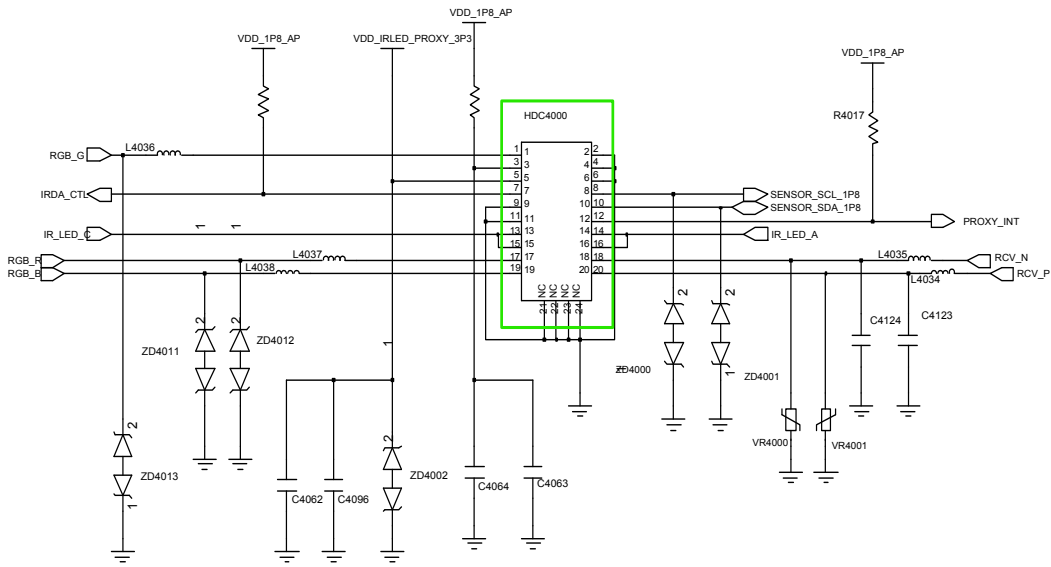

## 8-3-16. Ear Jack

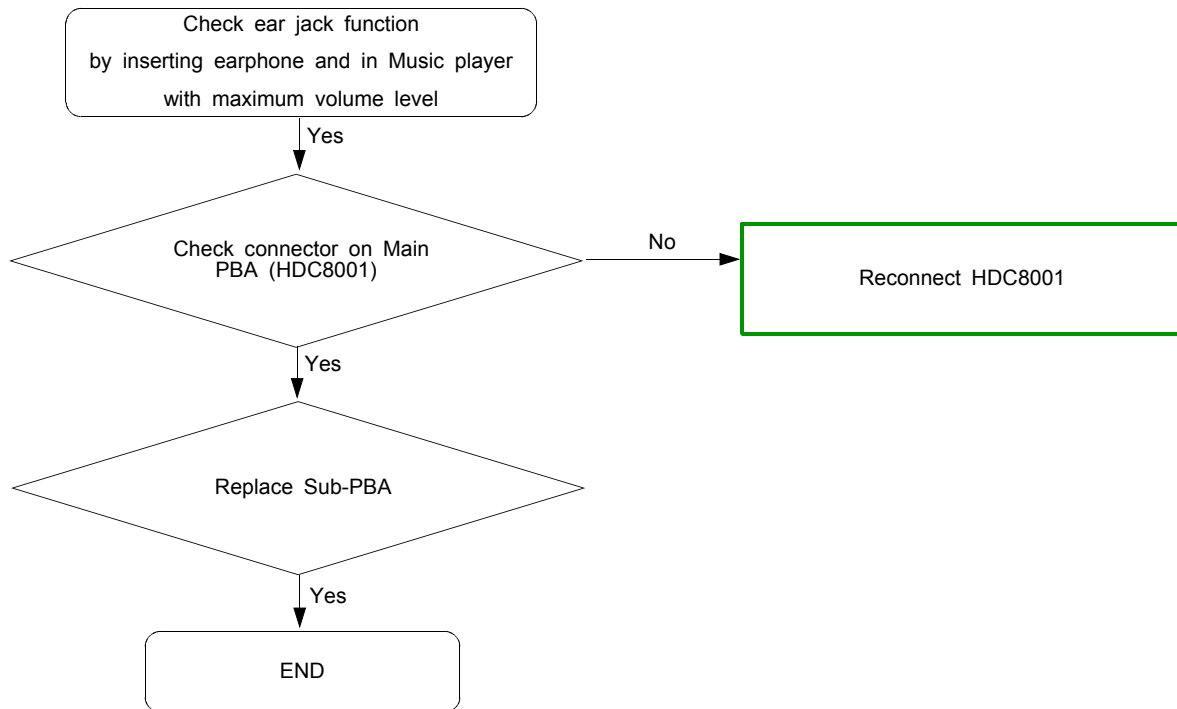



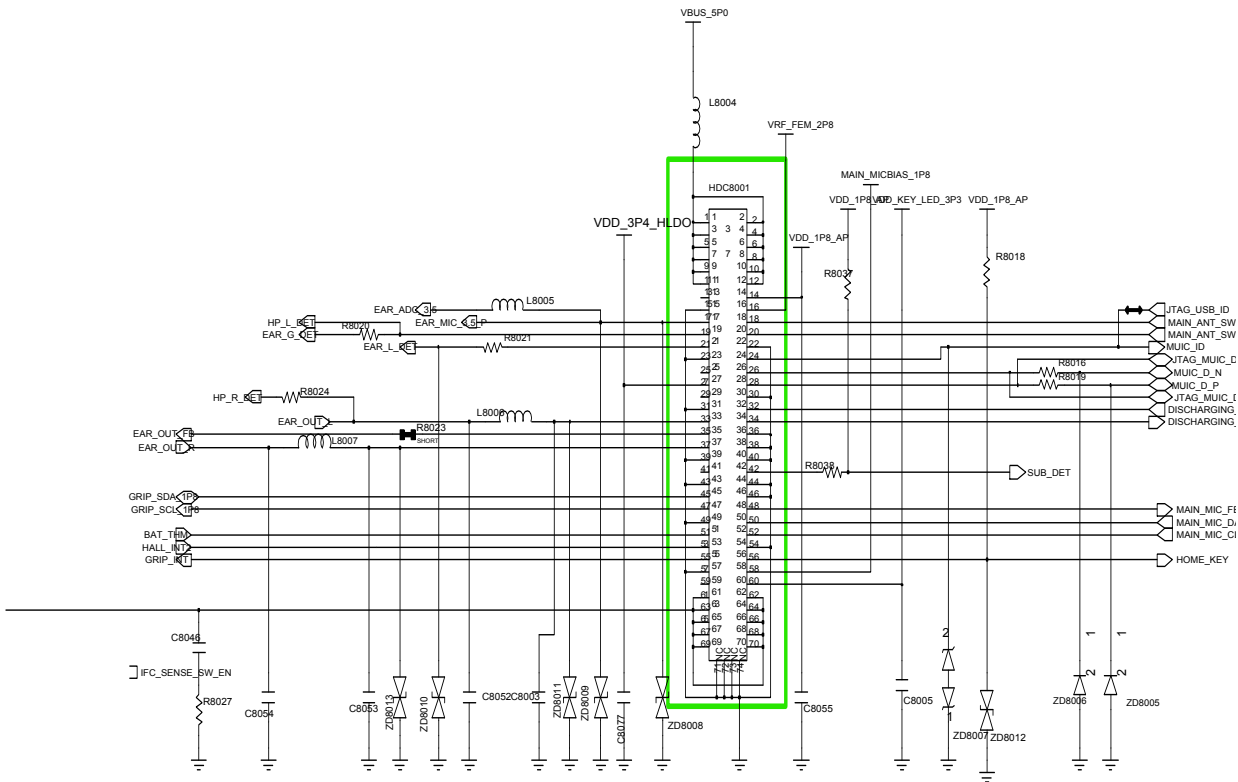

## 8-3-17. Microphone Part - Main MIC

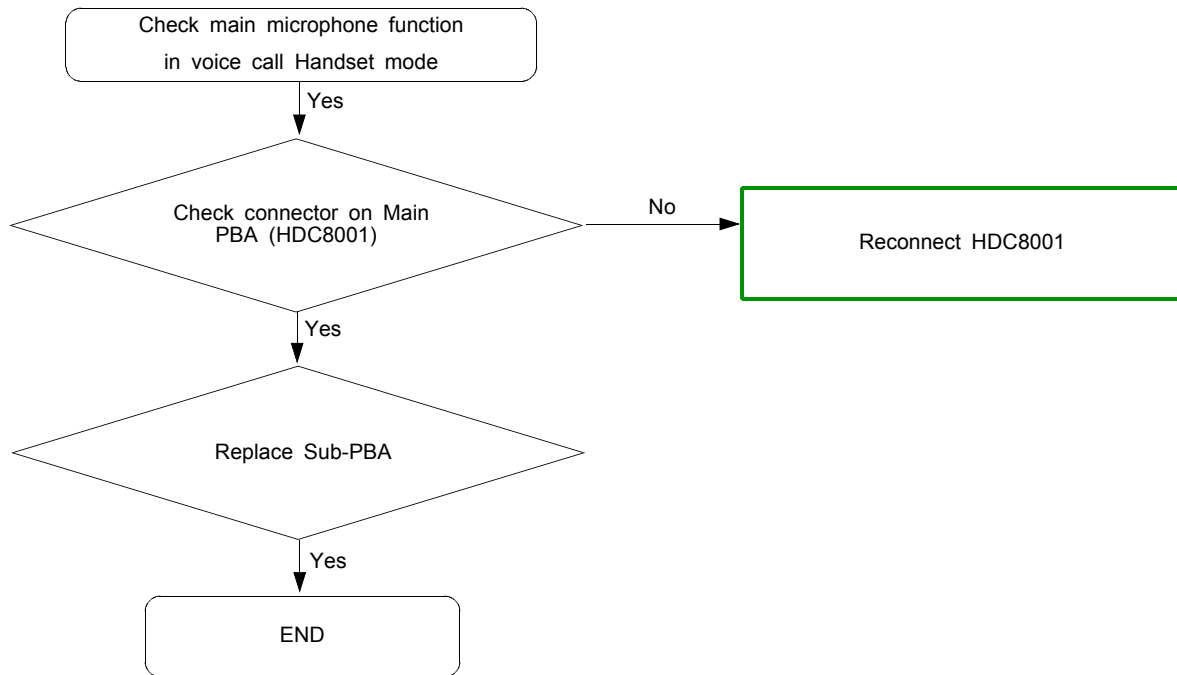

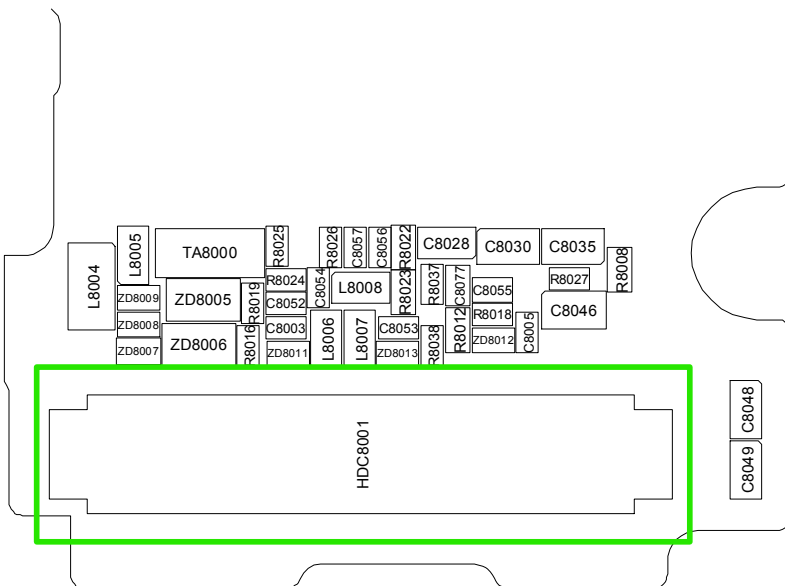
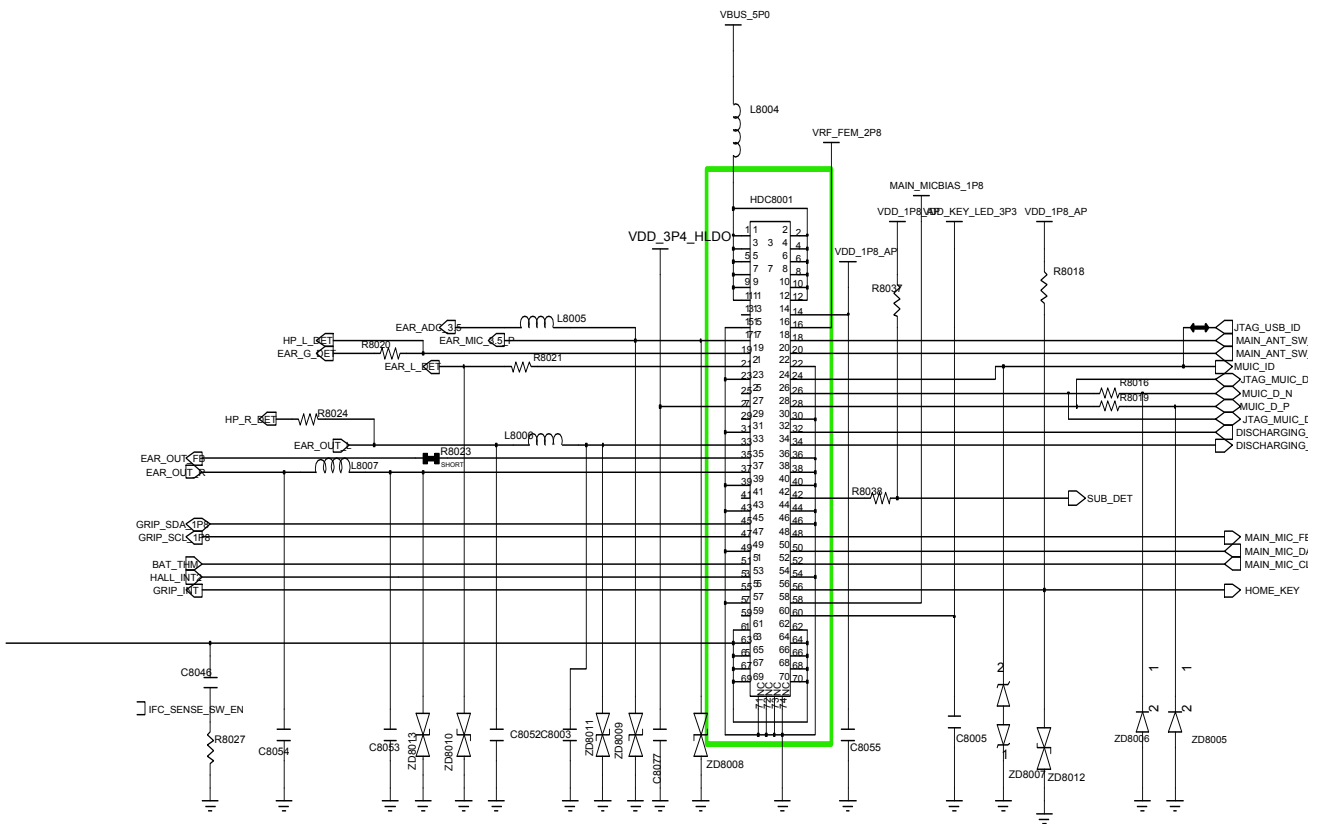

8-3-18. Microphone Part - Sub MIC

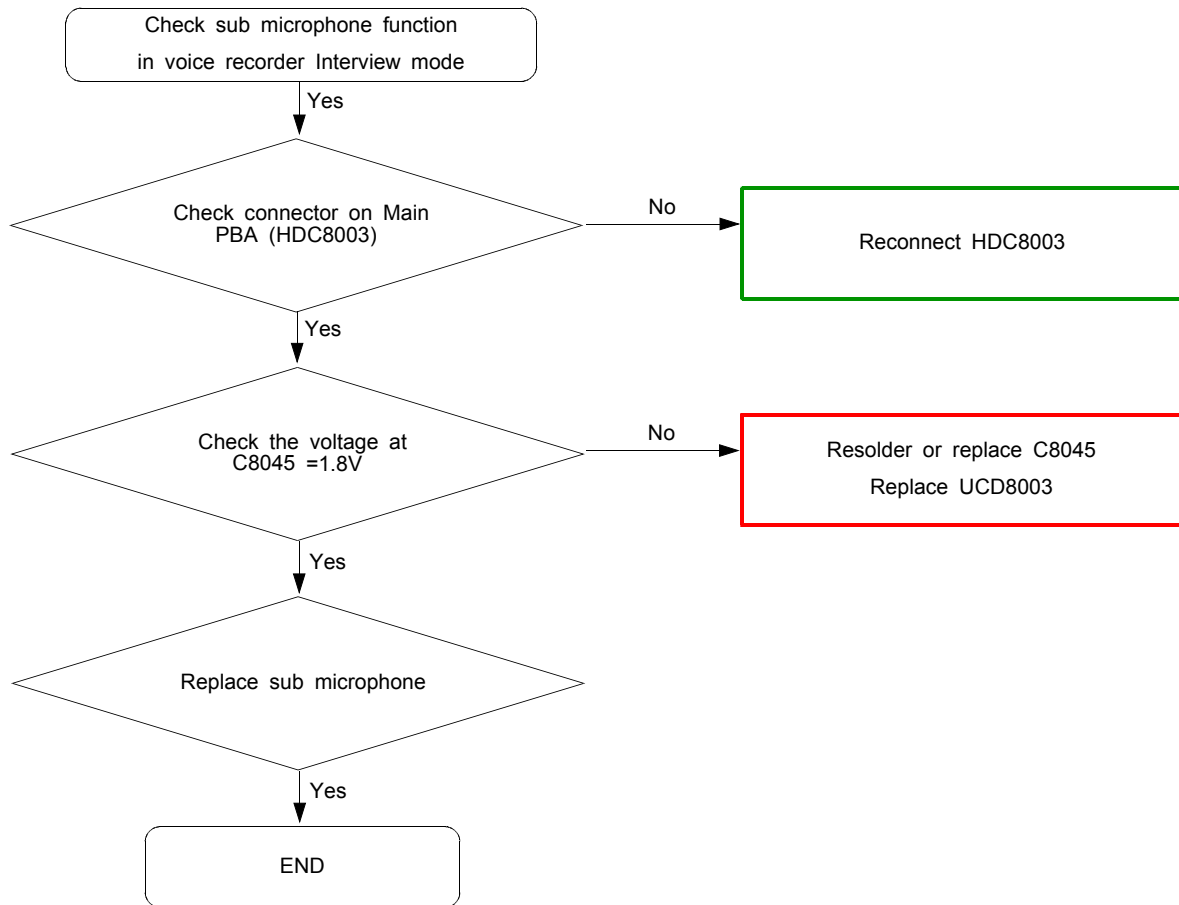

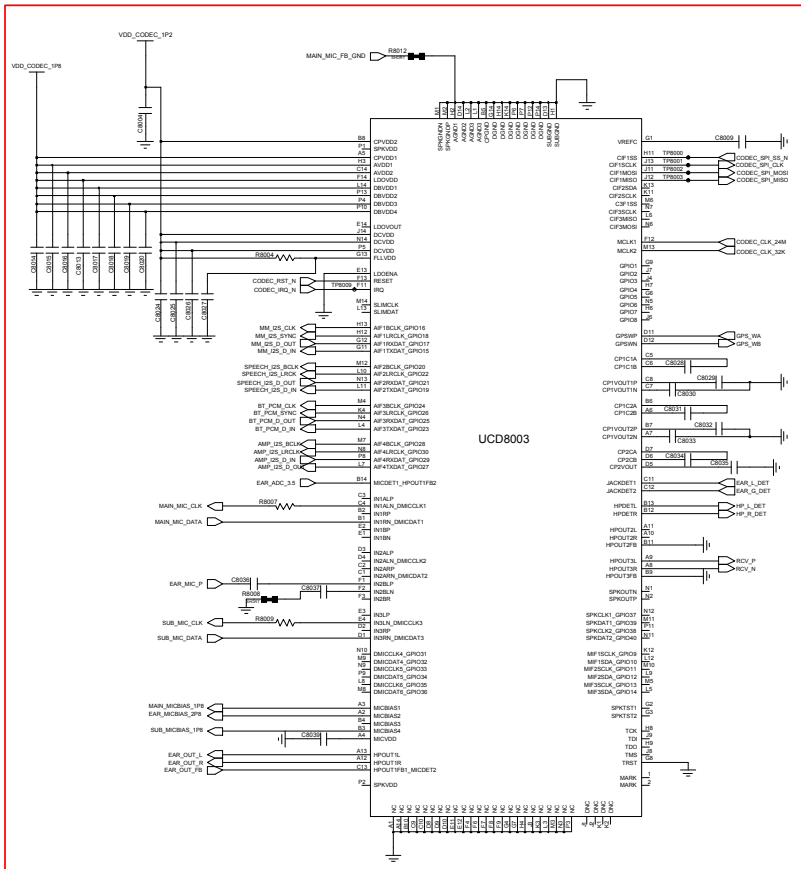
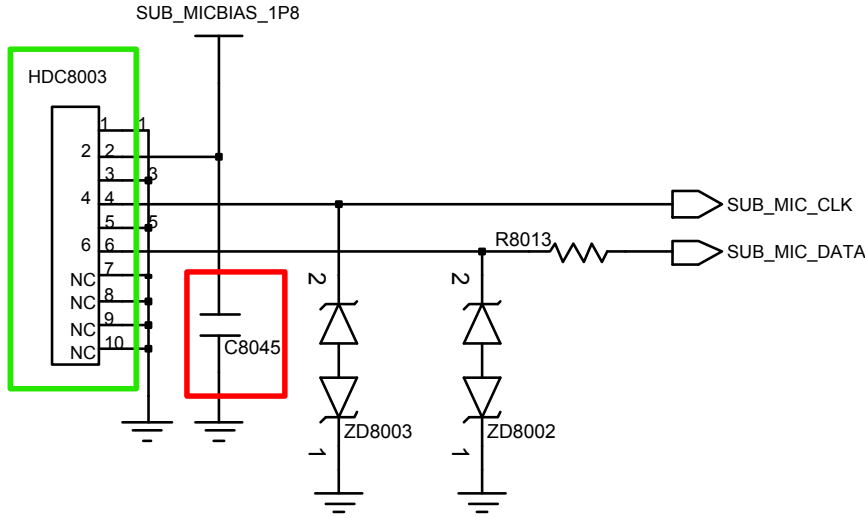

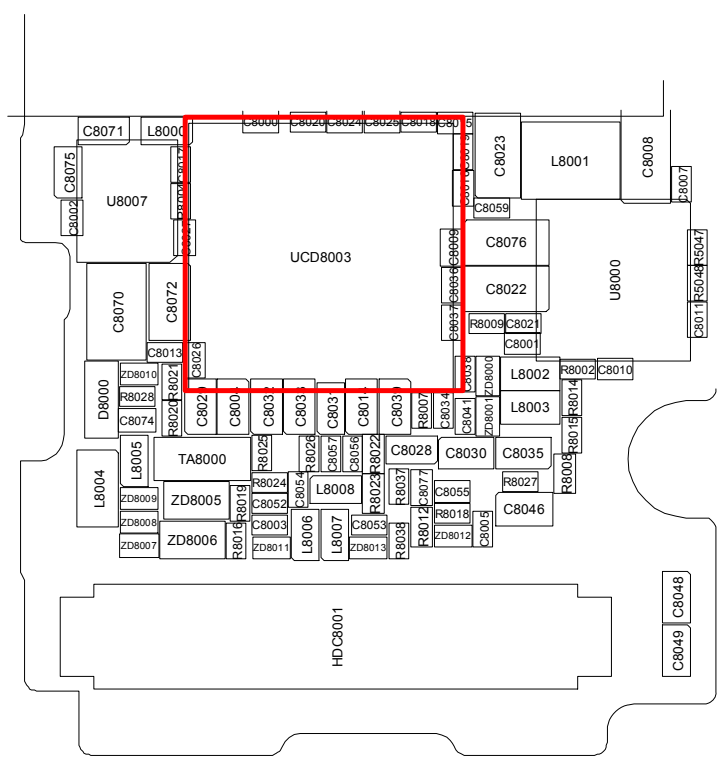
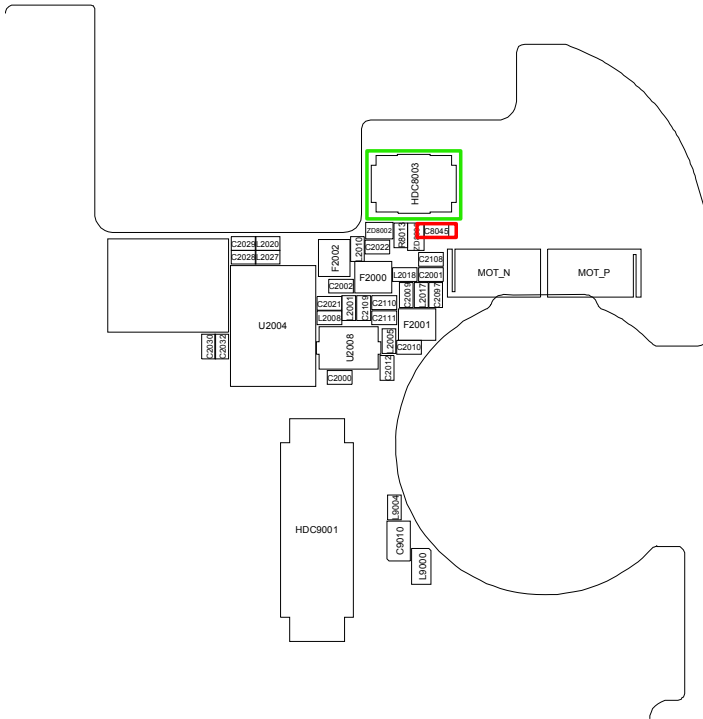

8-3-19. Motor

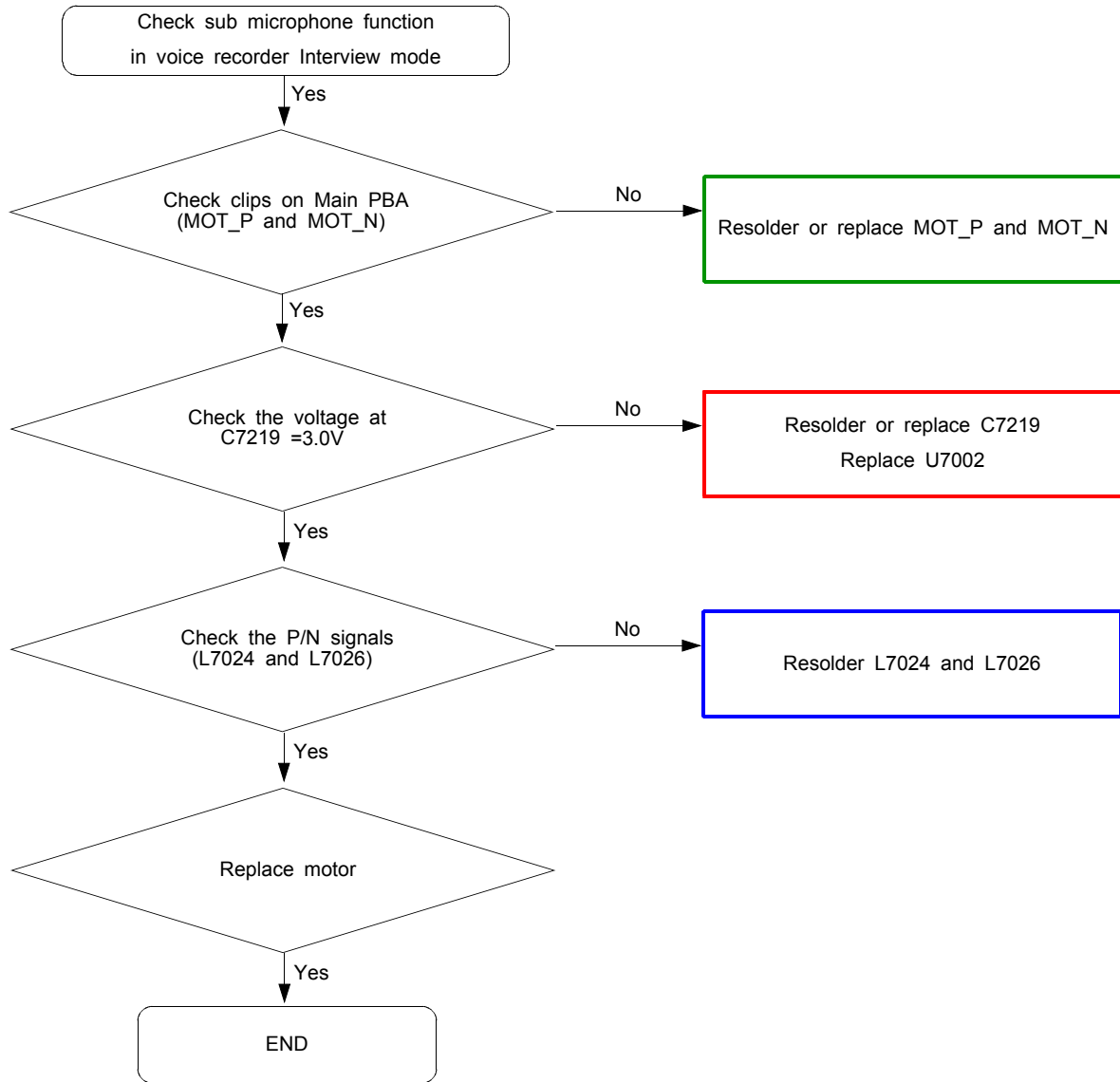

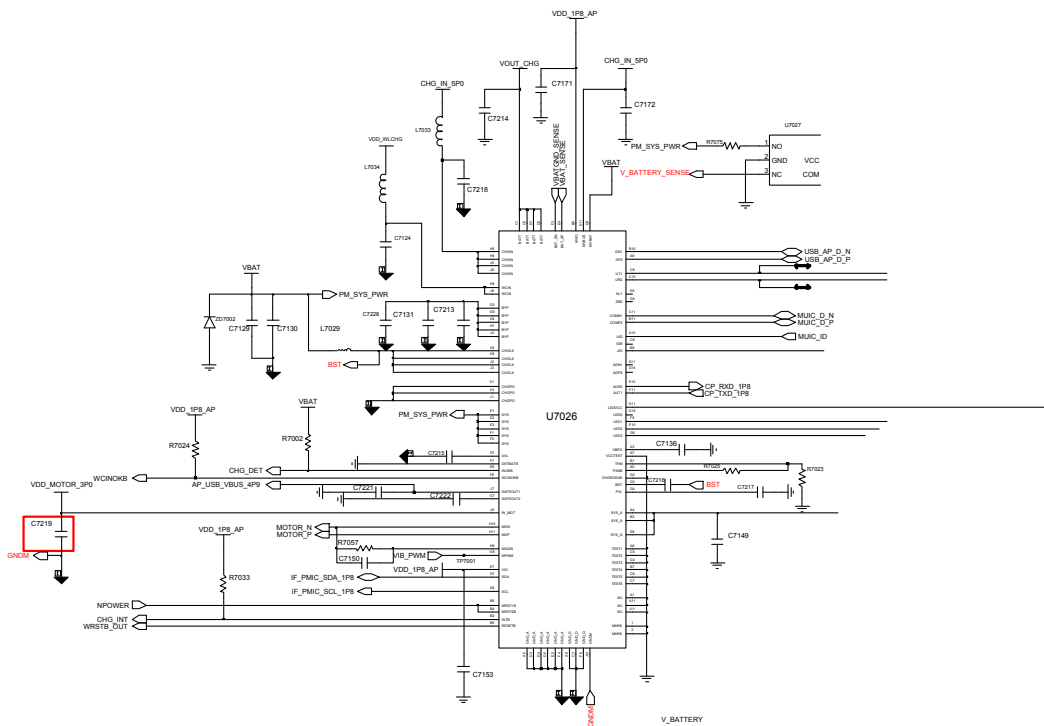
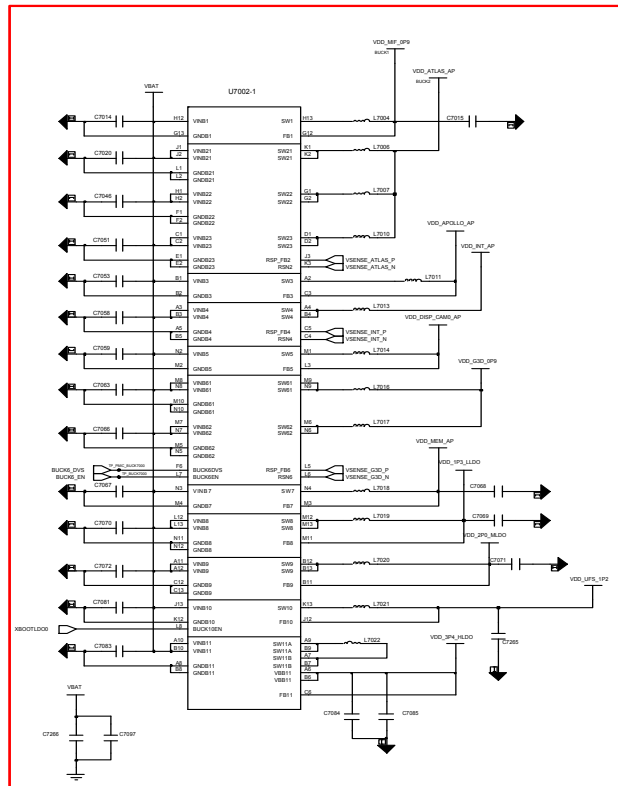
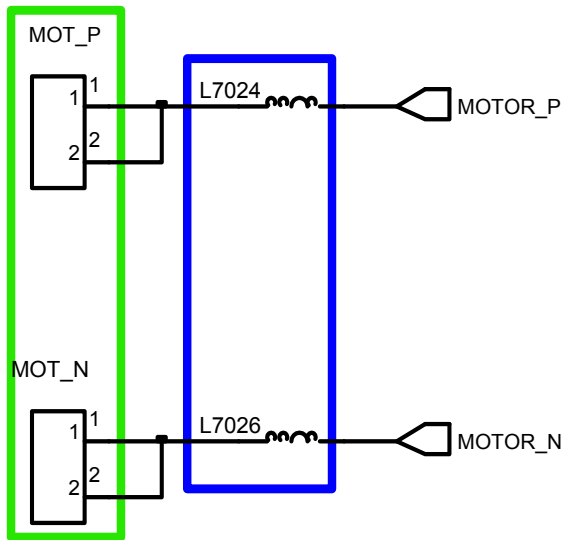





8-3-20. TSP

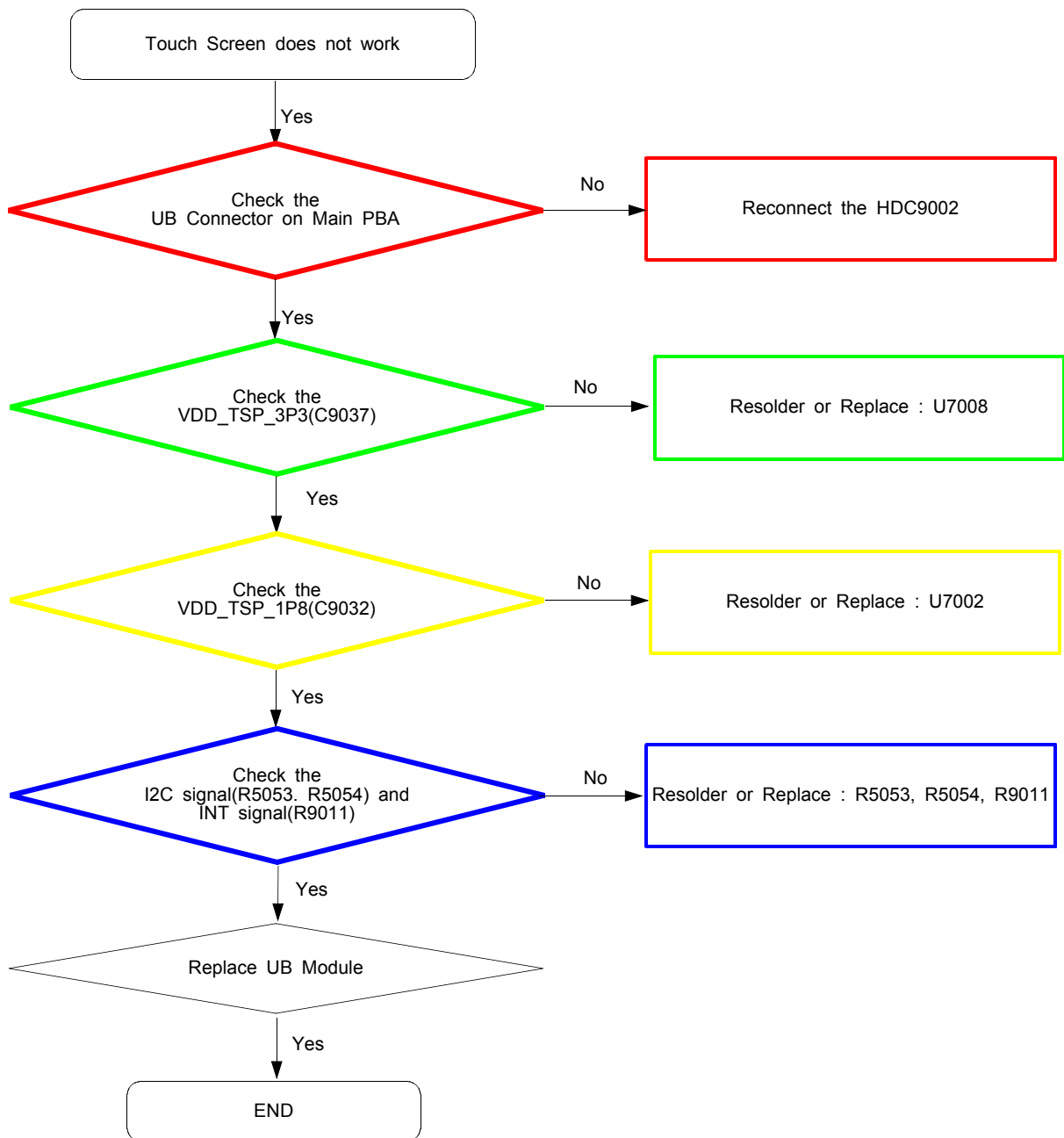

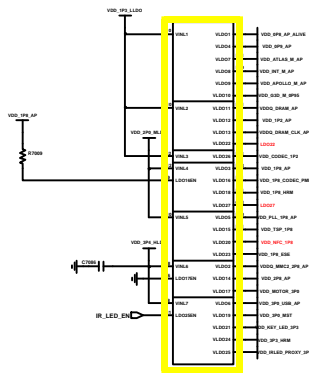
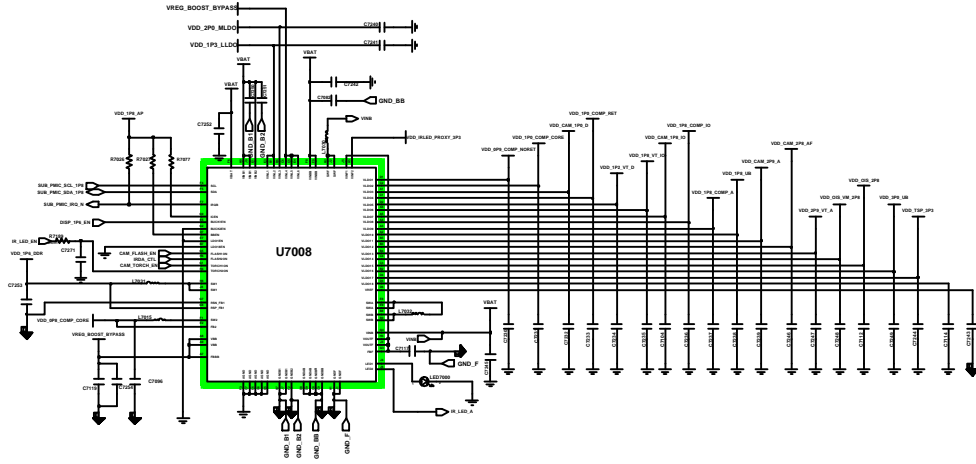
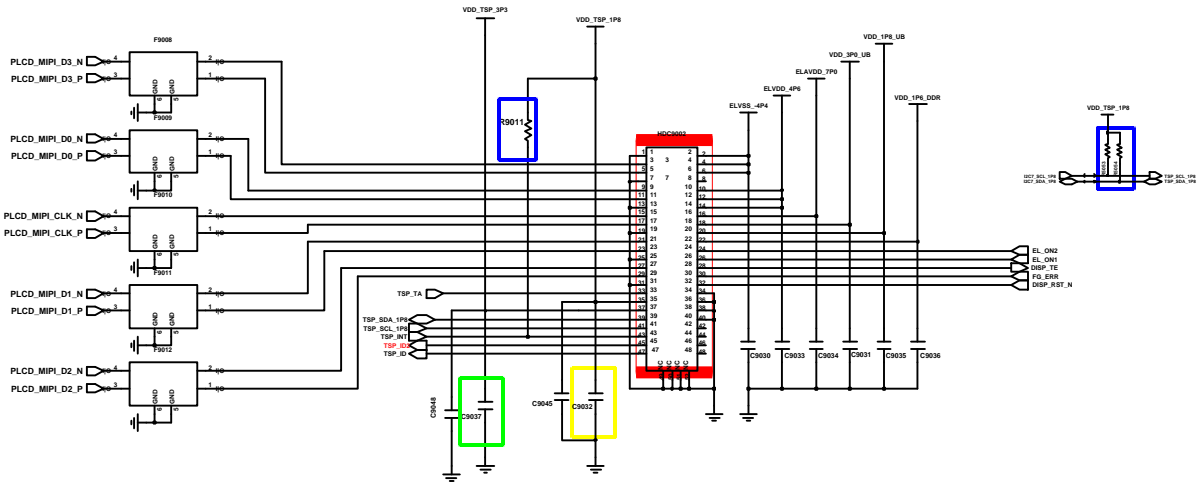



8-3-21. LCD

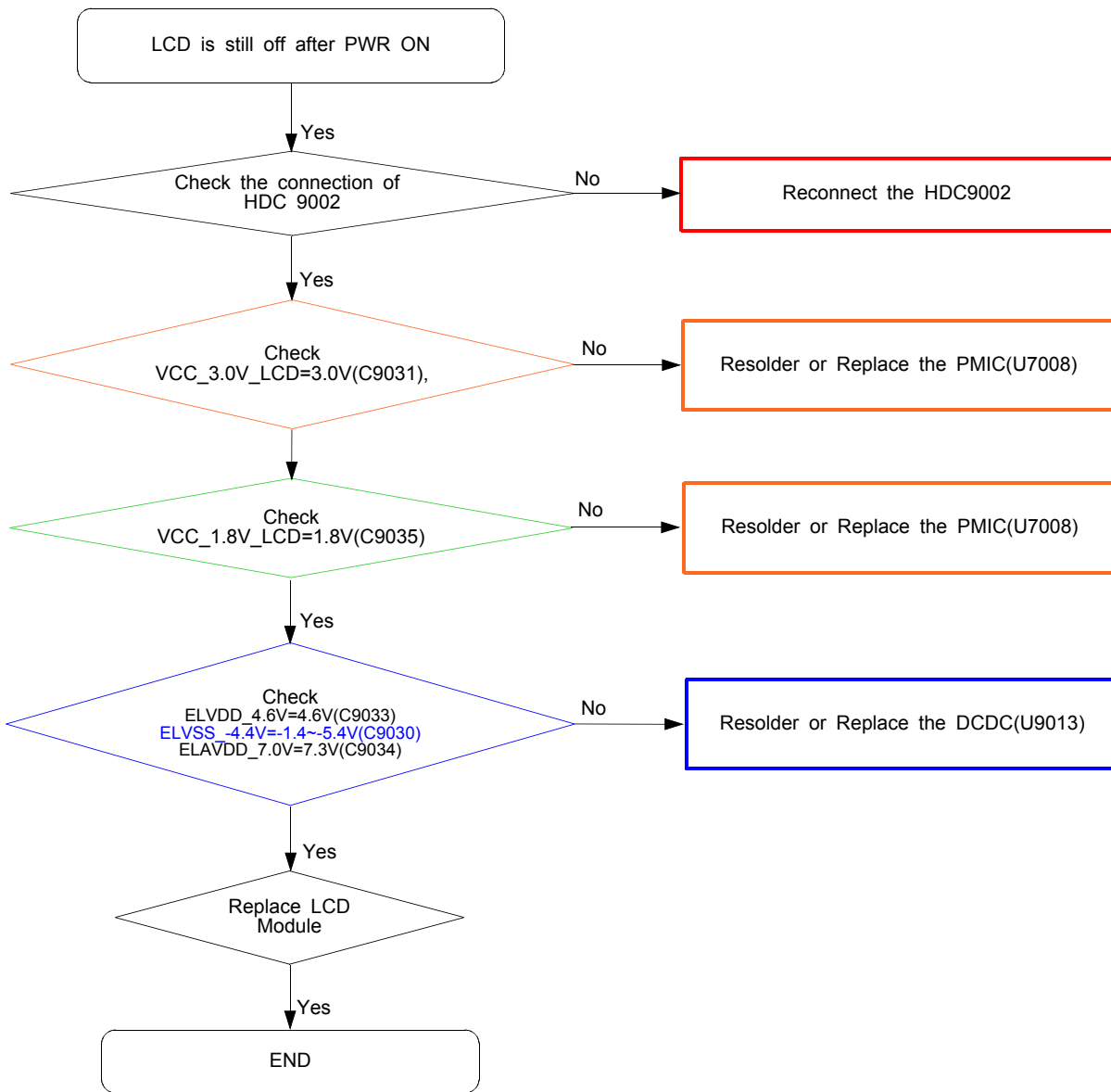

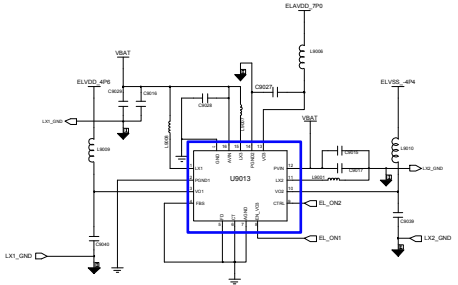
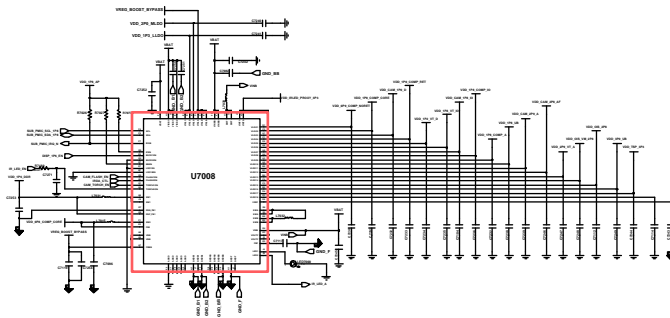
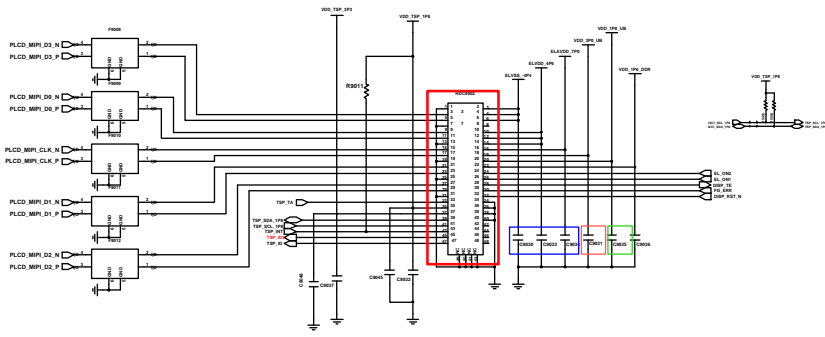

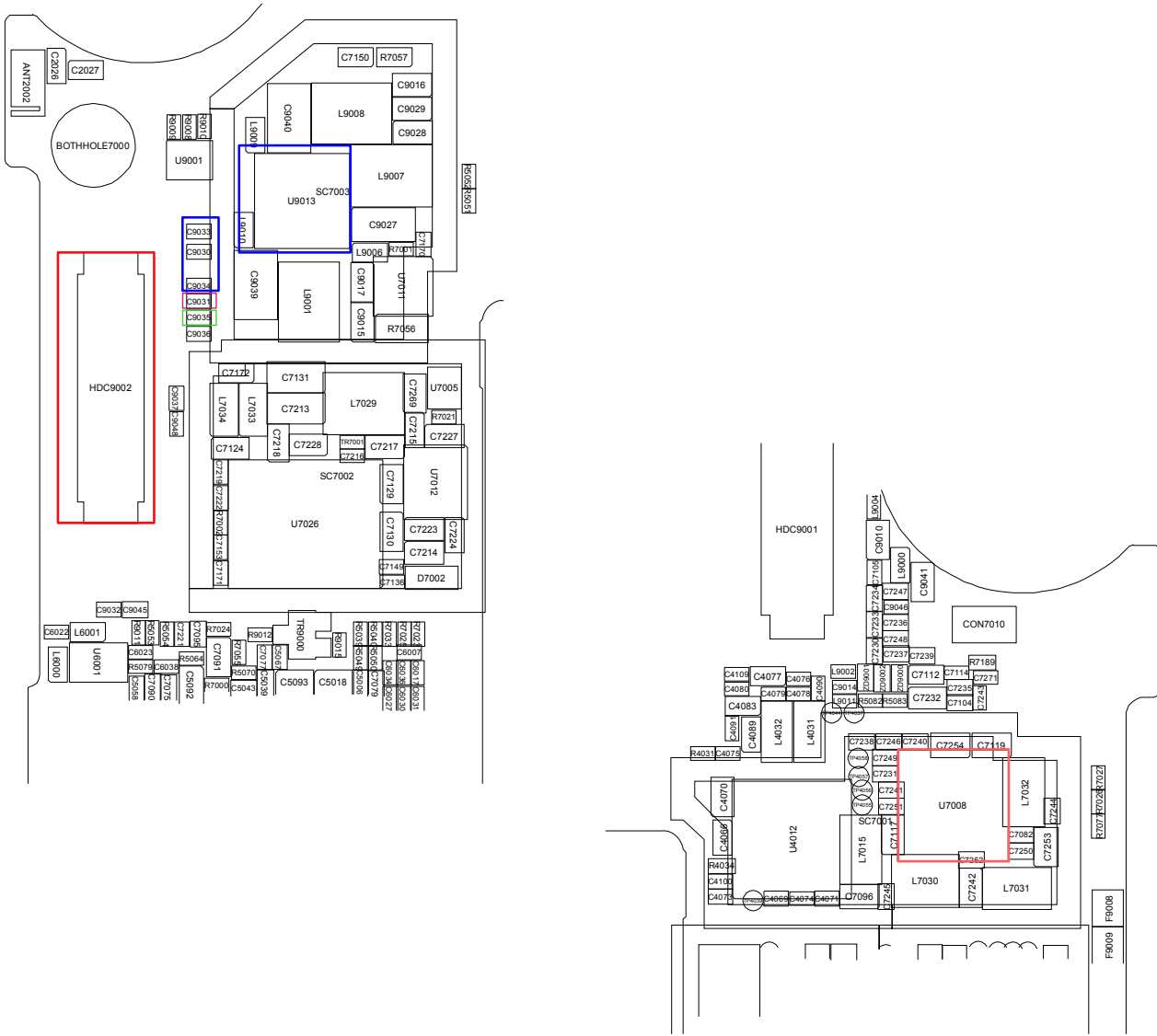

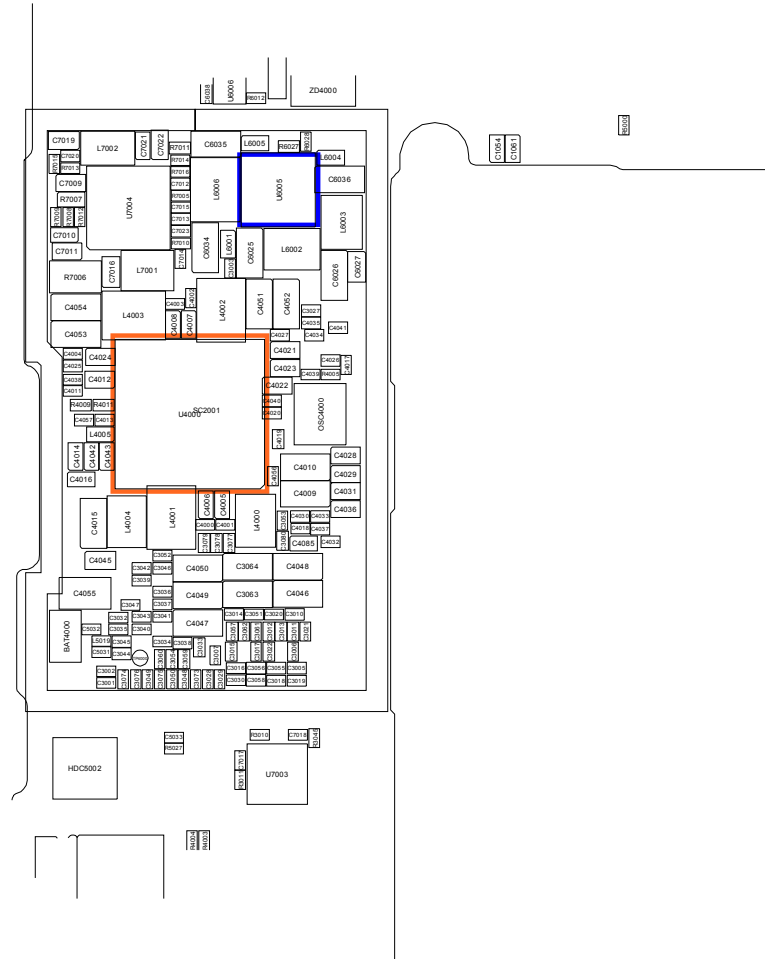



8-3-22. 16M CAM

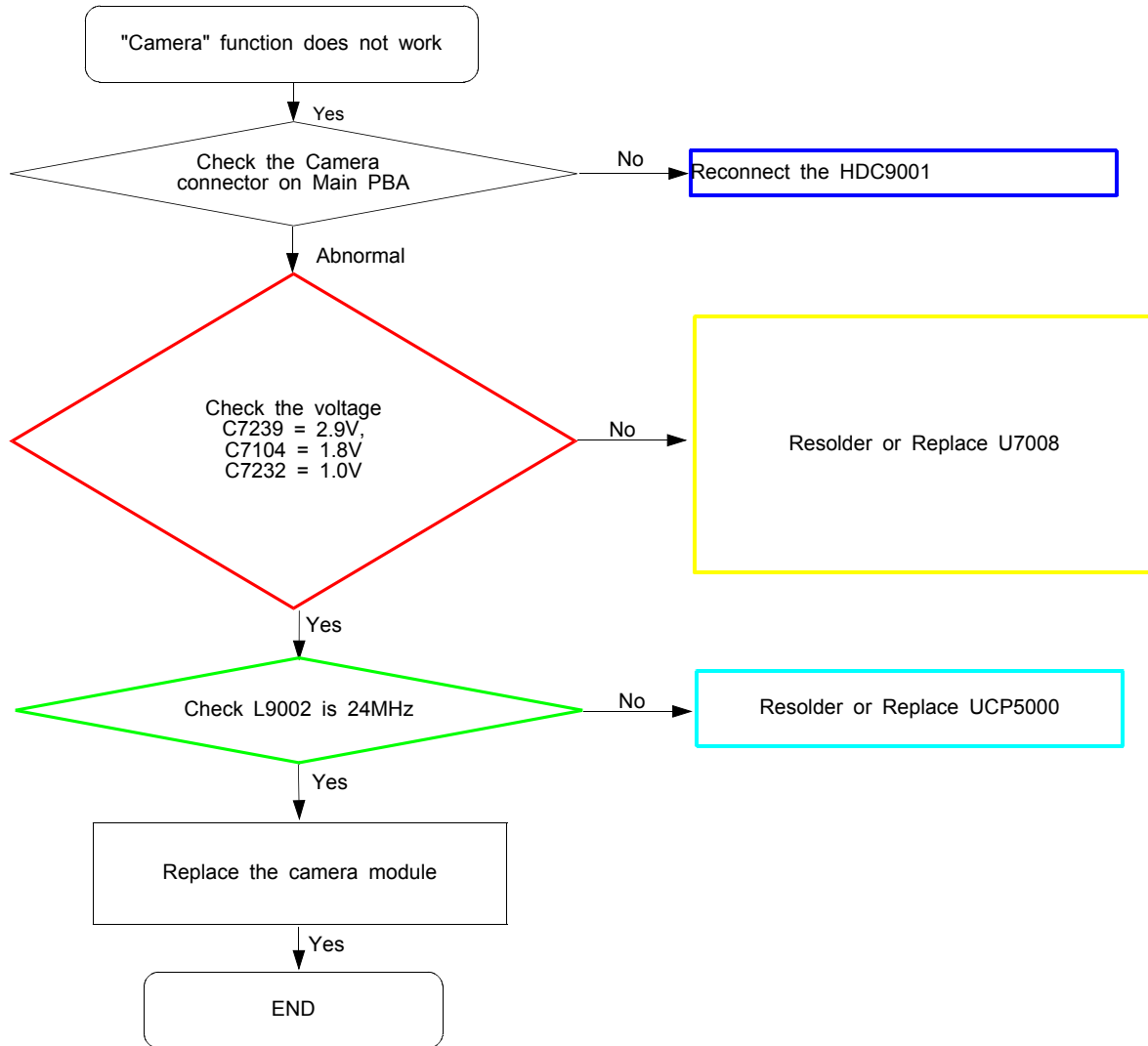



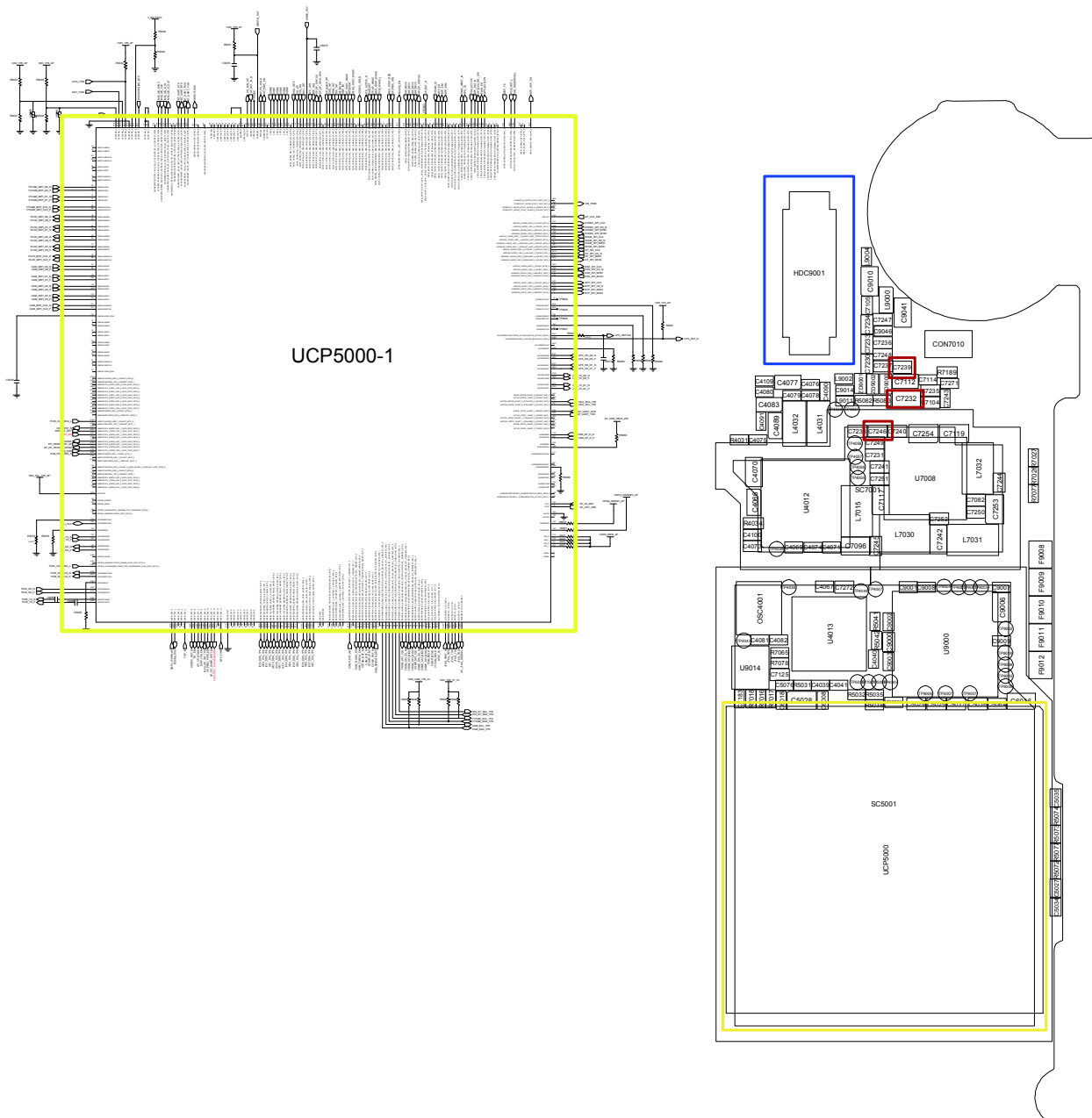

8-3-23. VT CAM

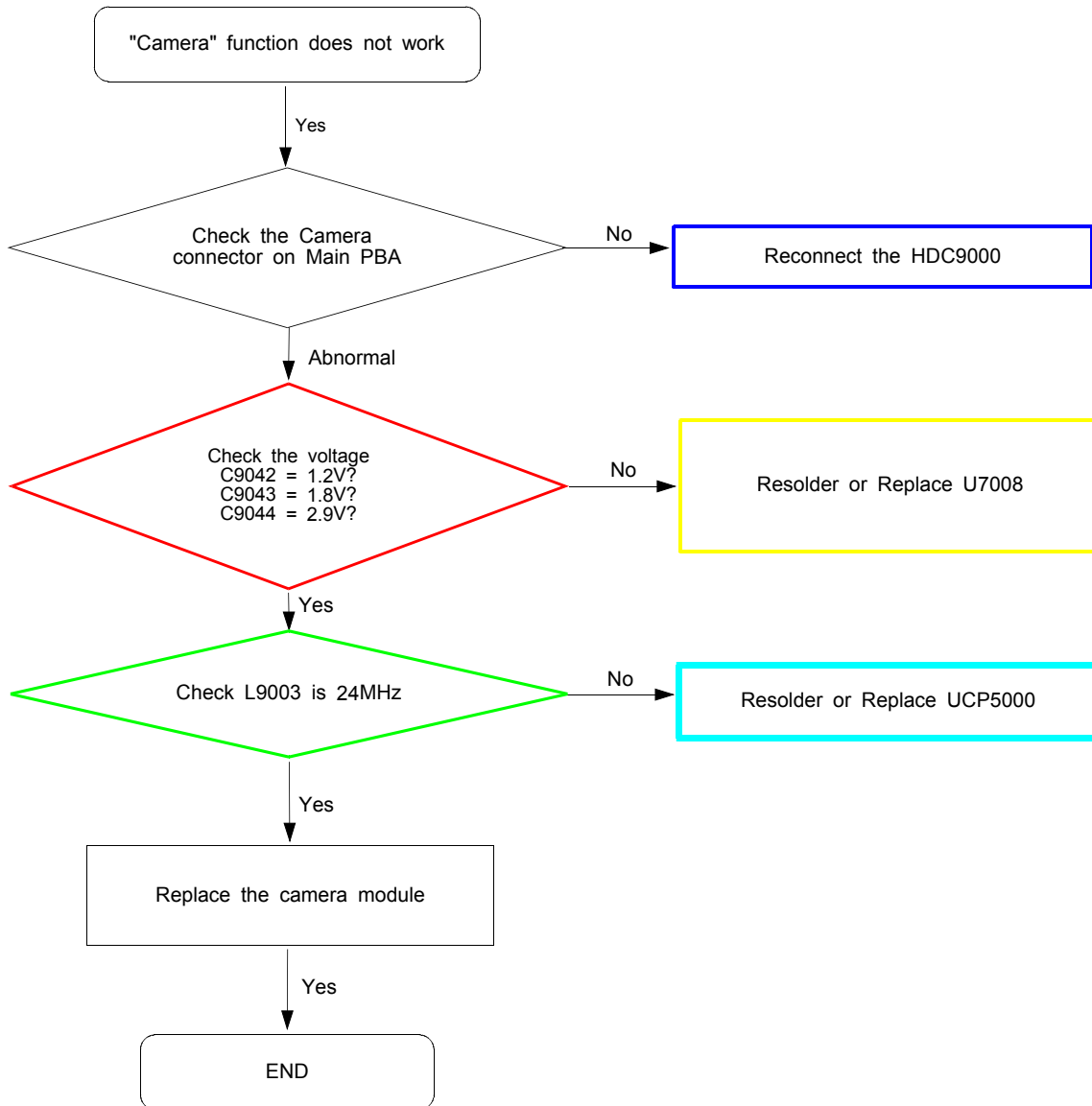

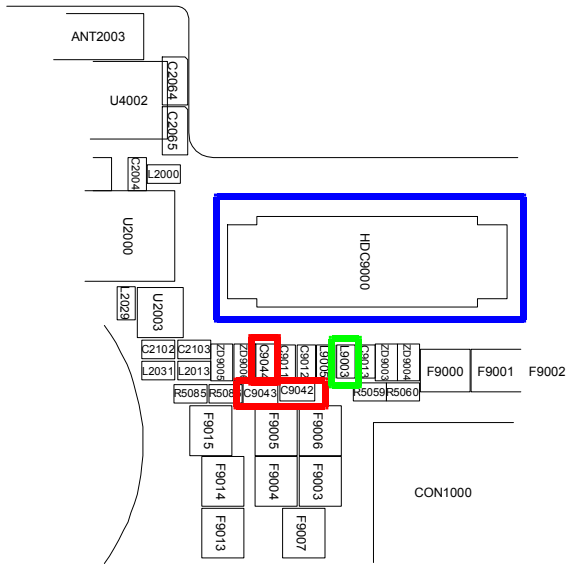
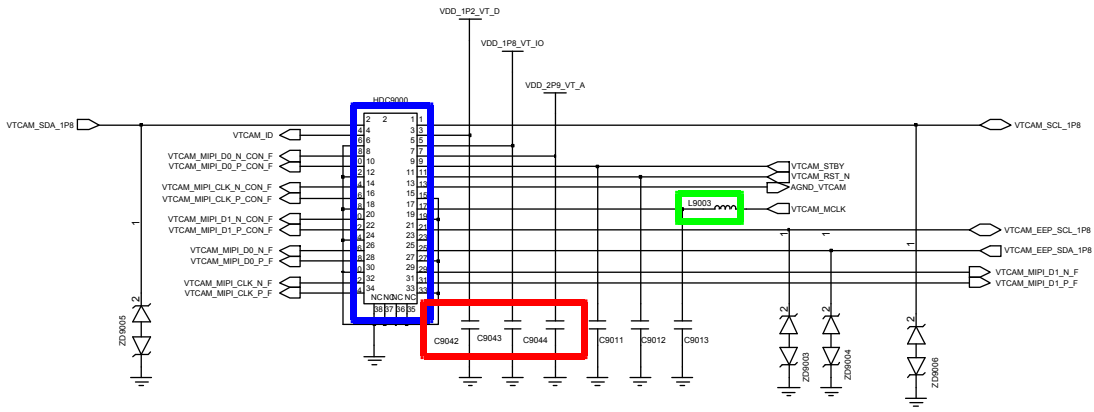

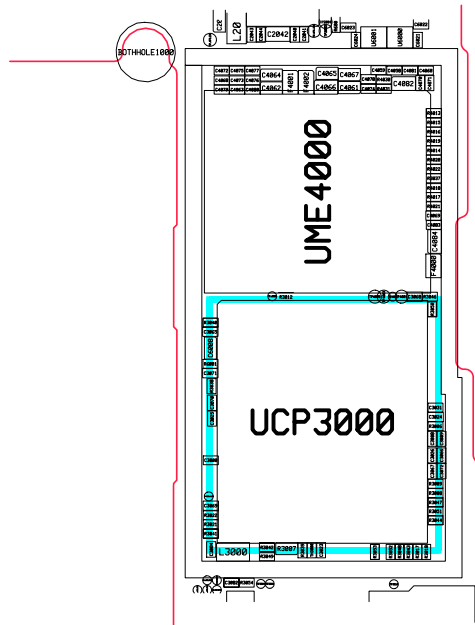
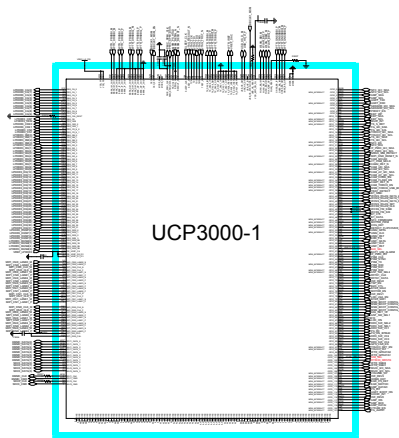
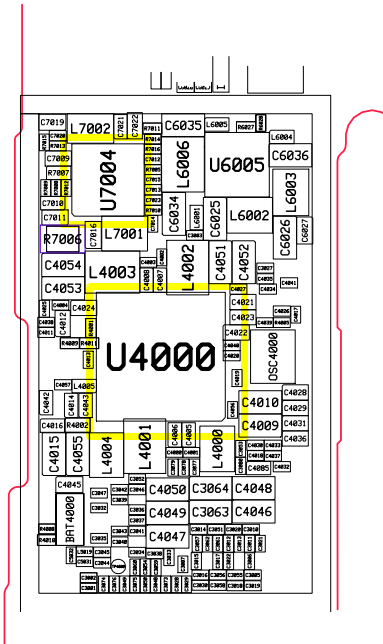
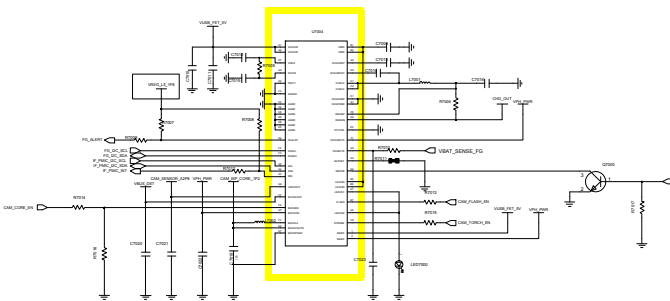
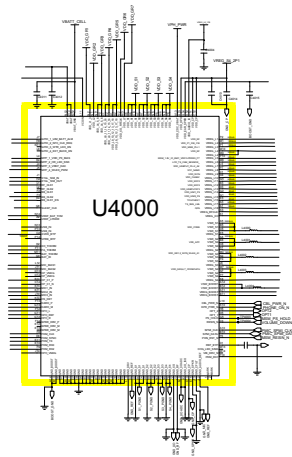

8-3-24. GSM900 / W8 / LTE B8 RX

CONTINUOUS RX ON  
RF INPUT : 37CH, 3013CH,  
3625CH  
AMP : -50dBm

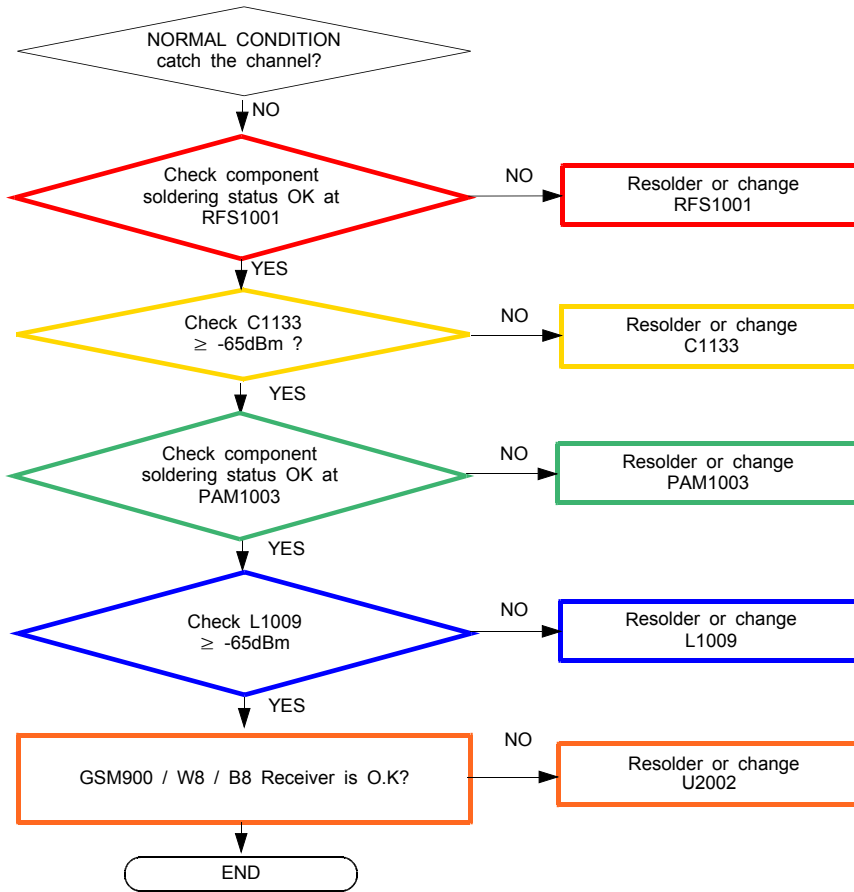

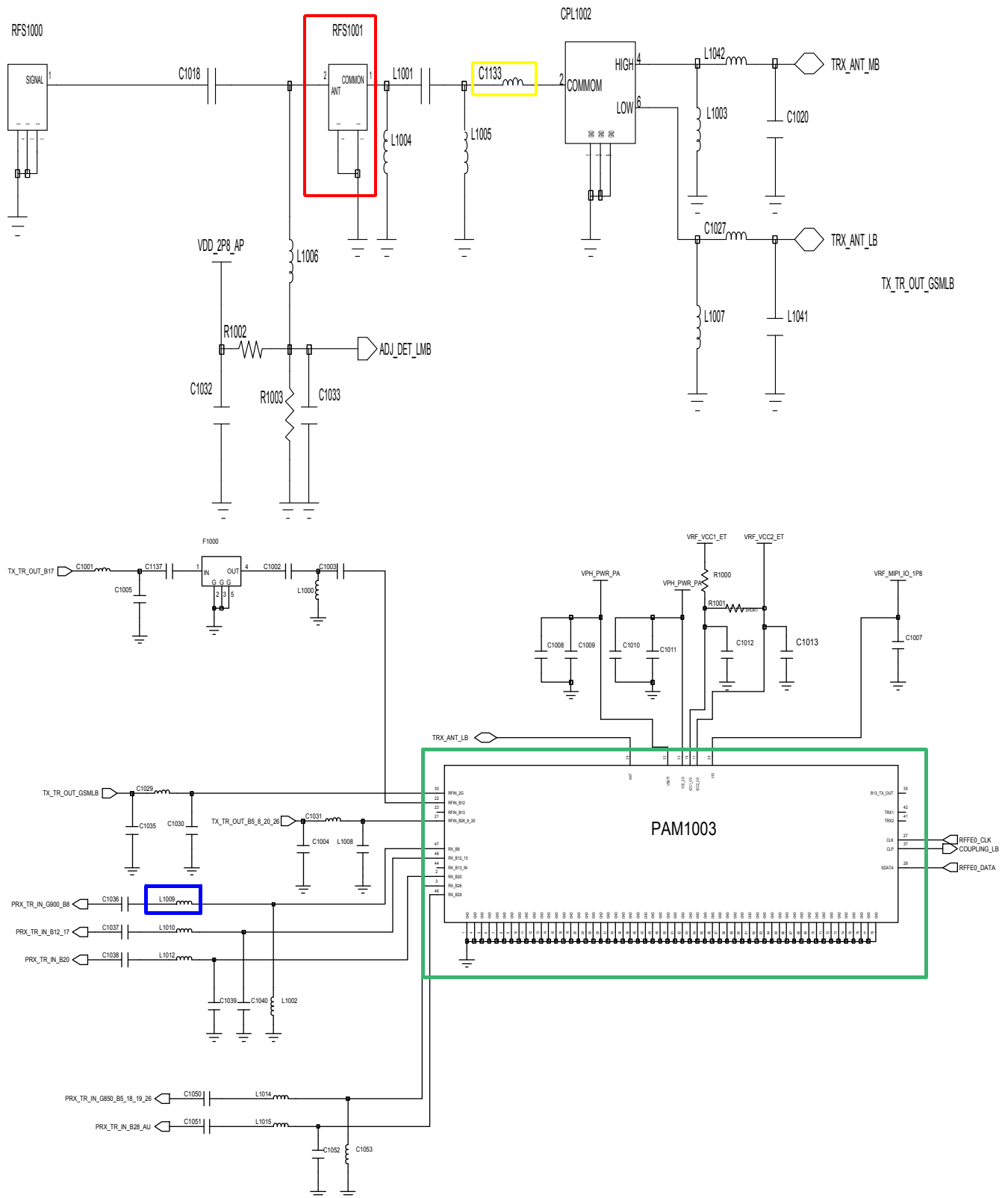



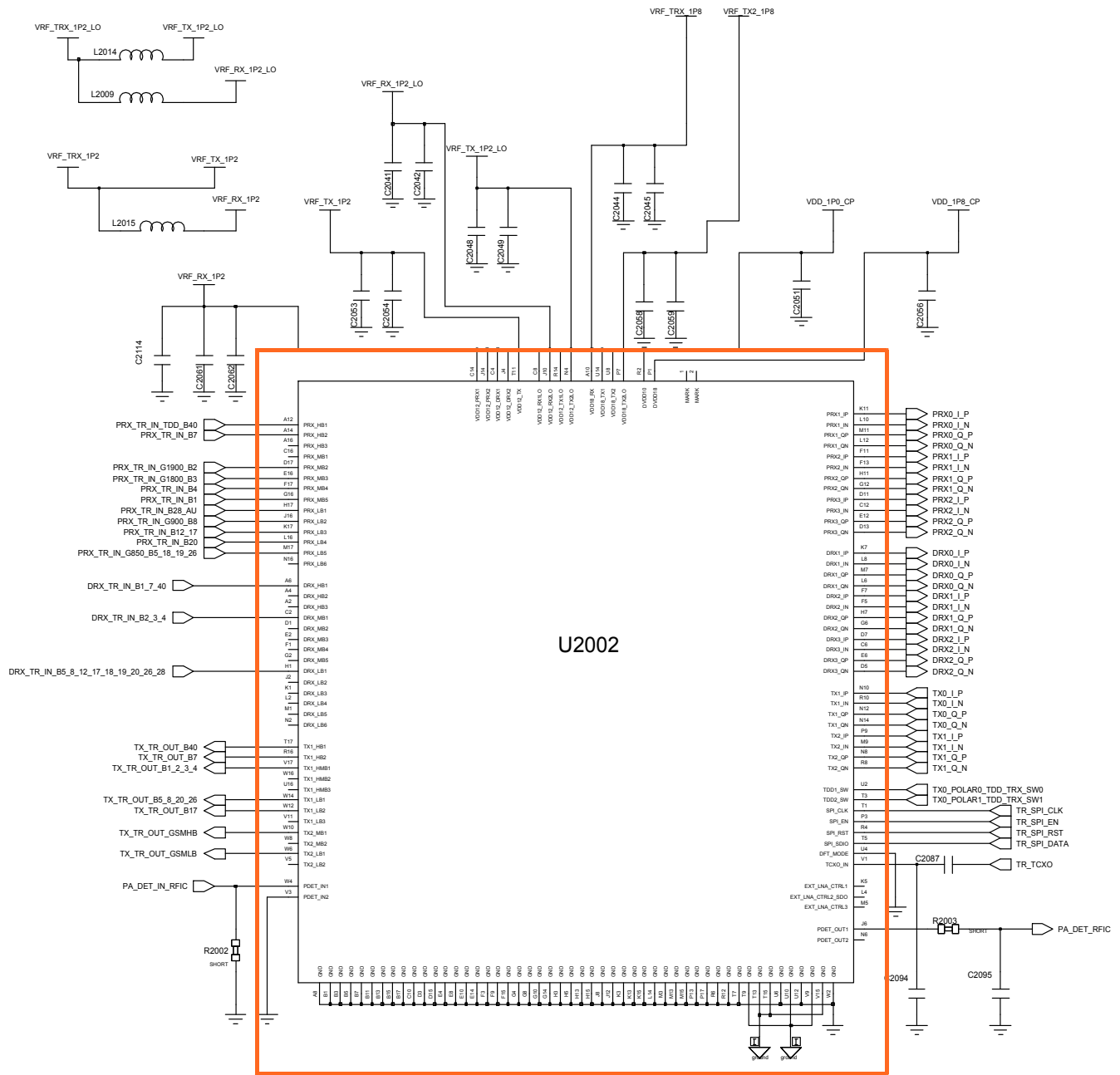

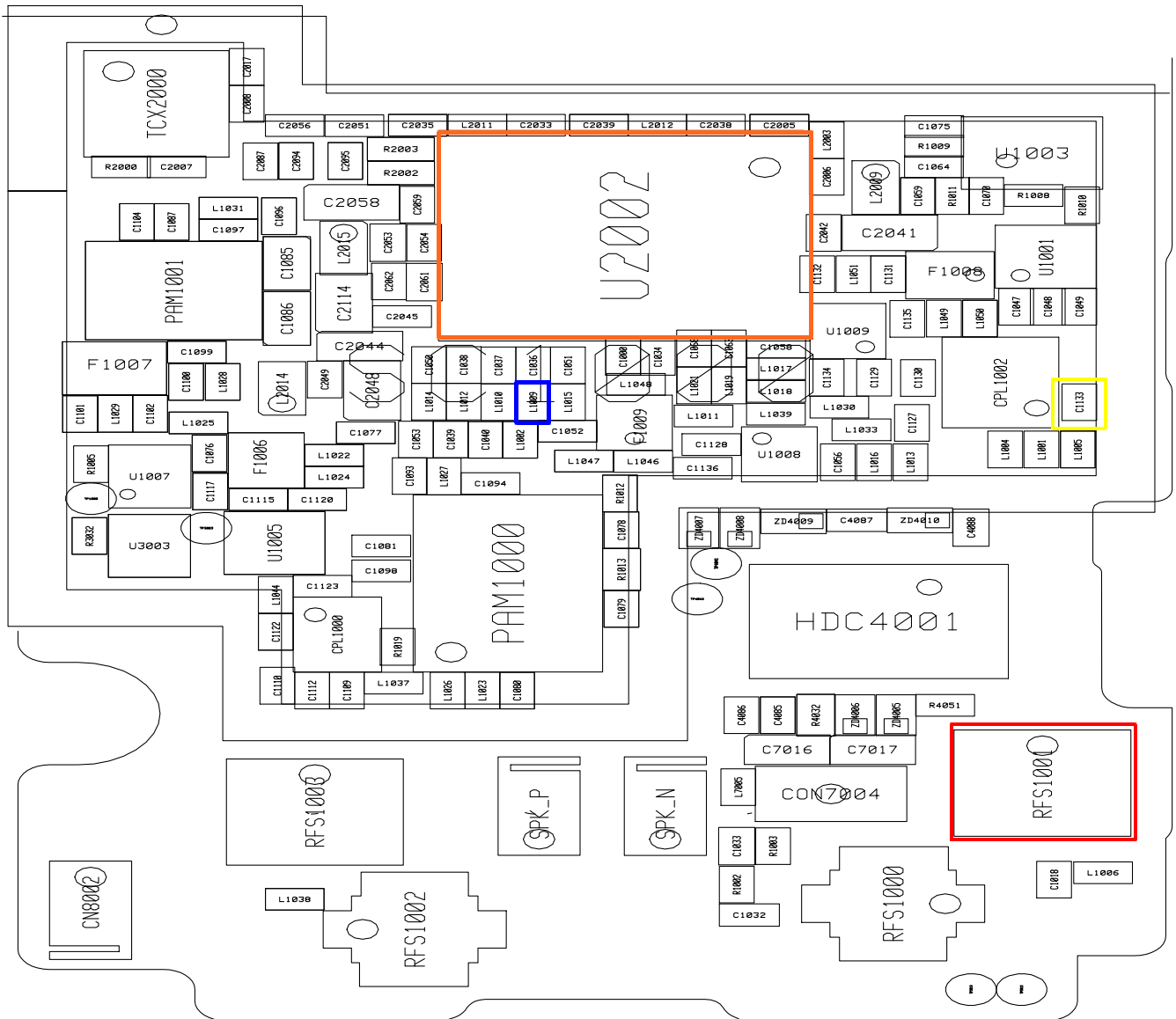

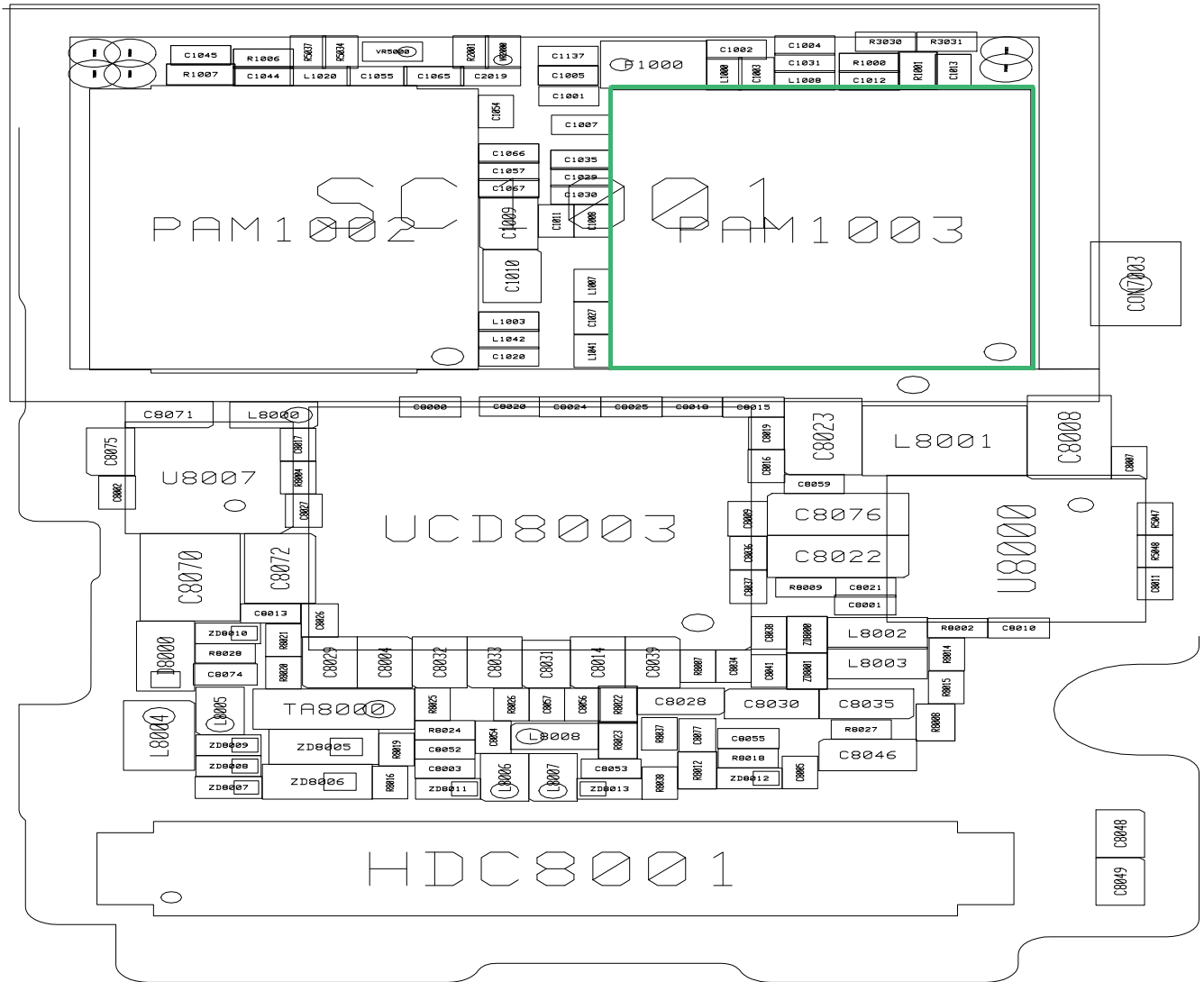

8-3-25. GSM850 / W5 / LTE B5 / LTE B18 / LTE B19 / LTE B26 RX

CONTINUOUS RX ON  
 RF INPUT :  
 190CH,4400CH,2525CH,  
 5925CH,6075CH  
 AMP : -50dBm

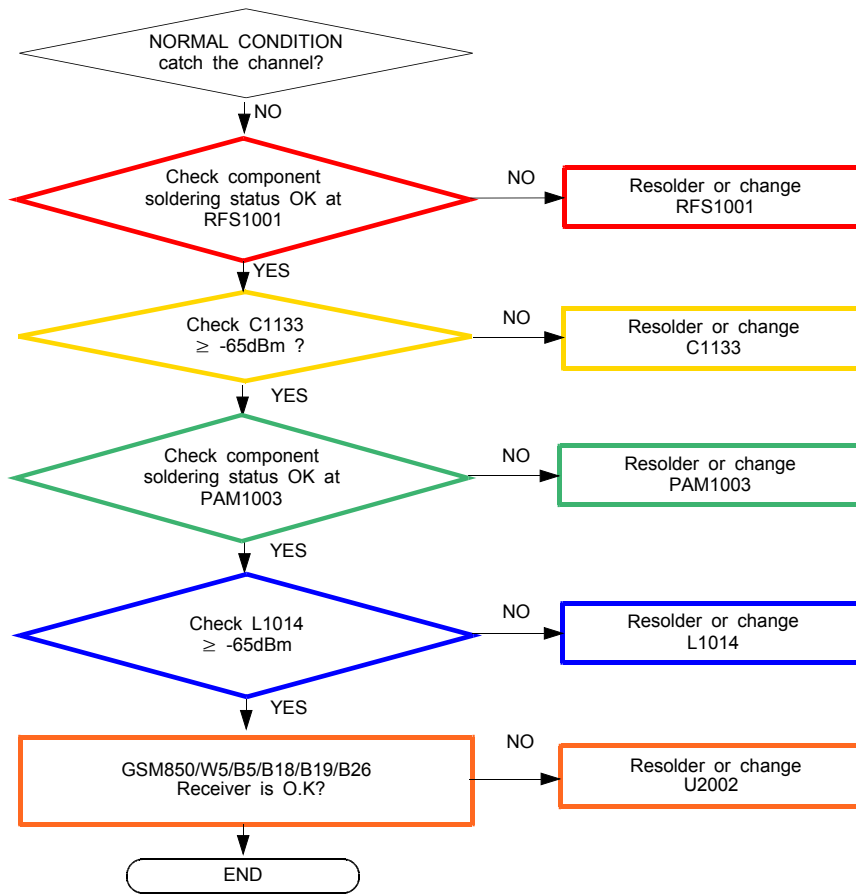

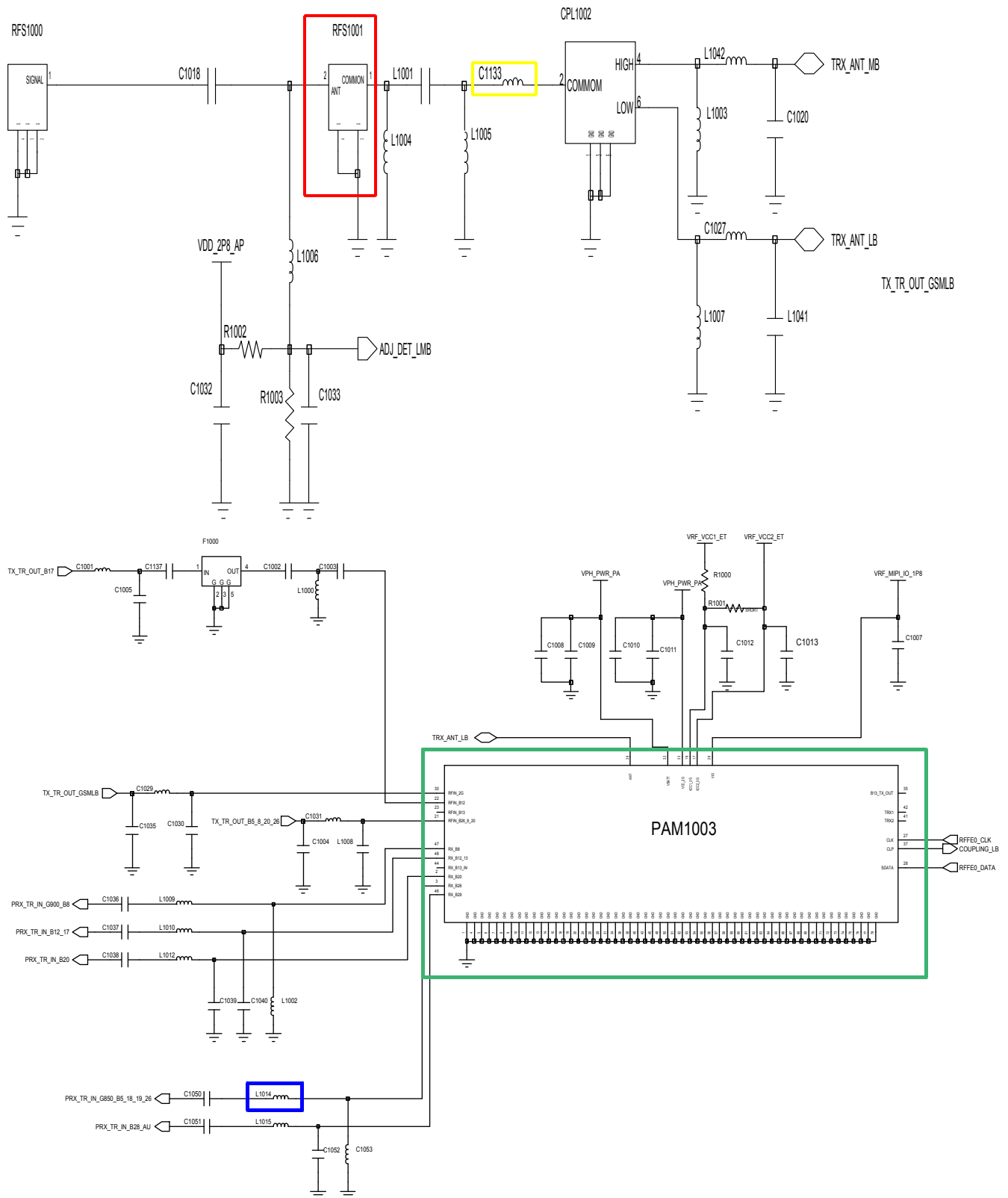

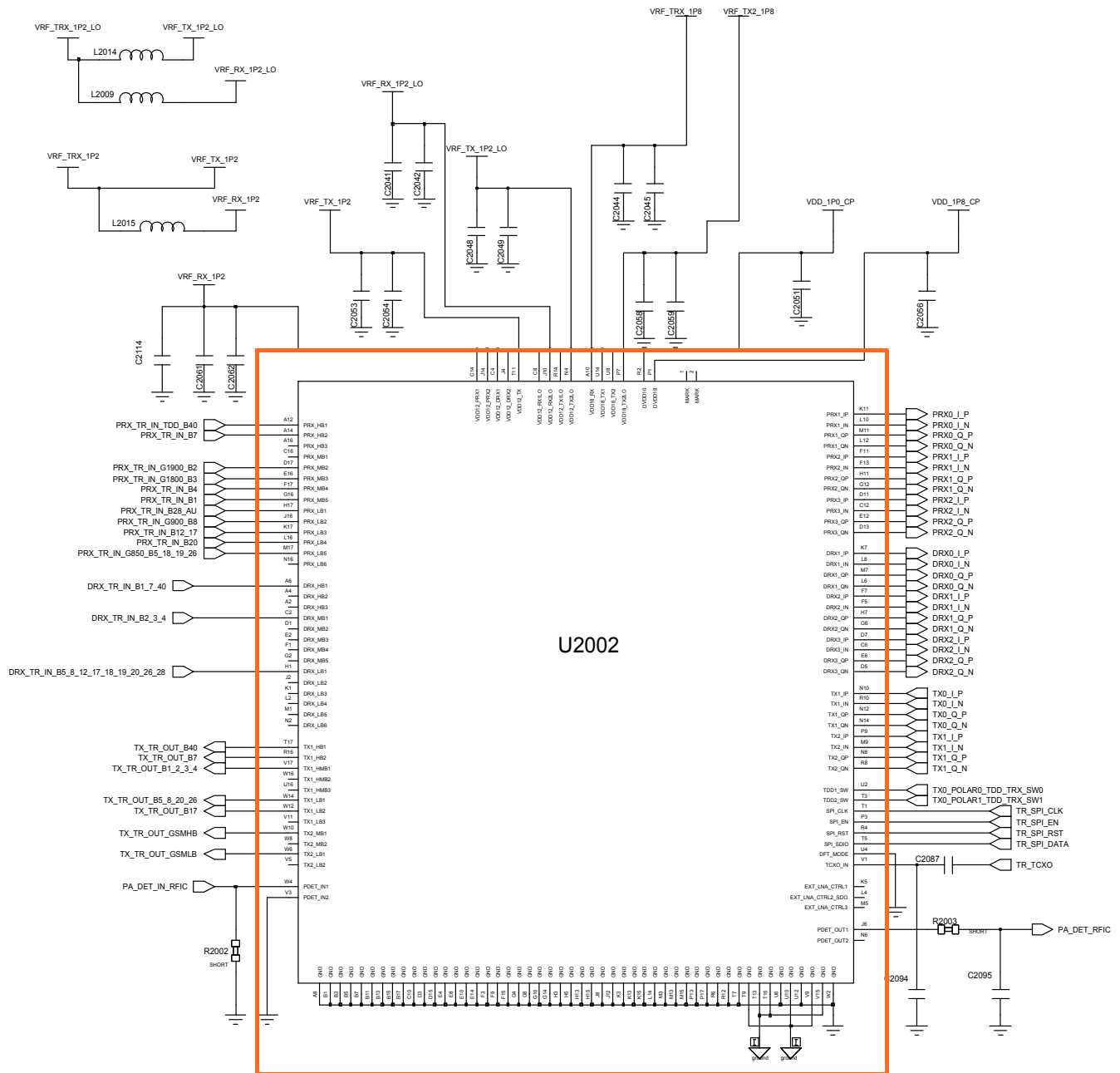

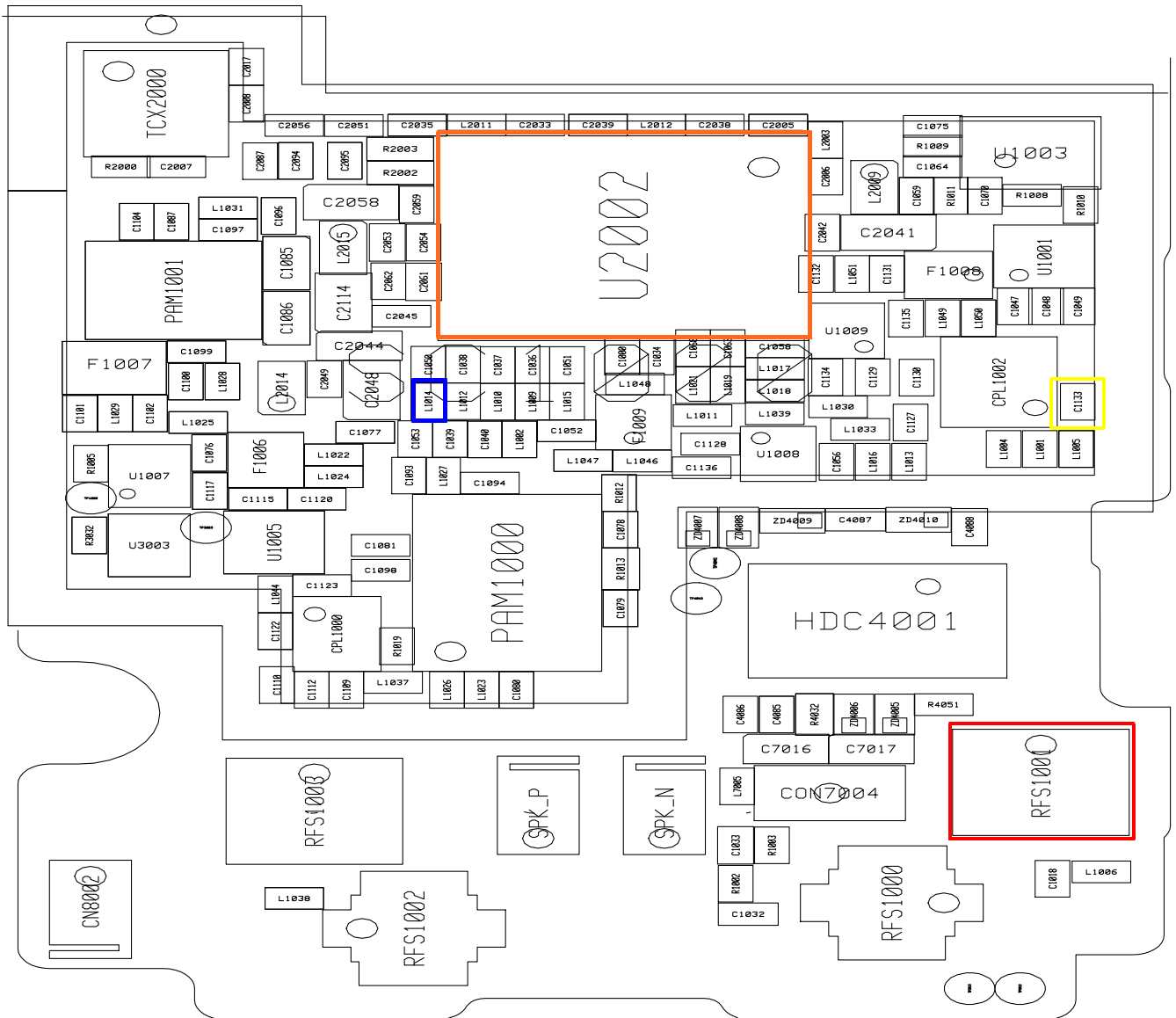

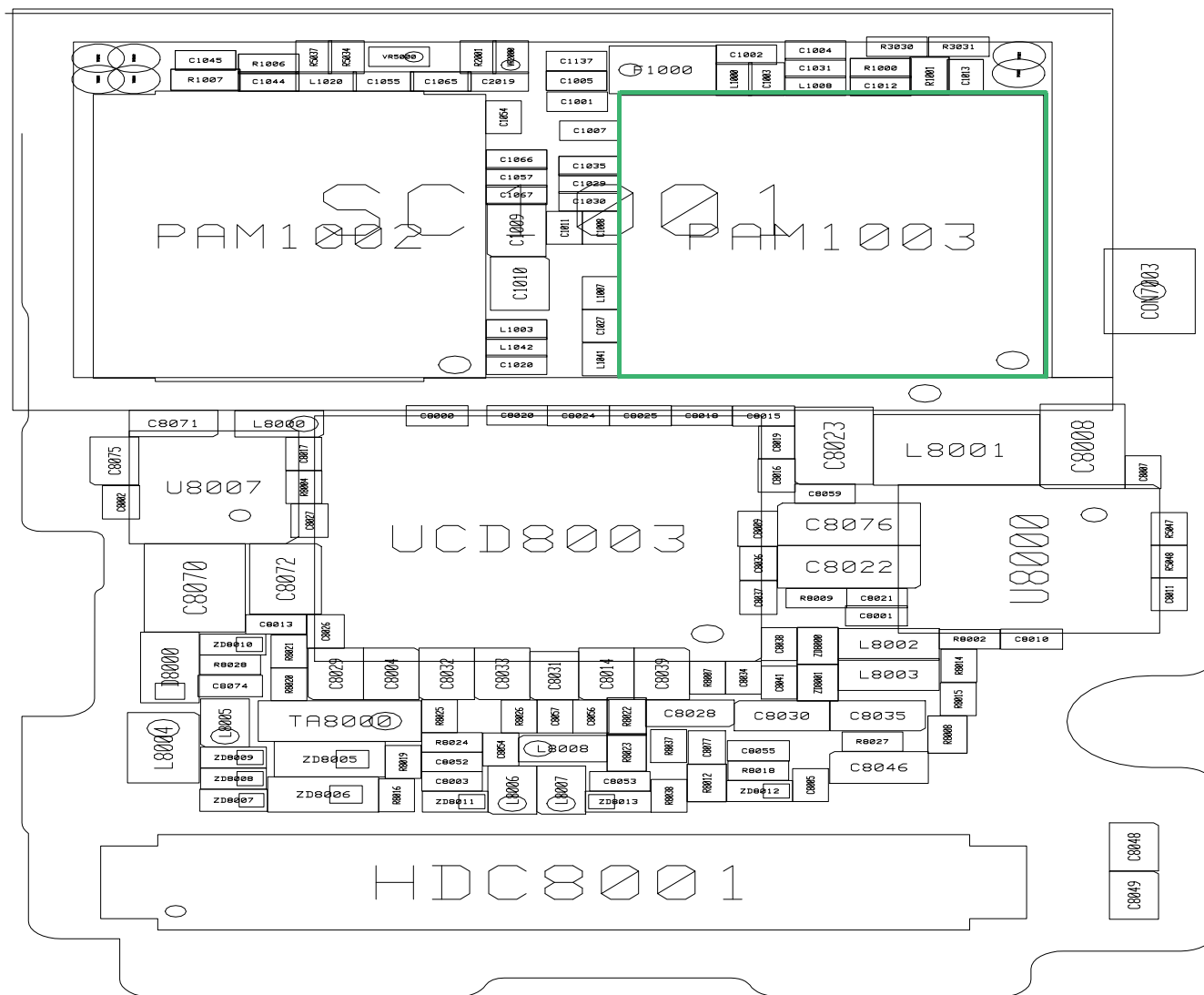



8-3-26. LTE B12 / LTE B17 RX

CONTINUOUS RX ON  
RF INPUT : 5095CH, 5790CH  
AMP : -50dBm

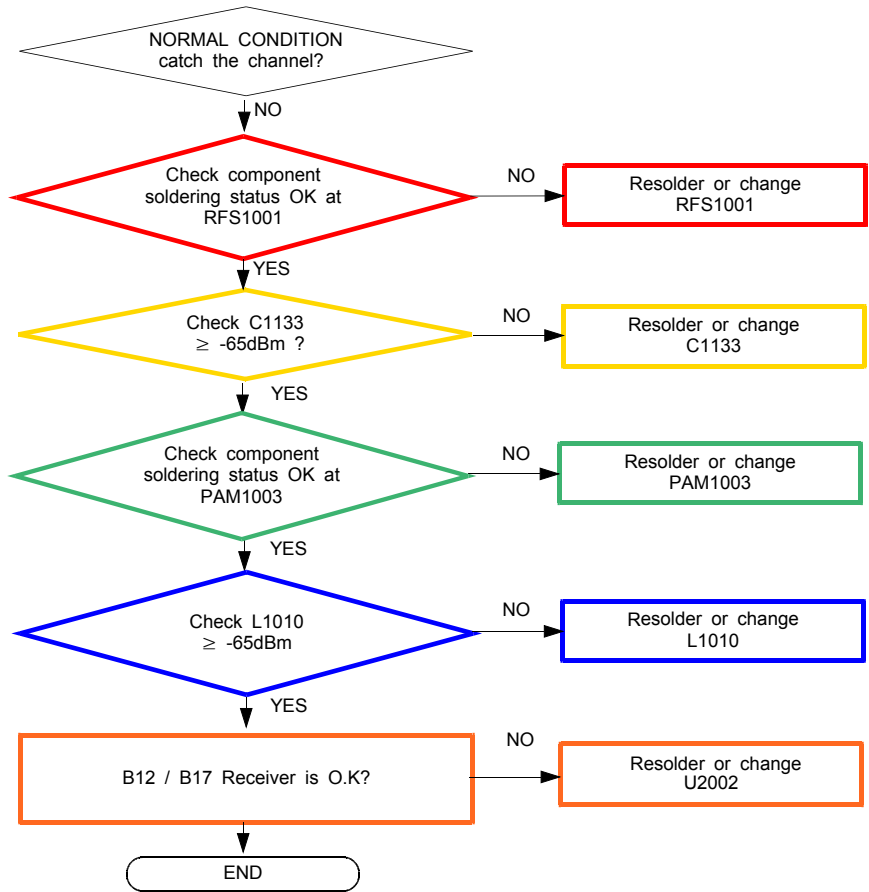

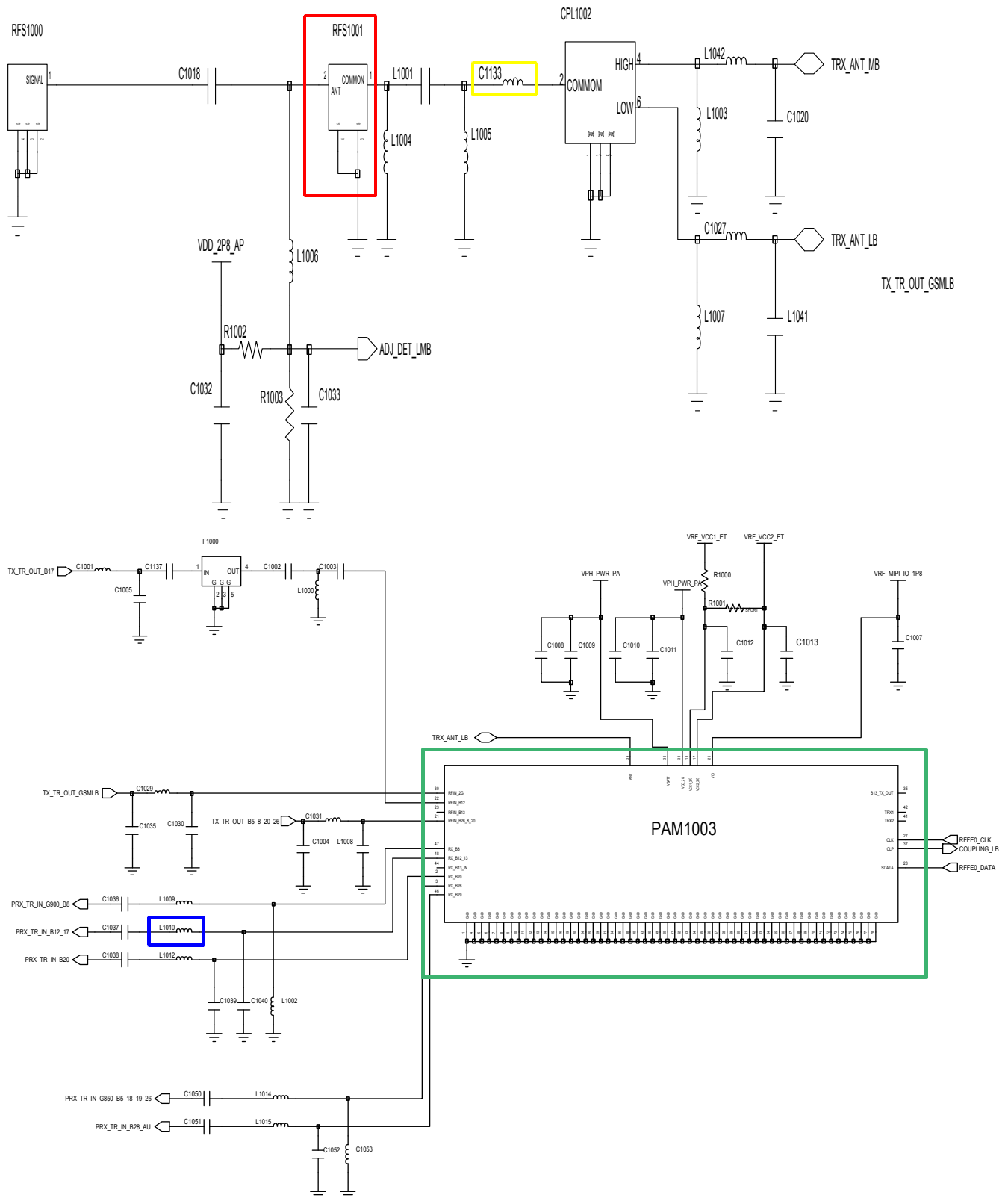

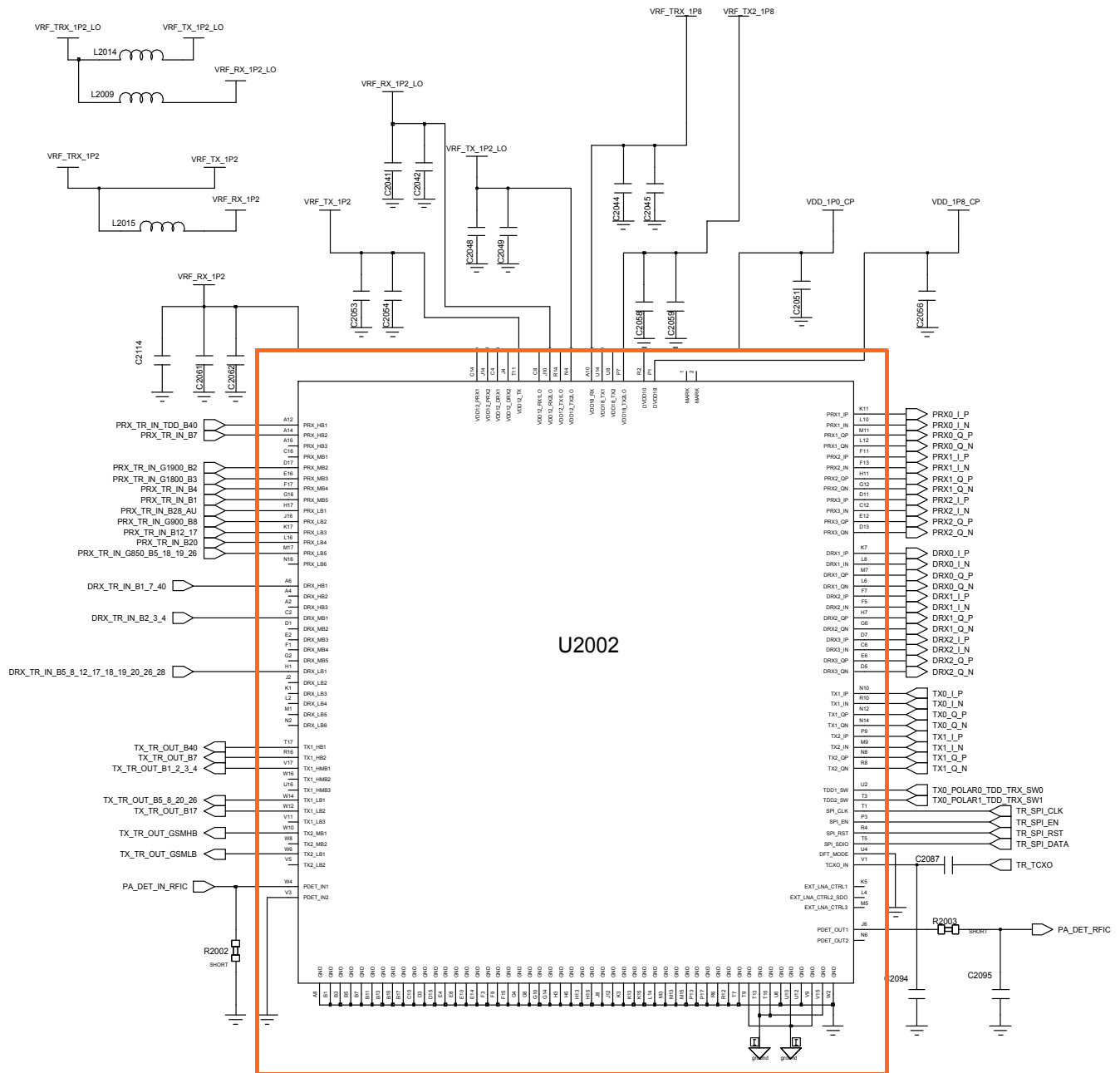

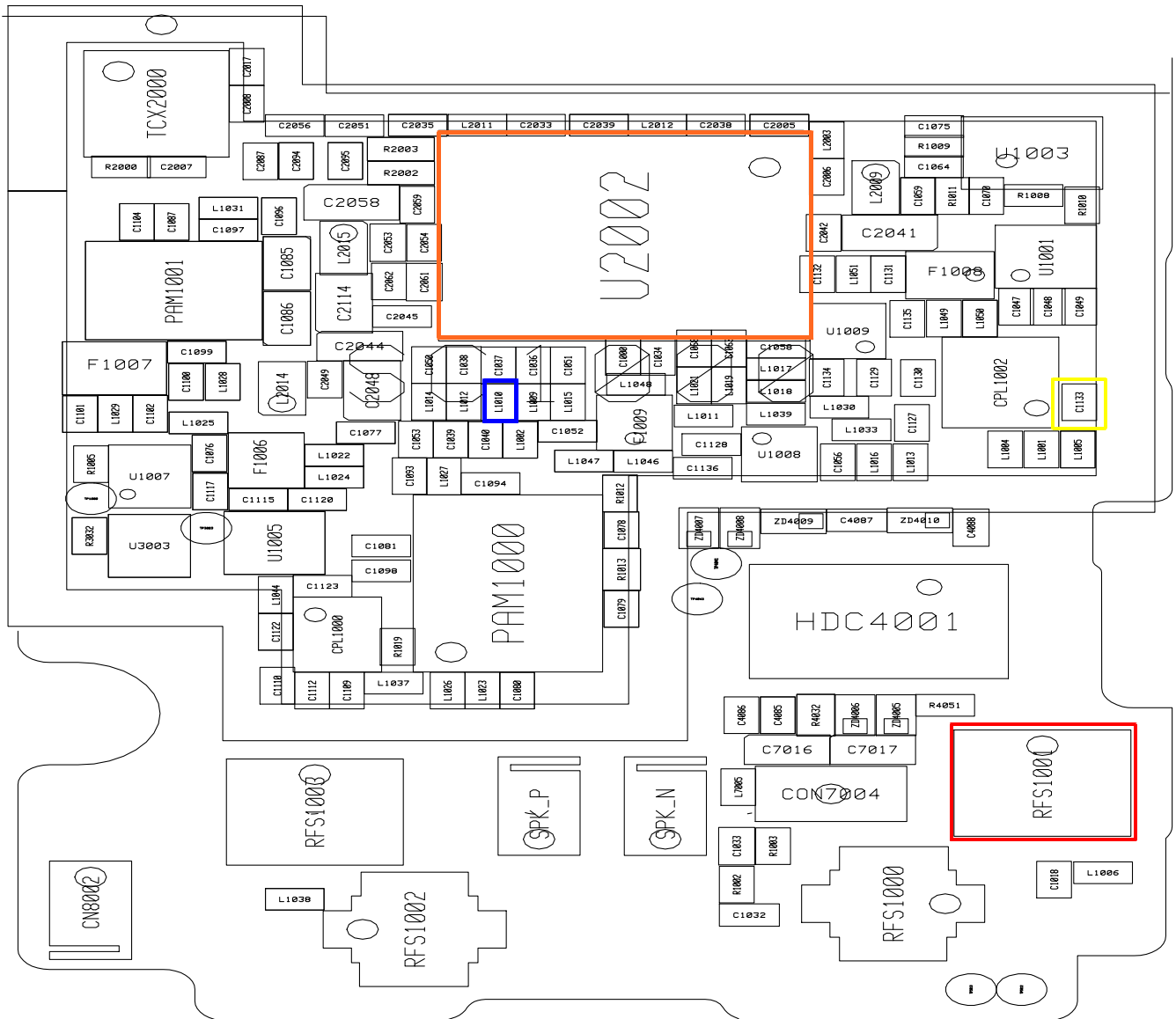

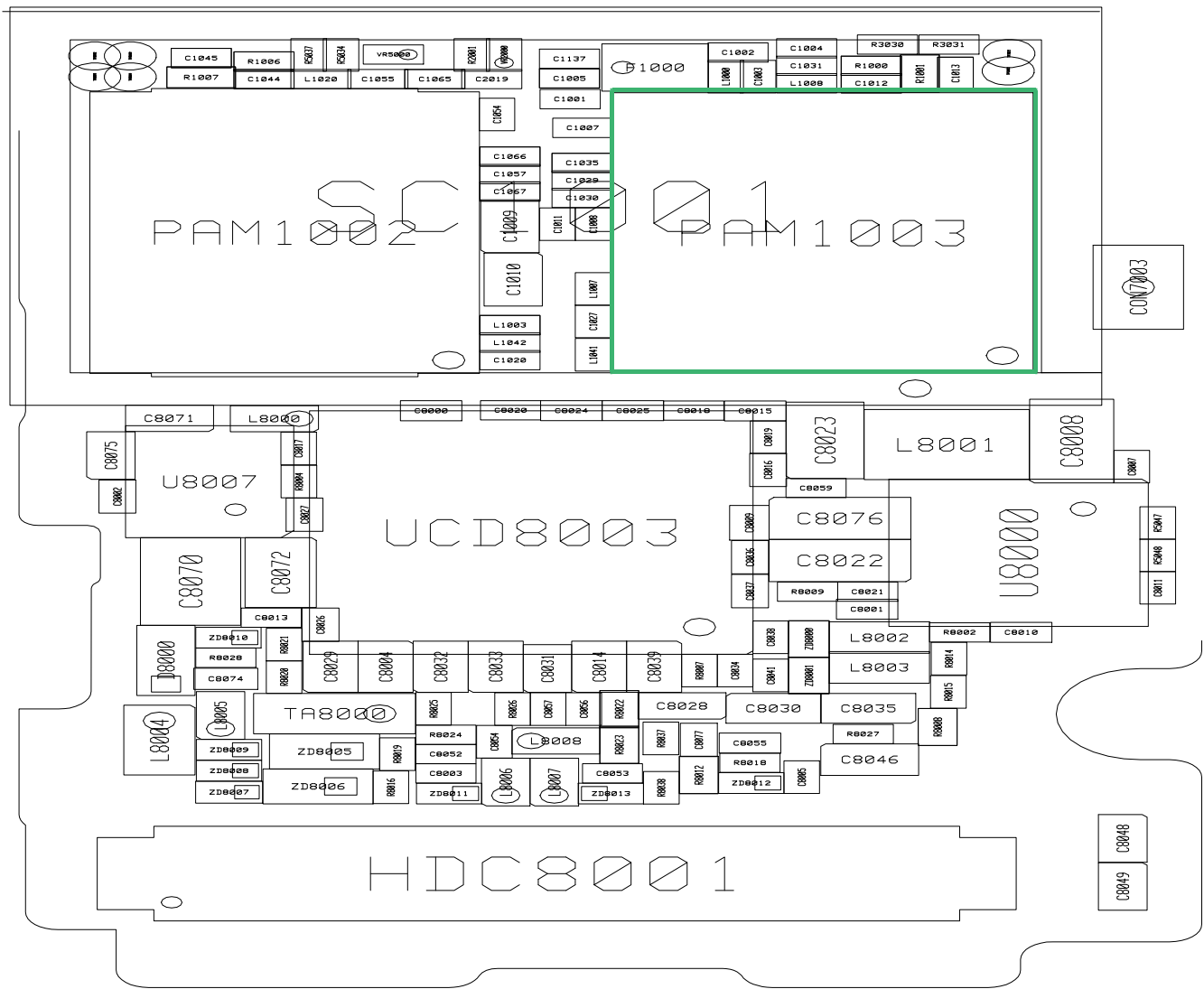

Confidential and proprietary-the contents in this service guide subject to change without prior notice. Distribution, transmission, or infringement of any content or data from this document without Samsung's written authorization is strictly prohibited.

8-3-27. LTE B20 RX

CONTINUOUS RX ON  
 RF INPUT : 6300CH  
 AMP : -50dBm

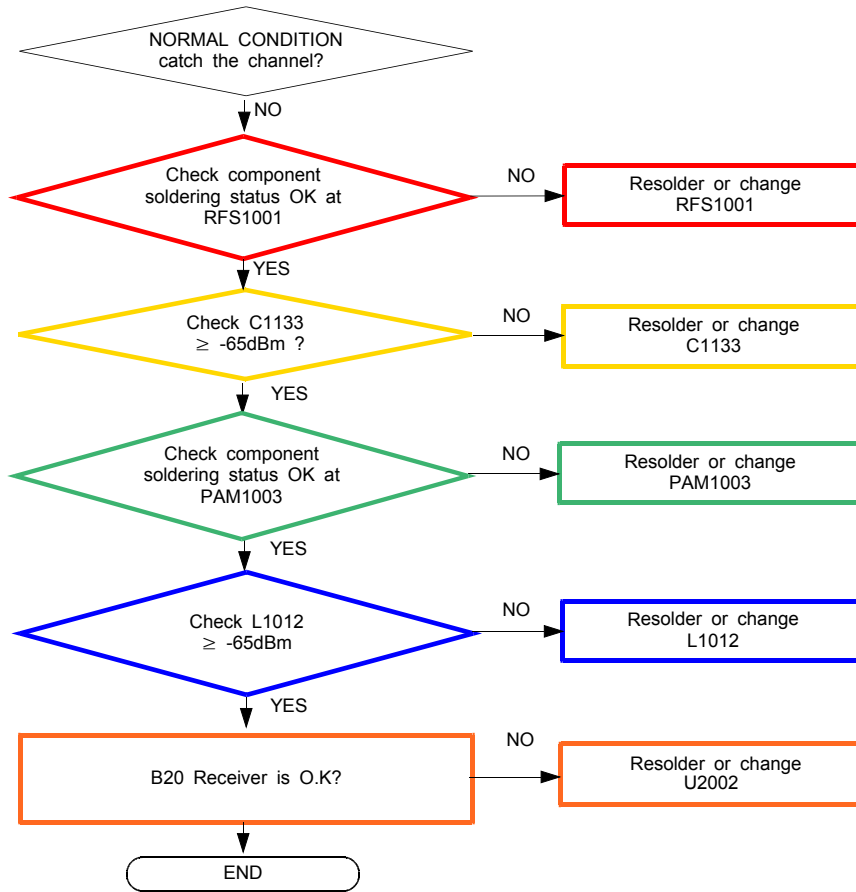

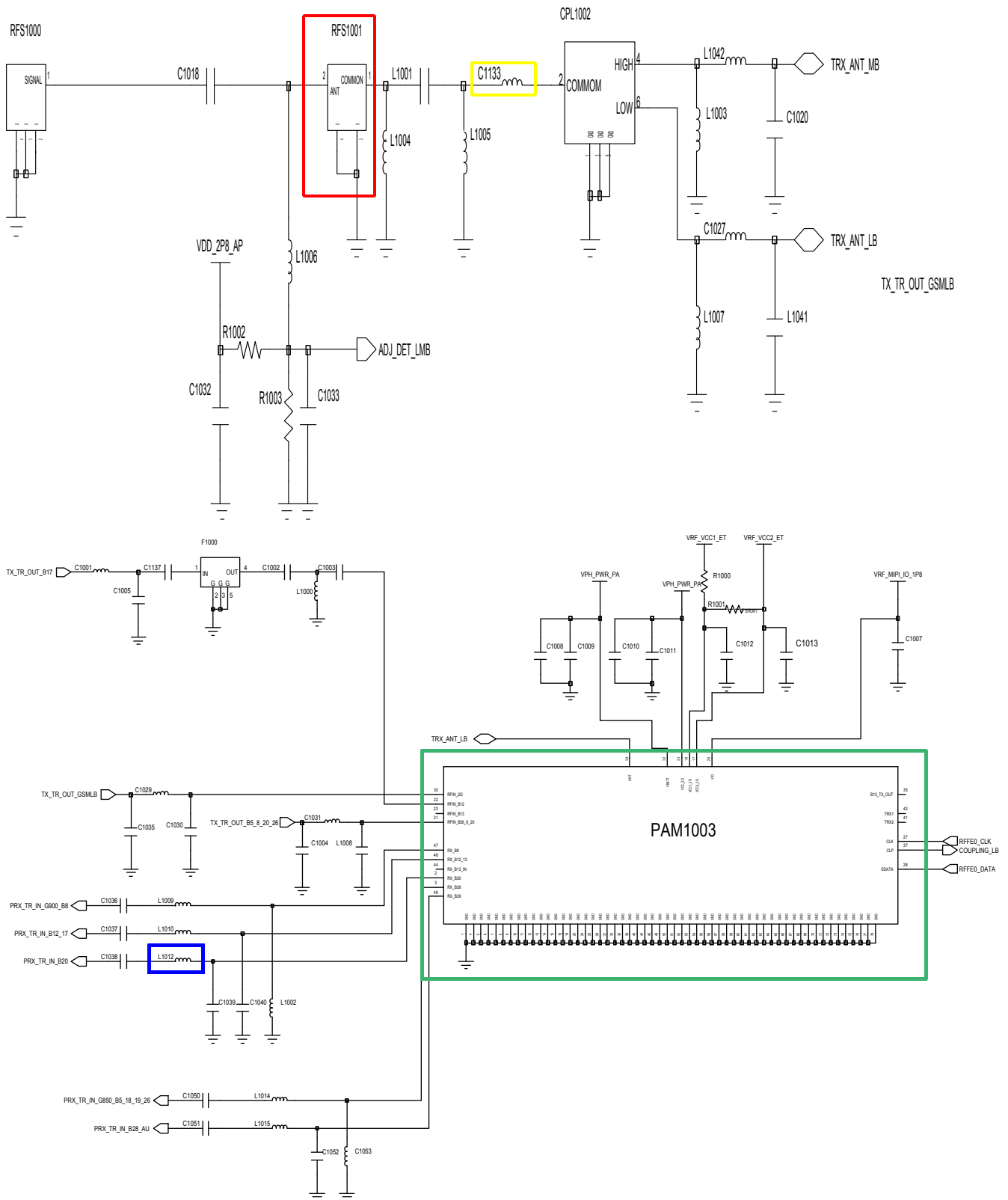

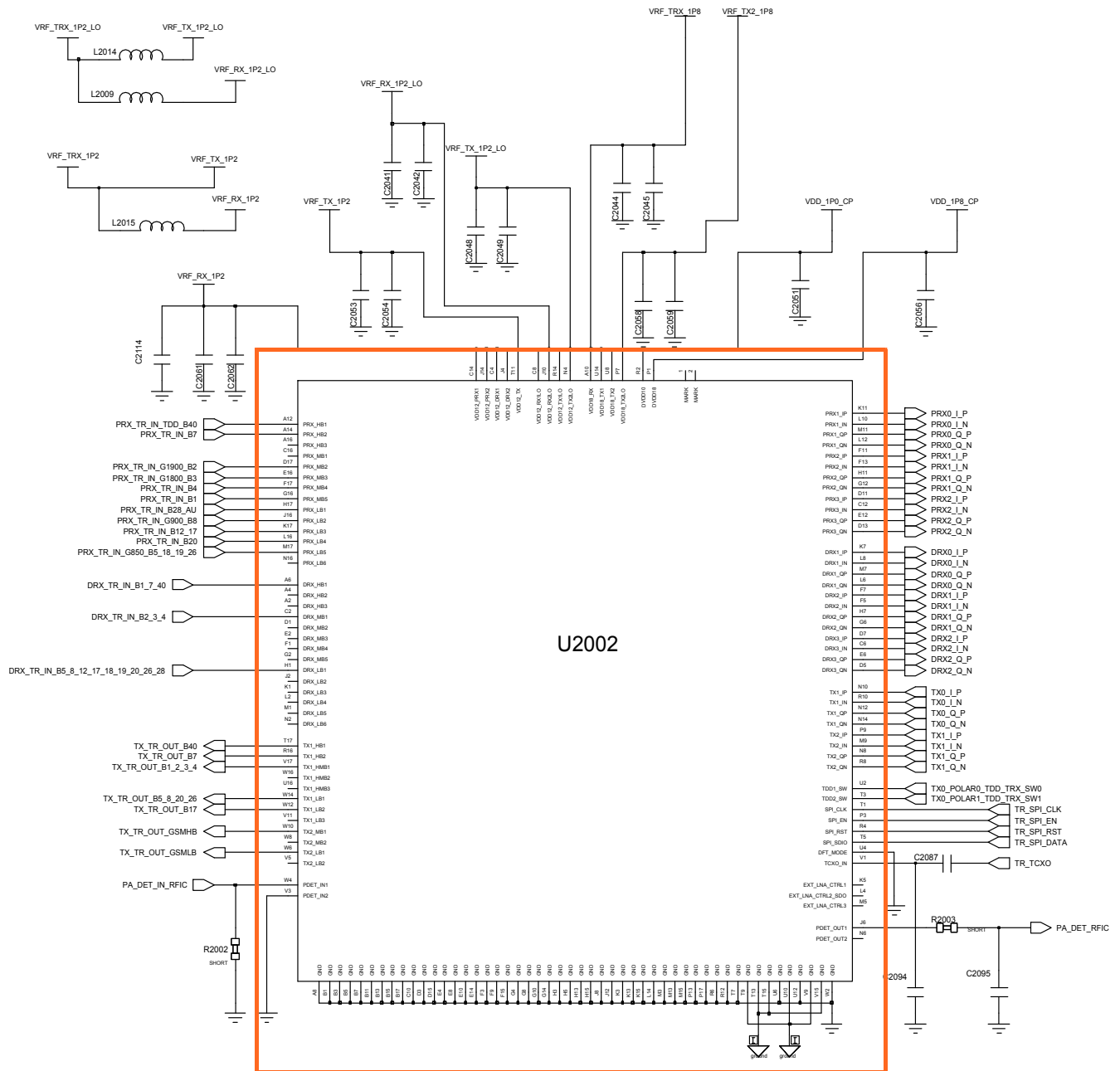



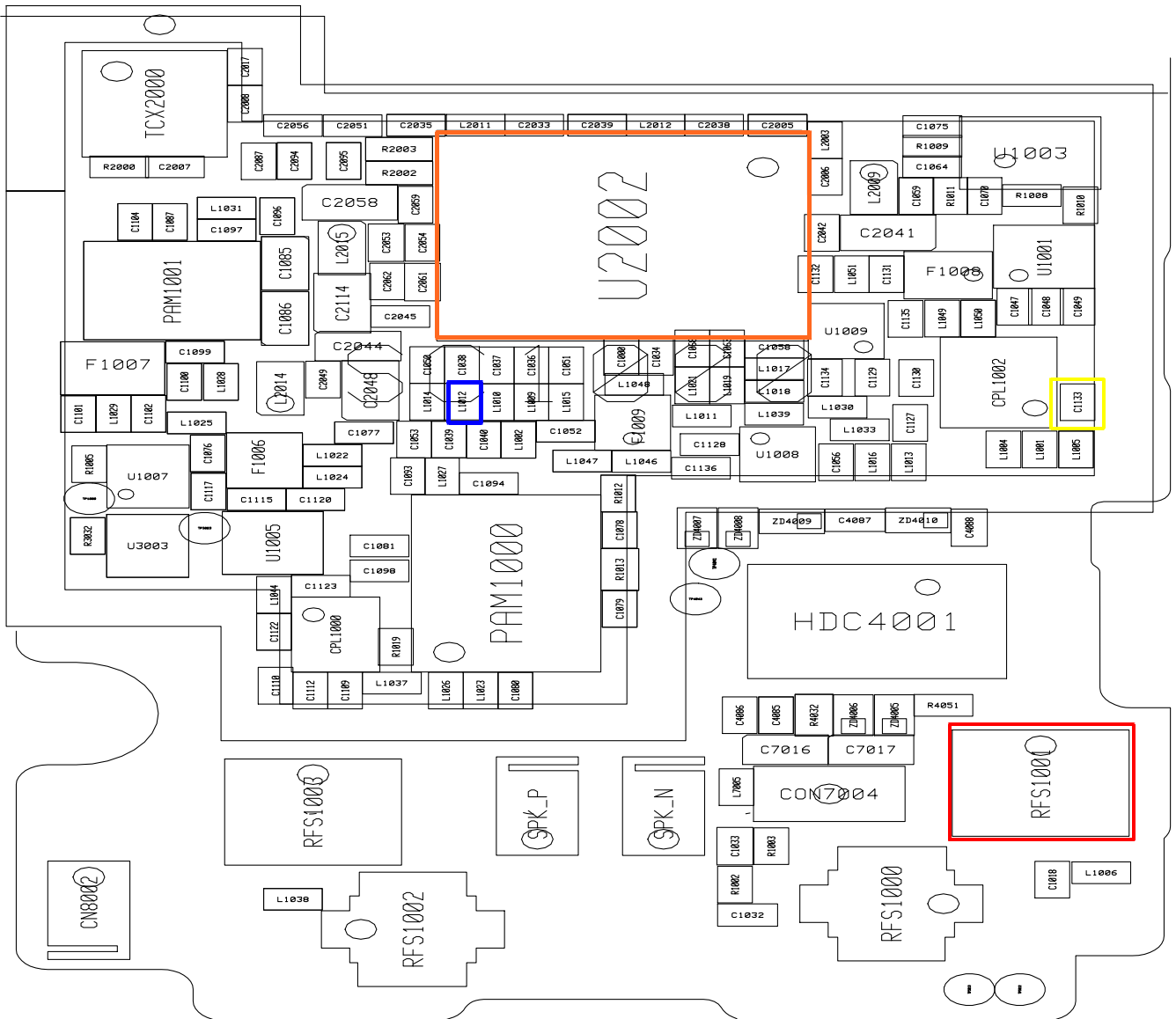



8-3-28. W1 / LTE B1 RX

CONTINUOUS RX ON  
RF INPUT : 10700CH, 300CH  
AMP : -50dBm

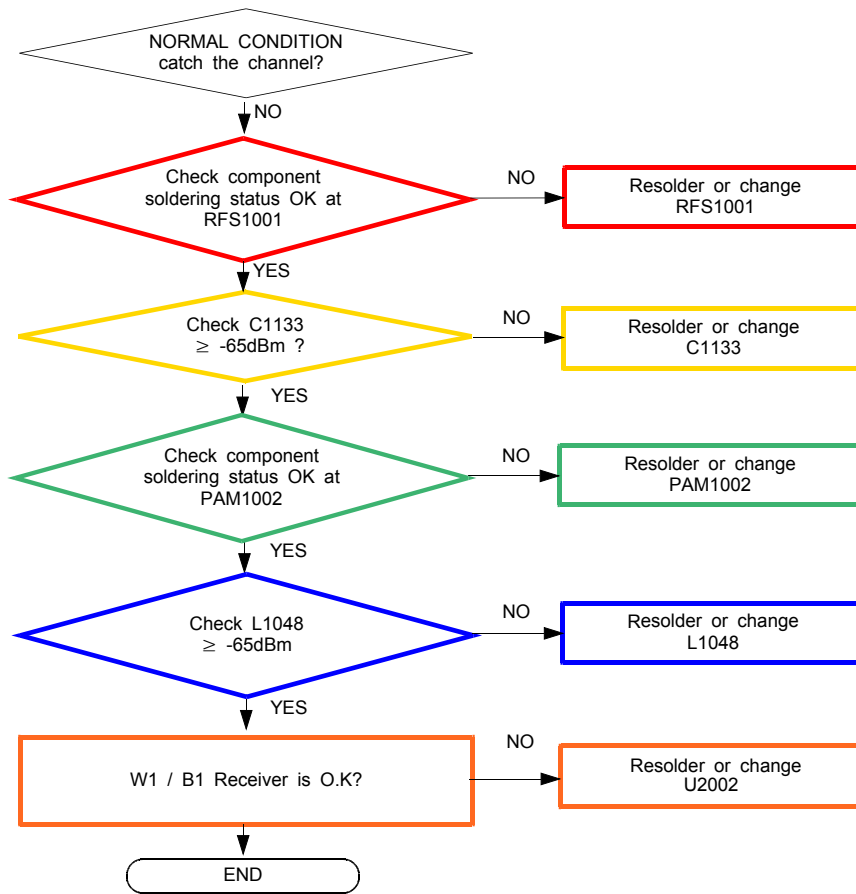

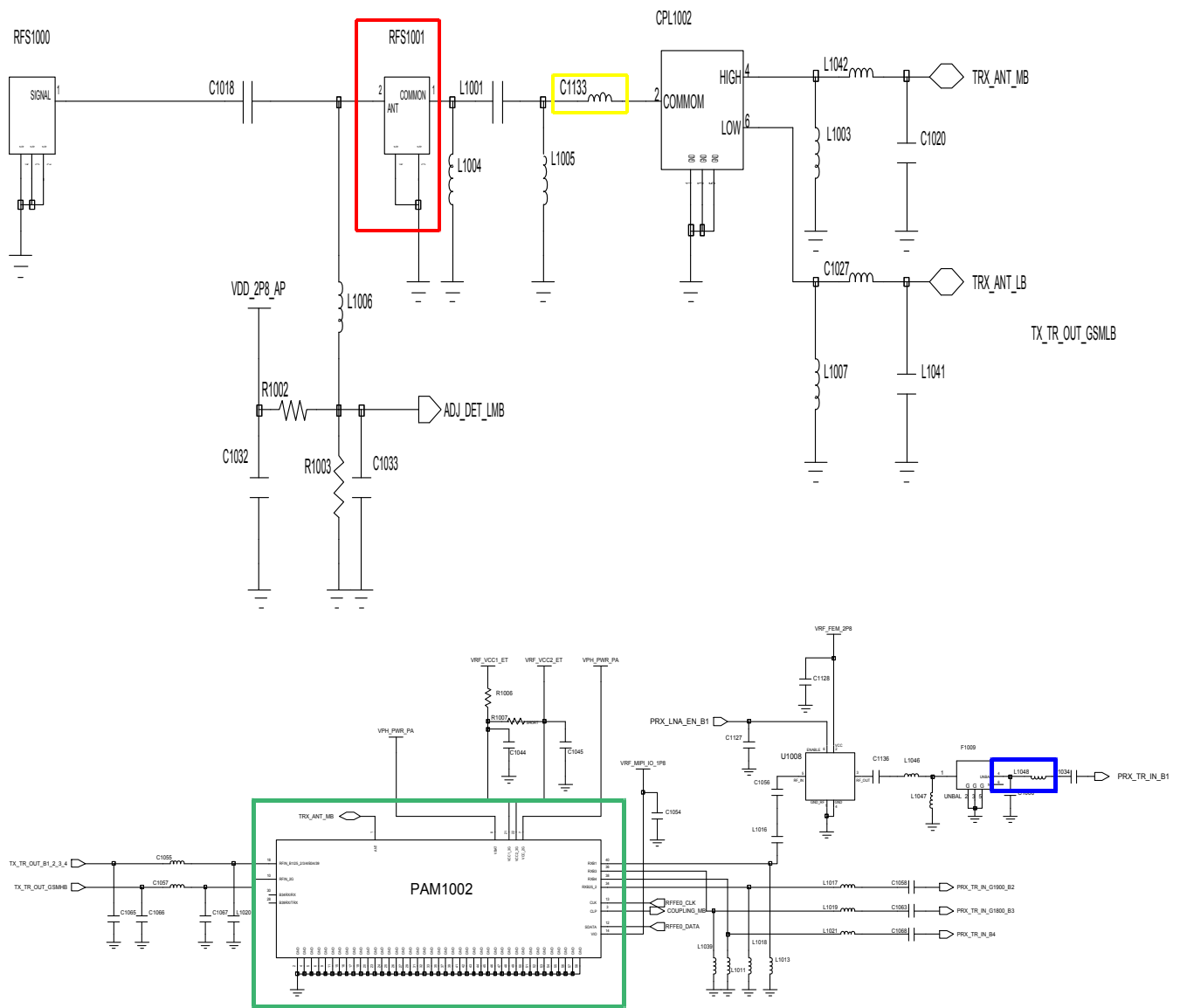

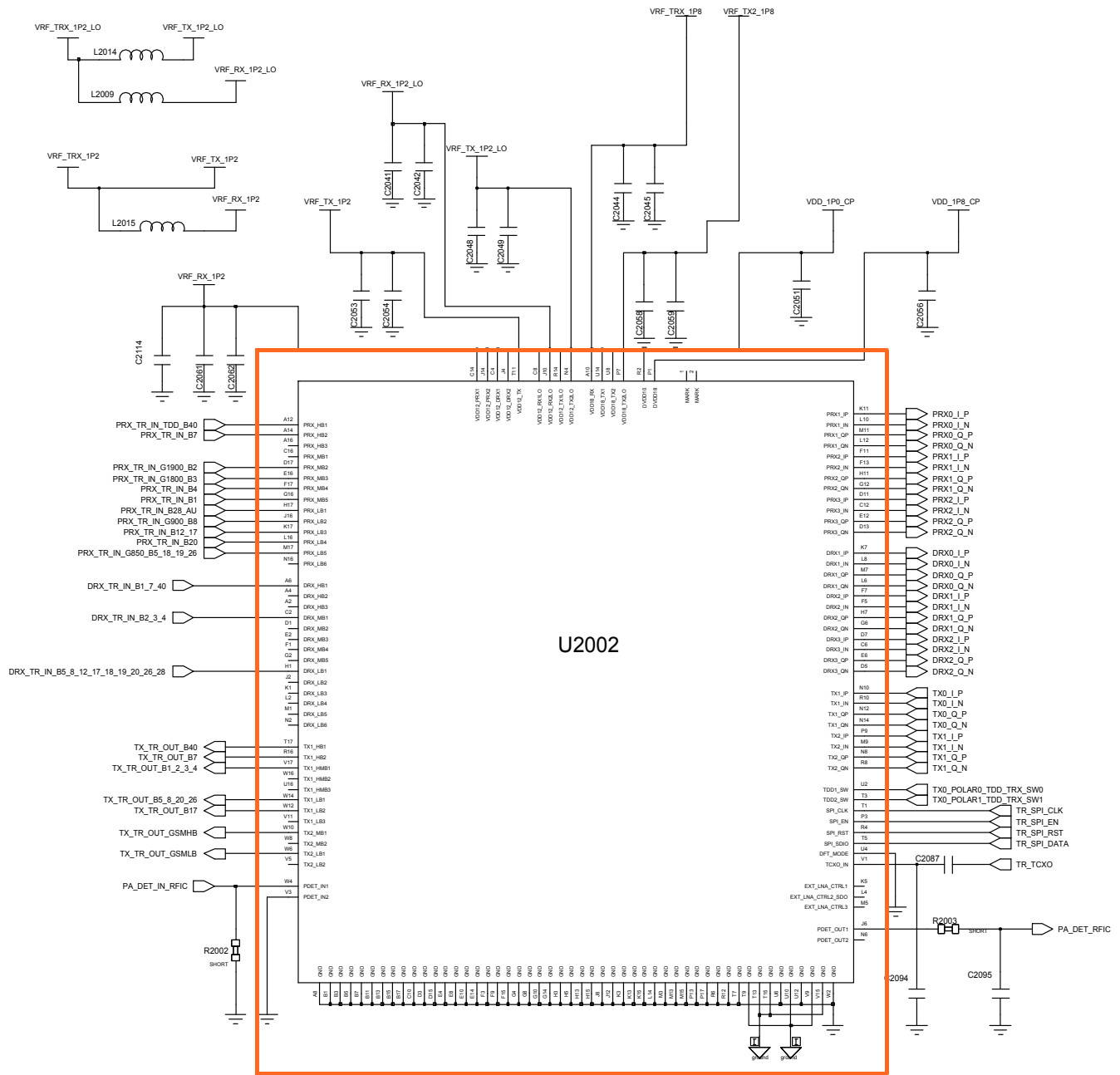

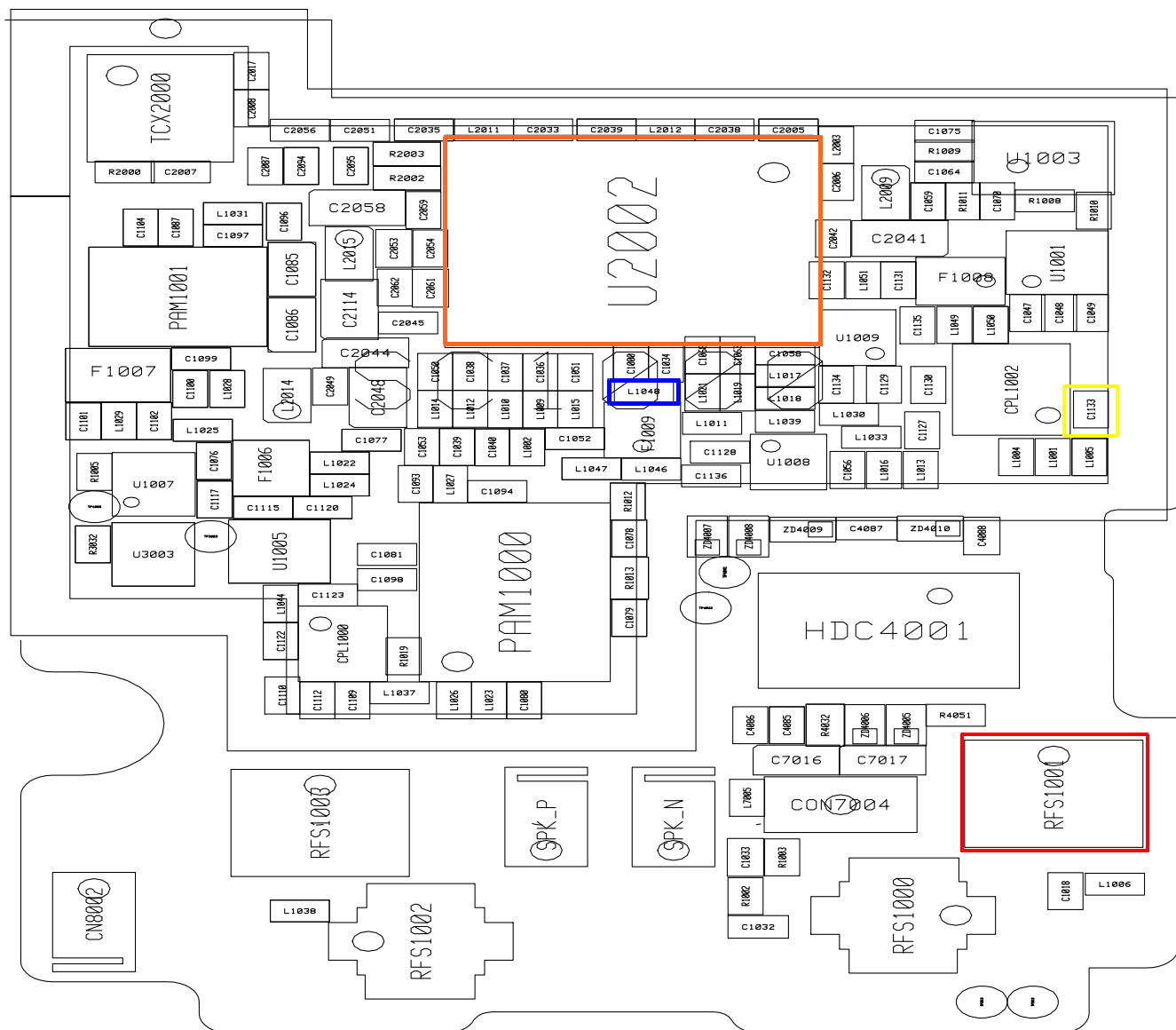

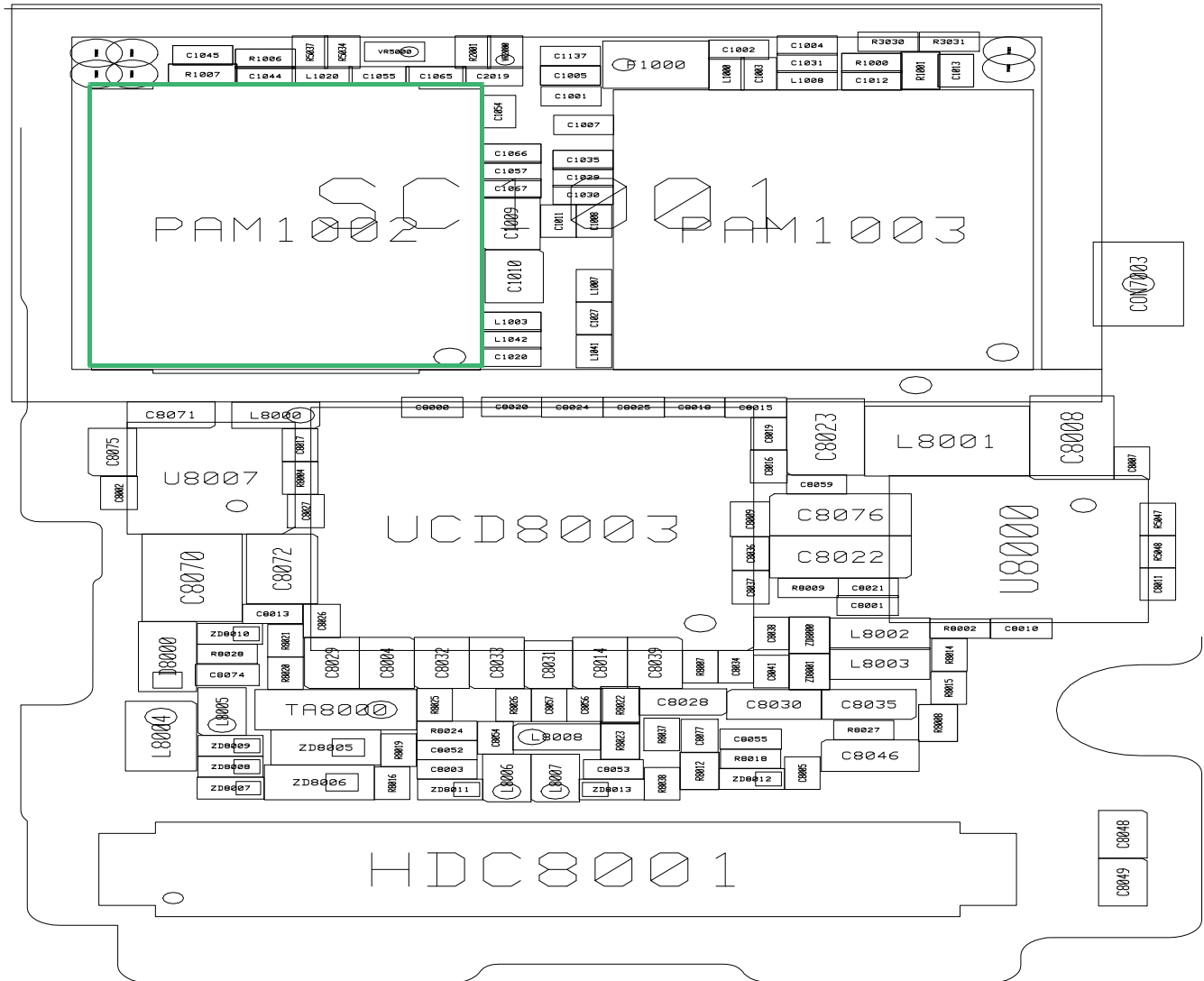

8-3-29. GSM1900 / W2 / LTE B2 RX

CONTINUOUS RX ON  
 RF INPUT : 661CH, 9800CH,  
 900CH  
 AMP : -50dBm

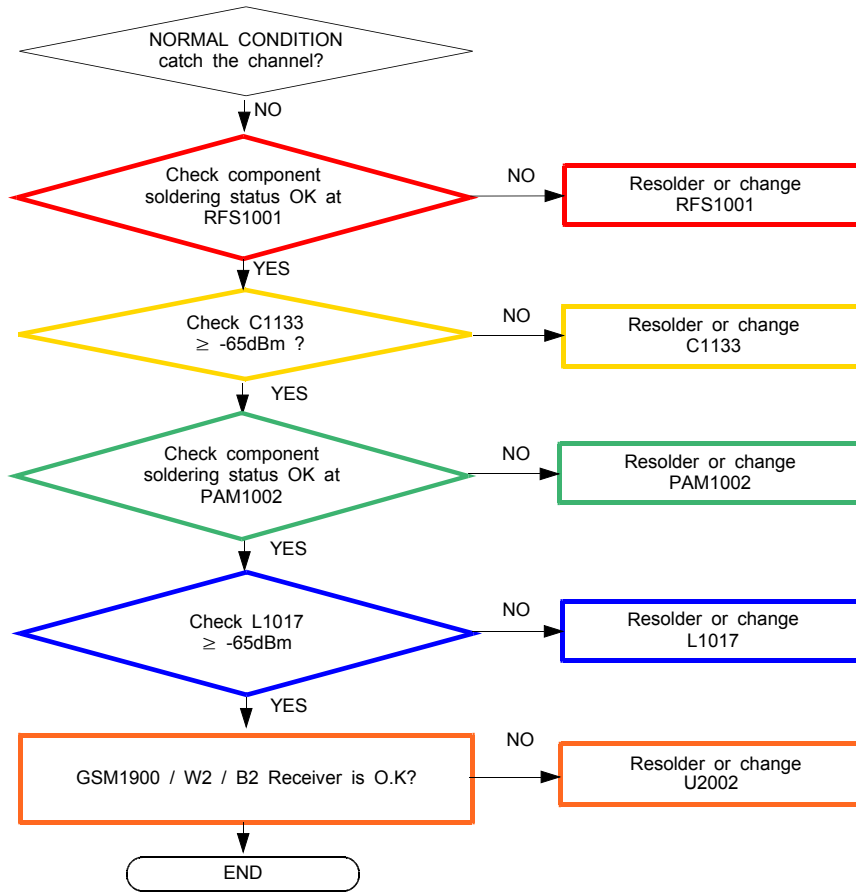



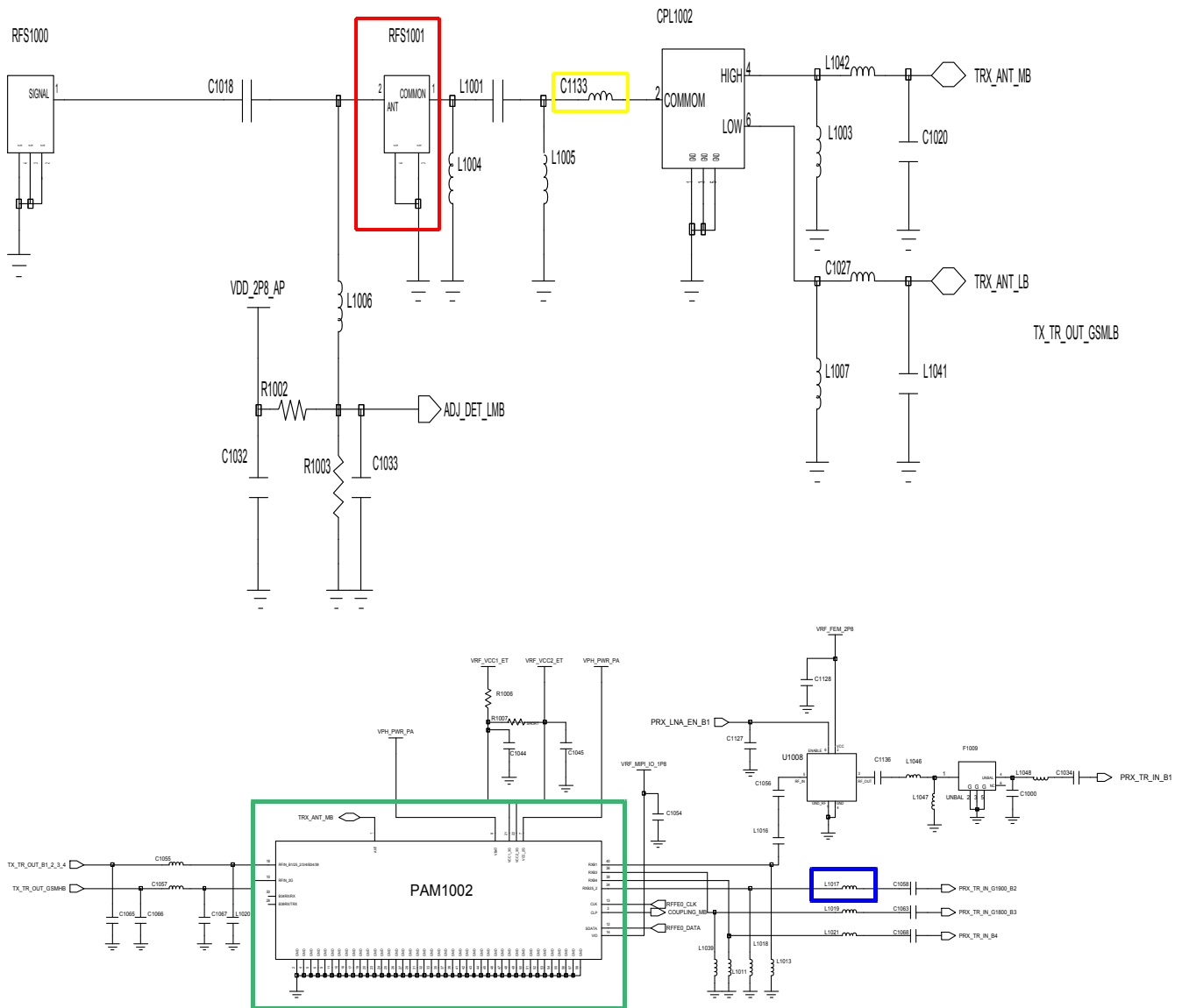

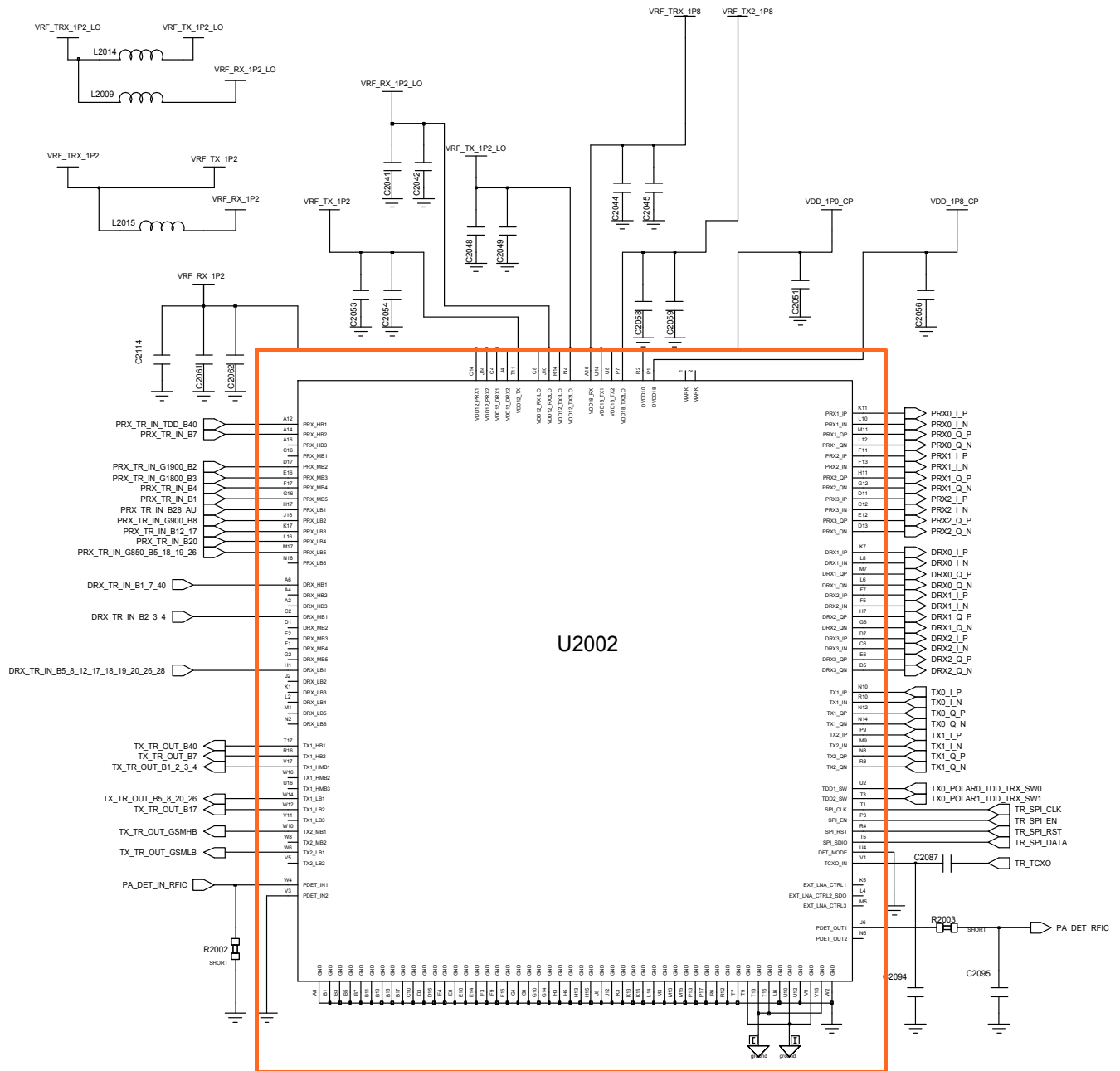

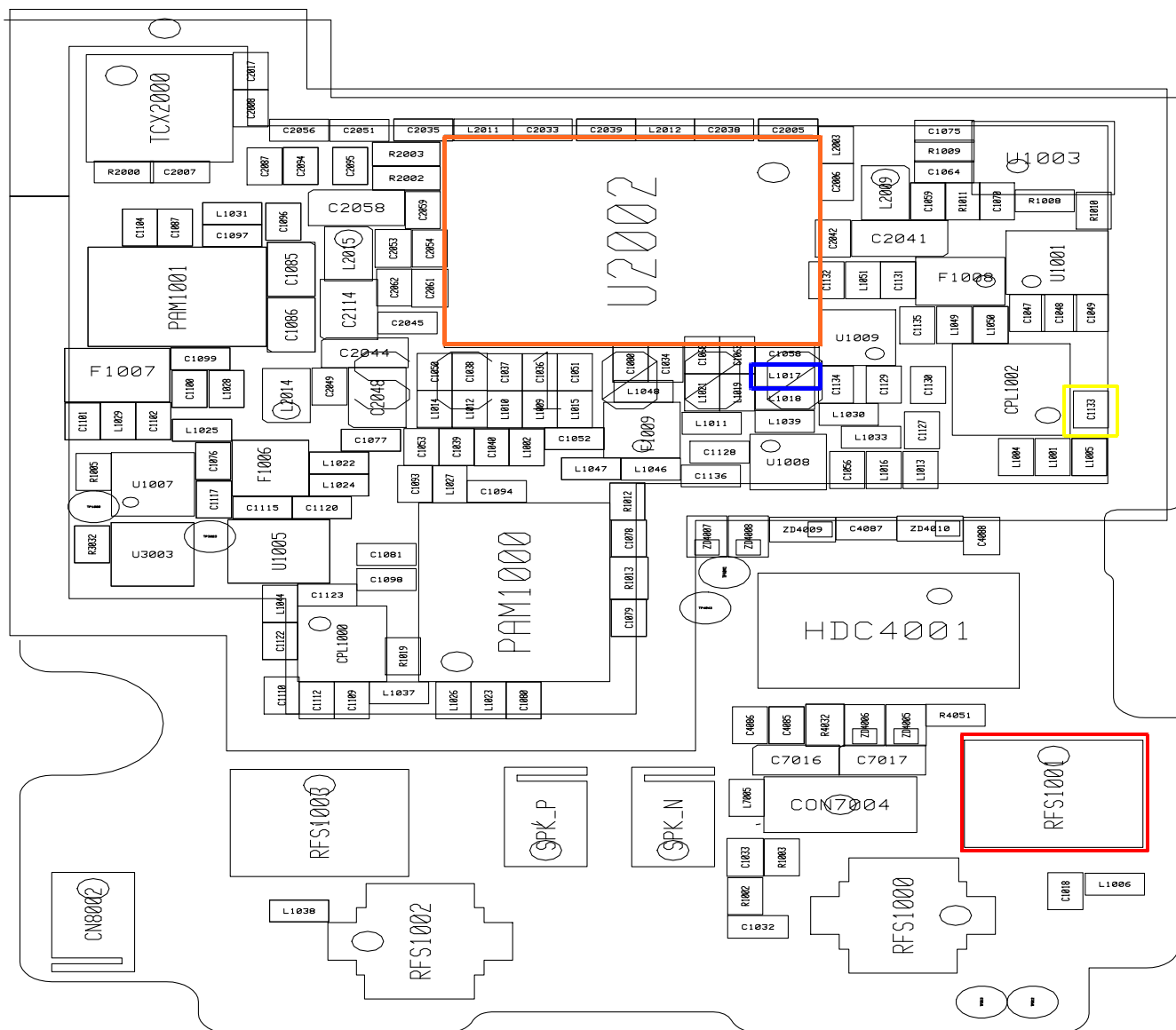

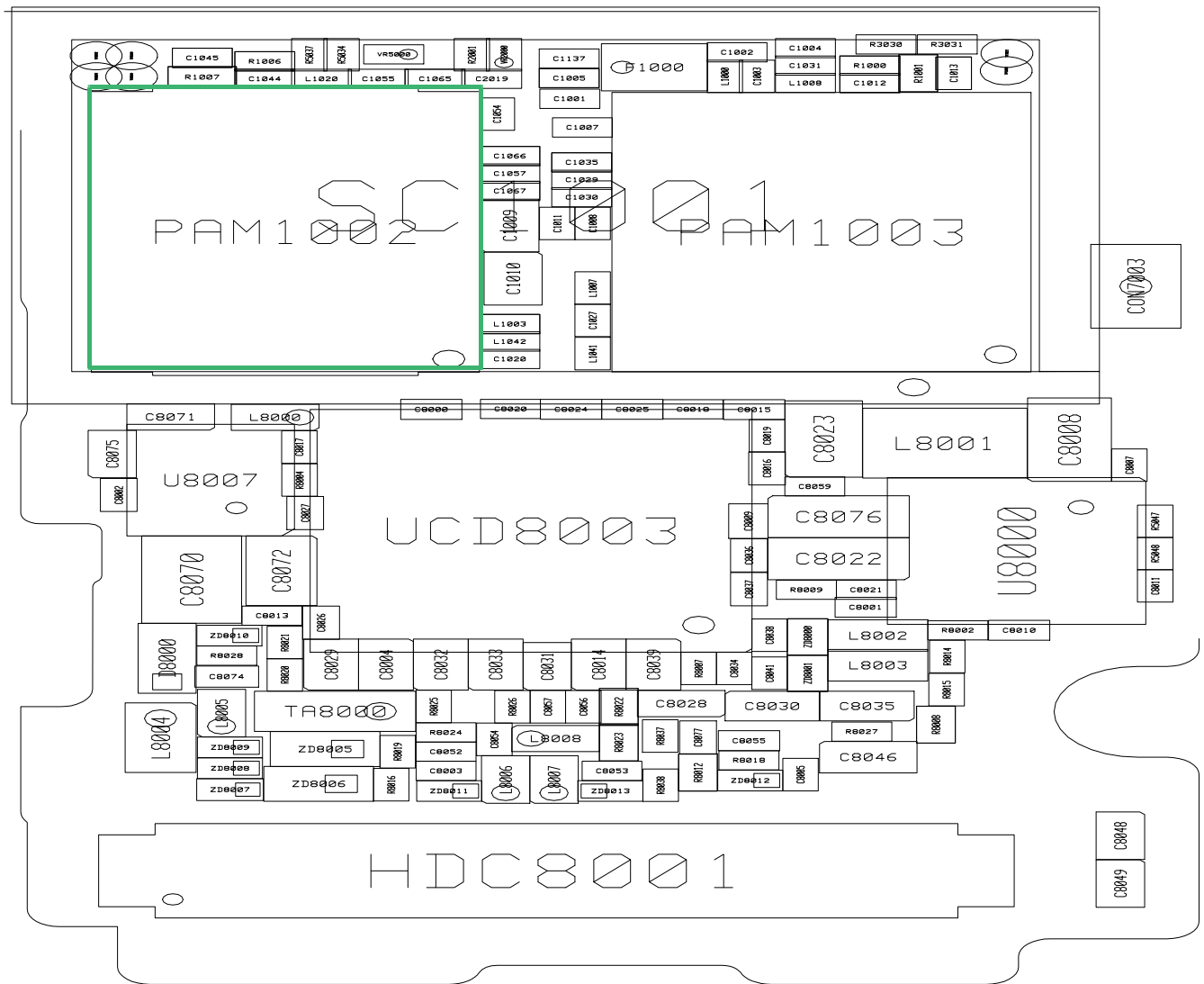

8-3-30. GSM1800 / W3 / LTE B3 RX

CONTINUOUS RX ON  
RF INPUT : 698CH, 1338CH,  
1575CH  
AMP : -50dBm

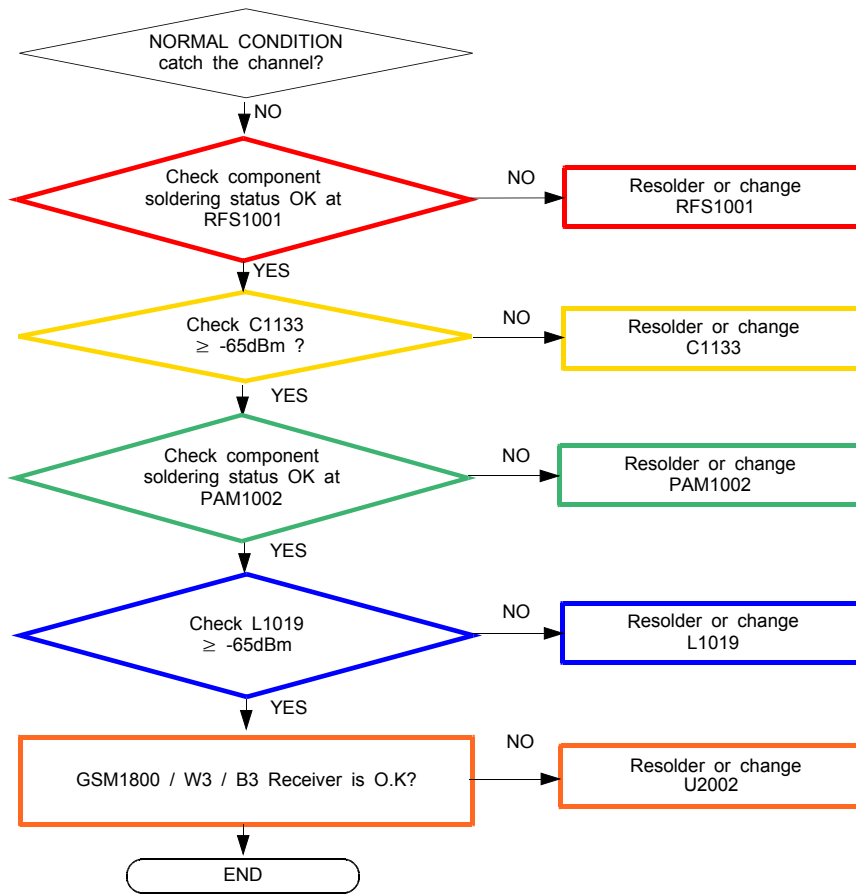

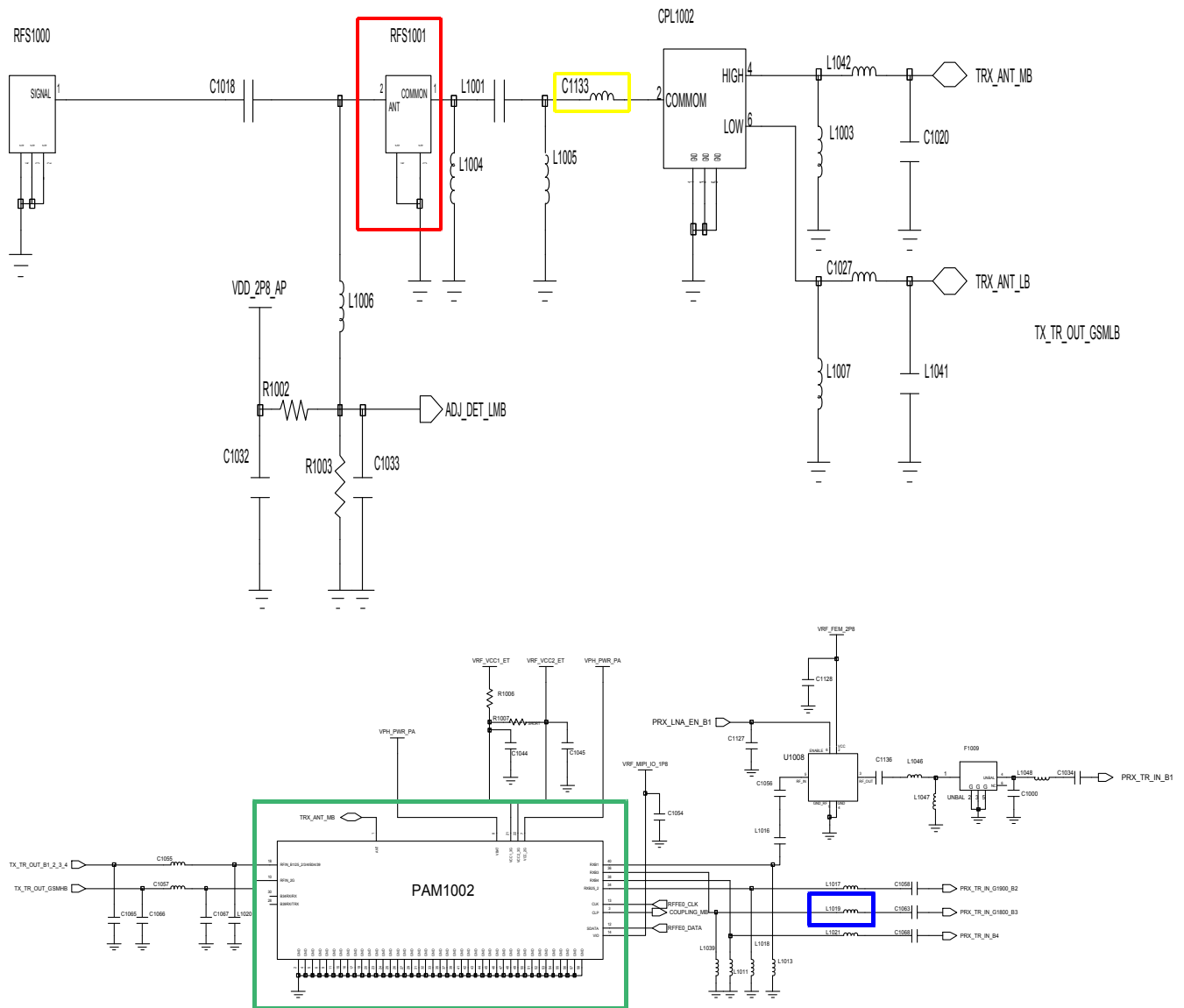

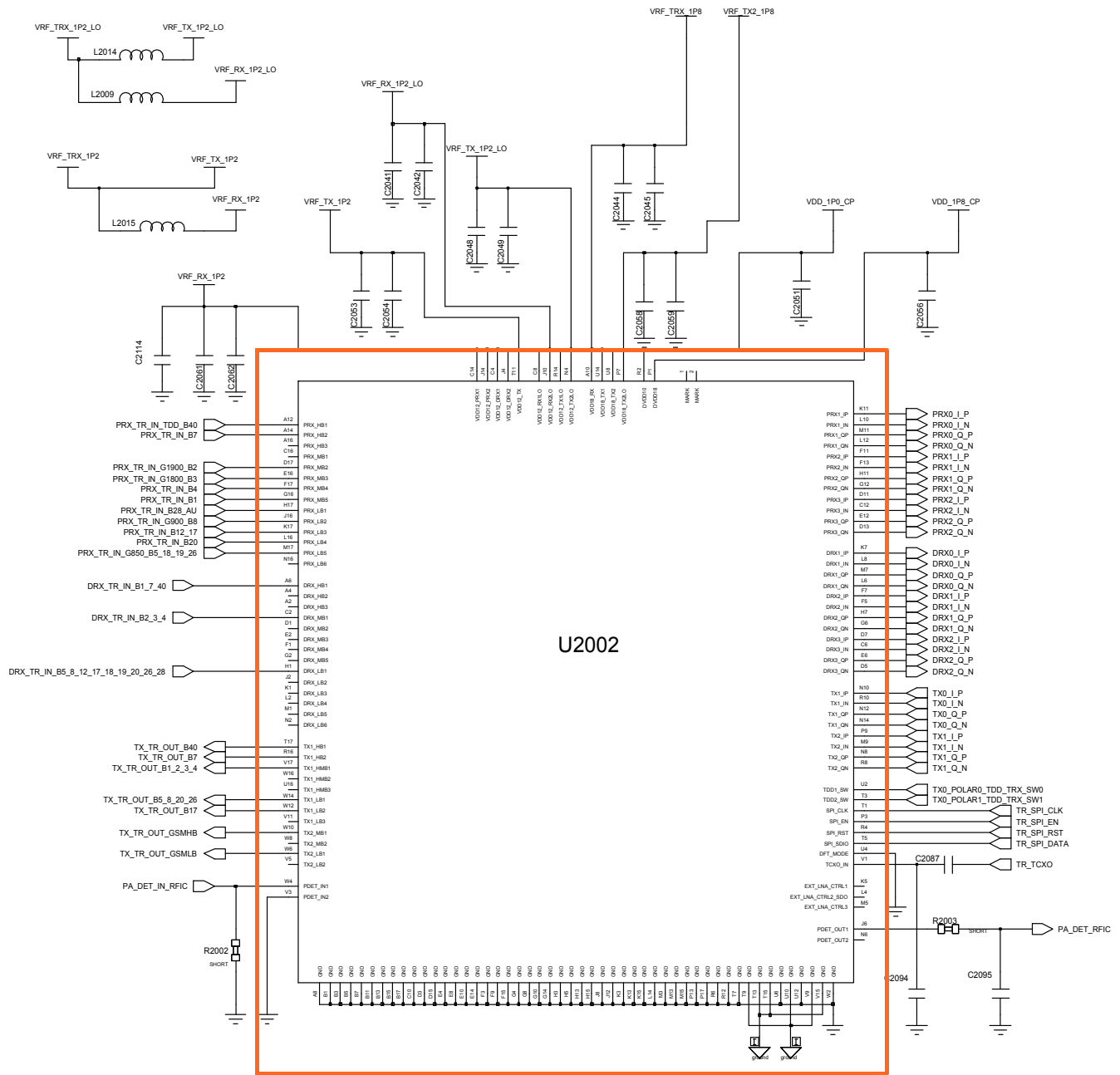

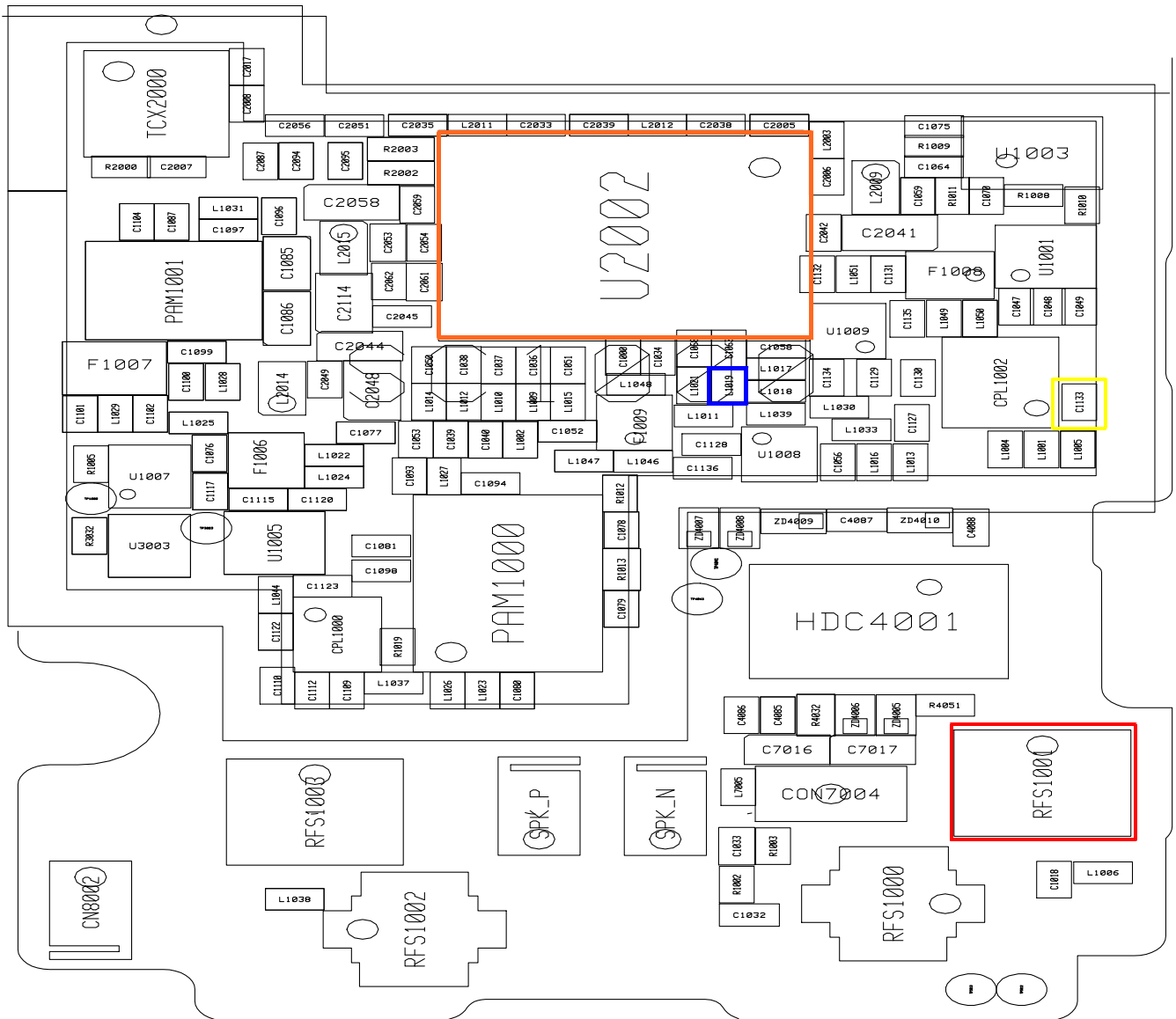





8-3-31. LTE B4 RX

CONTINUOUS RX ON  
RF INPUT : 2175CH  
AMP : -50dBm

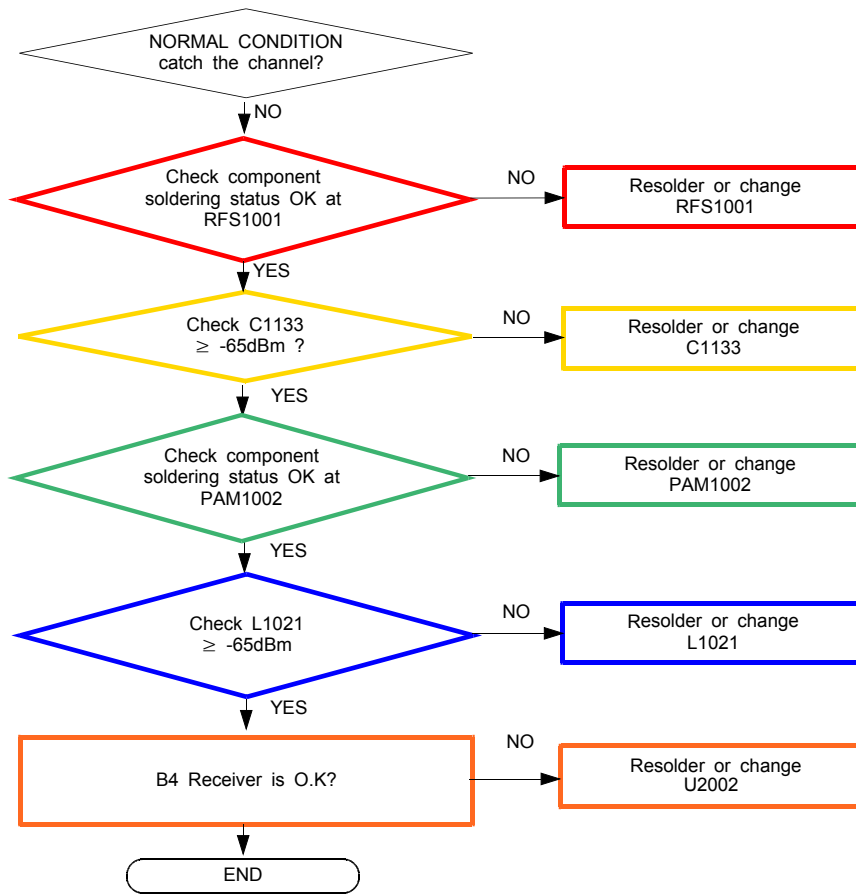

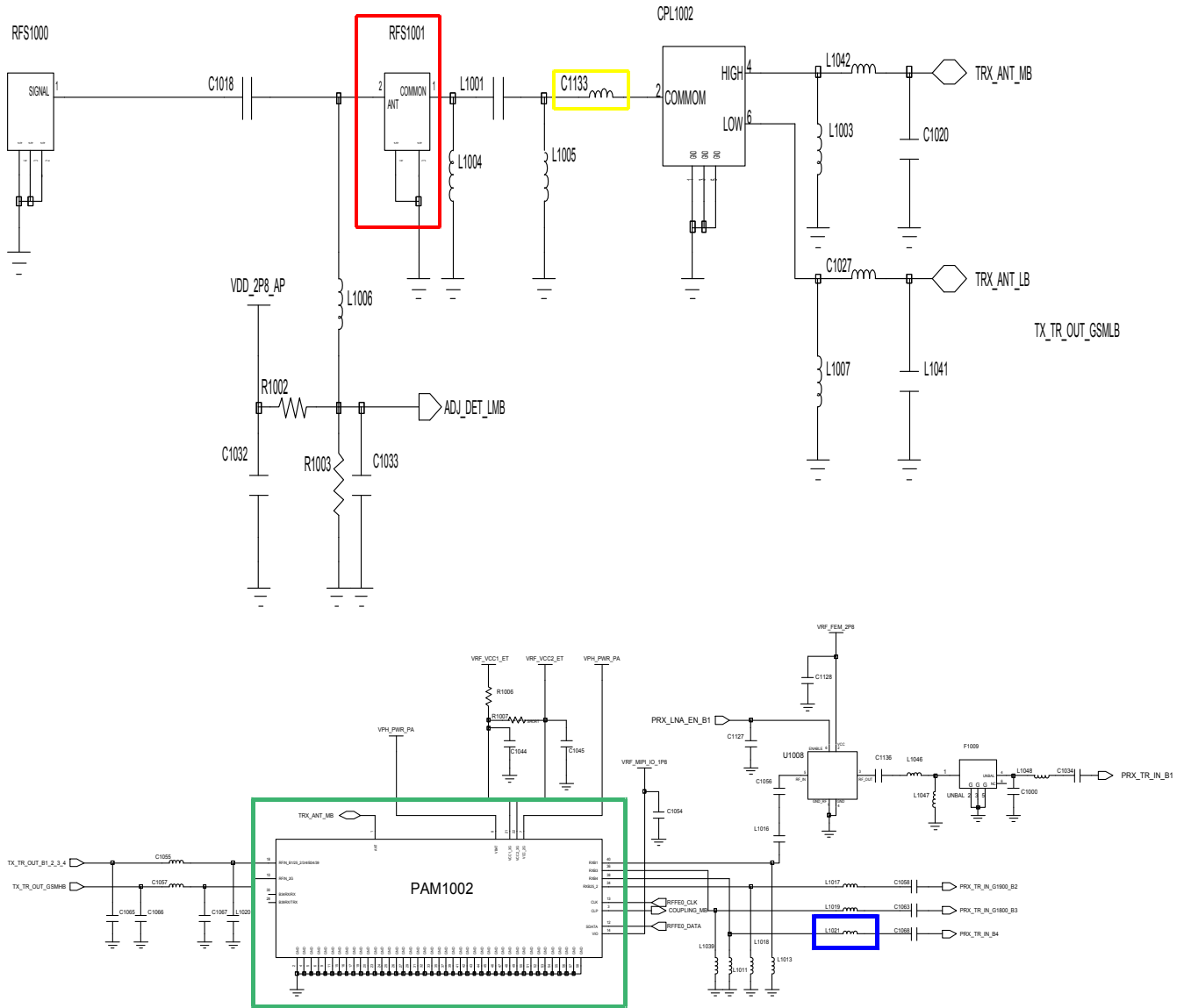

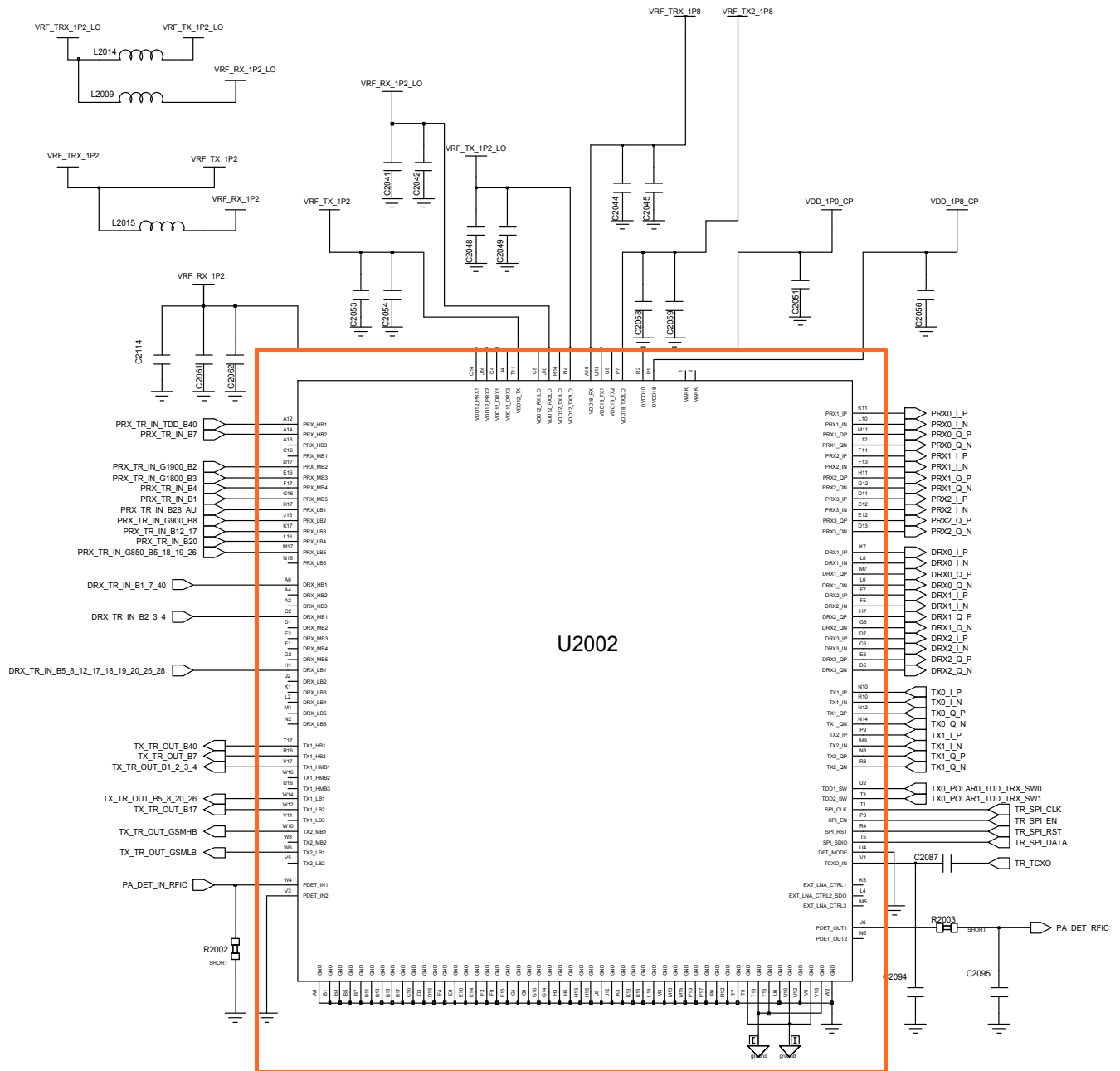

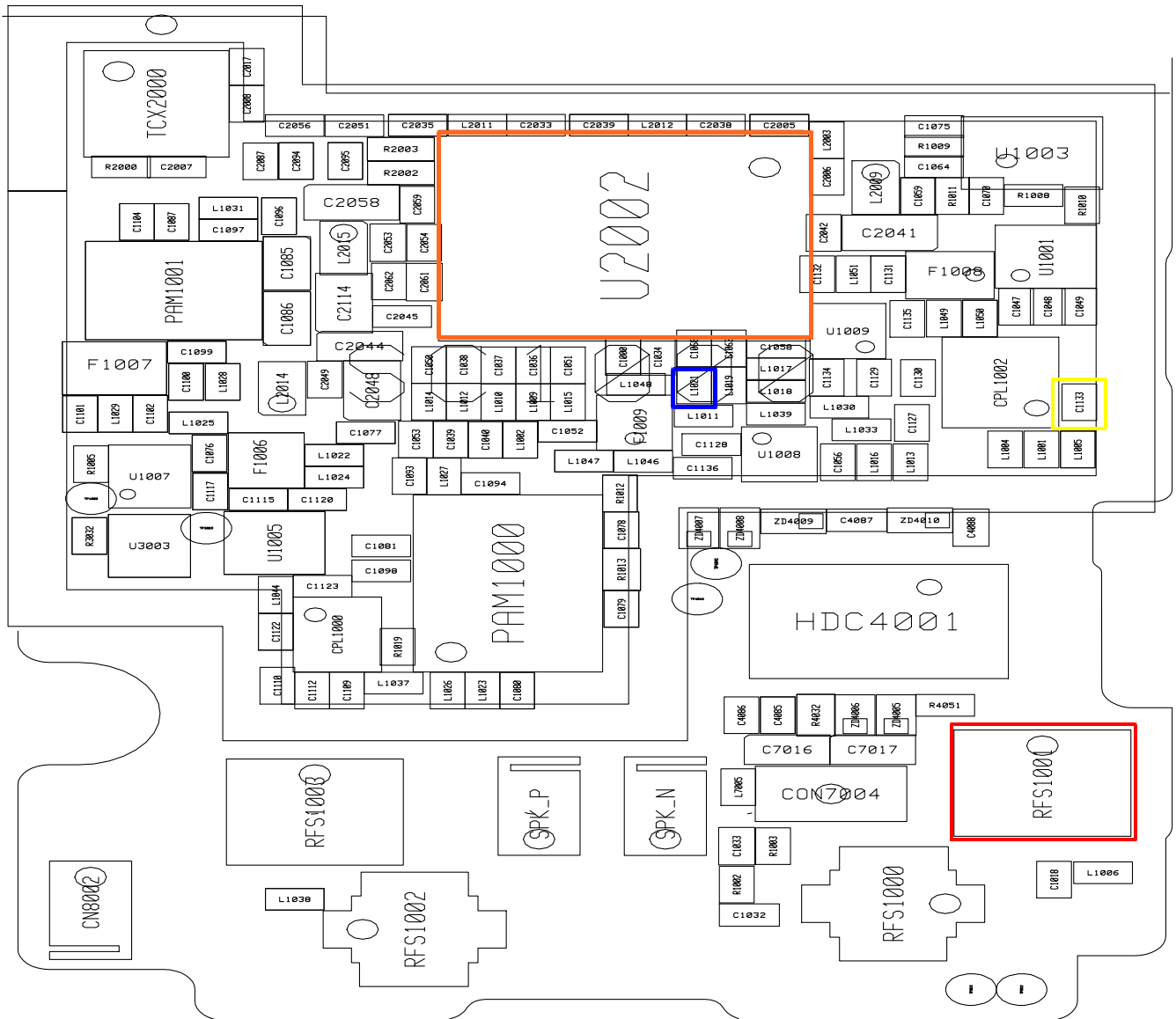



8-3-32. LTE B7 RX

CONTINUOUS RX ON  
RF INPUT : 3100CH  
AMP : -50dBm

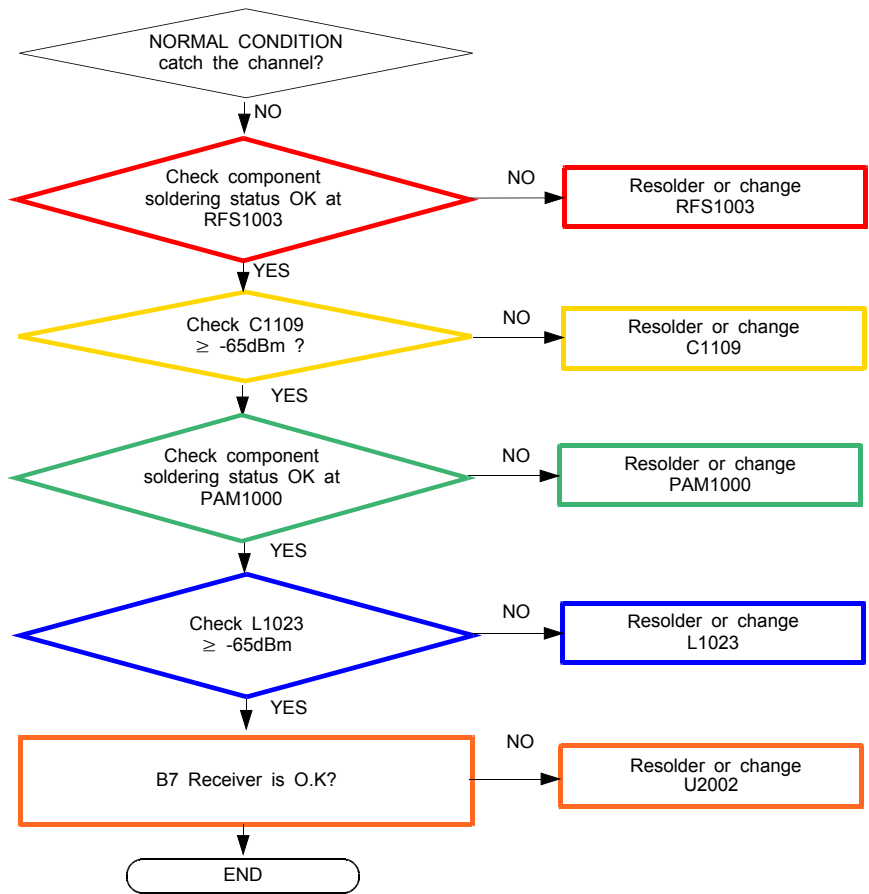

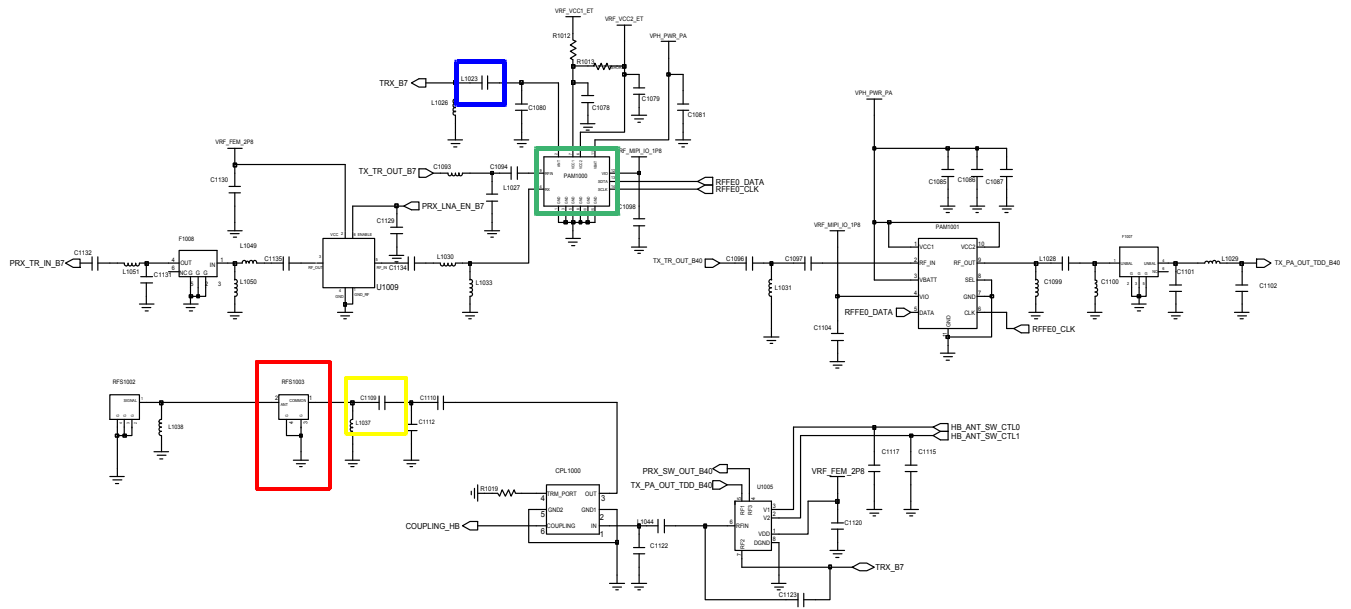



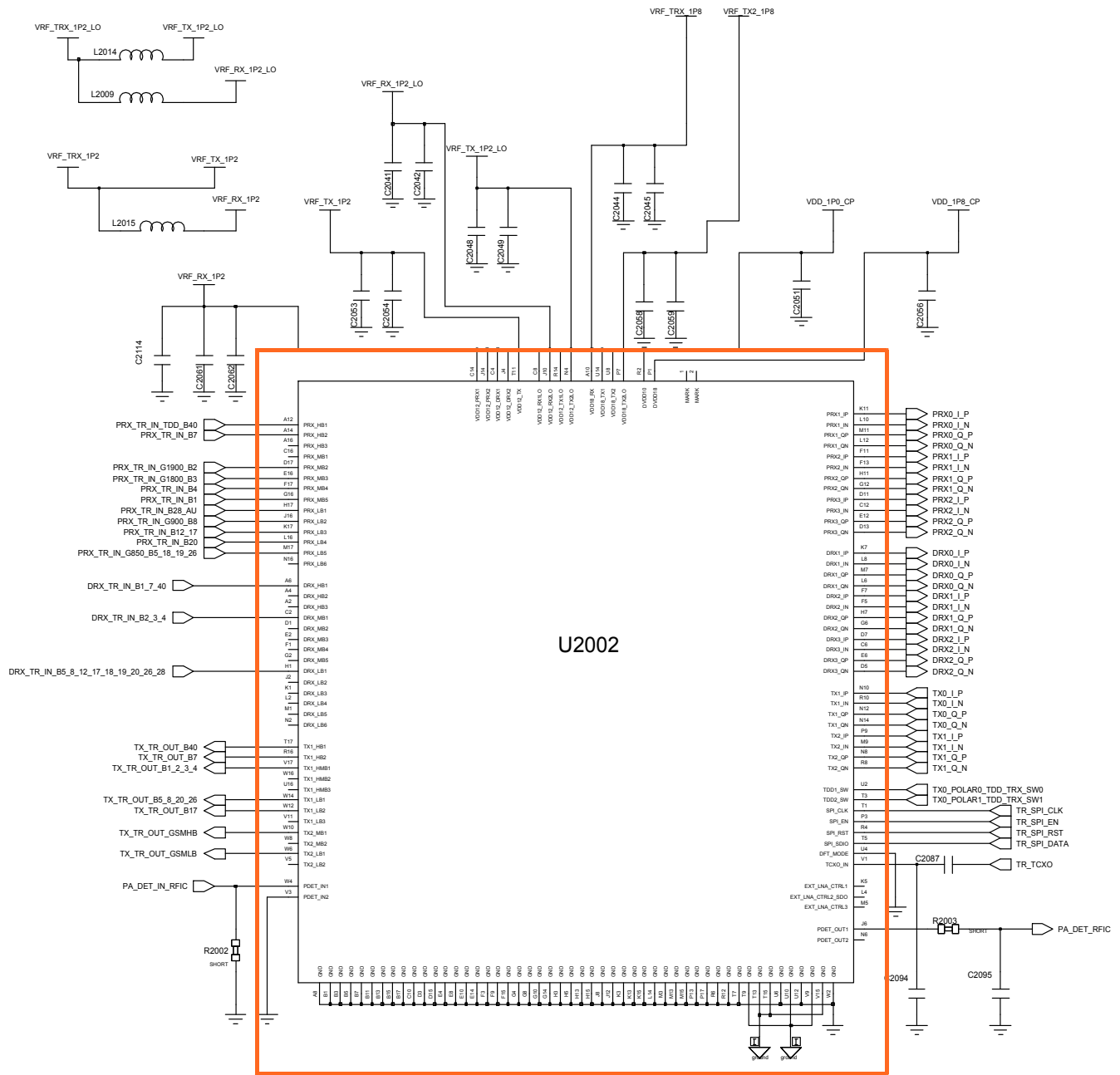

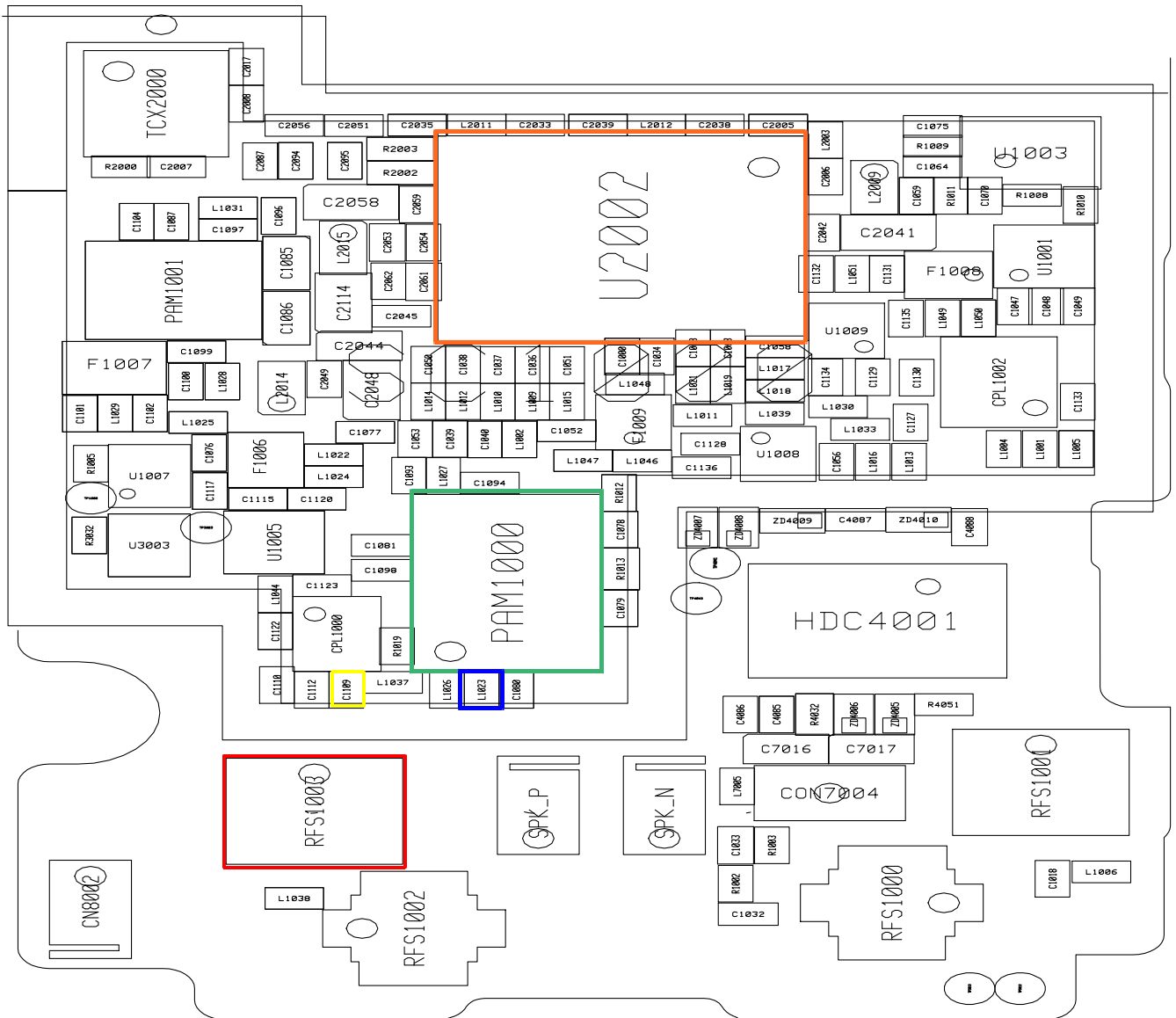

8-3-33. GSM850 / GSM900 TX

CONTINUOUS RX ON  
RF INPUT : 190CH, 37CH  
AMP : -50dBm

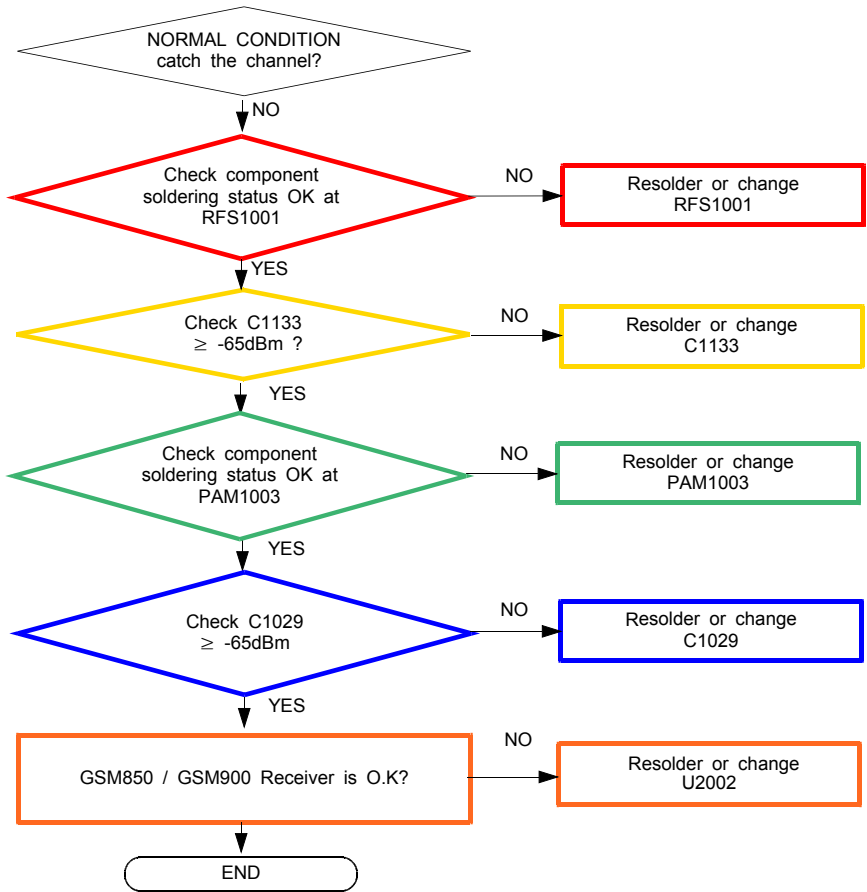

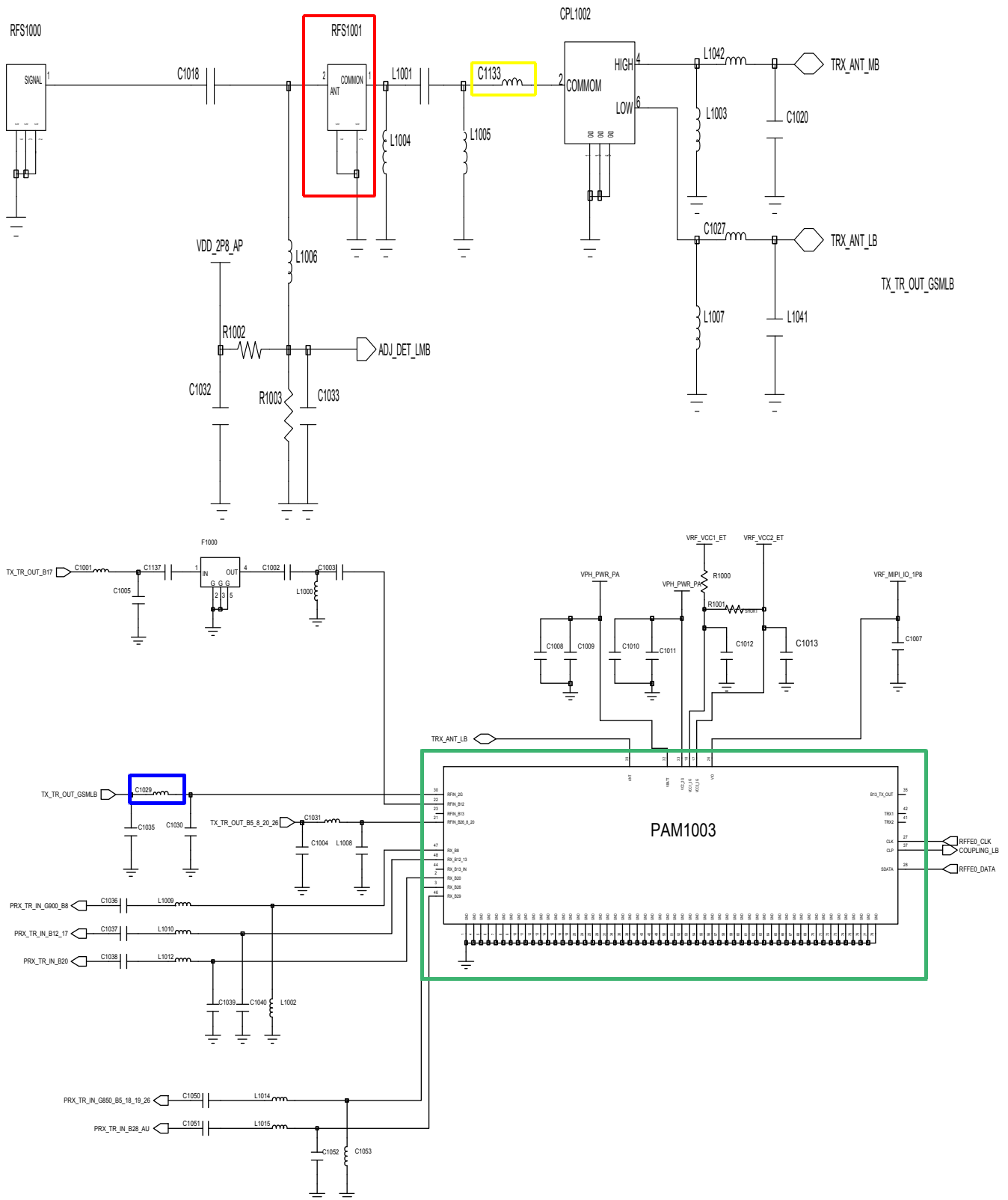

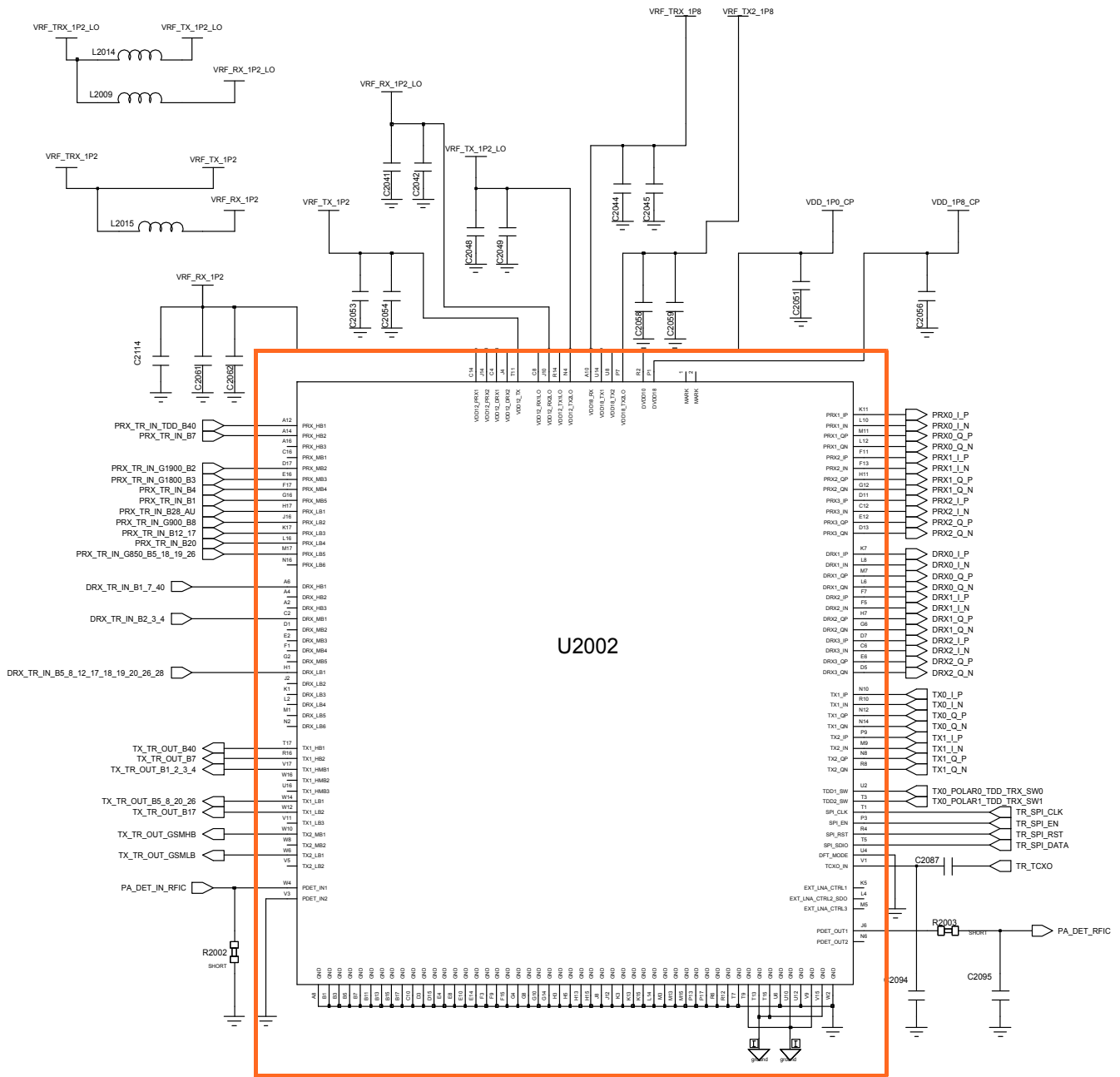

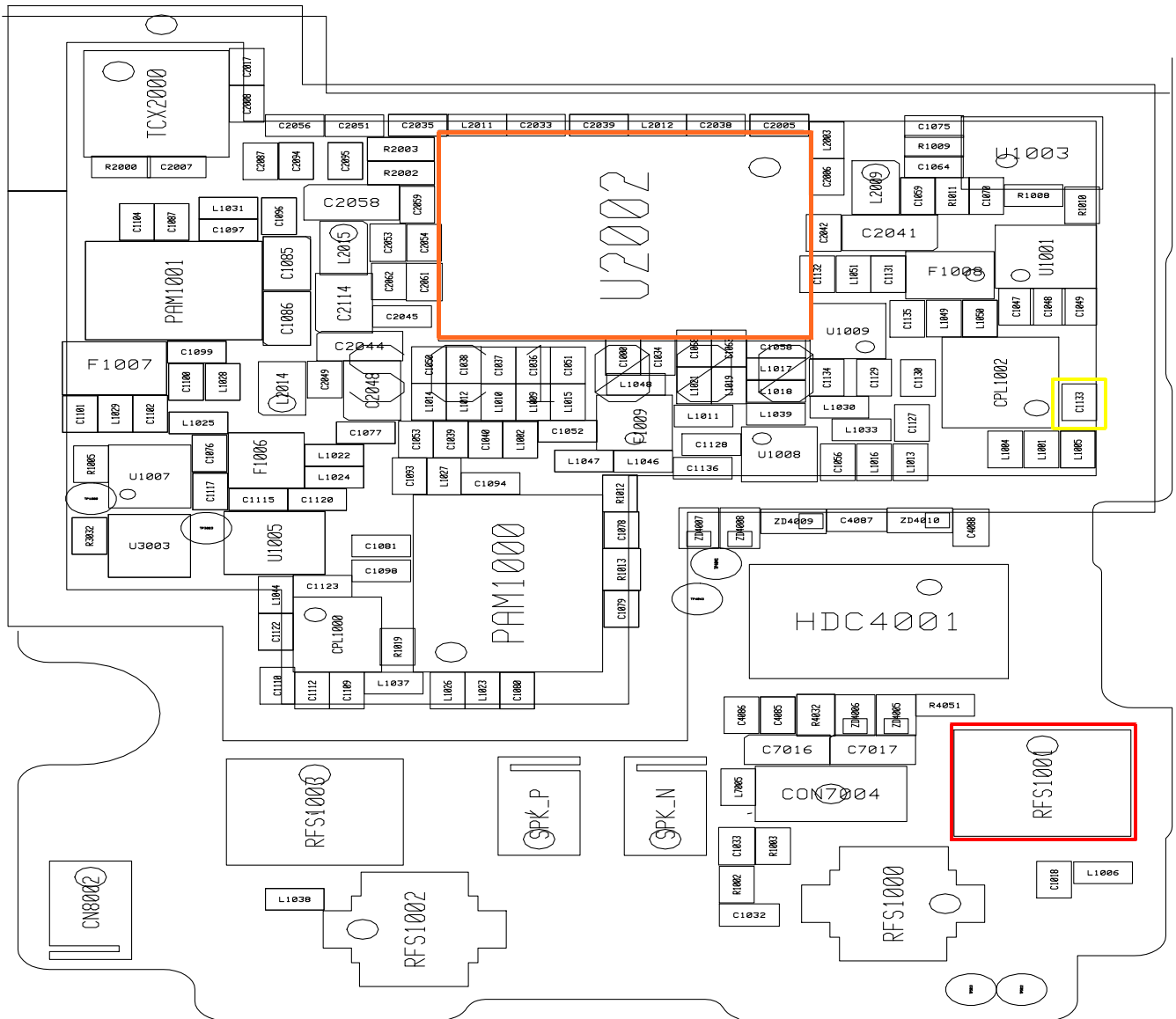



8-3-34. LTE B12 / LTE B17 TX

CONTINUOUS RX ON  
 RF INPUT : 23095CH, 23790CH  
 AMP : -50dBm

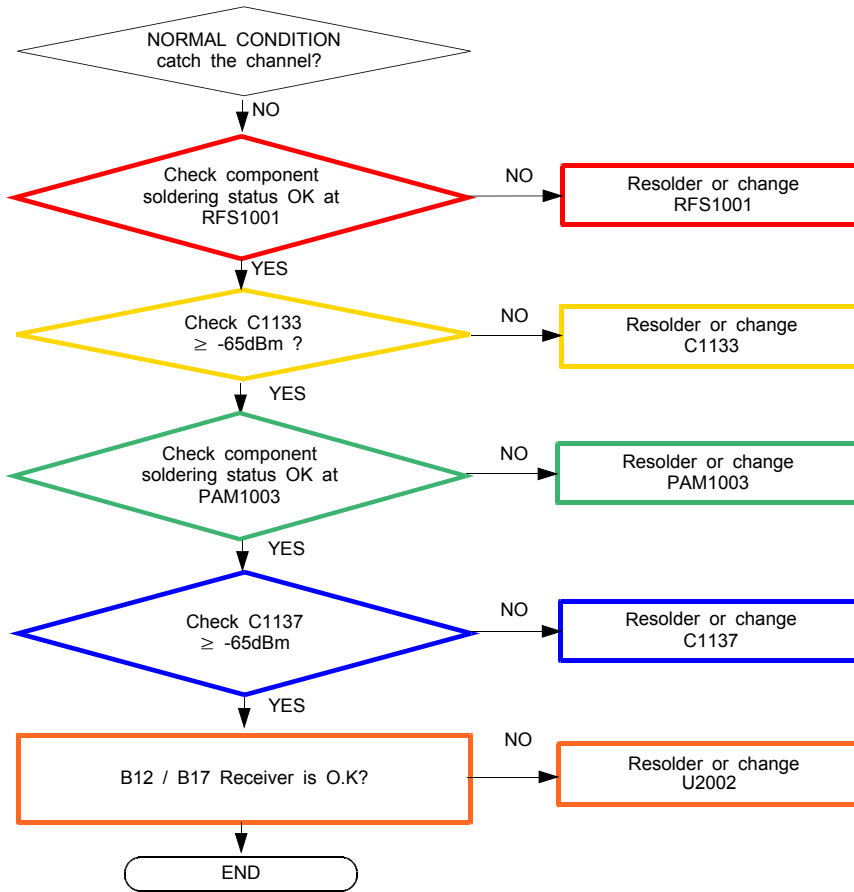



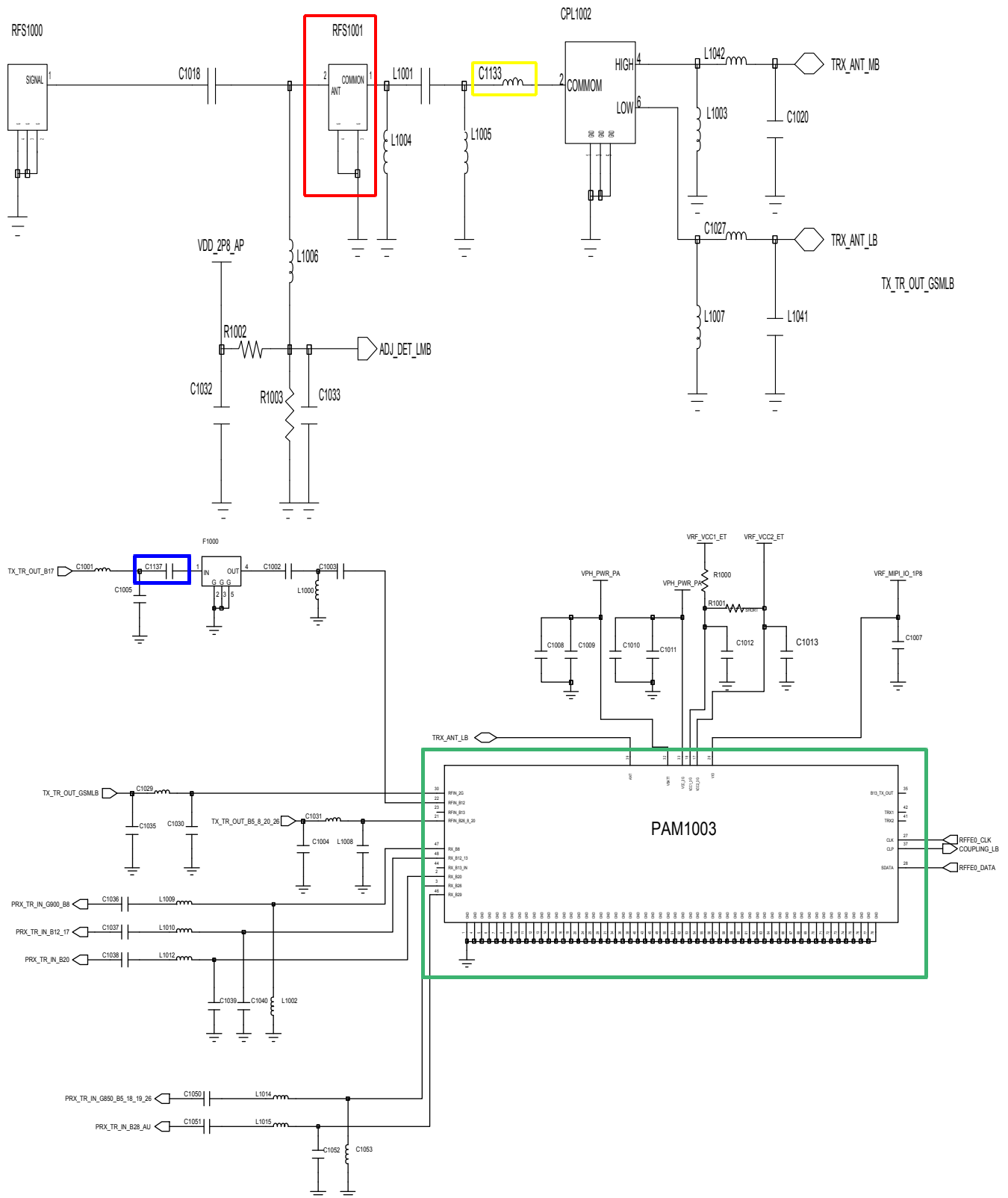

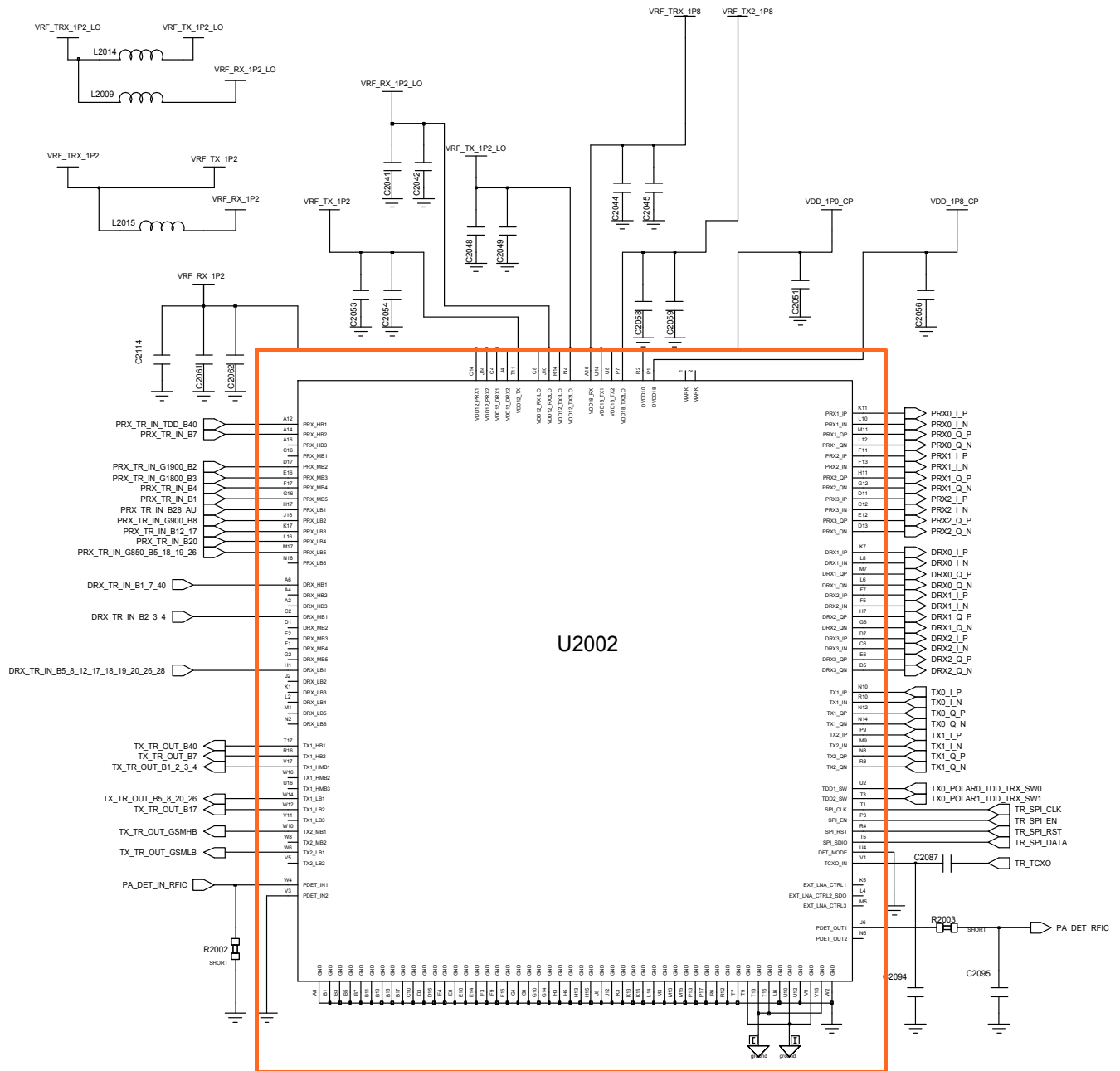

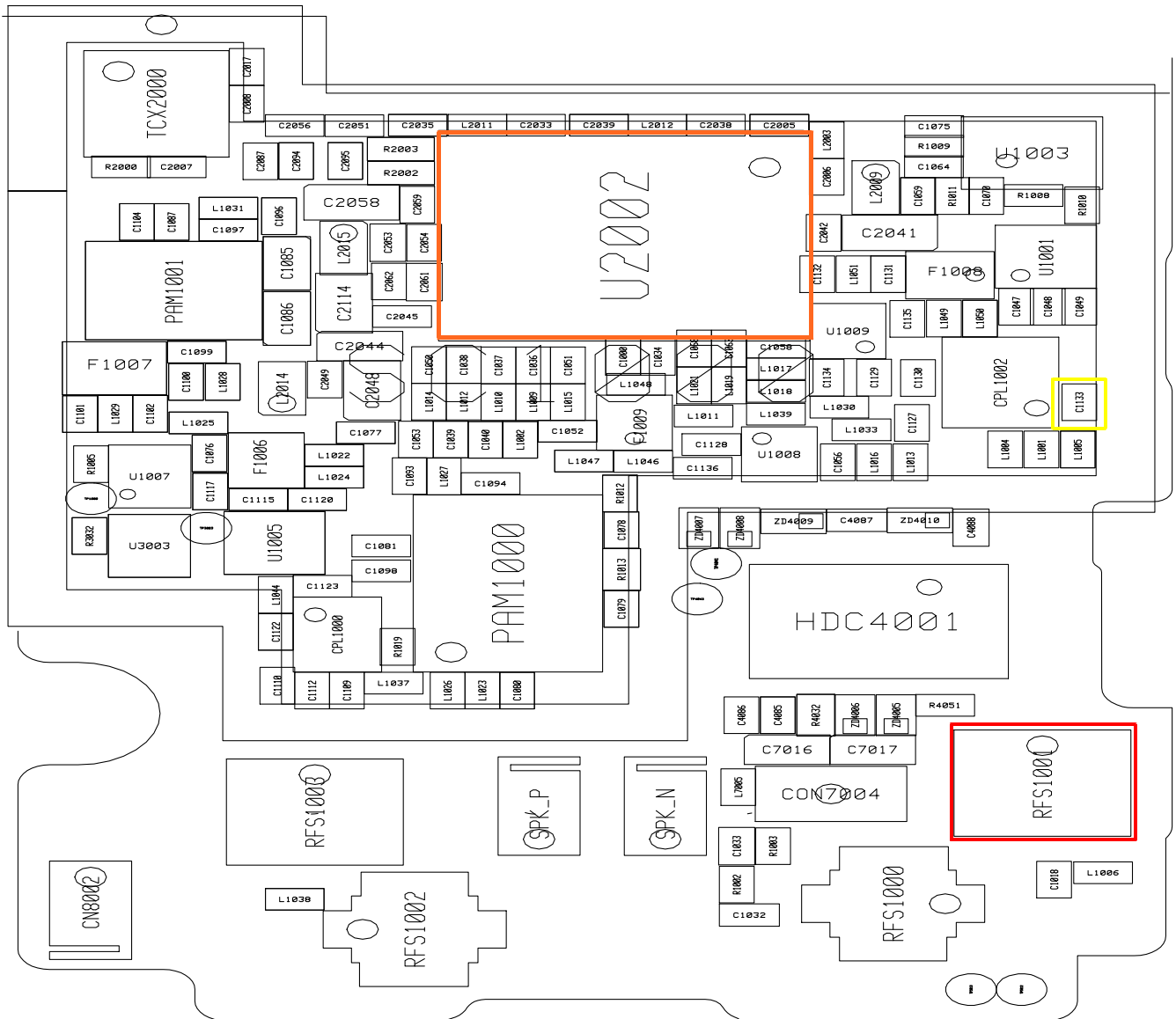

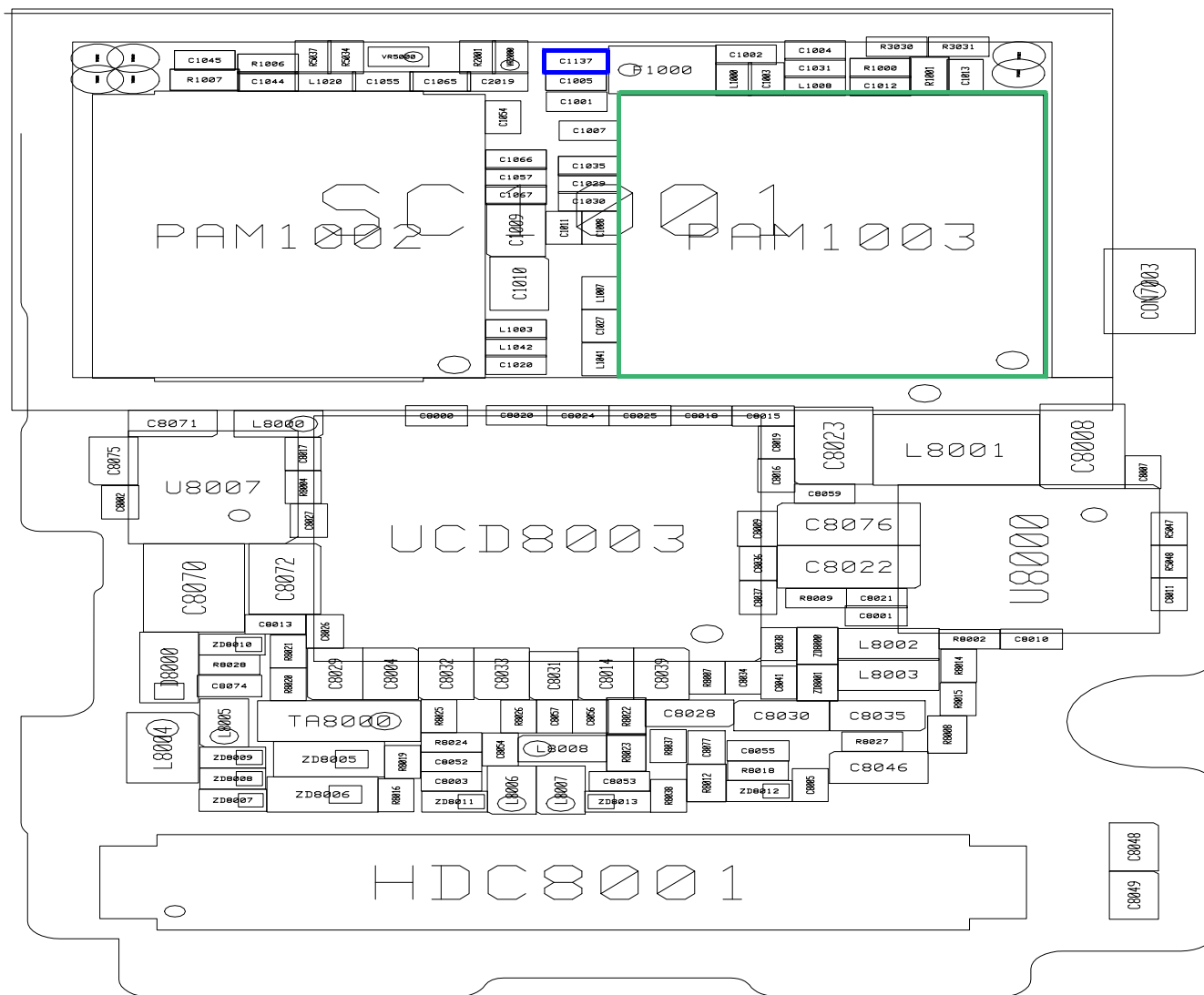

8-3-35. W5 / W8 / LTE B5 / LTE B8 / LTE B18 / LTE B19  
LTE B20 / LTE B26 TX

CONTINUOUS RX ON  
RF INPUT : 4175CH, 2788CH  
20525CH, 21625CH, 23925CH,  
24075CH, 24300CH  
AMP : -50dBm

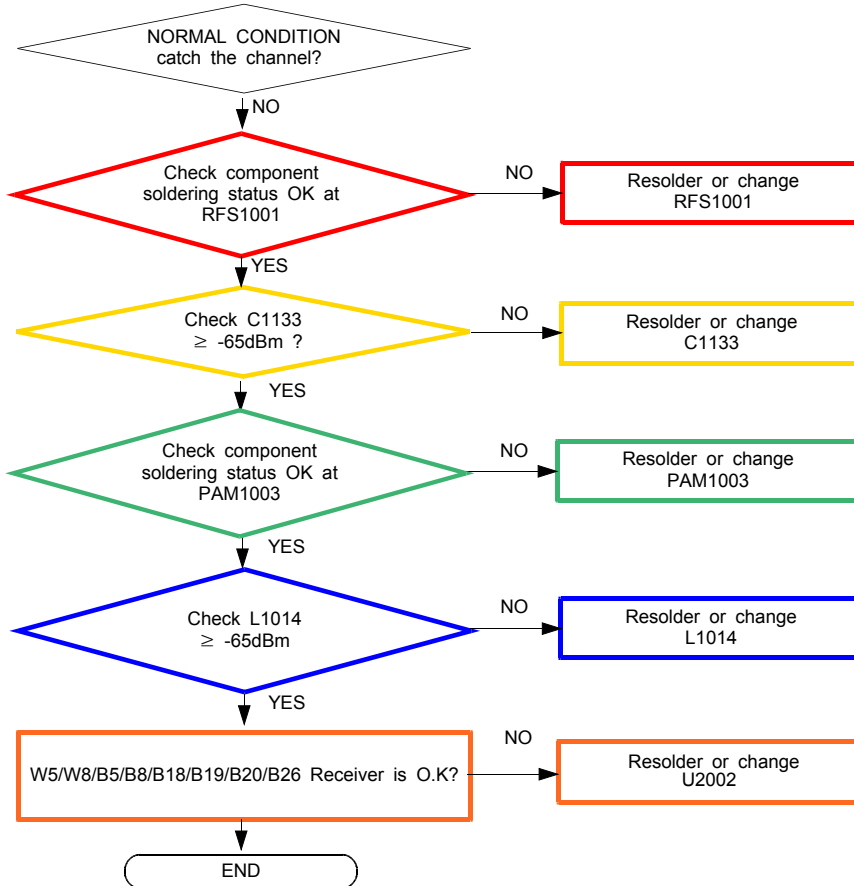

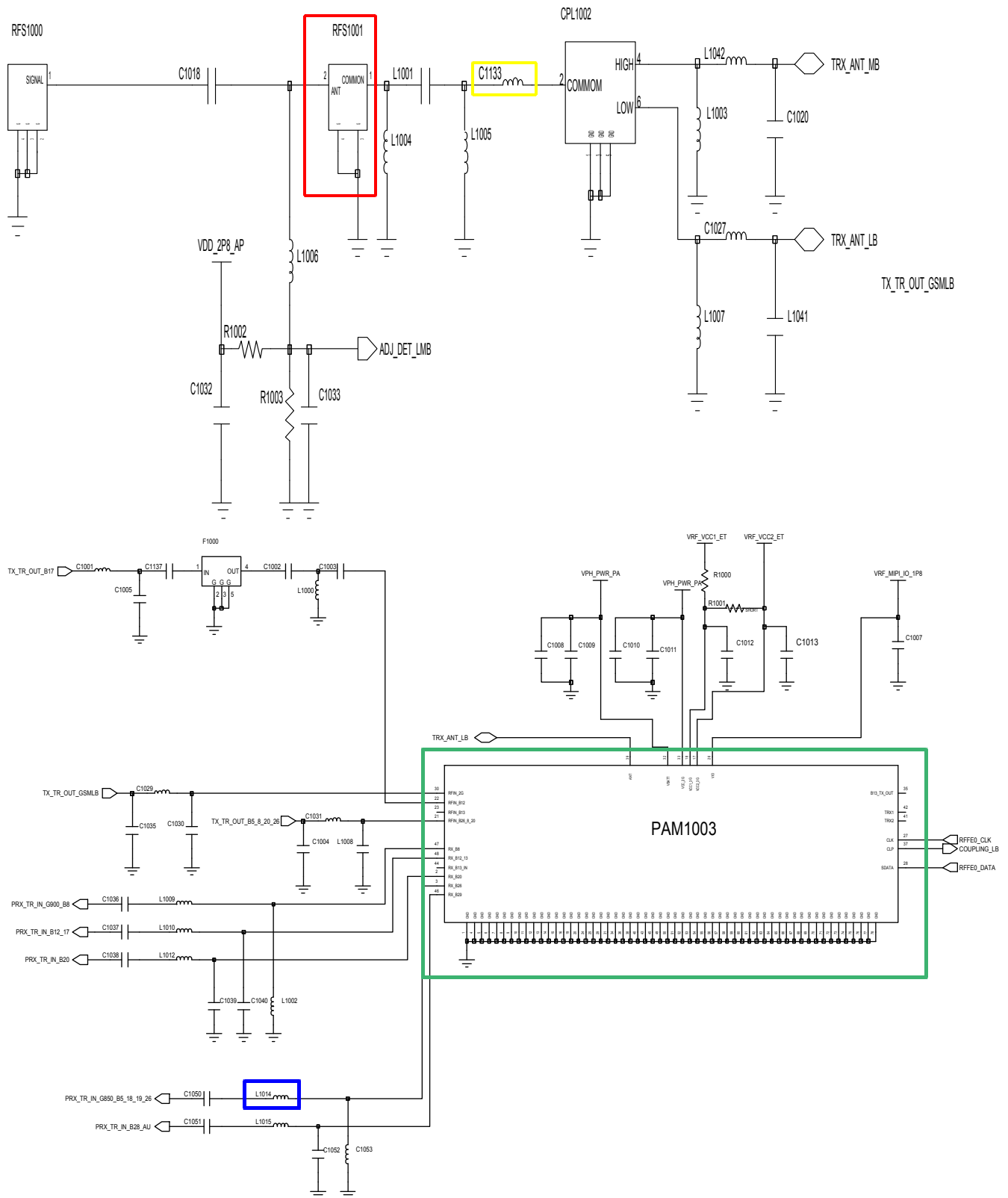

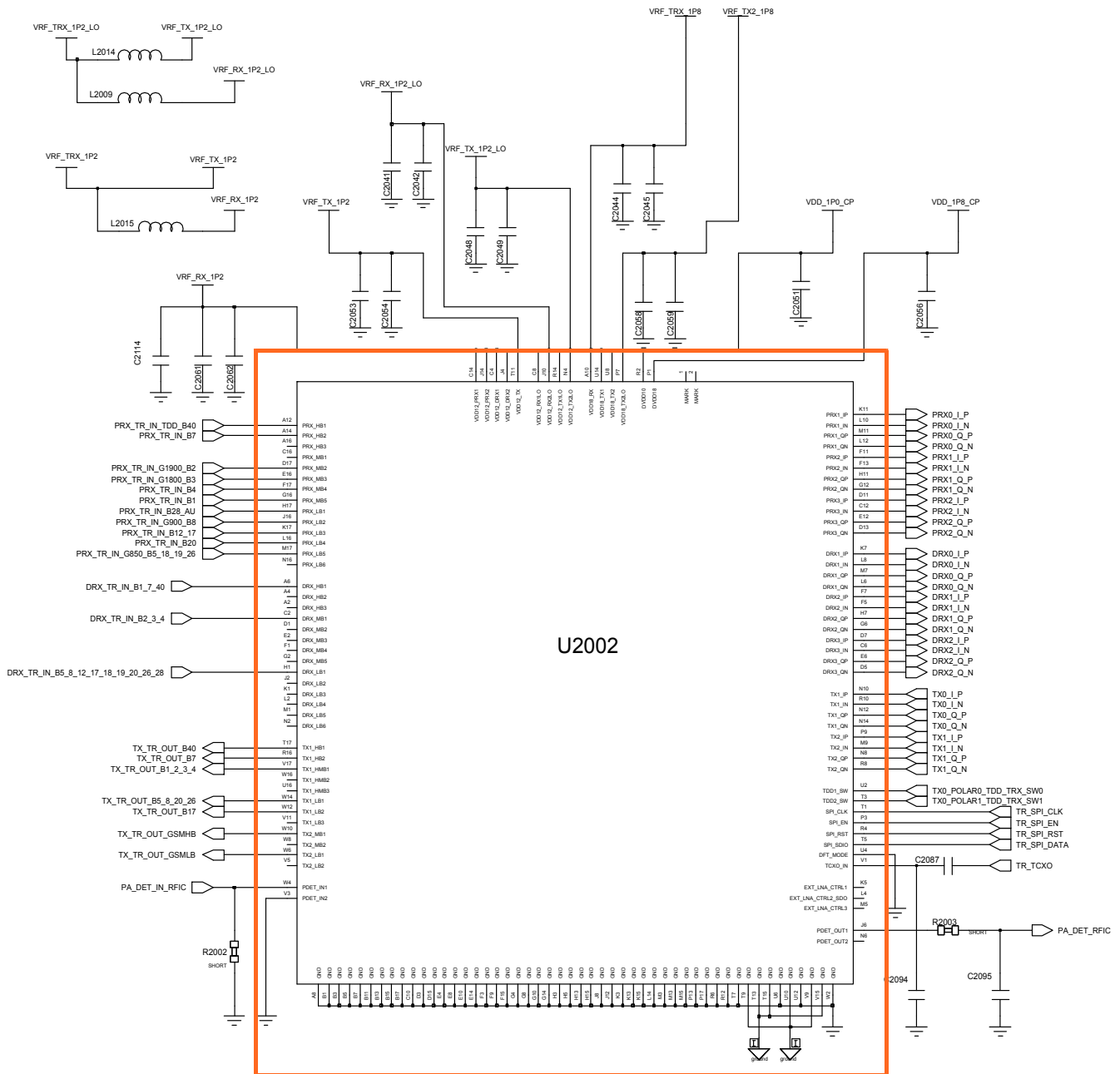

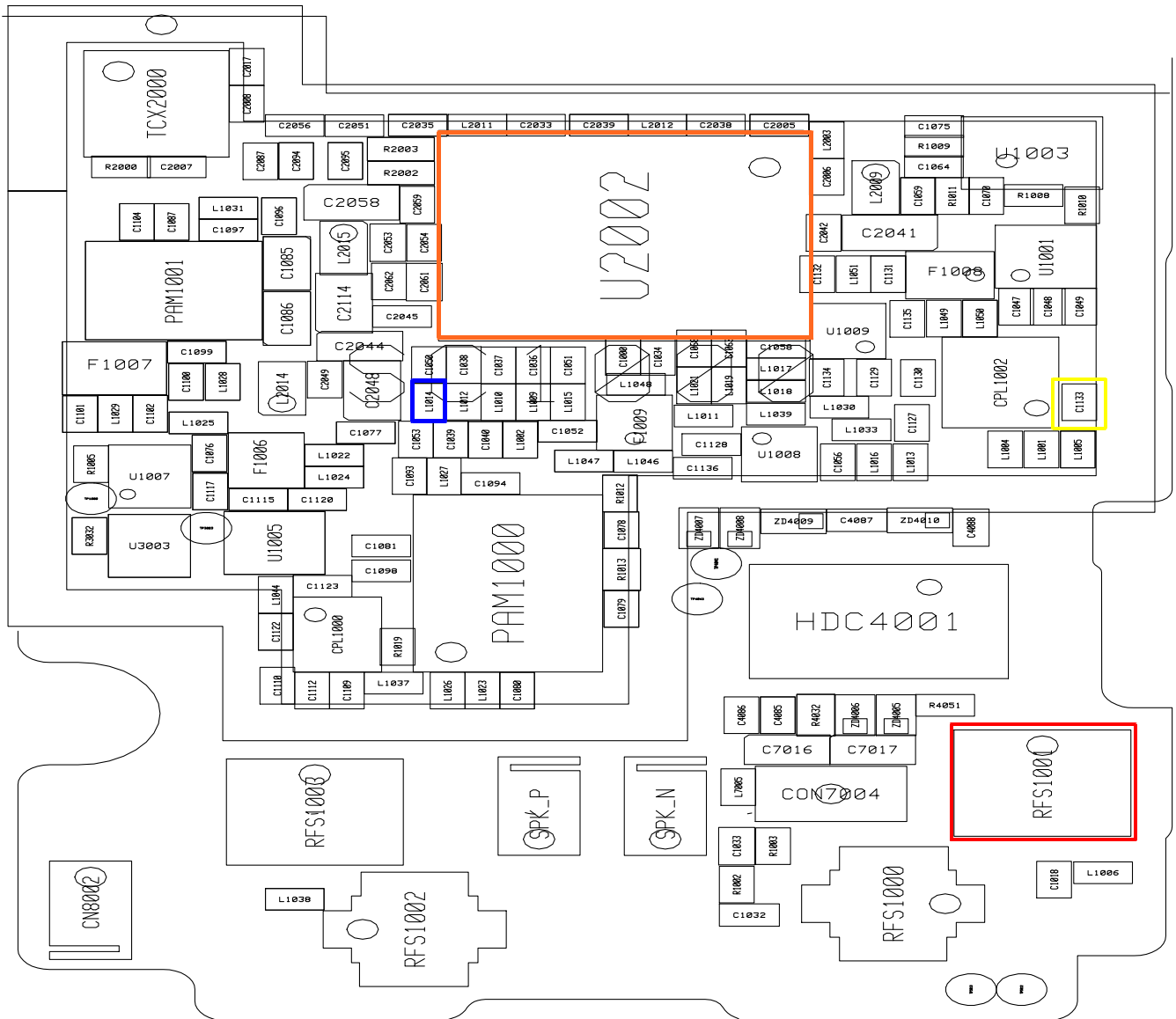



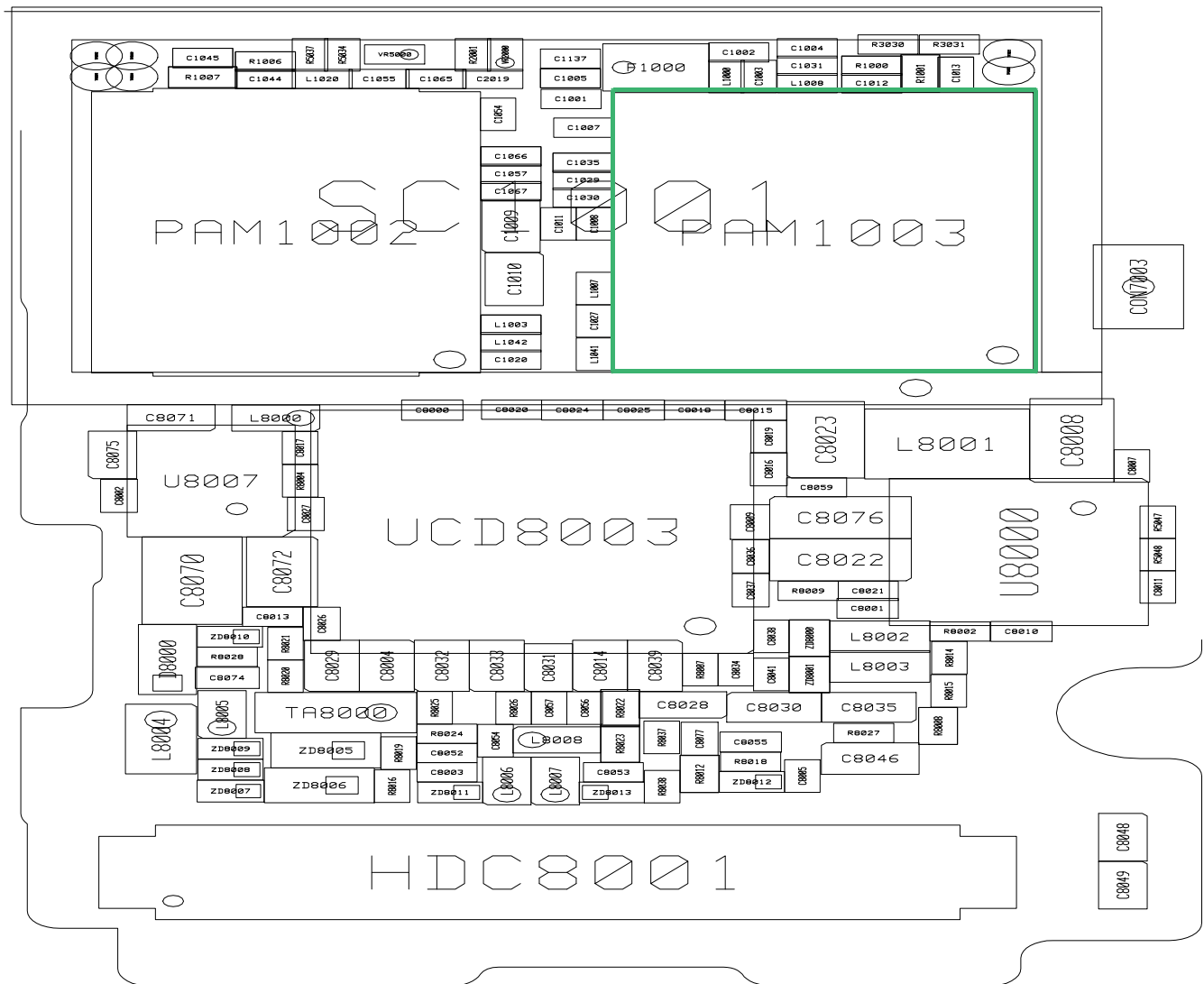

8-3-36. W1 / W2 / LTE B1 / LTE B2 / LTE B3 / LTE B4 TX

CONTINUOUS RX ON  
 RF INPUT : 9750CH, 9400CH  
 18300CH, 18900CH, 19575CH,  
 20175CH  
 AMP : -50dBm

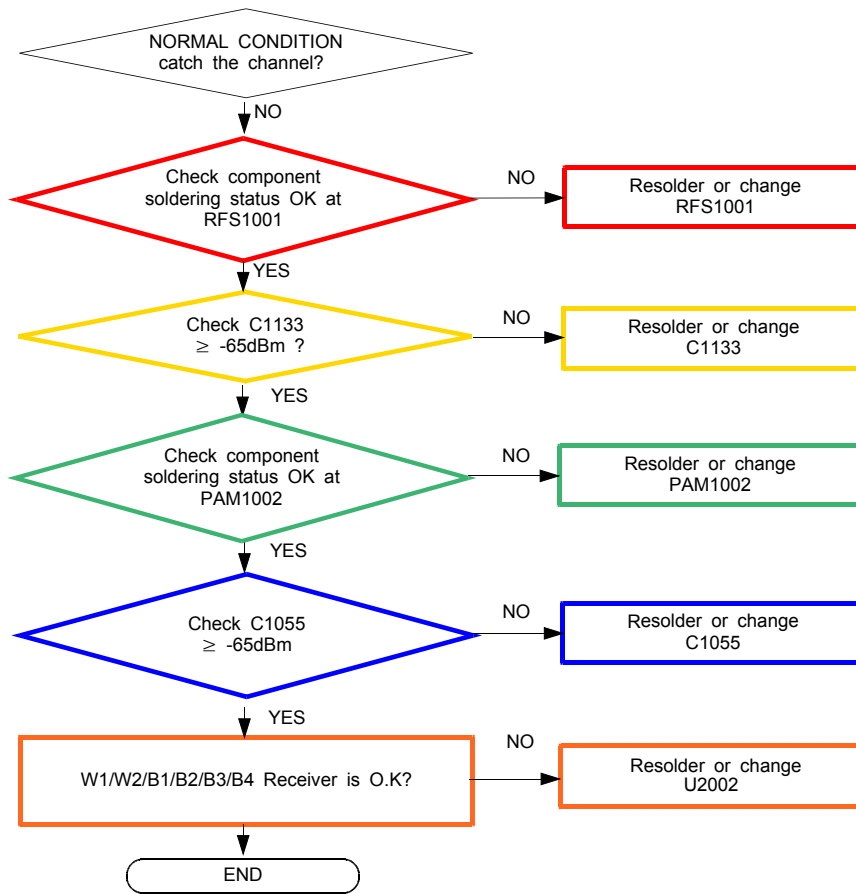

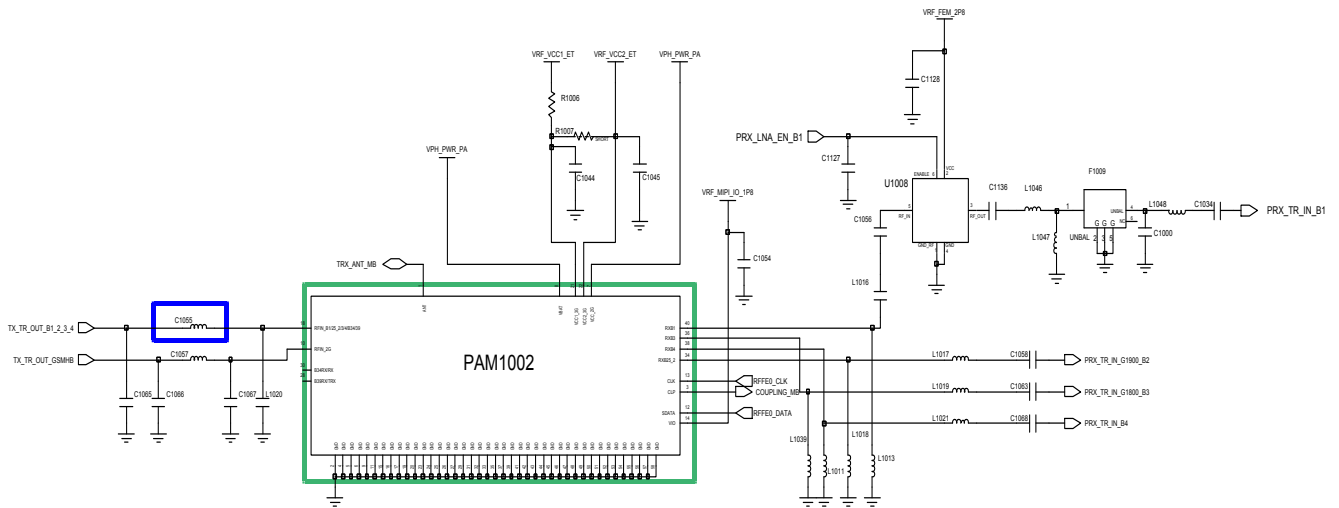
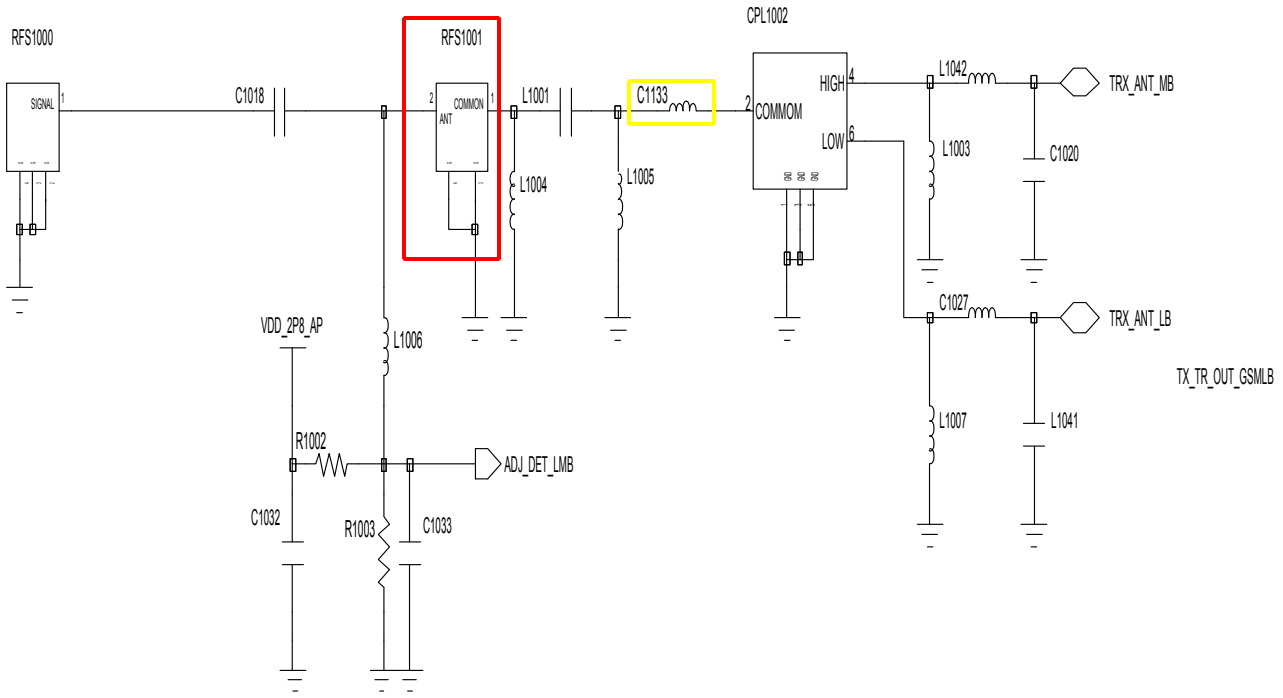

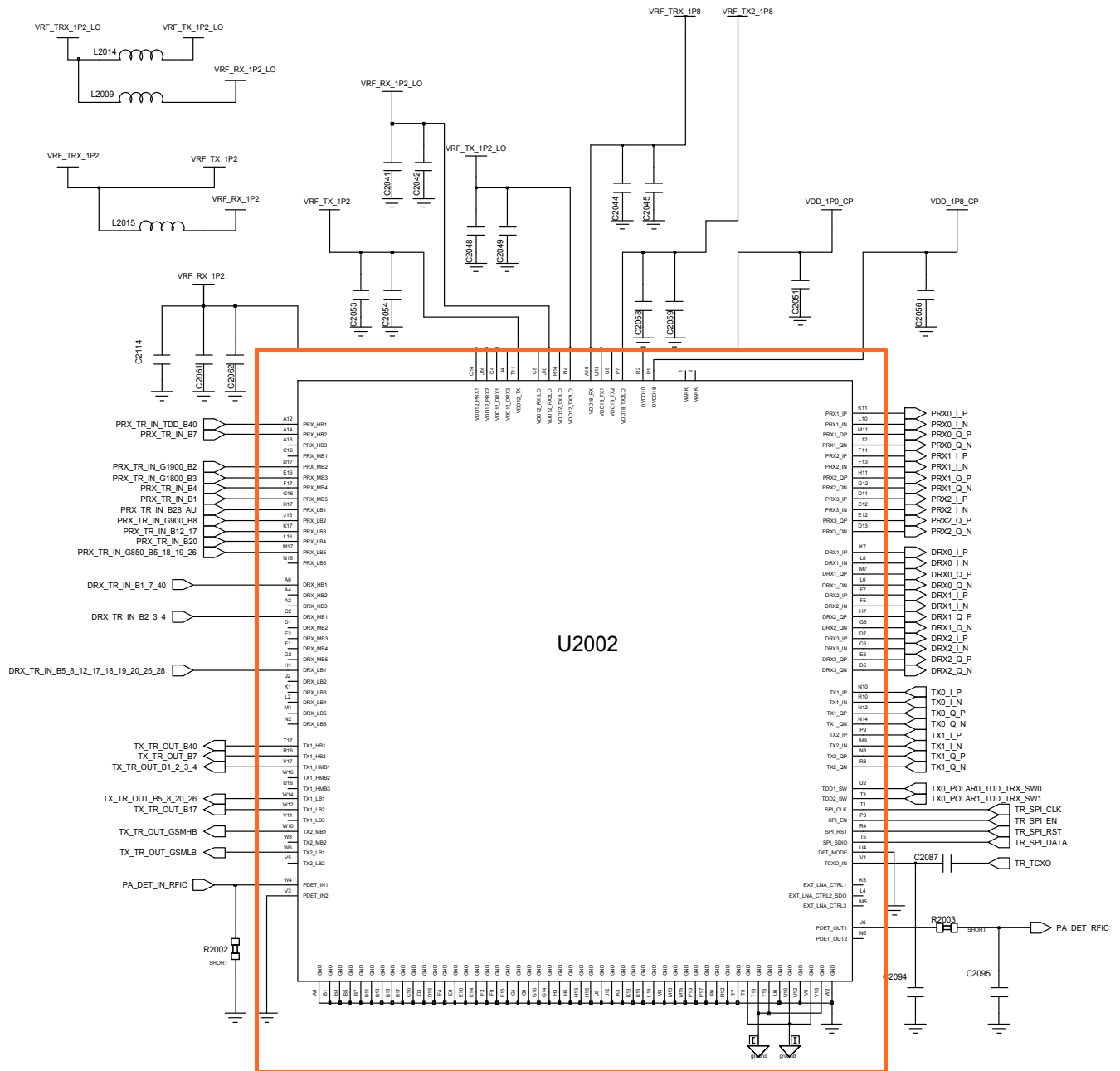

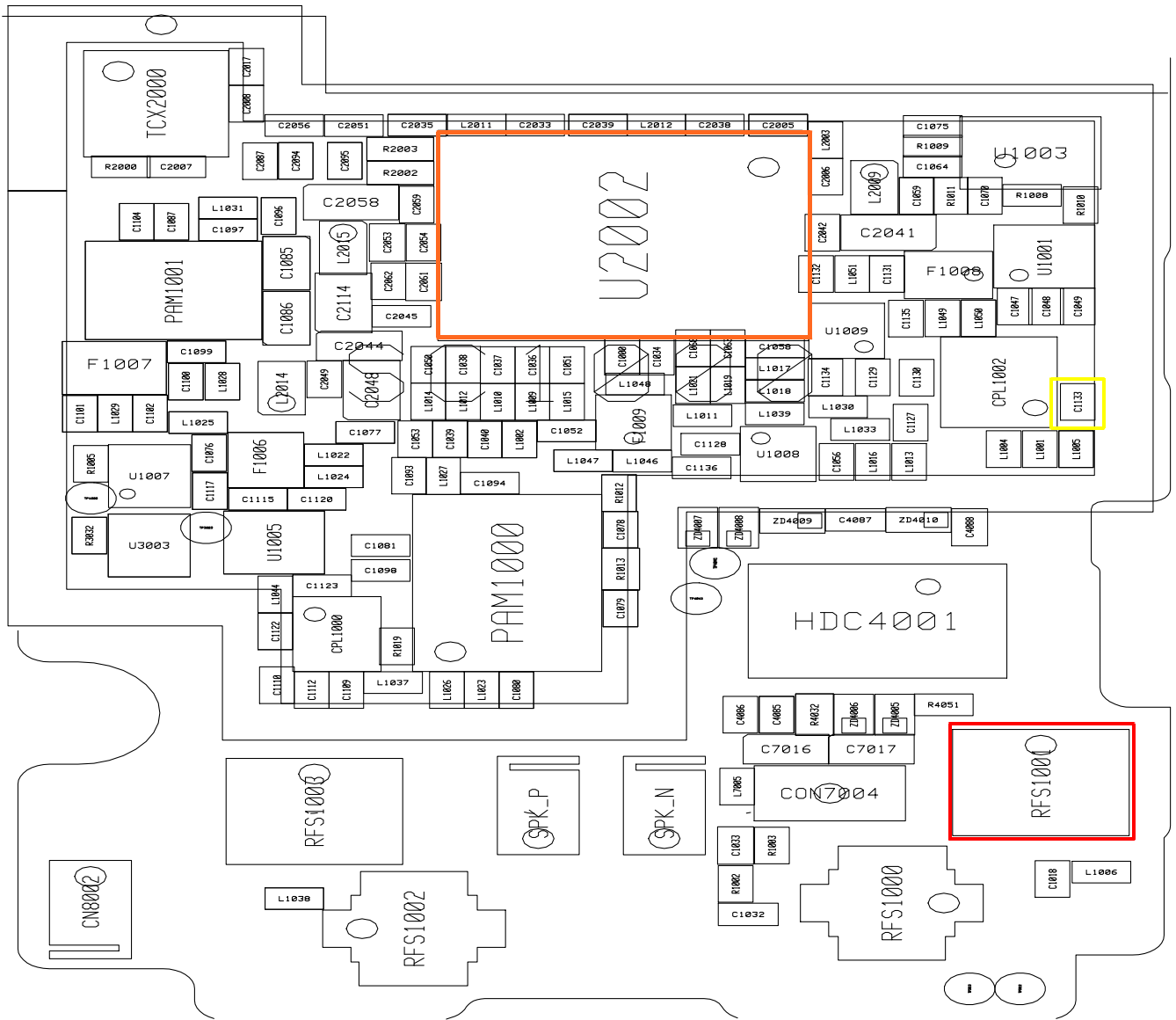

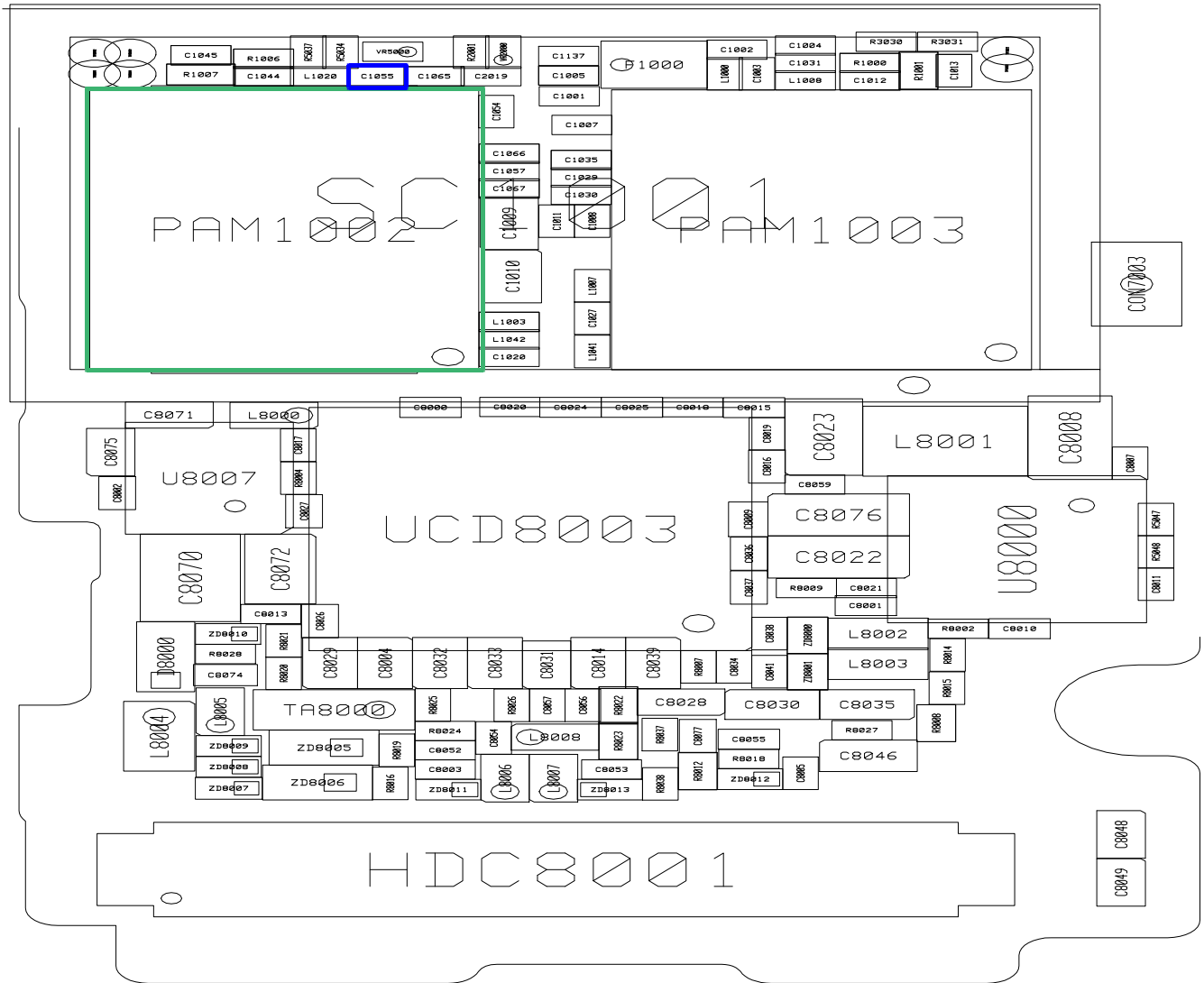

8-3-37. GSM1800 / GSM1900 TX

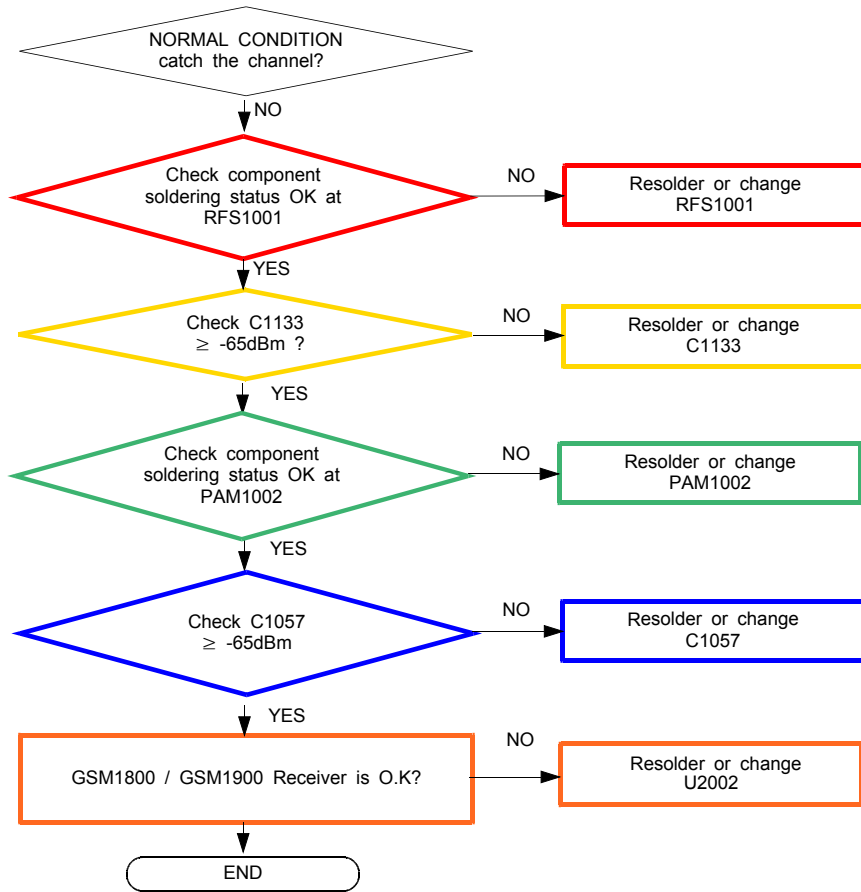

CONTINUOUS RX ON  
RF INPUT : 698CH, 661CH  
AMP : -50dBm

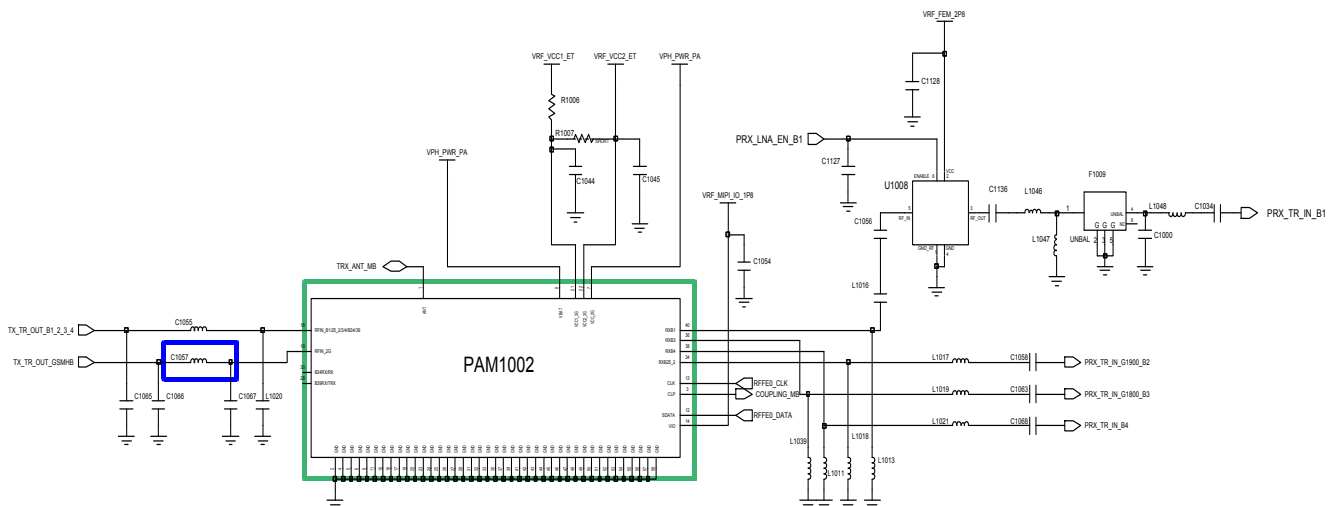
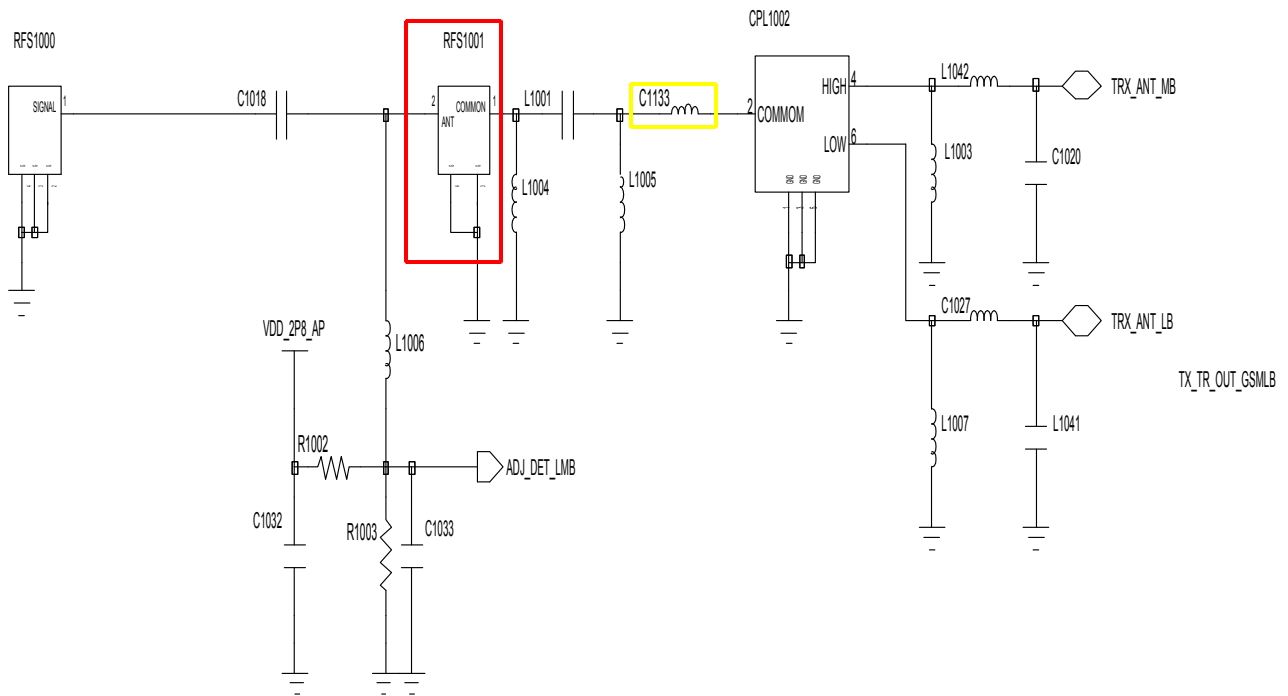



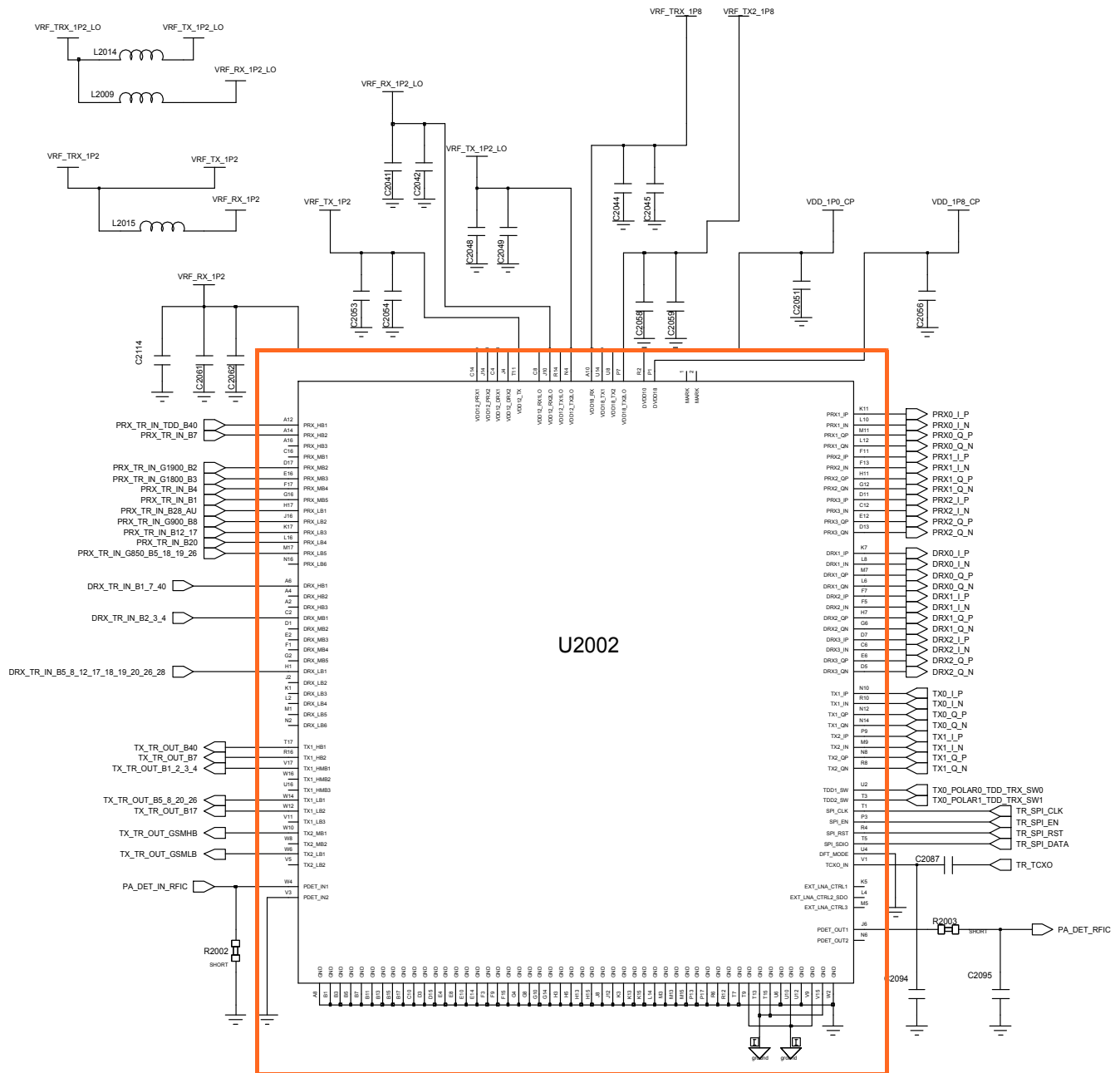

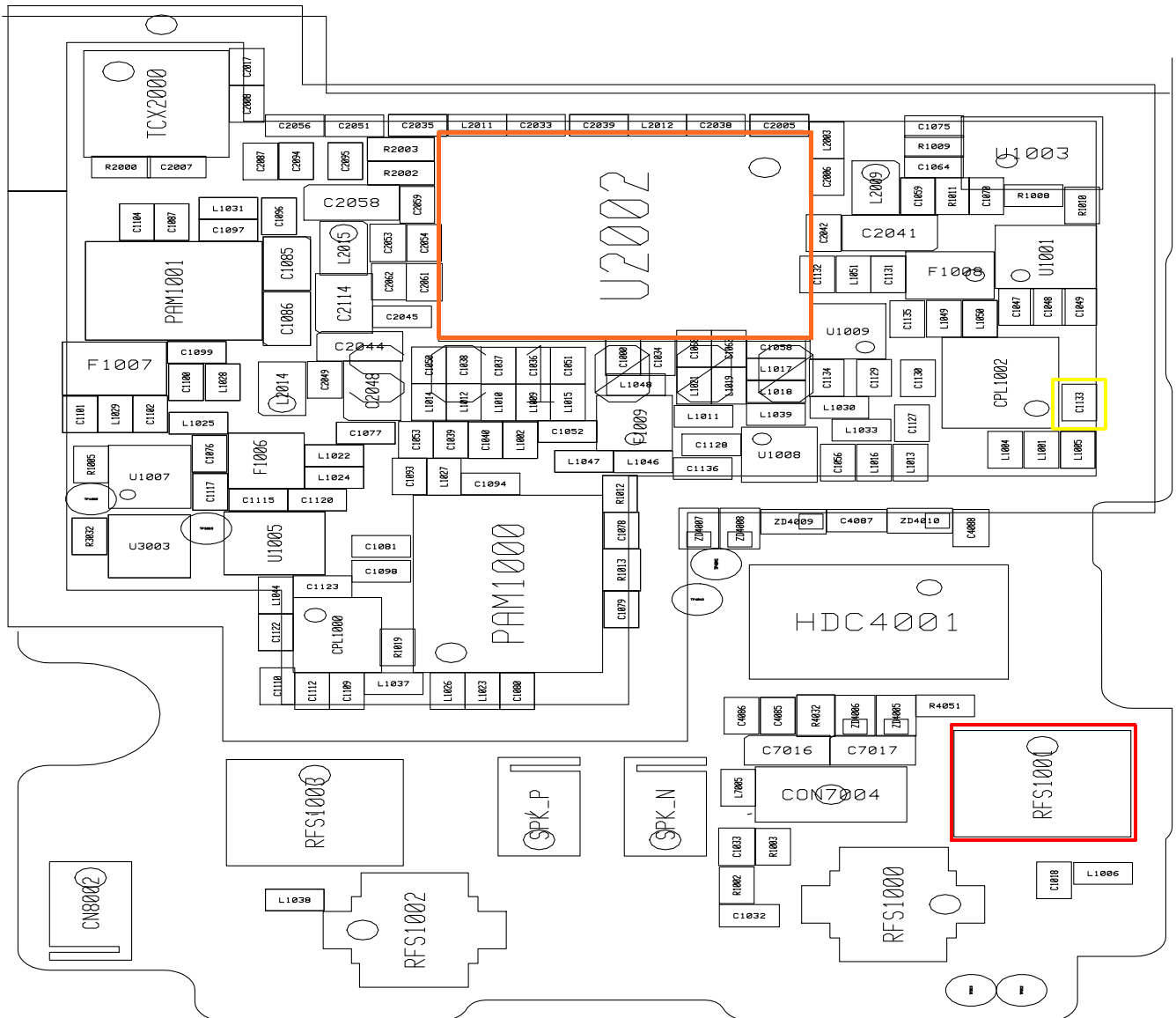

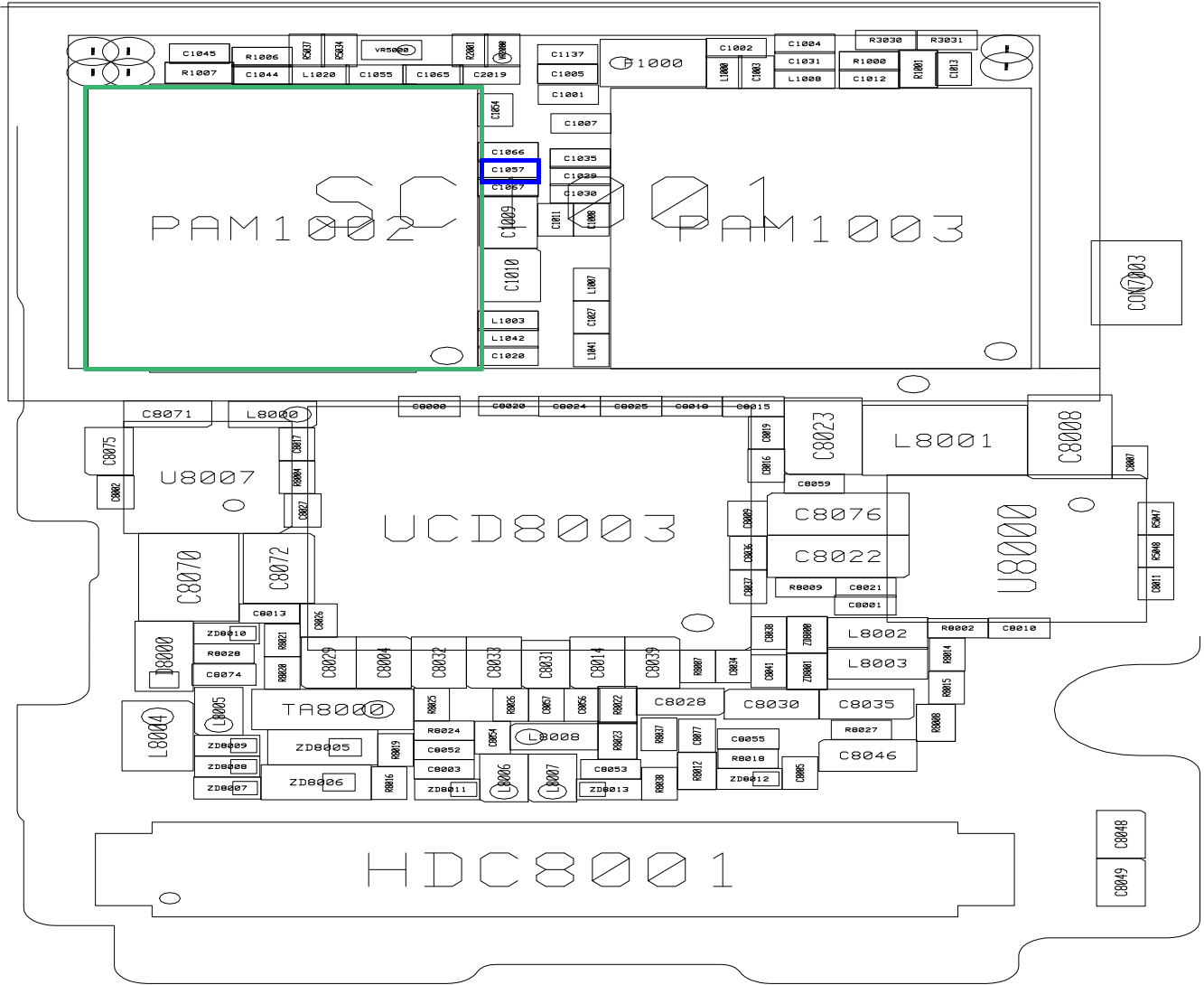

8-3-38. LTE B7 TX

CONTINUOUS RX ON  
RF INPUT : 21100CH  
AMP : -50dBm

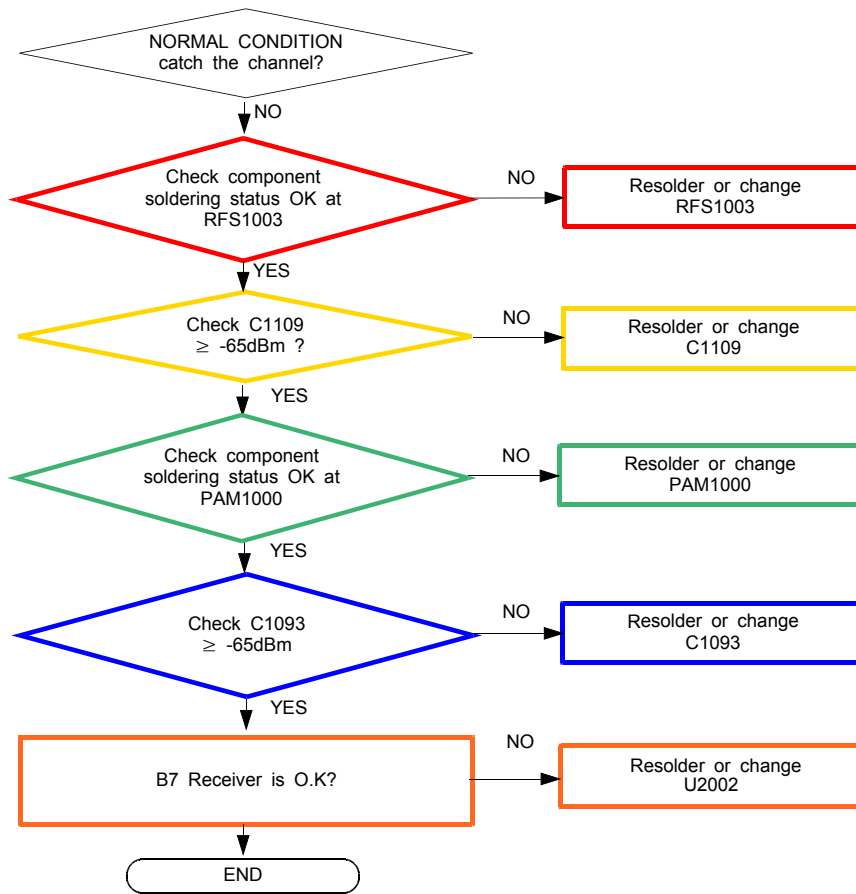

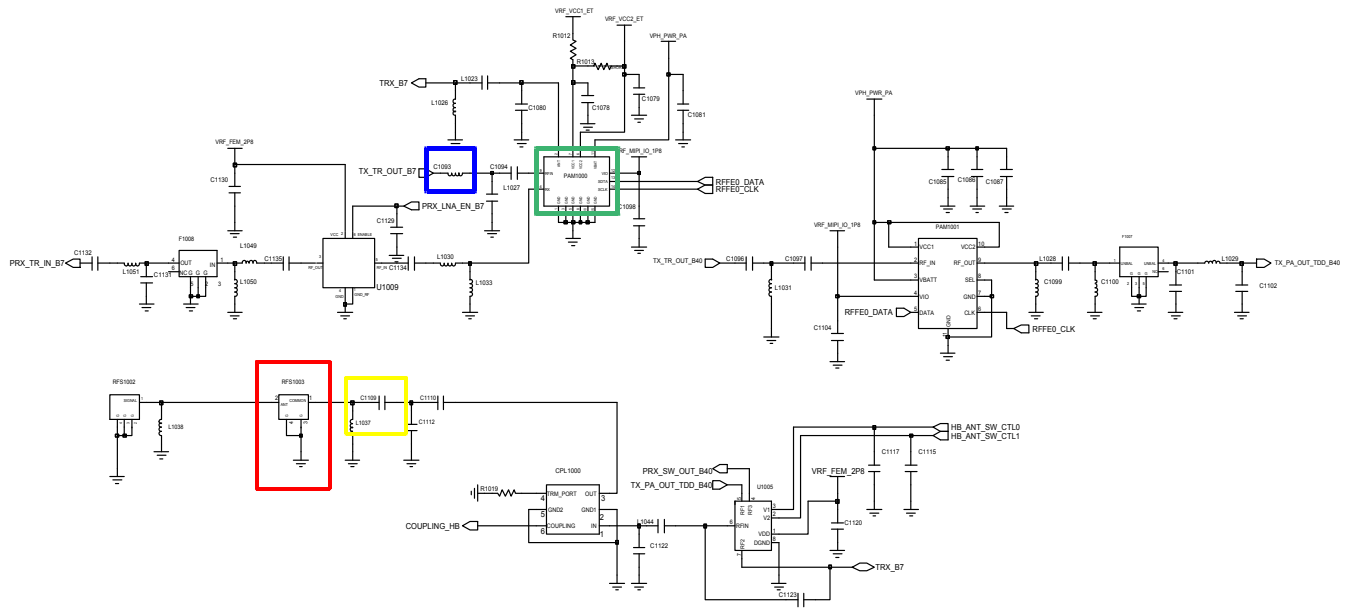

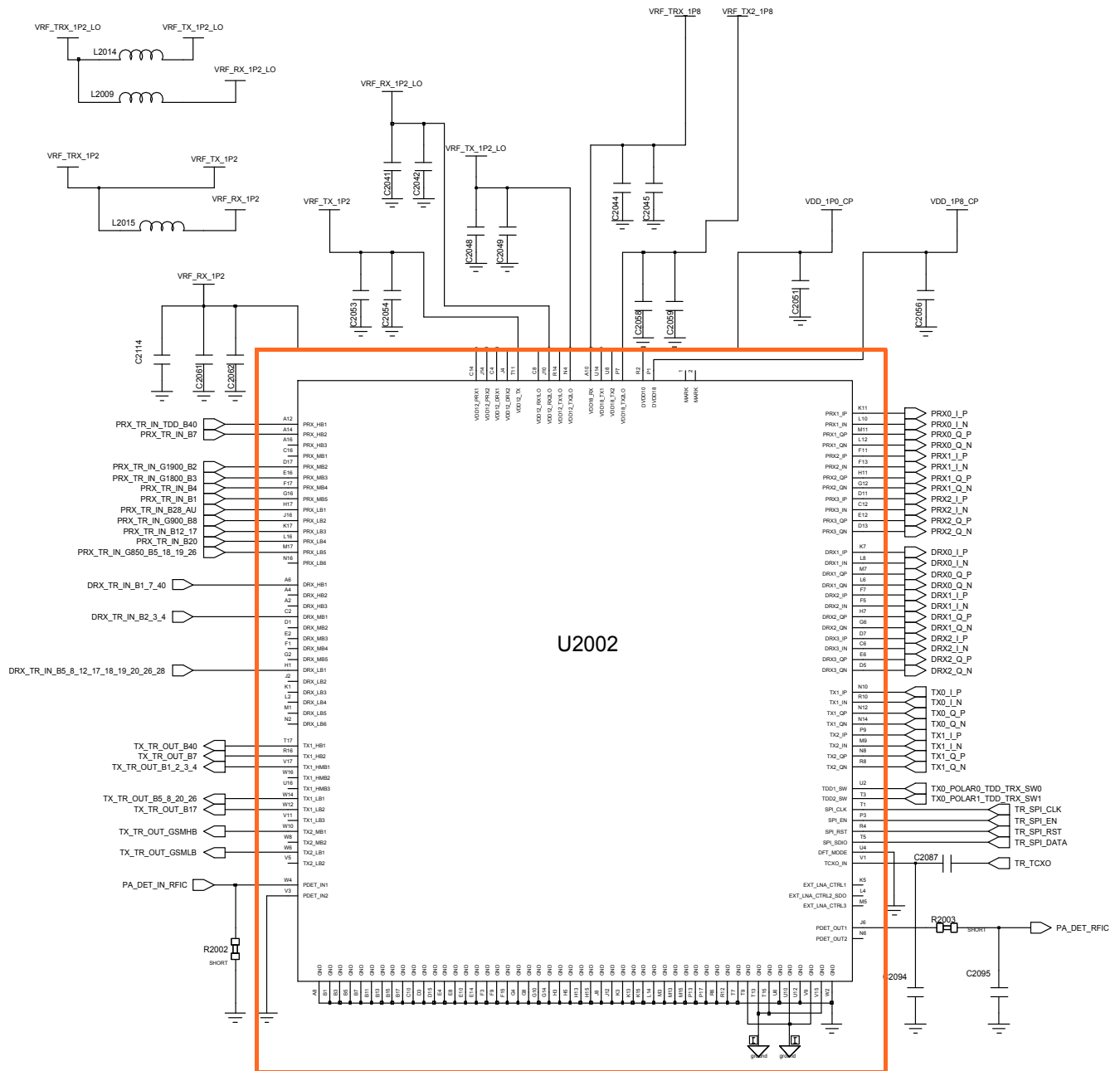



### -NC Point(Top View)

The image displays a complex grid representing the top view of a circuit board. Each cell in the grid contains a specific alphanumeric code, likely a part number or component identifier. The grid is organized into rows and columns, with labels 'A' through 'AA' on the left side. The codes are color-coded, with colors including red, green, blue, yellow, orange, and purple. The grid is dense with information, covering a large area of the page.

UCP3002



●: NC

	1	2	3	4	5	6	7	8	9	10	11	12	13	14	15	16	17	18	19	20	21	22	23	24	25	26	27	28	29	30	31	32	33	34	35			
A																																						
B																																						
C																																						
D																																						
E					●	●	●	●	●	●	●	●	●	●	●	●	●	●	●	●	●	●	●	●	●	●	●	●	●	●	●	●	●	●	●	●	●	
F					●																																●	
G					●																																●	
H					●																																●	
I					●																																●	
J					●																																●	
K					●																																●	
L					●																																●	
M					●																																●	
N					●									●		●		●		●		●		●		●		●		●		●		●		●		
P					●								●		●		●		●		●		●		●		●		●		●		●		●		●	
R					●								●		●		●		●		●		●		●		●		●		●		●		●		●	
T					●								●		●		●		●		●		●		●		●		●		●		●		●		●	
U					●								●		●		●		●		●		●		●		●		●		●		●		●		●	
V					●								●		●		●		●		●		●		●		●		●		●		●		●		●	
W					●								●		●		●		●		●		●		●		●		●		●		●		●		●	
Y					●								●		●		●		●		●		●		●		●		●		●		●		●		●	
AA					●								●		●		●		●		●		●		●		●		●		●		●		●		●	
AB					●								●		●		●		●		●		●		●		●		●		●		●		●		●	
AC					●								●		●		●		●		●		●		●		●		●		●		●		●		●	
AD					●								●		●		●		●		●		●		●		●		●		●		●		●		●	
AE					●																																●	
AF					●																																●	
AG					●																																●	
AH					●																																●	
AJ					●																																●	
AK					●																																●	
AL					●																																●	
AM					●	●	●	●	●	●	●	●	●	●	●	●	●	●	●	●	●	●	●	●	●	●	●	●	●	●	●	●	●	●	●	●	●	
AN																																						
AP																																						
AR																																						
AT																																						

UCP5000