

8. Level 3 Repair

8-1. Components Layout

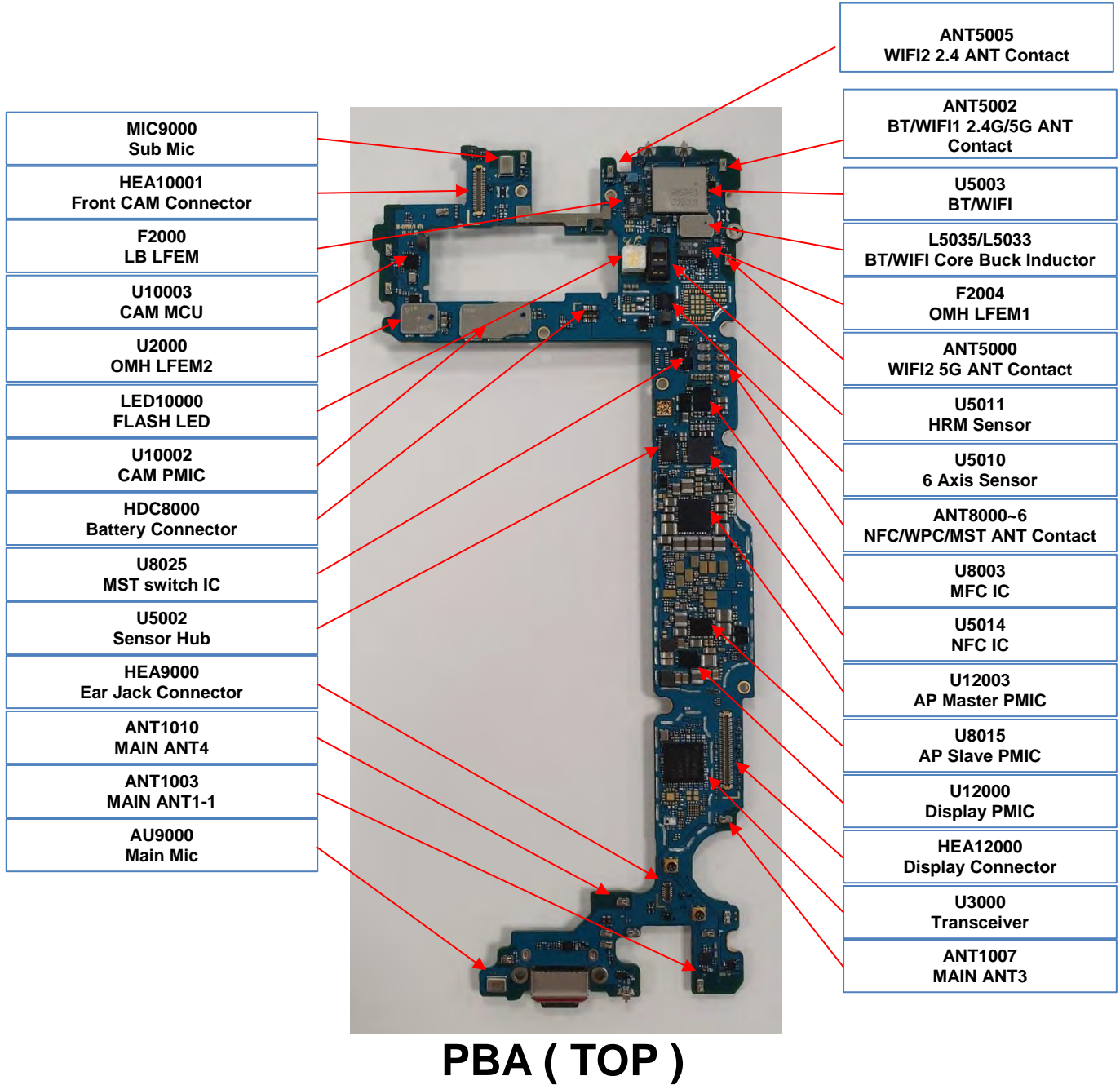

Confidential and proprietary-the contents in this service guide subject to change without prior notice

Distribution, transmission, or infringement of any content or data from this document without Samsung's written authorization is strictly prohibited.

8. Level 3 Repair

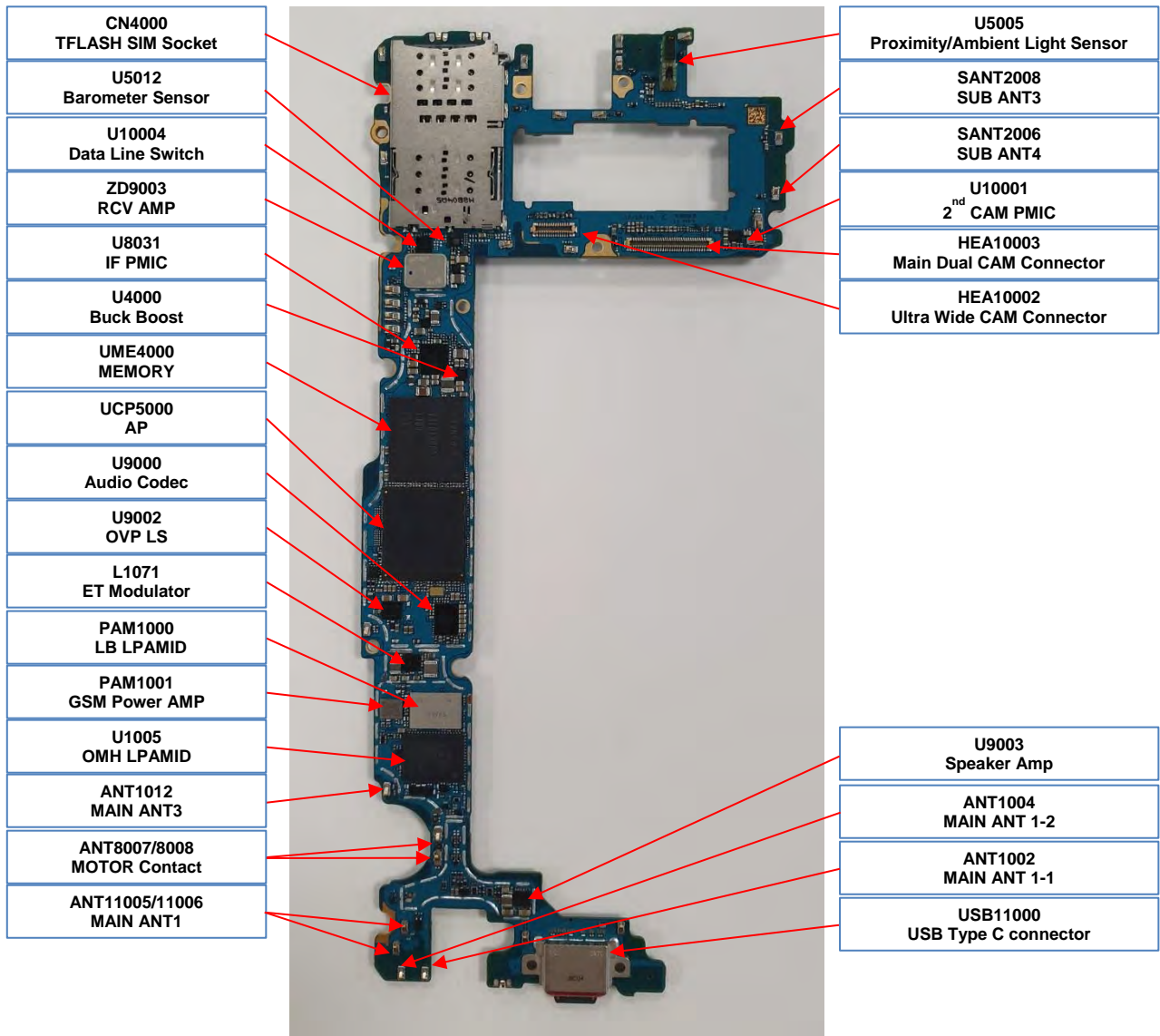

PBA (Bottom)

Confidential and proprietary-the contents in this service guide subject to change without prior notice

Distribution, transmission, or infringement of any content or data from this document without Samsung's written authorization is strictly prohibited.

Beyond2_EUR
Block diagram_181207

SM-G975F/FC
Common

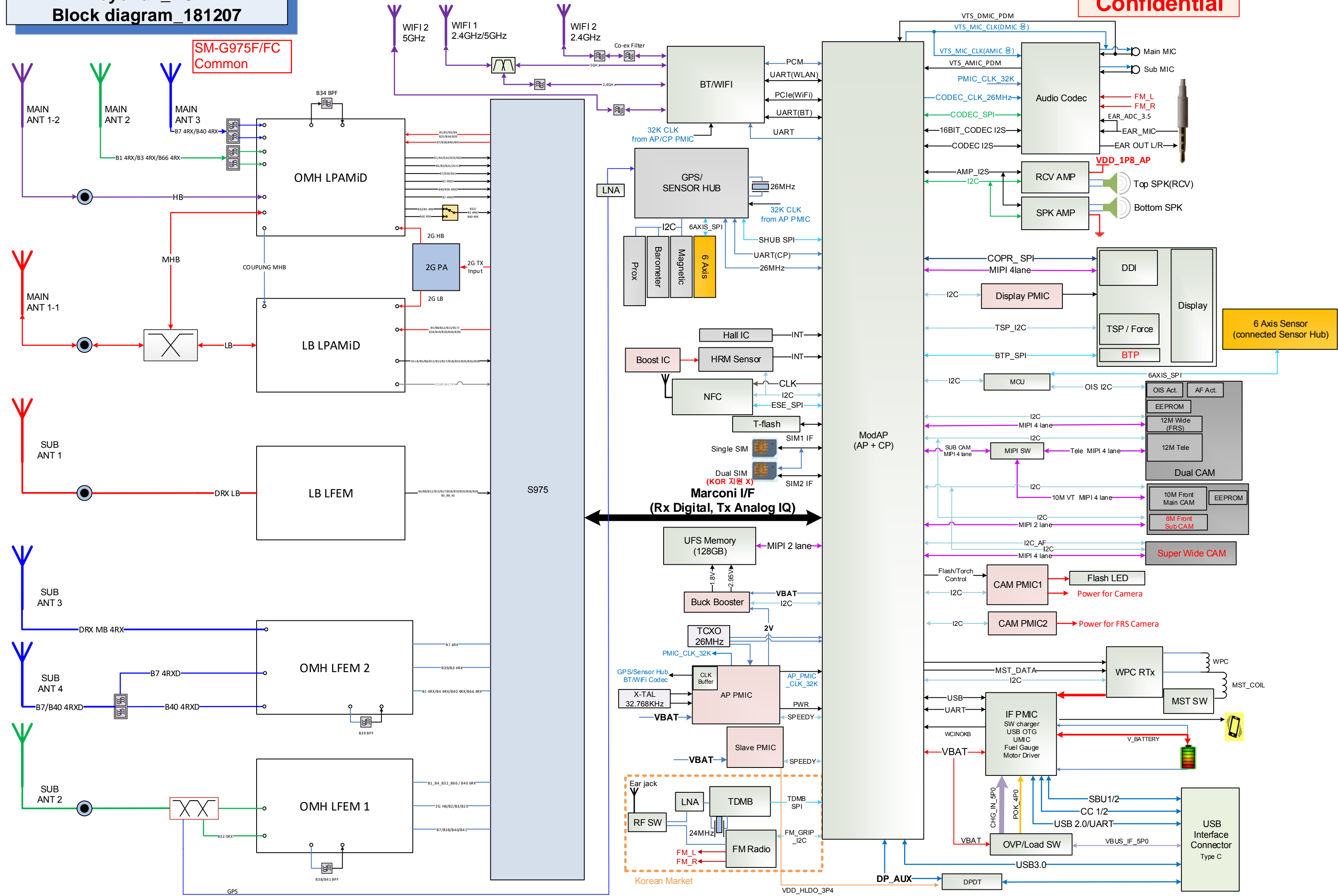

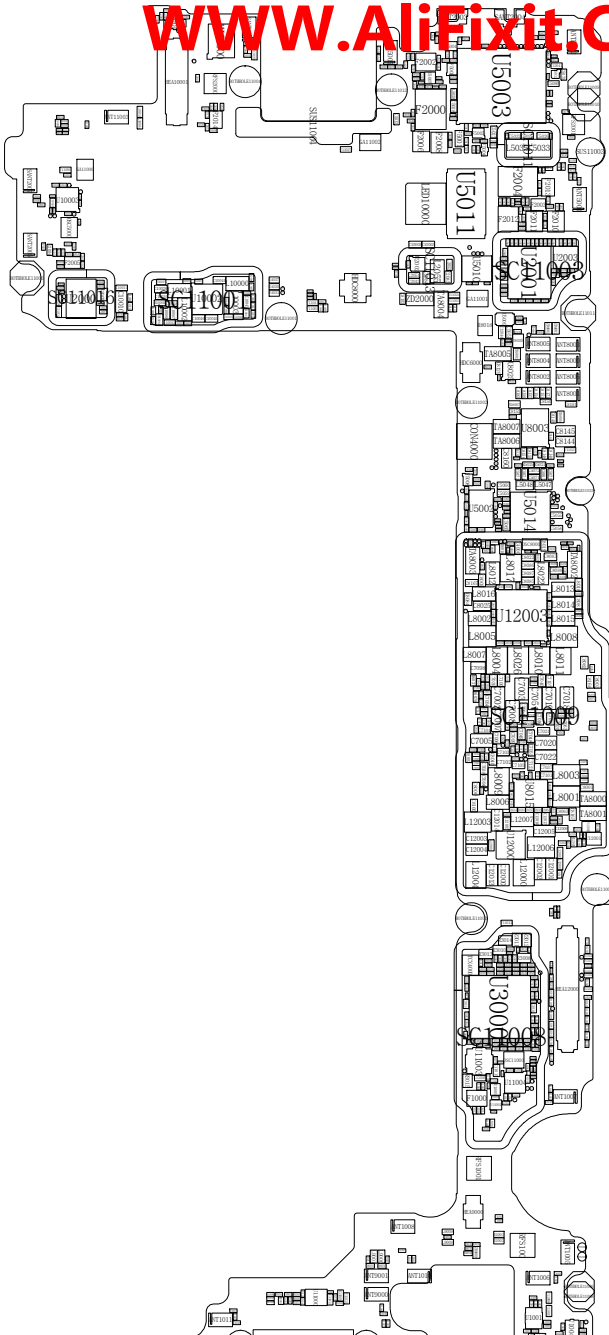

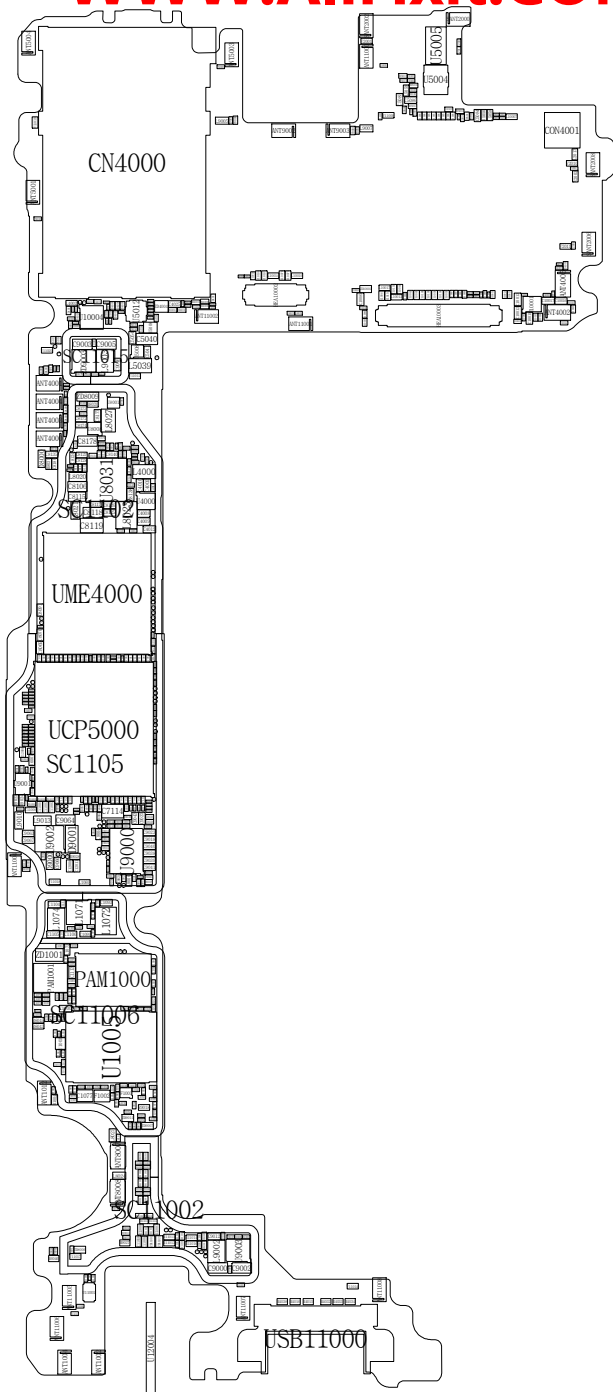



U12007

8. Level 3 Repair

8-3. Flow chart of Troubleshooting.

	
<p>Oscilloscope</p>	<p>Digital Multimeter</p>
	
<p>Power Supply</p>	<p>+ driver, ESD Safe Tweezer</p>
	
<p>8960 & Spectrum Analyzer</p>	<p>Soldering iron</p>

Confidential and proprietary-the contents in this service guide subject to change without prior notice
Distribution, transmission, or infringement of any content or data from this document without Samsung's written authorization is strictly prohibited.

8. Level 3 Repair

8-4-1. Power On

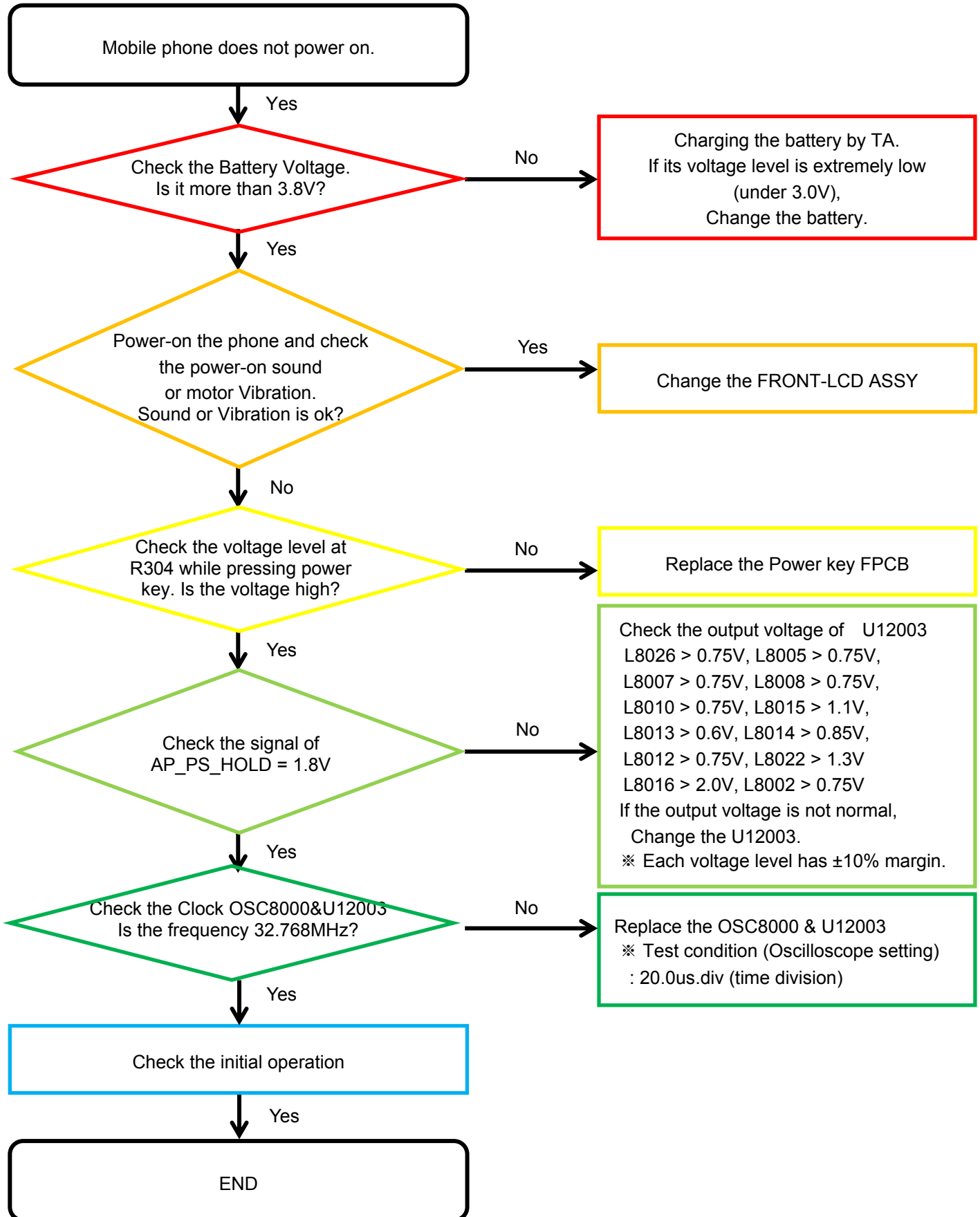

Confidential and proprietary-the contents in this service guide subject to change without prior notice

Distribution, transmission, or infringement of any content or data from this document without Samsung's written authorization is strictly prohibited.

8. Level 3 Repair

8-4-2. Initial

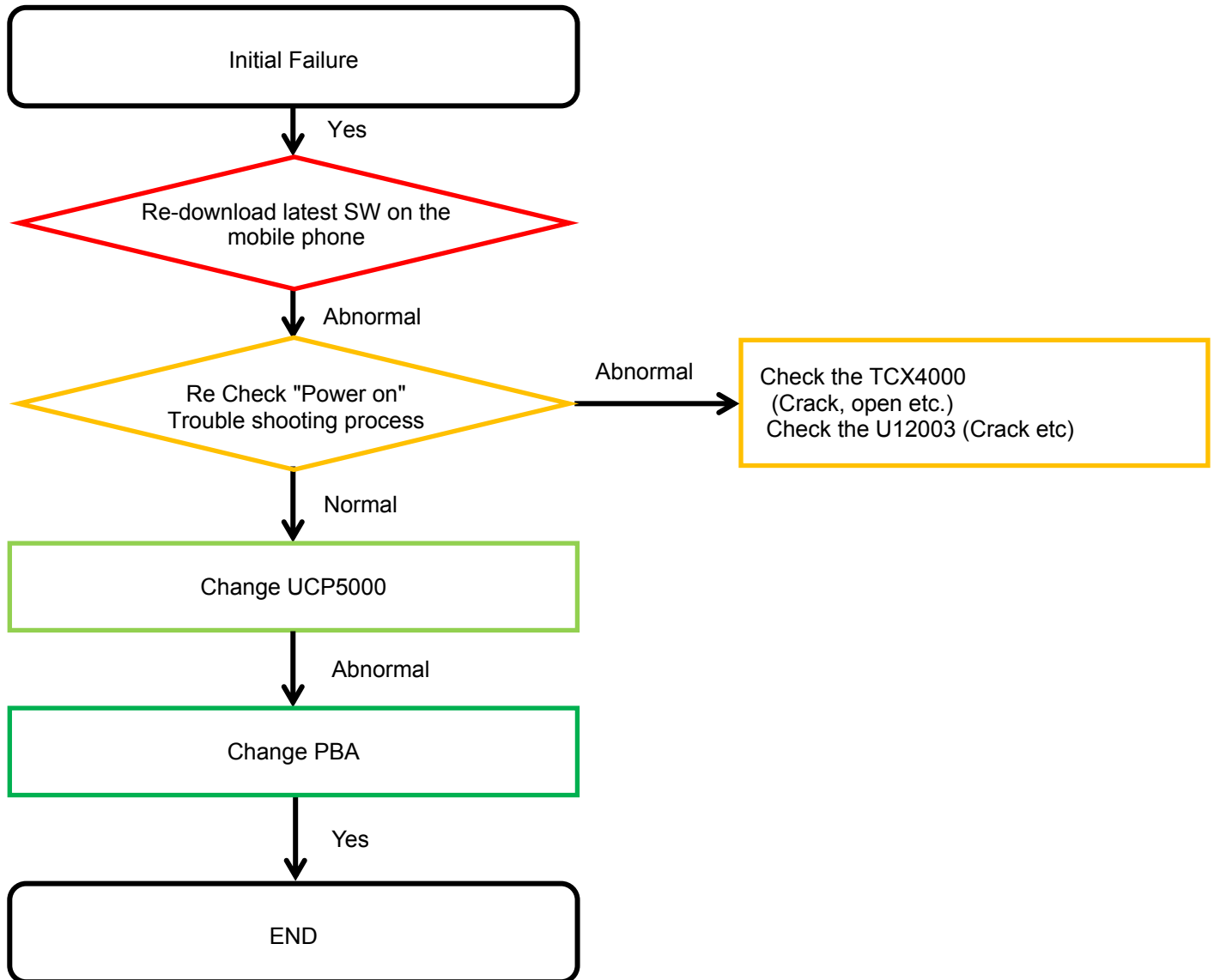

8. Level 3 Repair

8-4-3. No Service

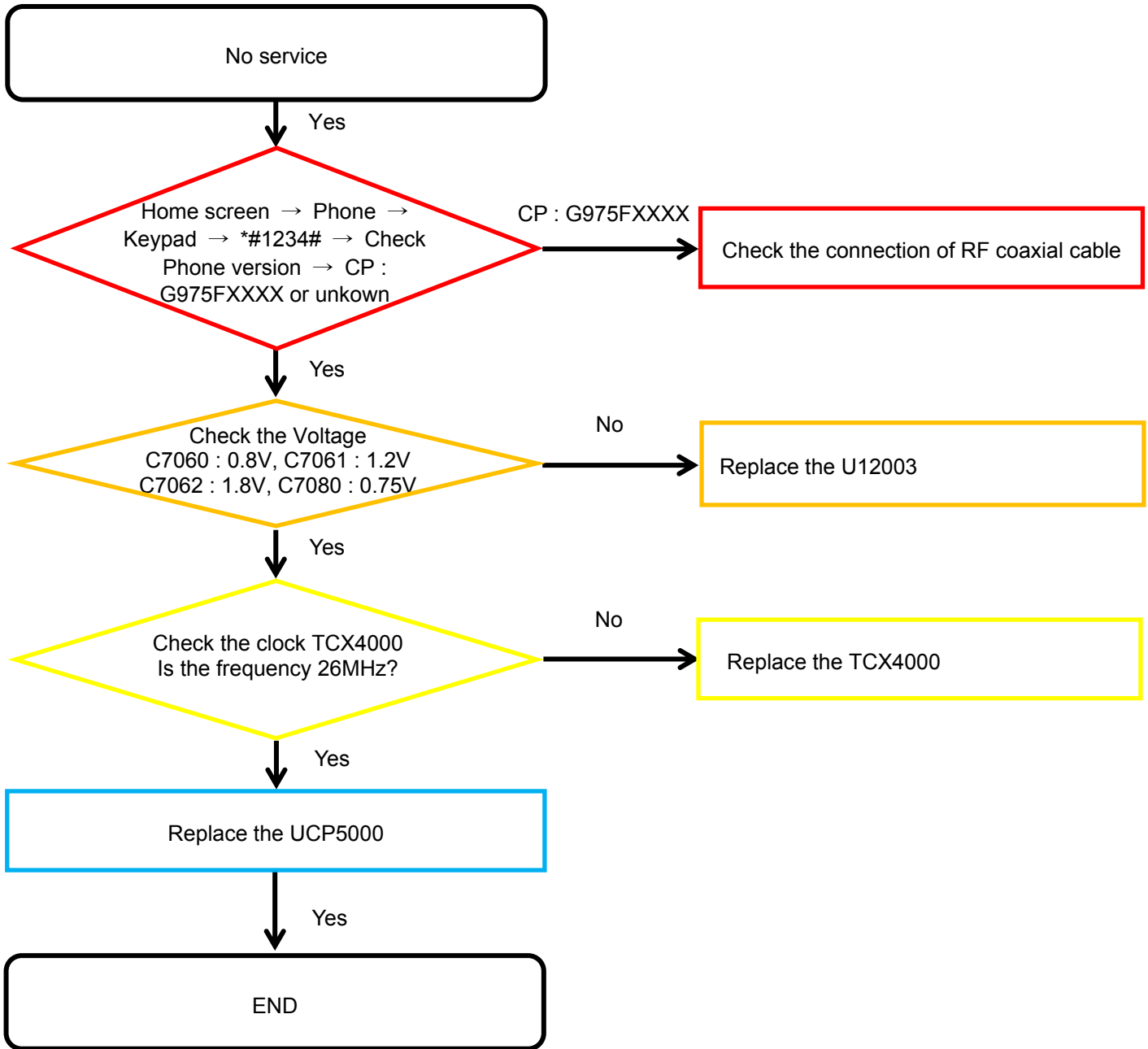

8. Level 3 Repair

8-4-4. SIM Part

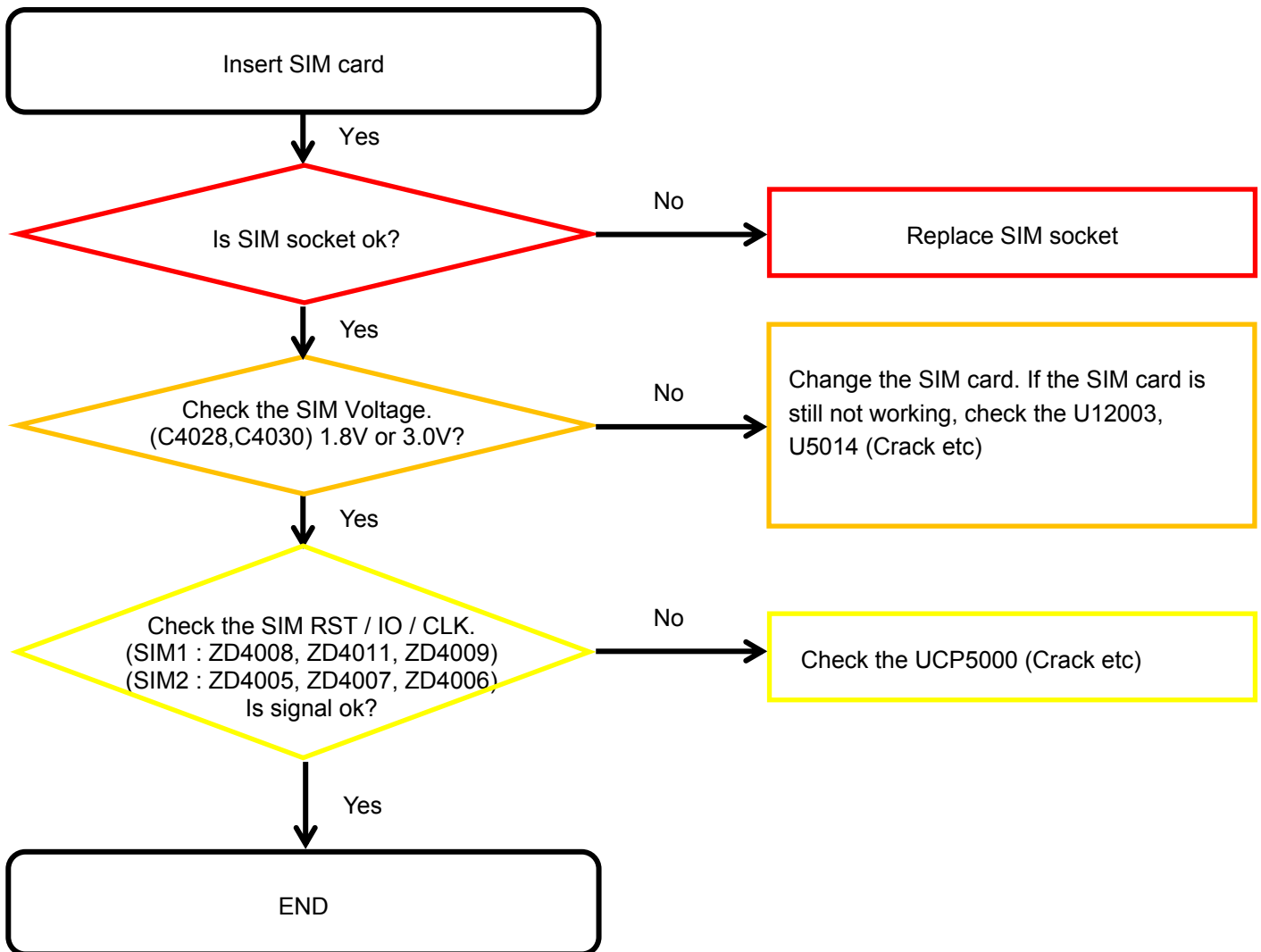

8. Level 3 Repair

8-4-5. T-Flash Part

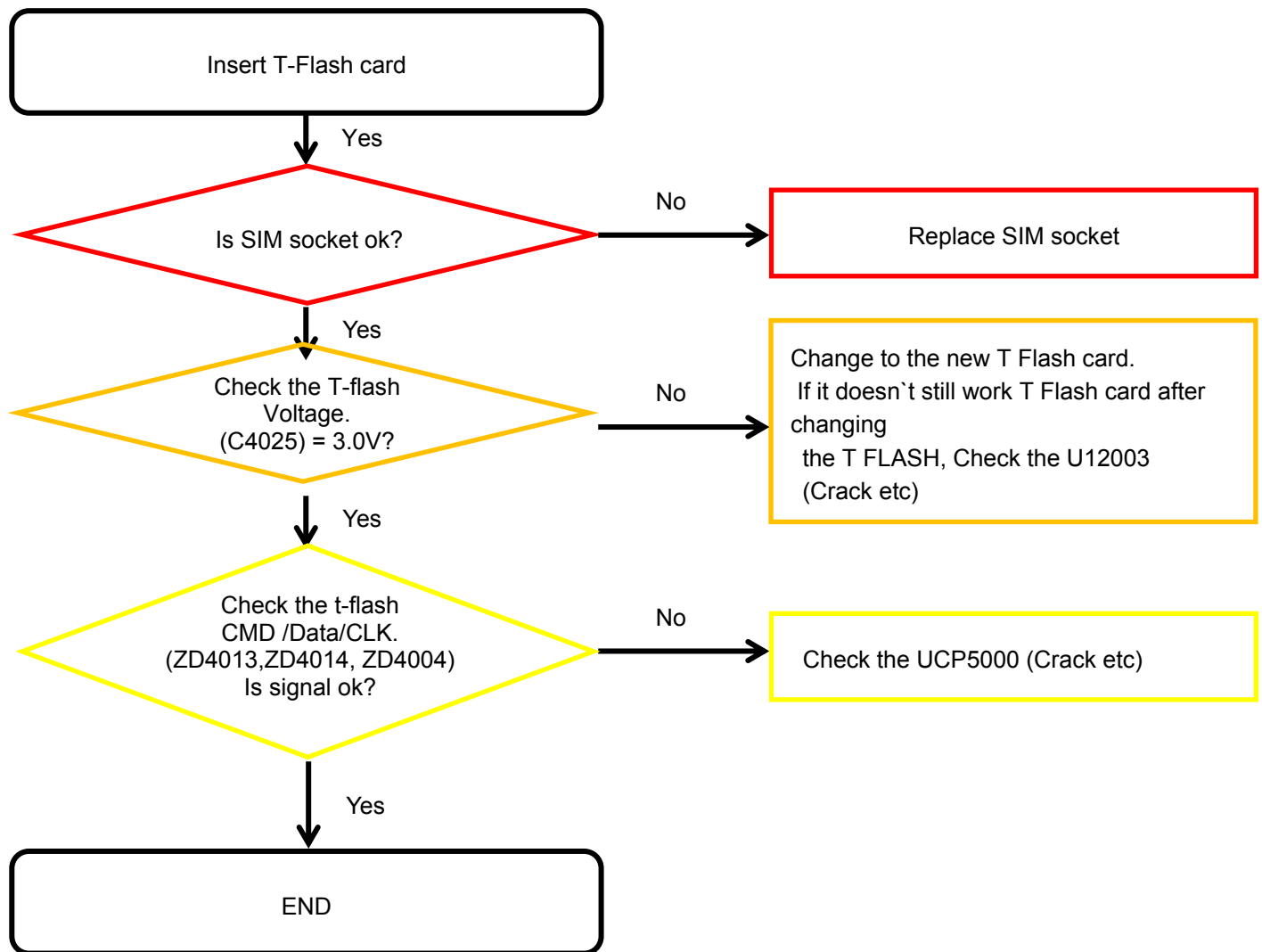

8. Level 3 Repair

8-4-6-1. Cable Charging Part (Normal/Fast)

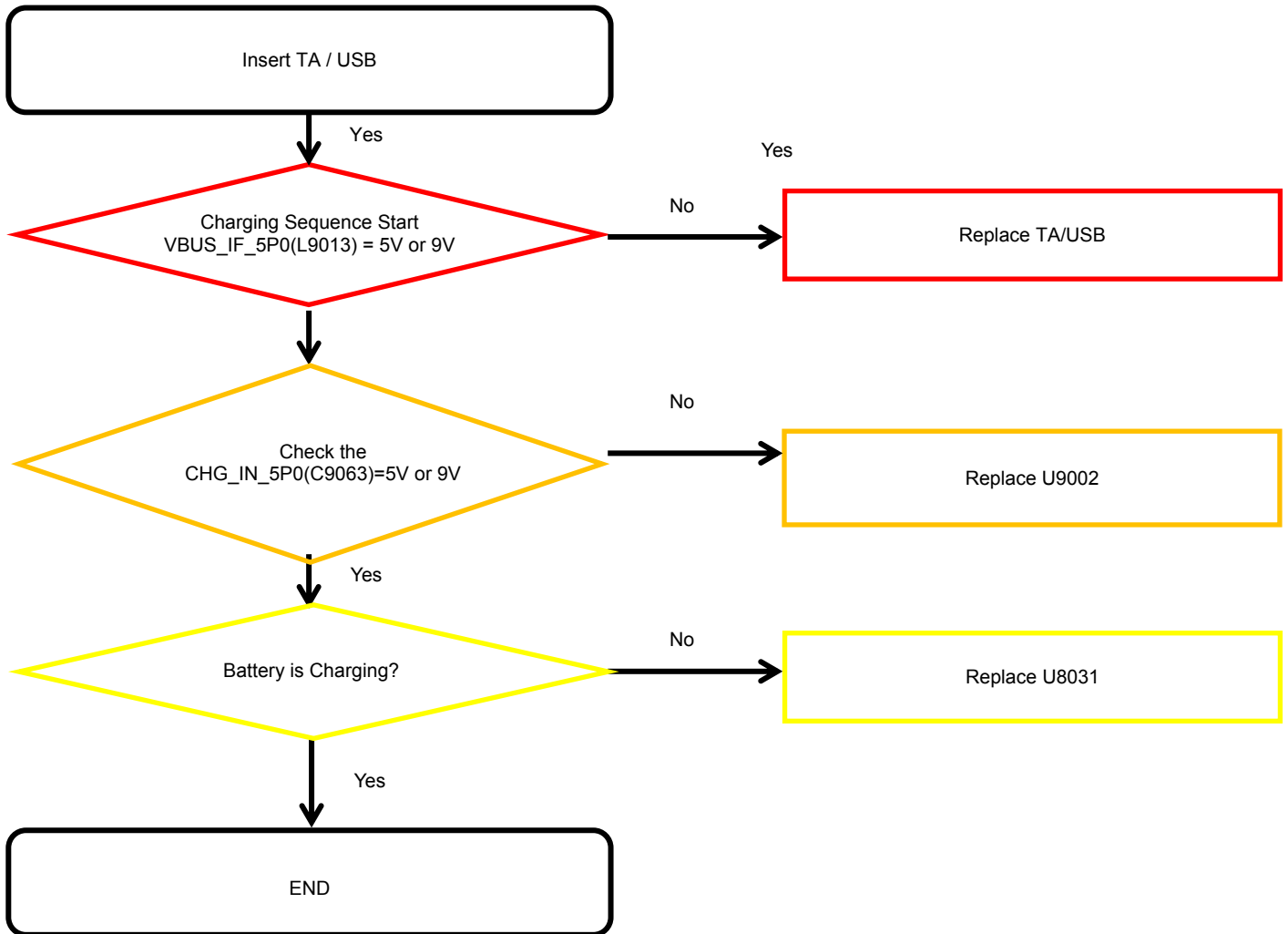

8. Level 3 Repair

8-4-6-2. Wireless Charging Part (Normal/Fast)

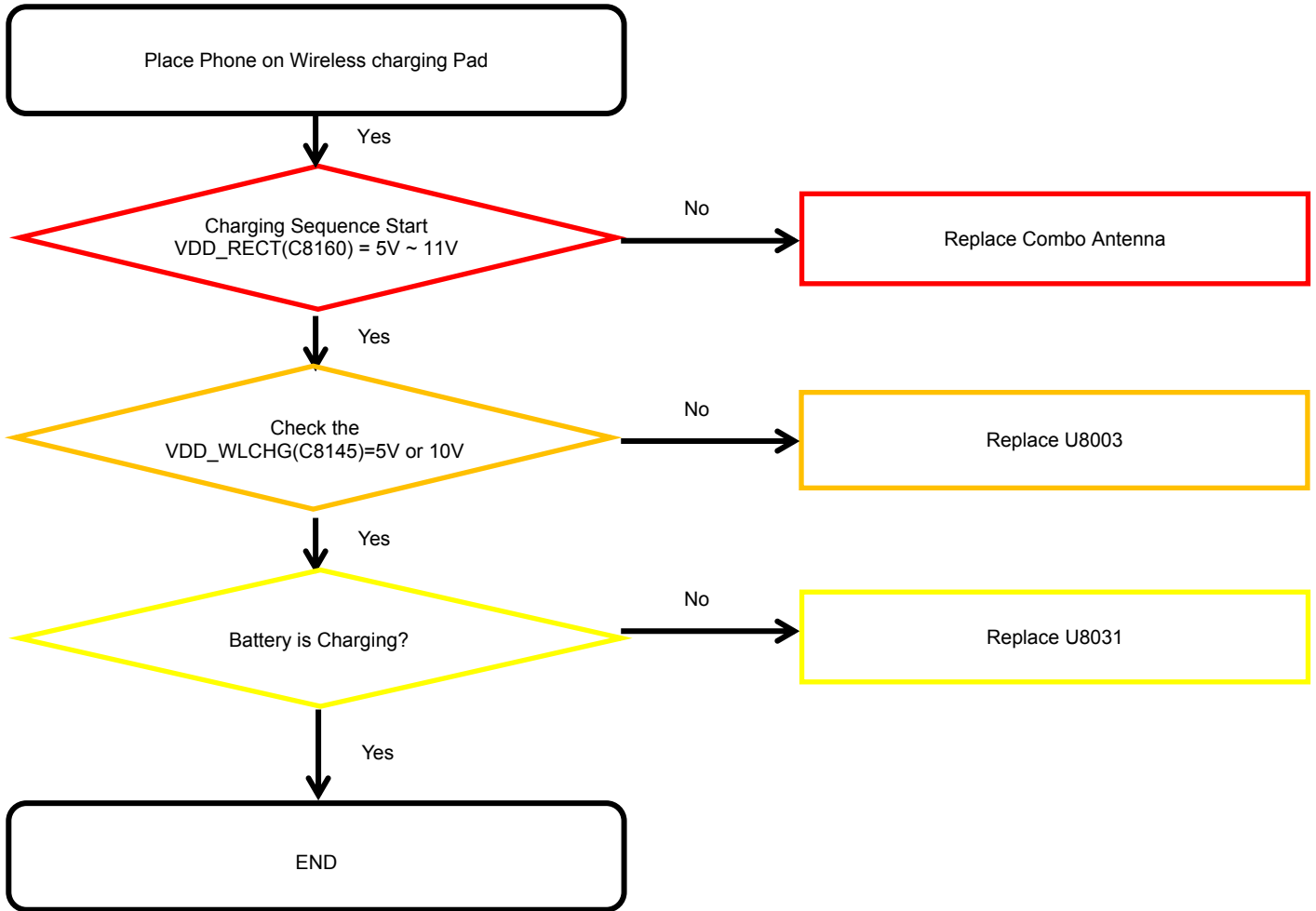

8. Level 3 Repair

8-4-6-3. Wireless Power Sharing

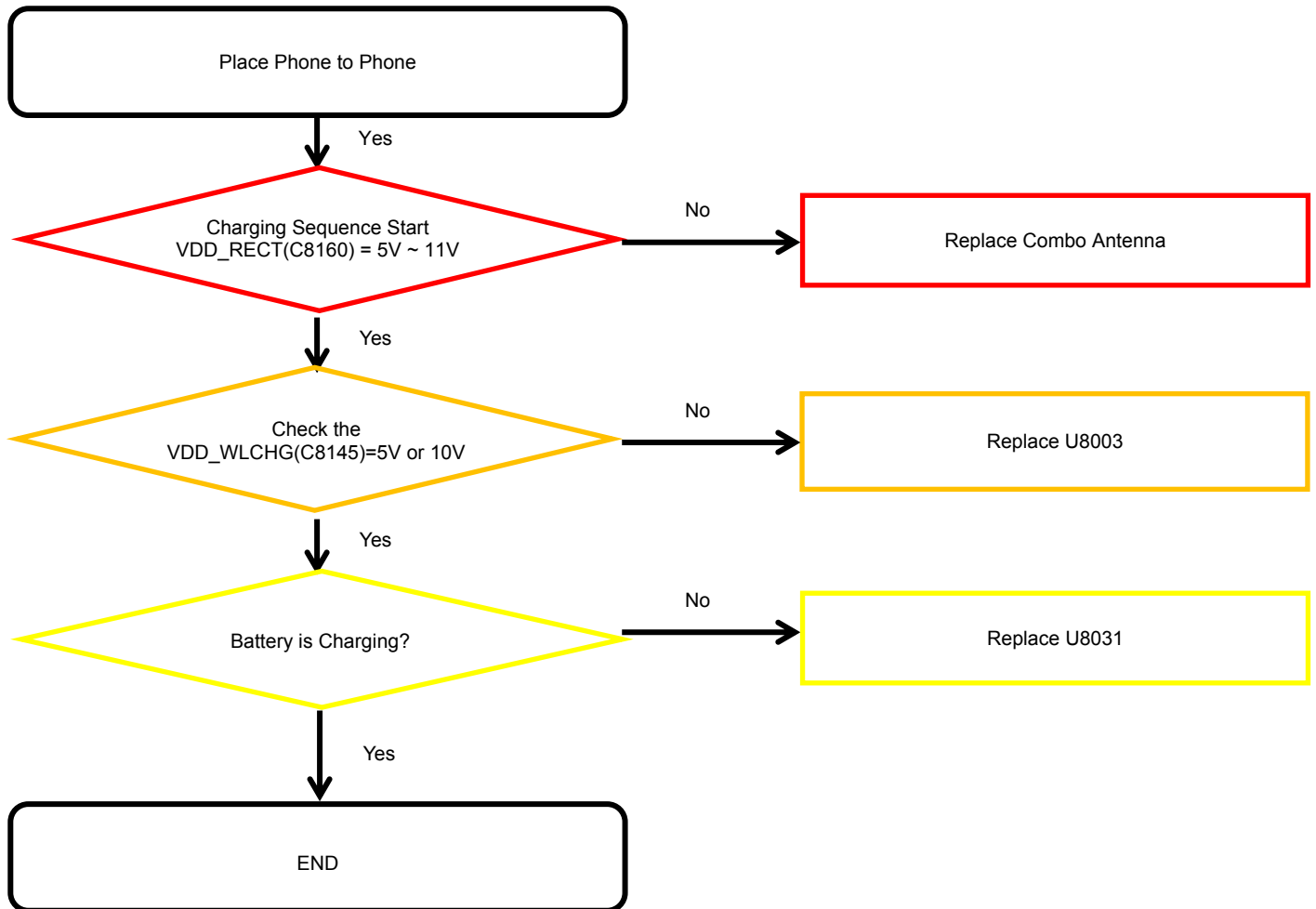

8. Level 3 Repair

8-4-7. OTG

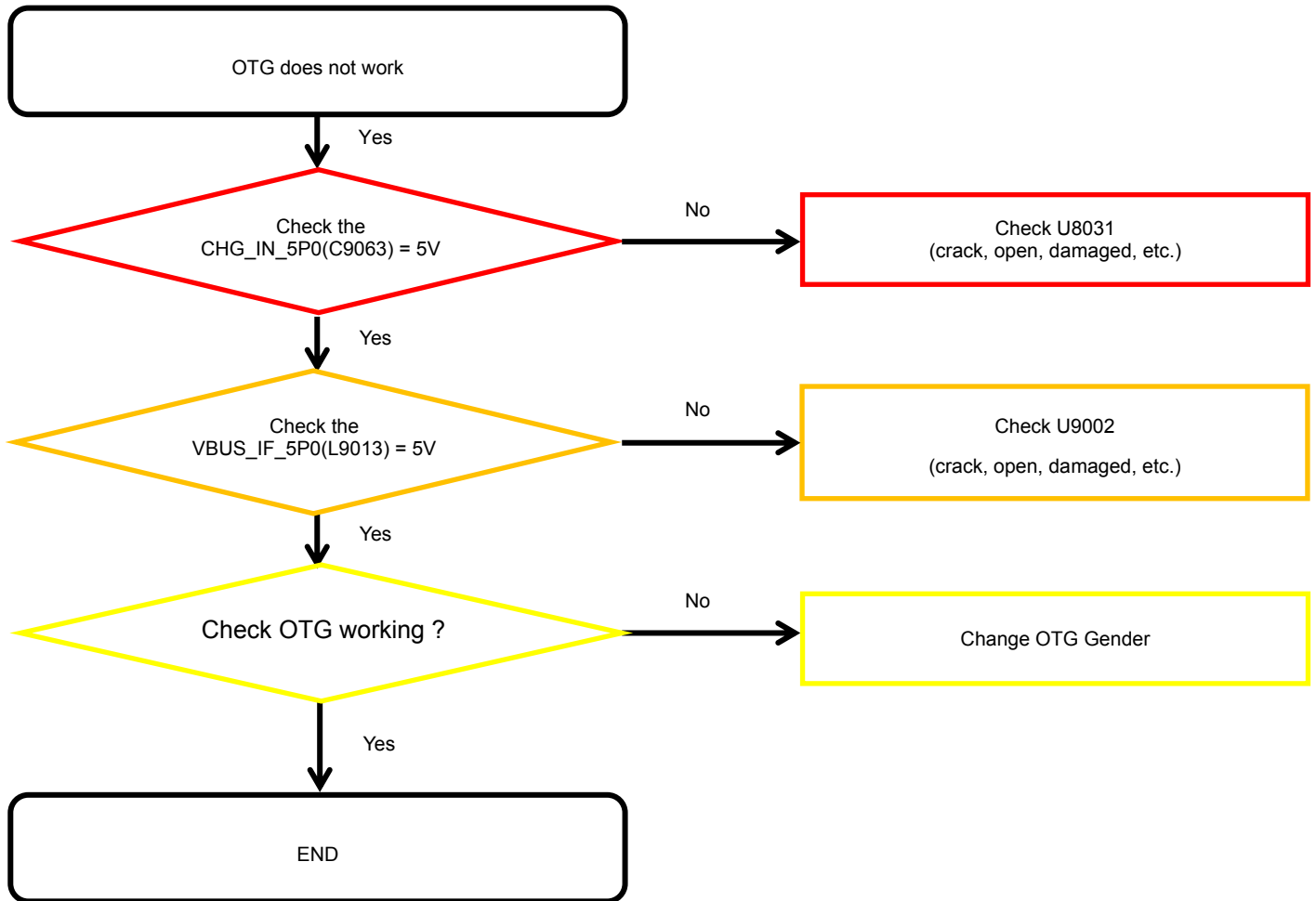

8. Level 3 Repair

8-4-8-1. Sensor Hub

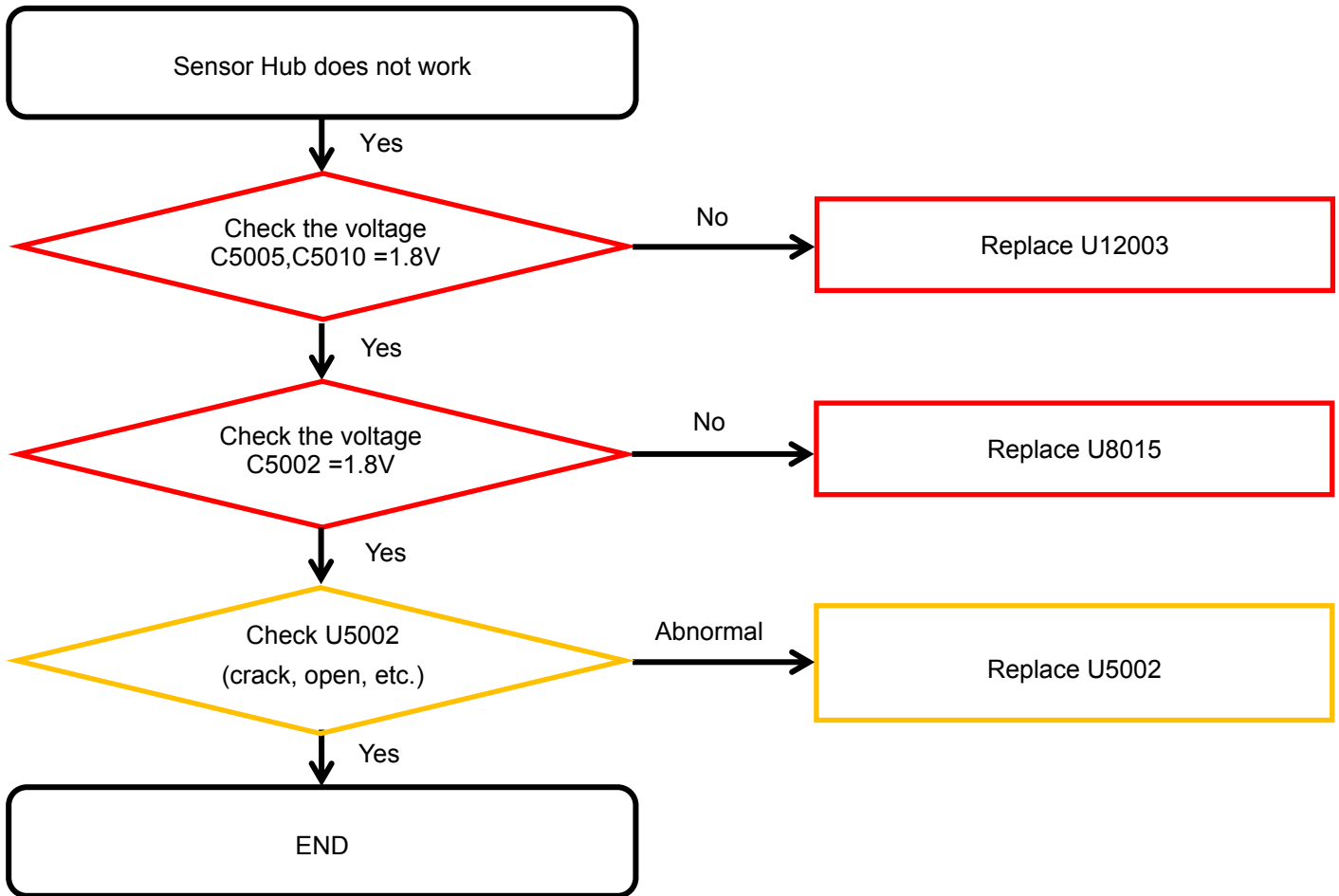

8. Level 3 Repair

8-4-8-2. Magnetic Sensor

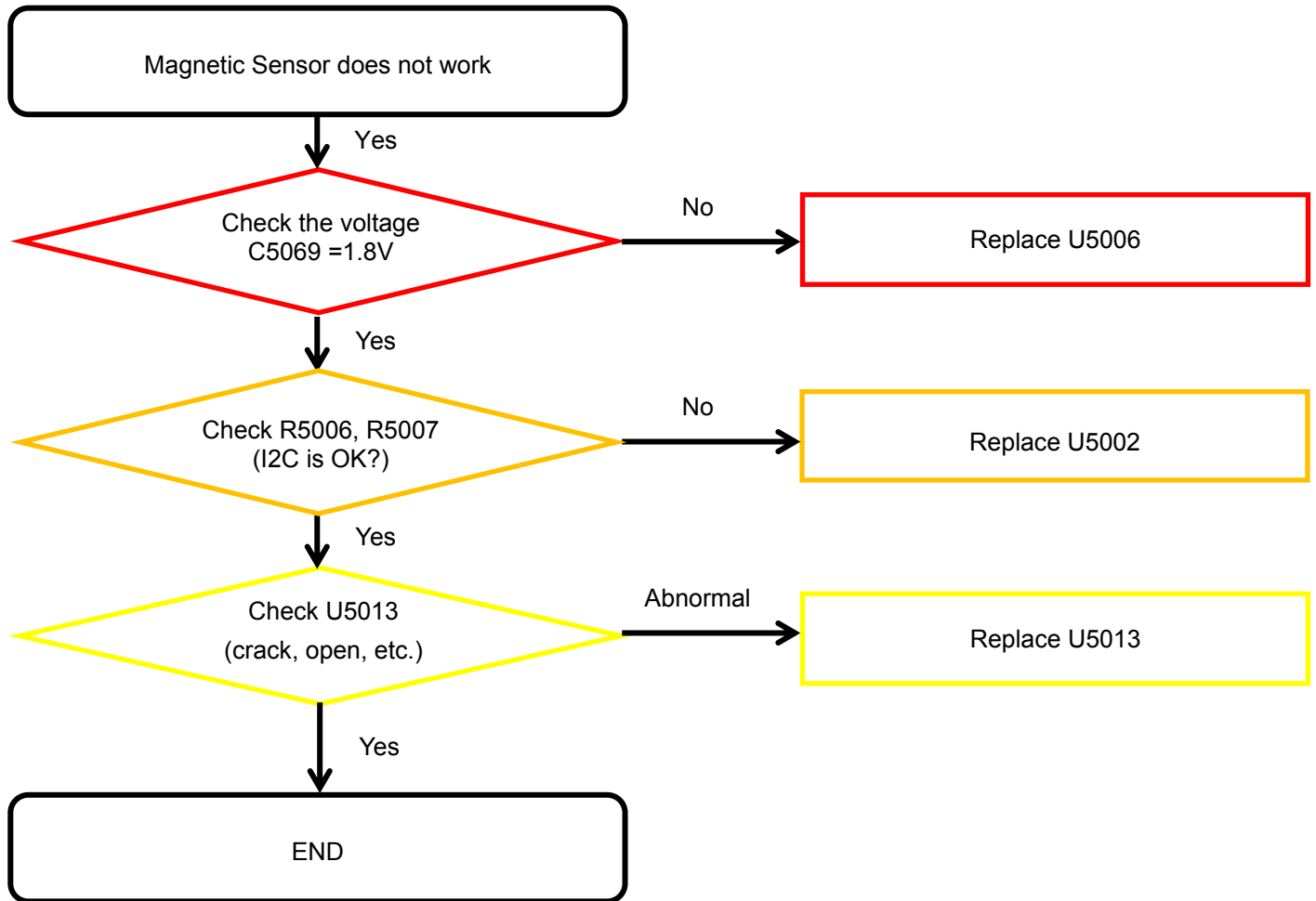

8. Level 3 Repair

8-4-8-3. 6Axis Sensor

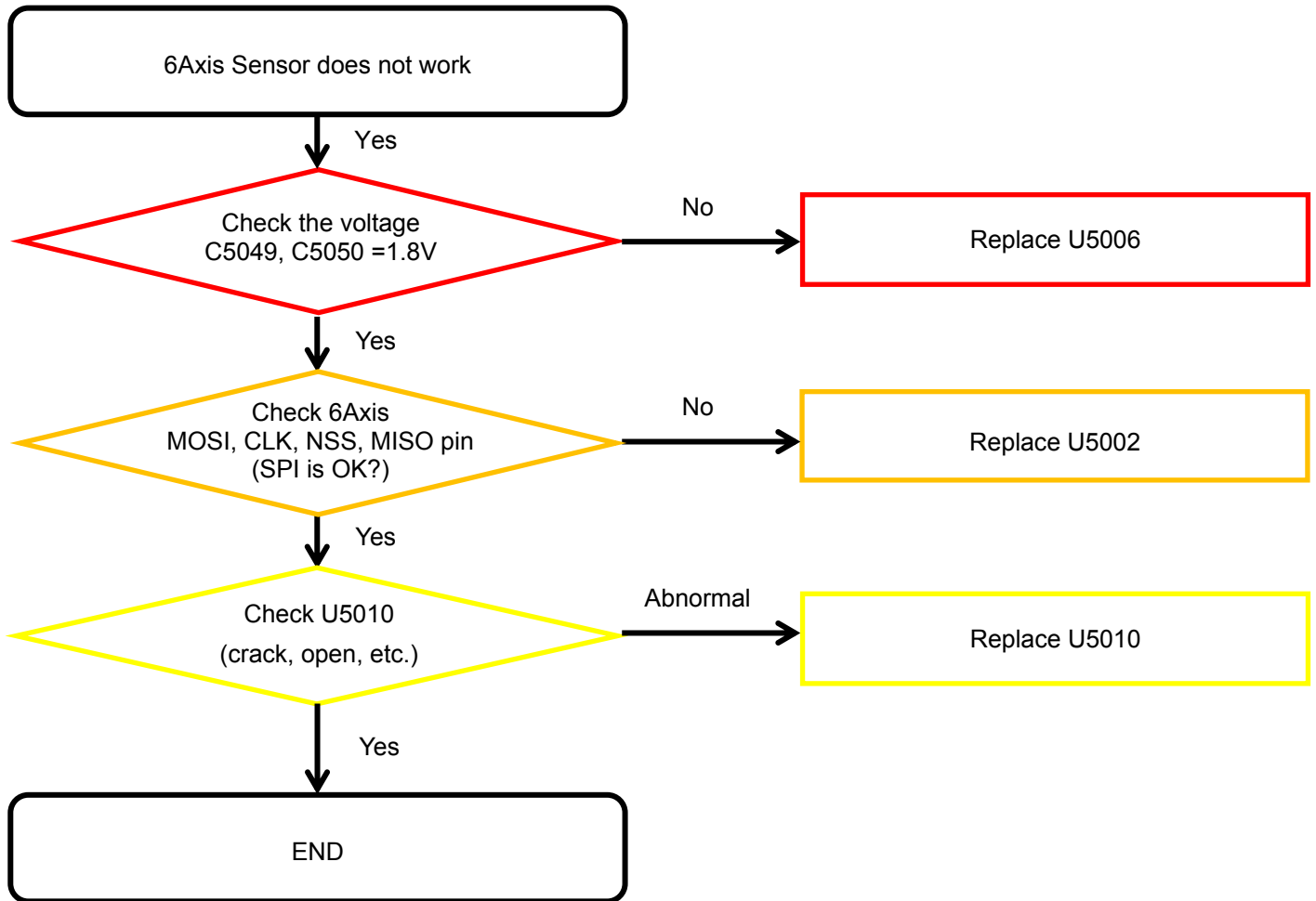

8. Level 3 Repair

8-4-8-4. Barometer sensor

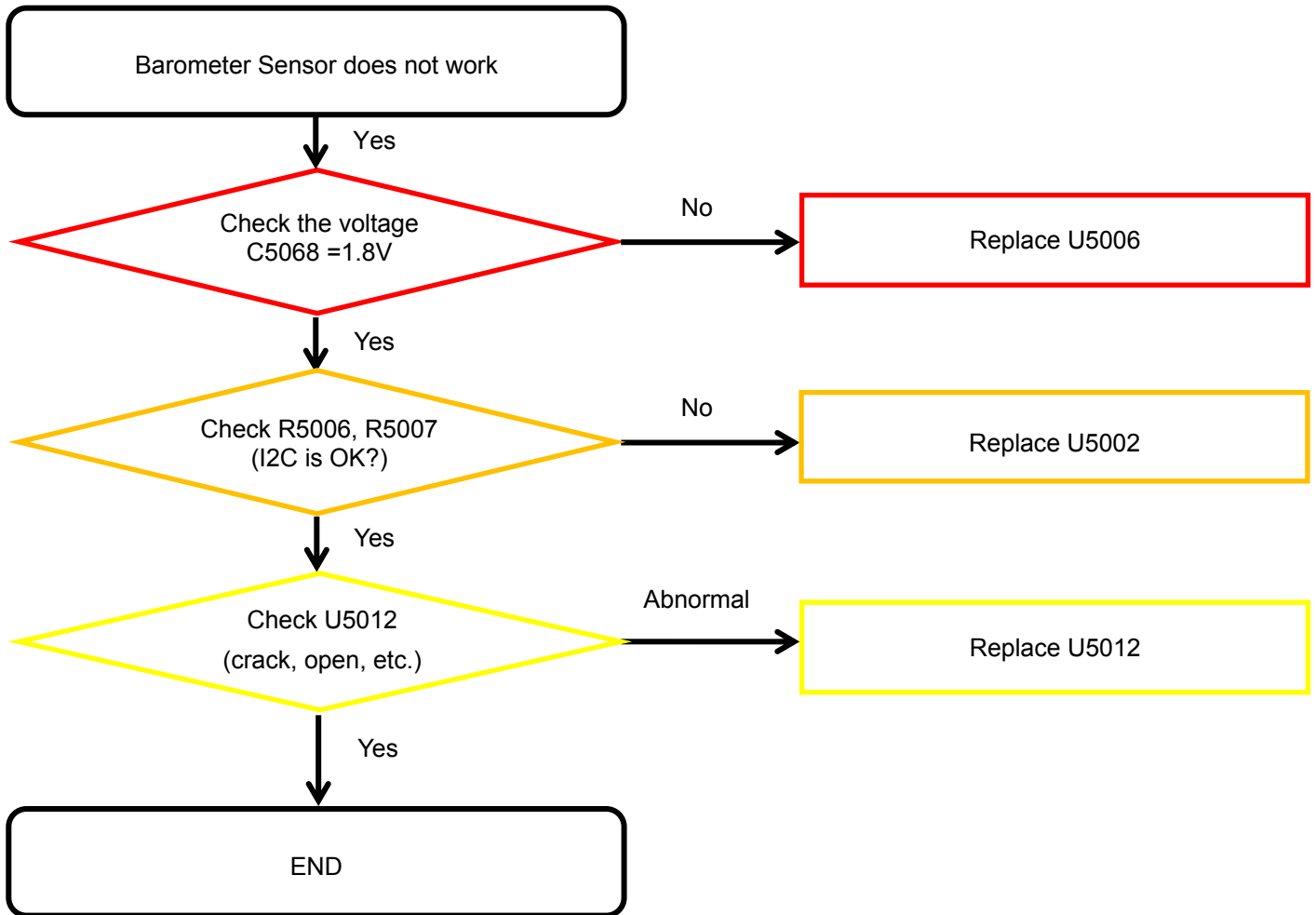

8. Level 3 Repair

8-4-8-5. Proximity sensor

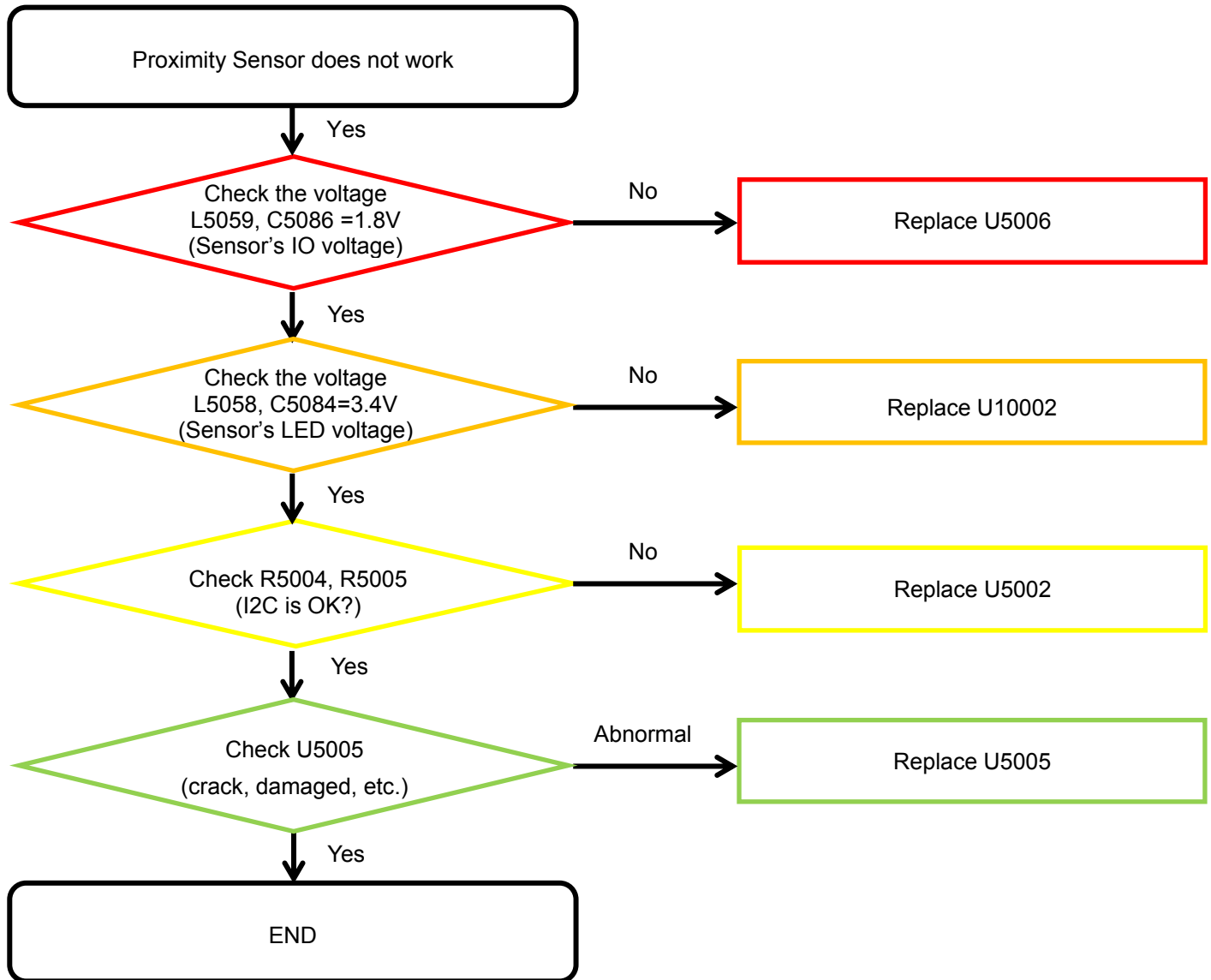

8. Level 3 Repair

8-4-8-6. RGB Light sensor

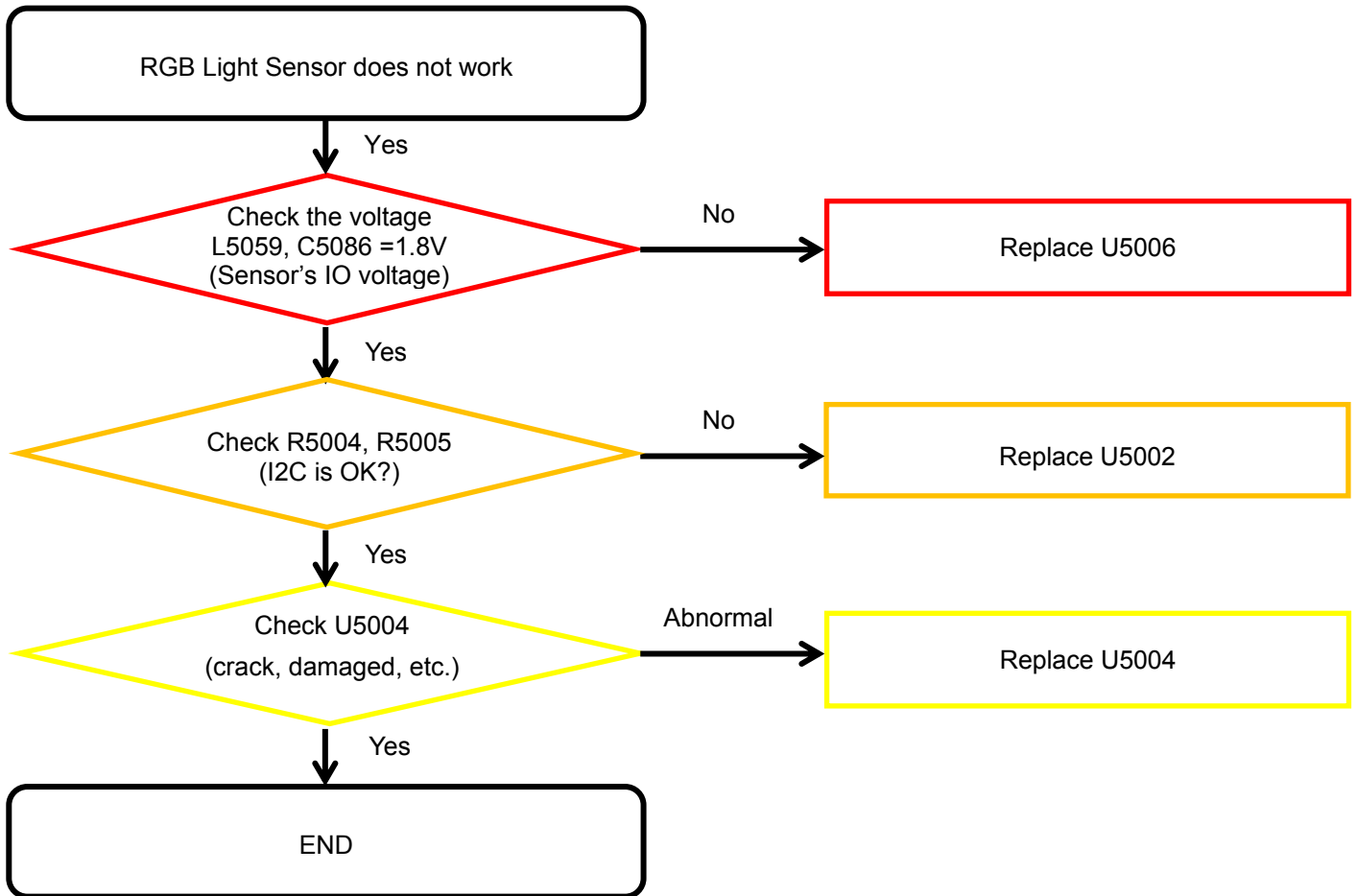

8. Level 3 Repair

8-4-8-7. HRM Sensor

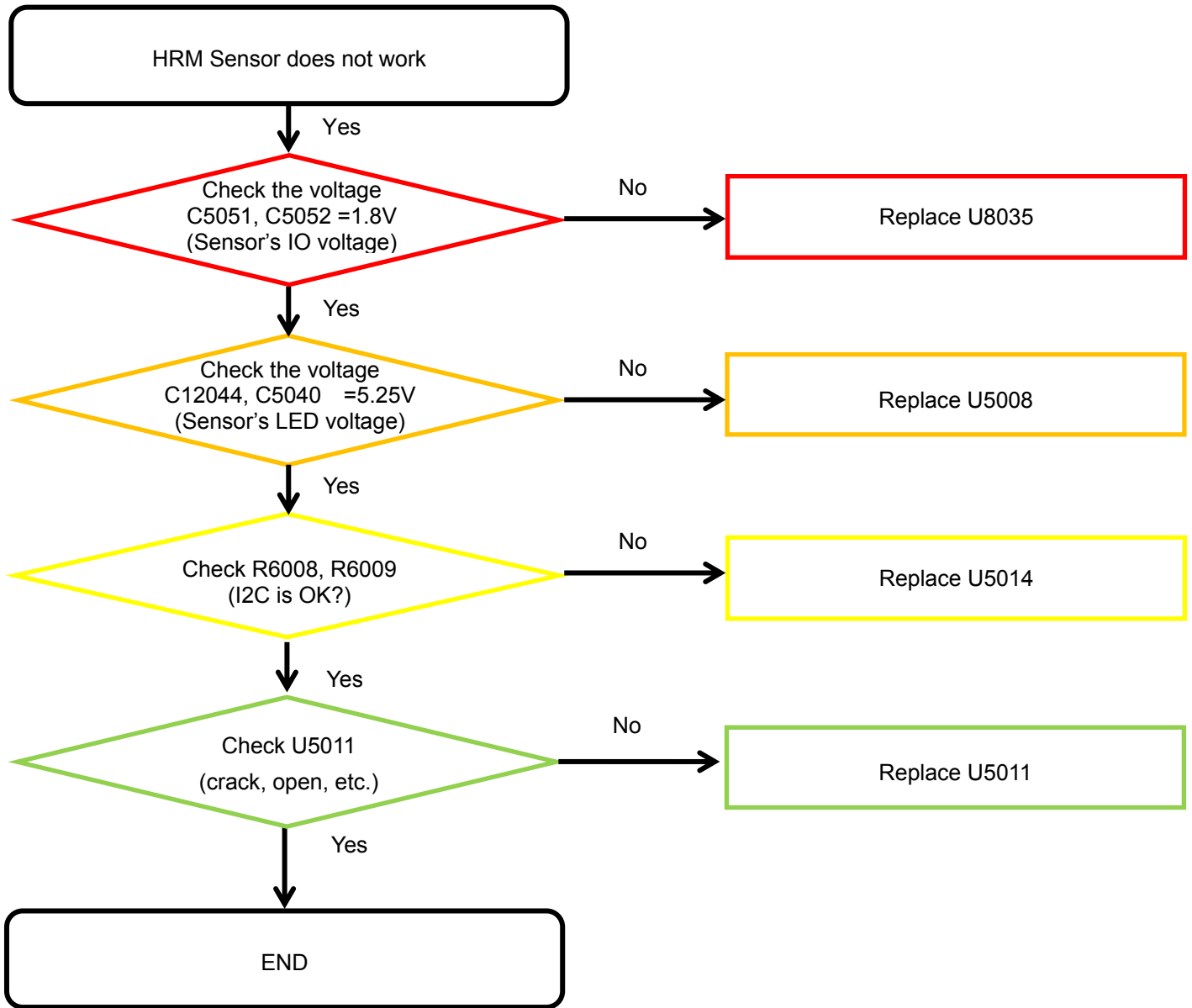

8. Level 3 Repair

8-4-8-8. Hall Sensor

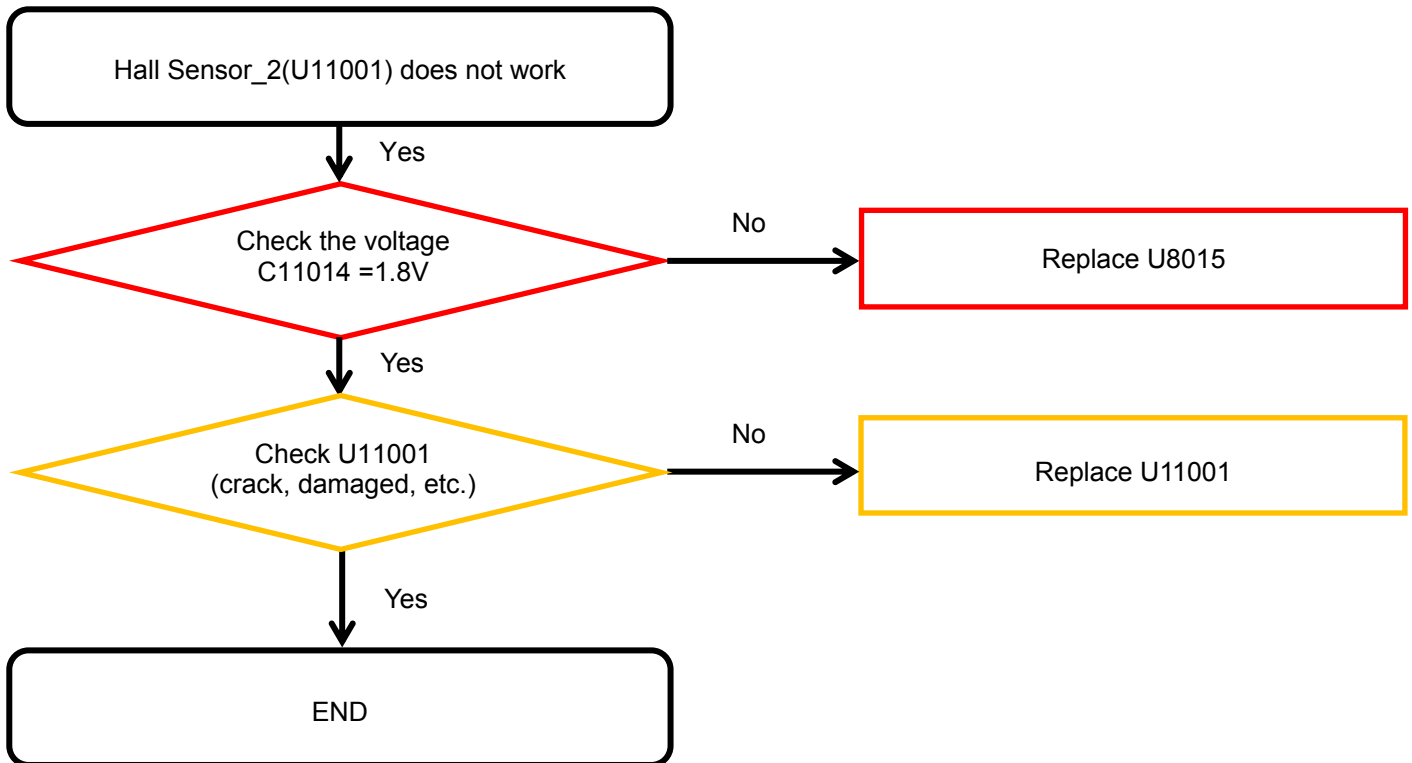
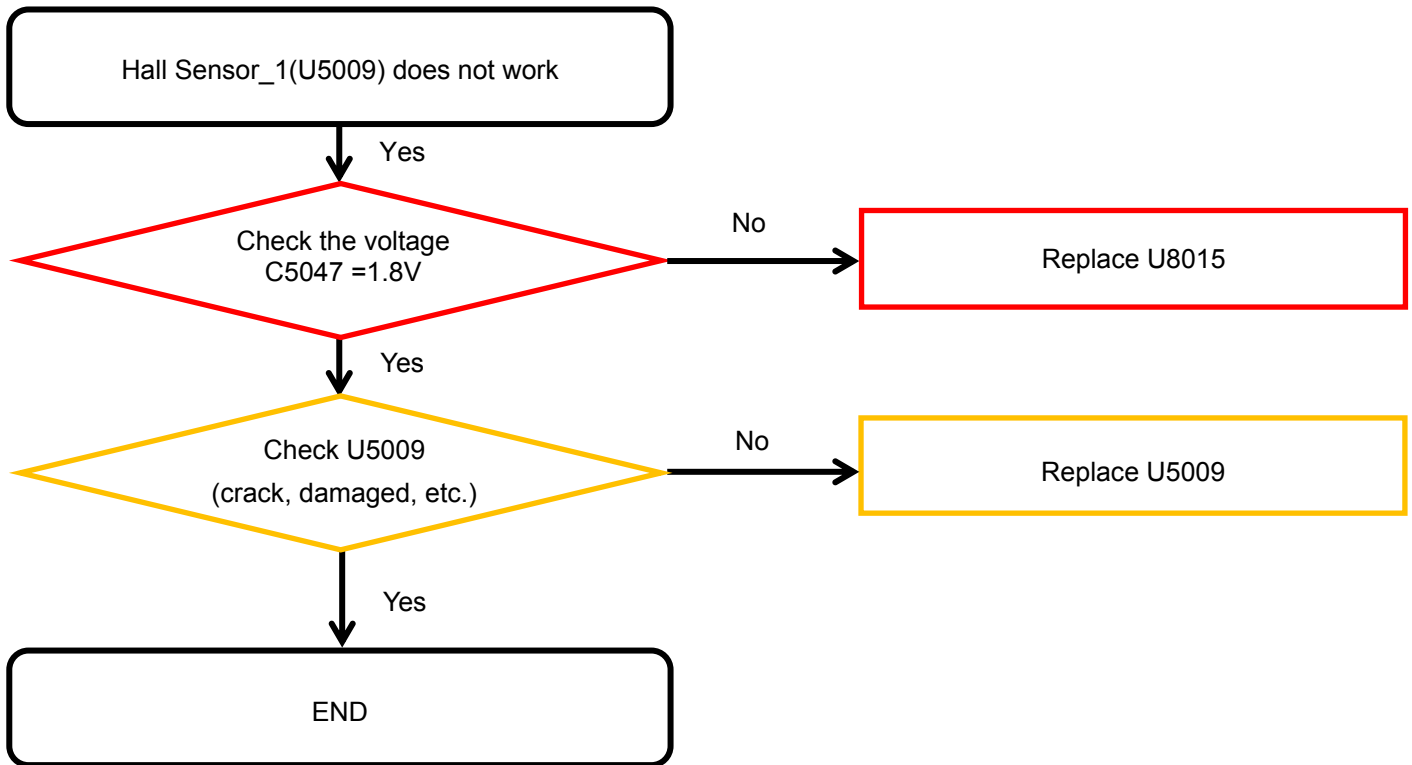

8. Level 3 Repair

8-4-8-9. Fingerprint Sensor

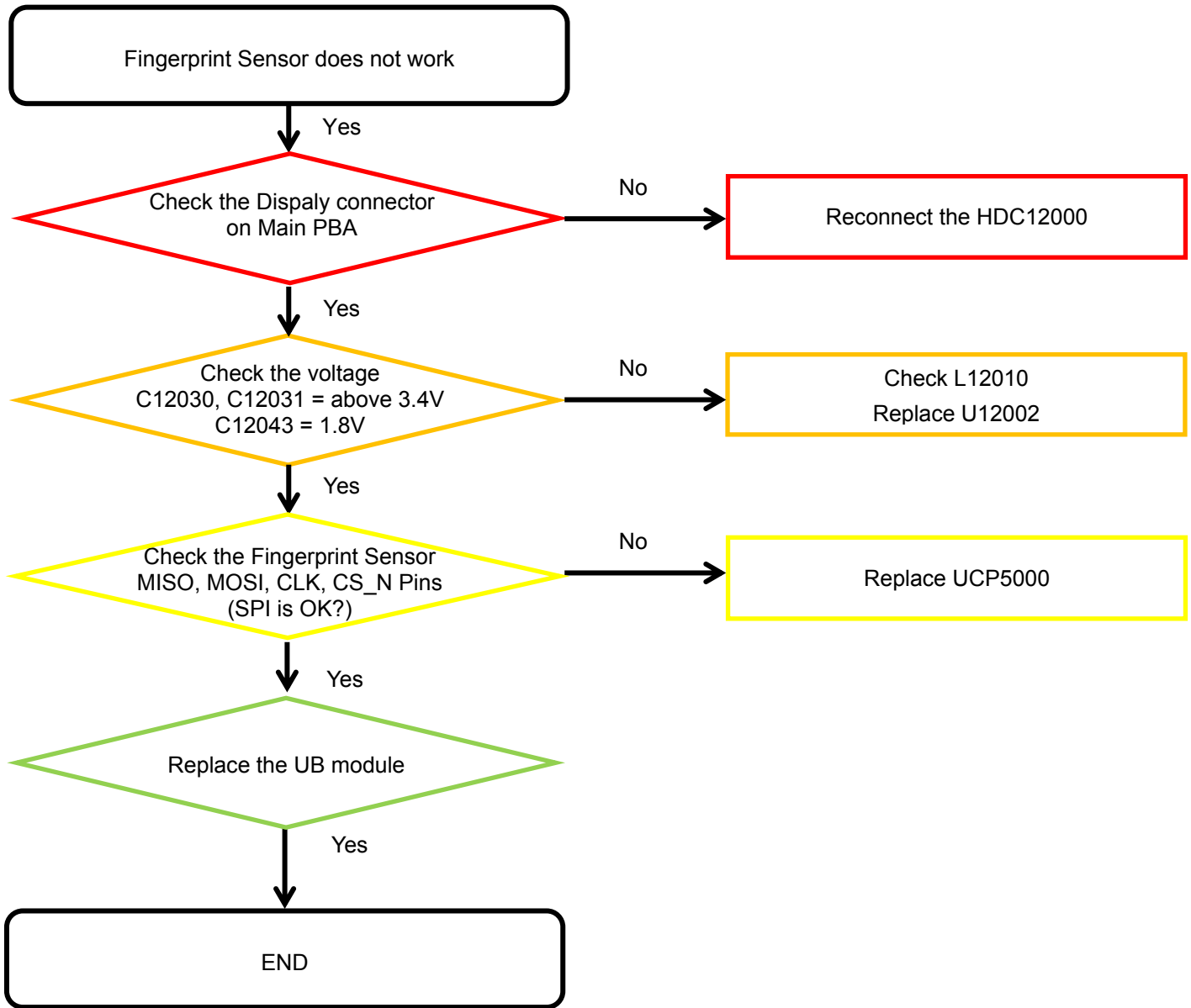

8. Level 3 Repair

8-4-9-1. Microphone Part - Main MIC

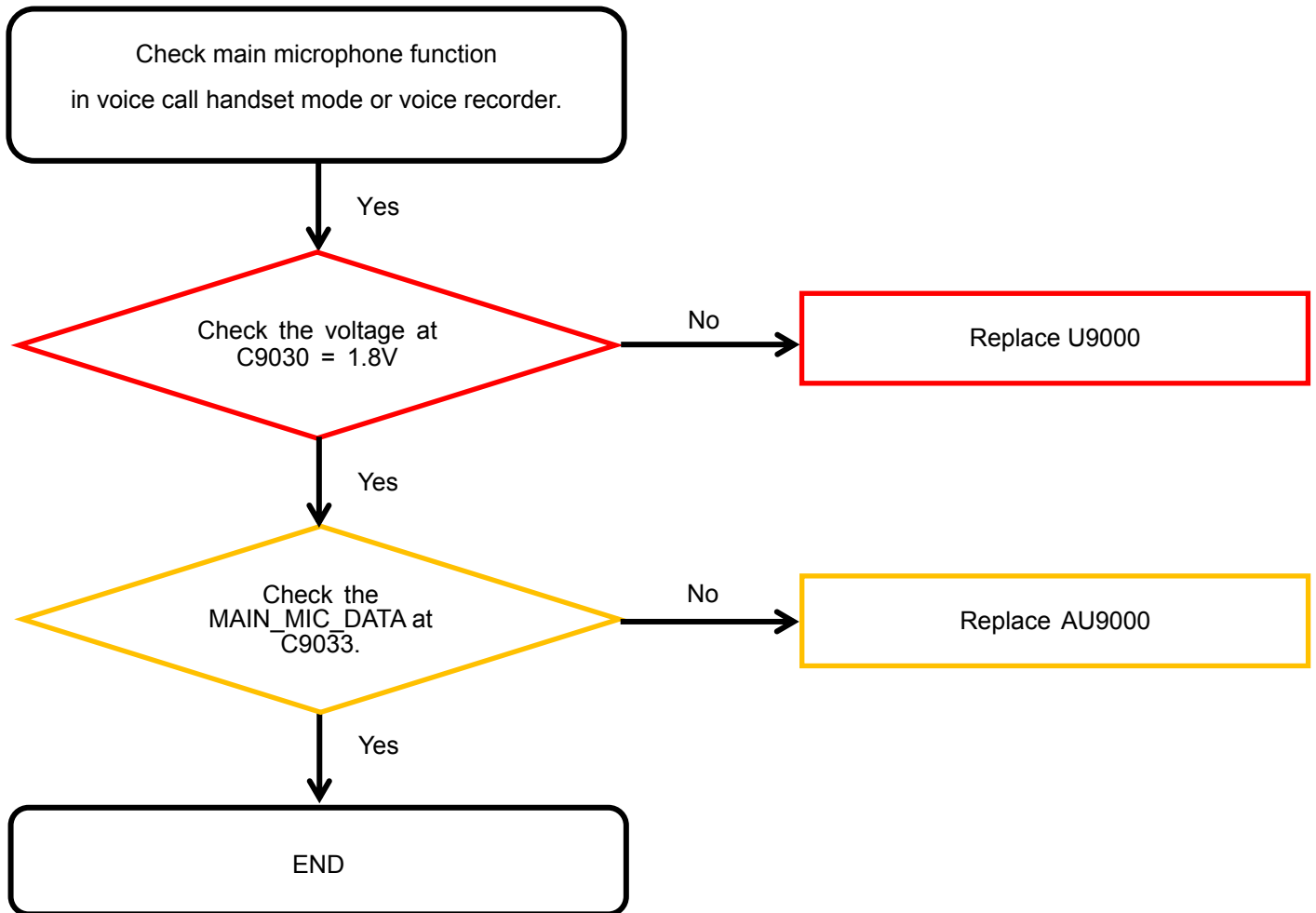

8. Level 3 Repair

8-4-9-2. Microphone Part - Sub(2nd) MIC

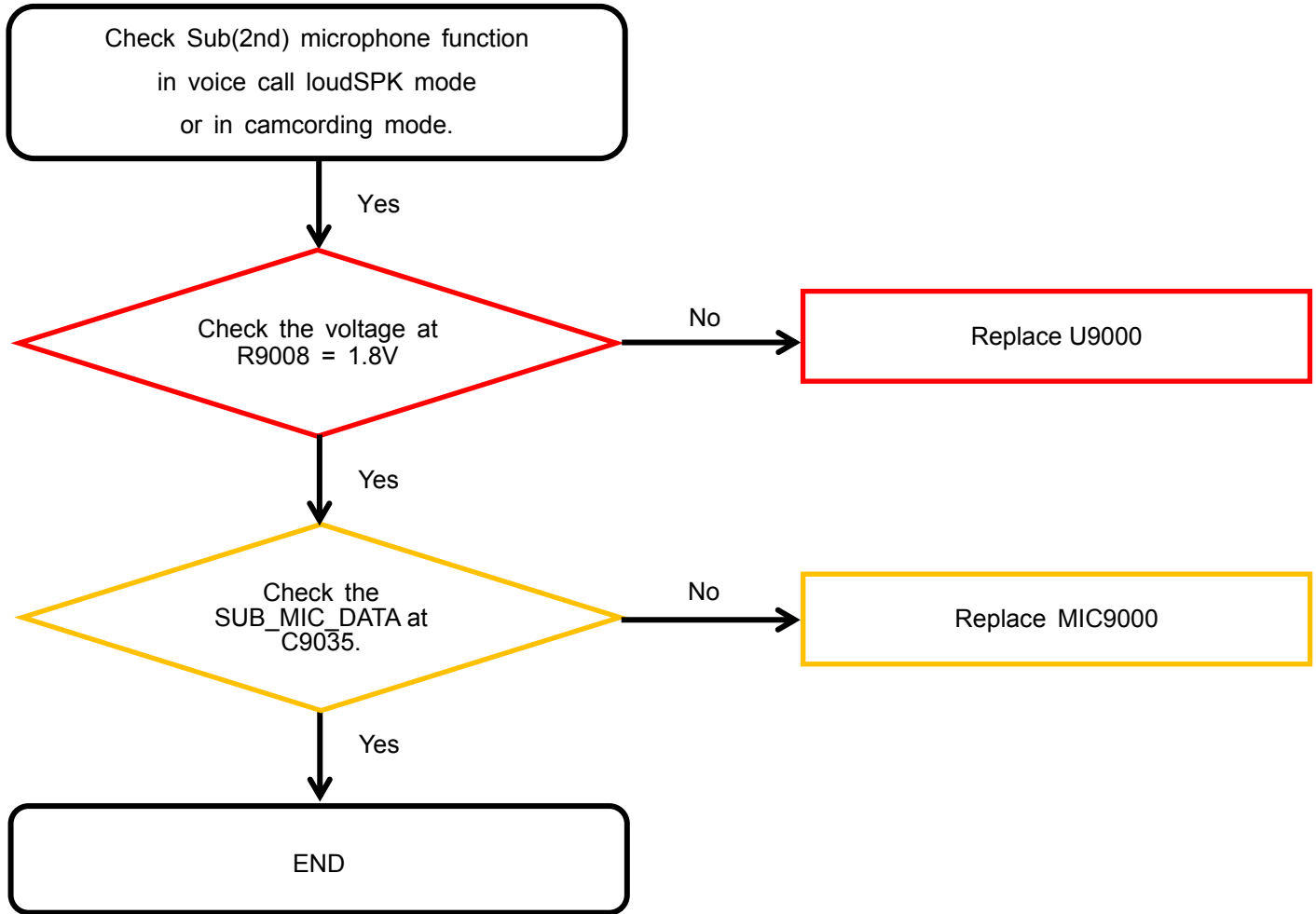

8. Level 3 Repair

8-4-10. Speaker Part

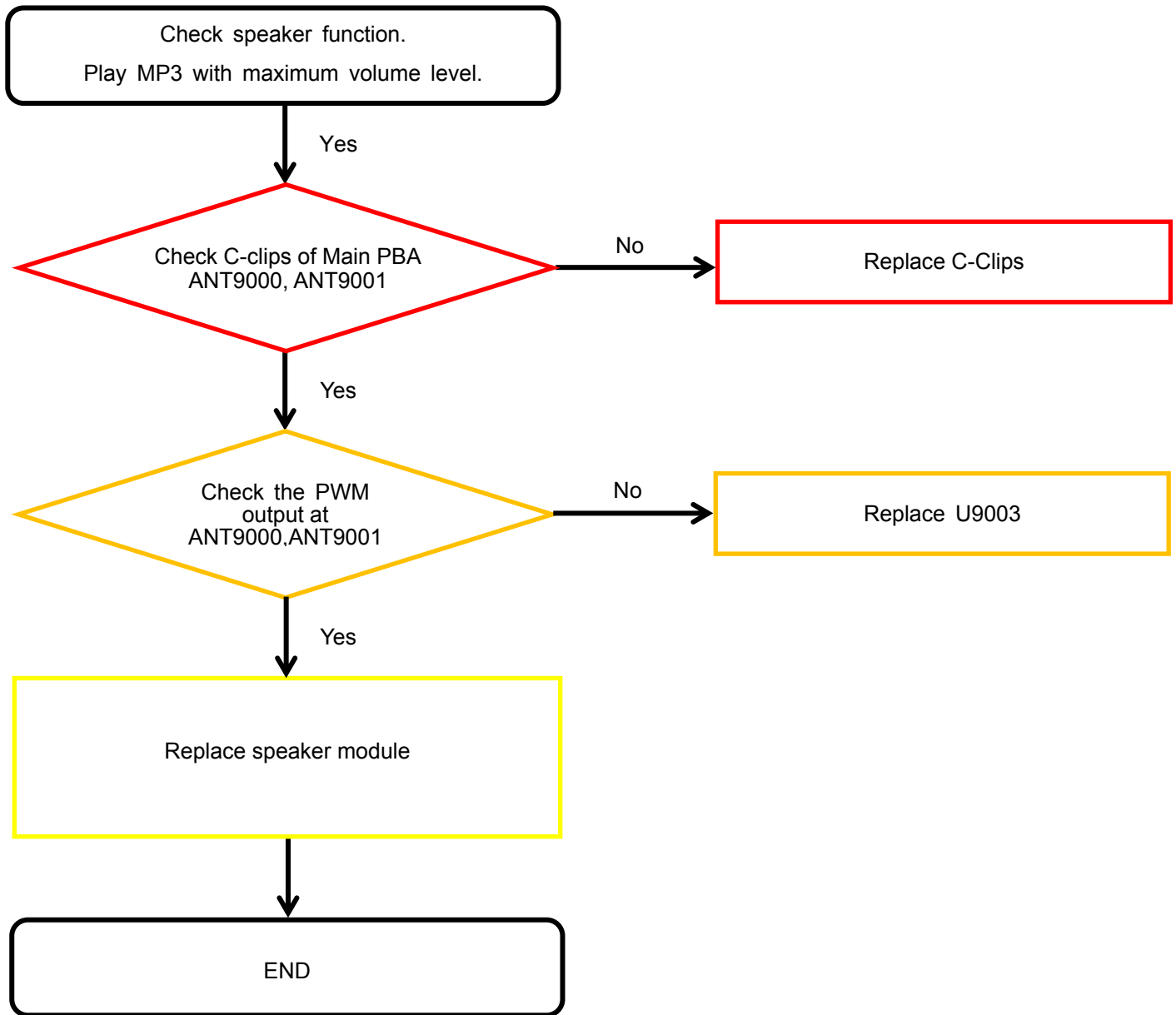

8. Level 3 Repair

8-4-11. Receiver Part

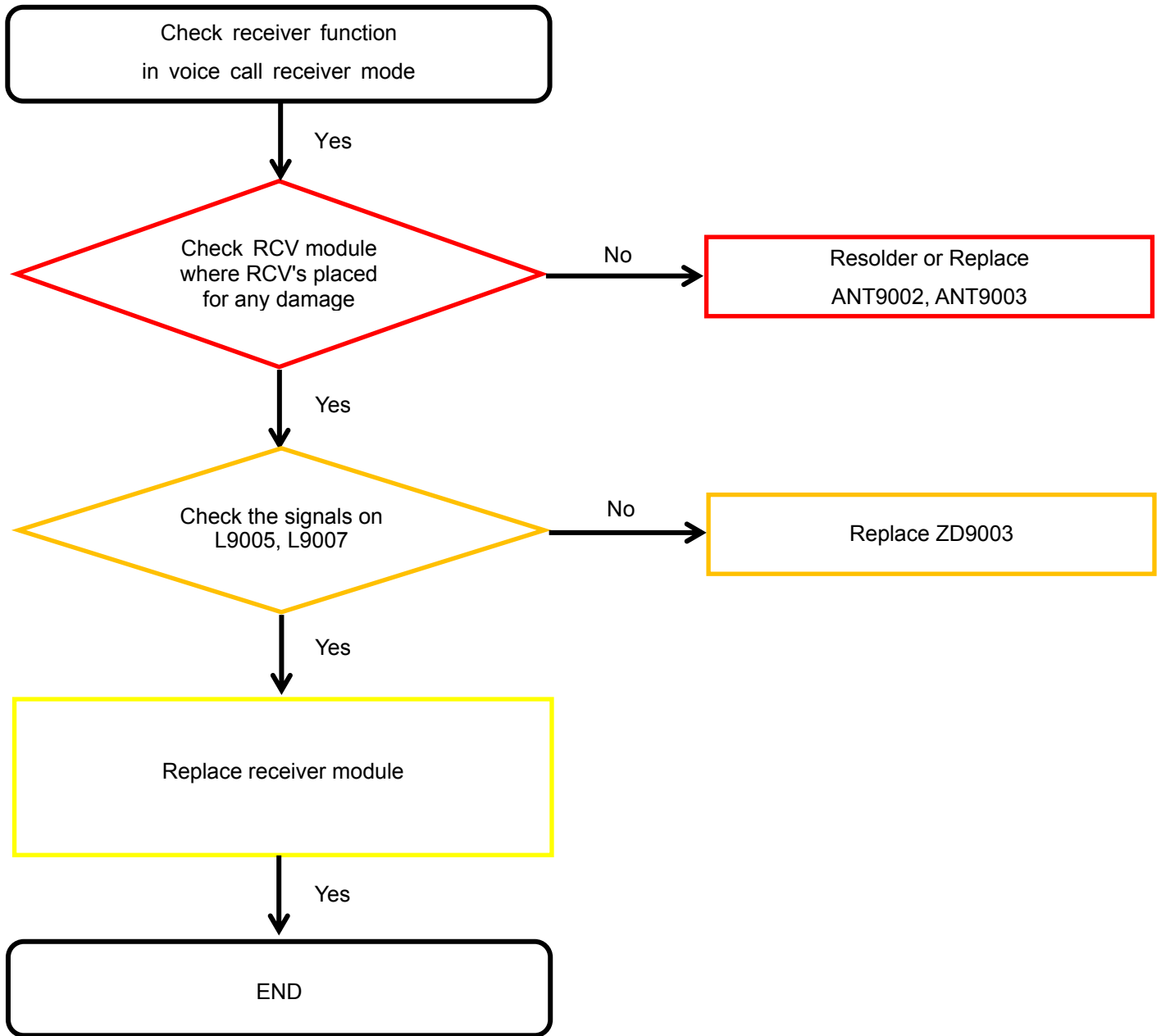

8. Level 3 Repair

8-4-12. BT/WIFI

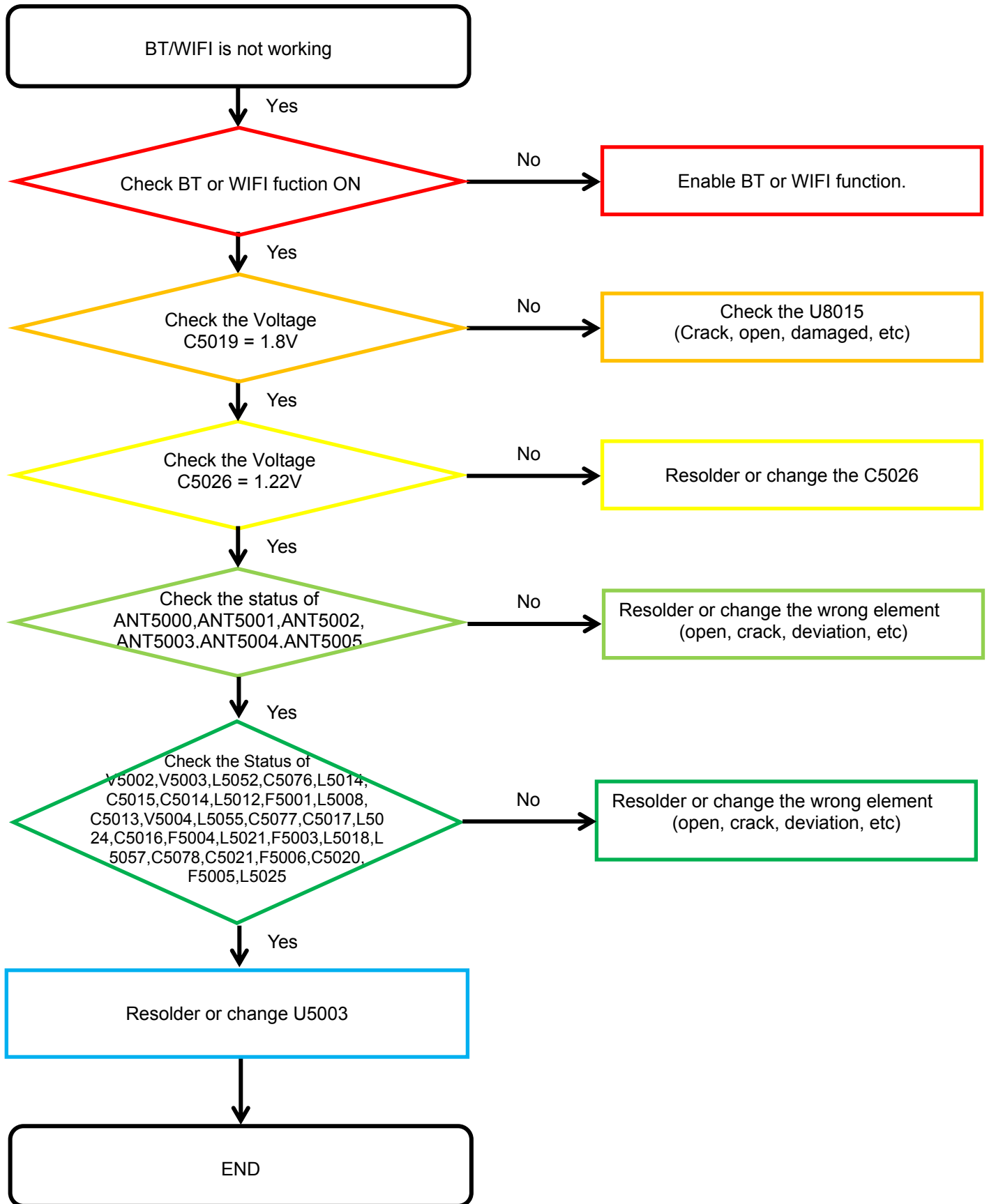

8. Level 3 Repair

8-4-13. GPS

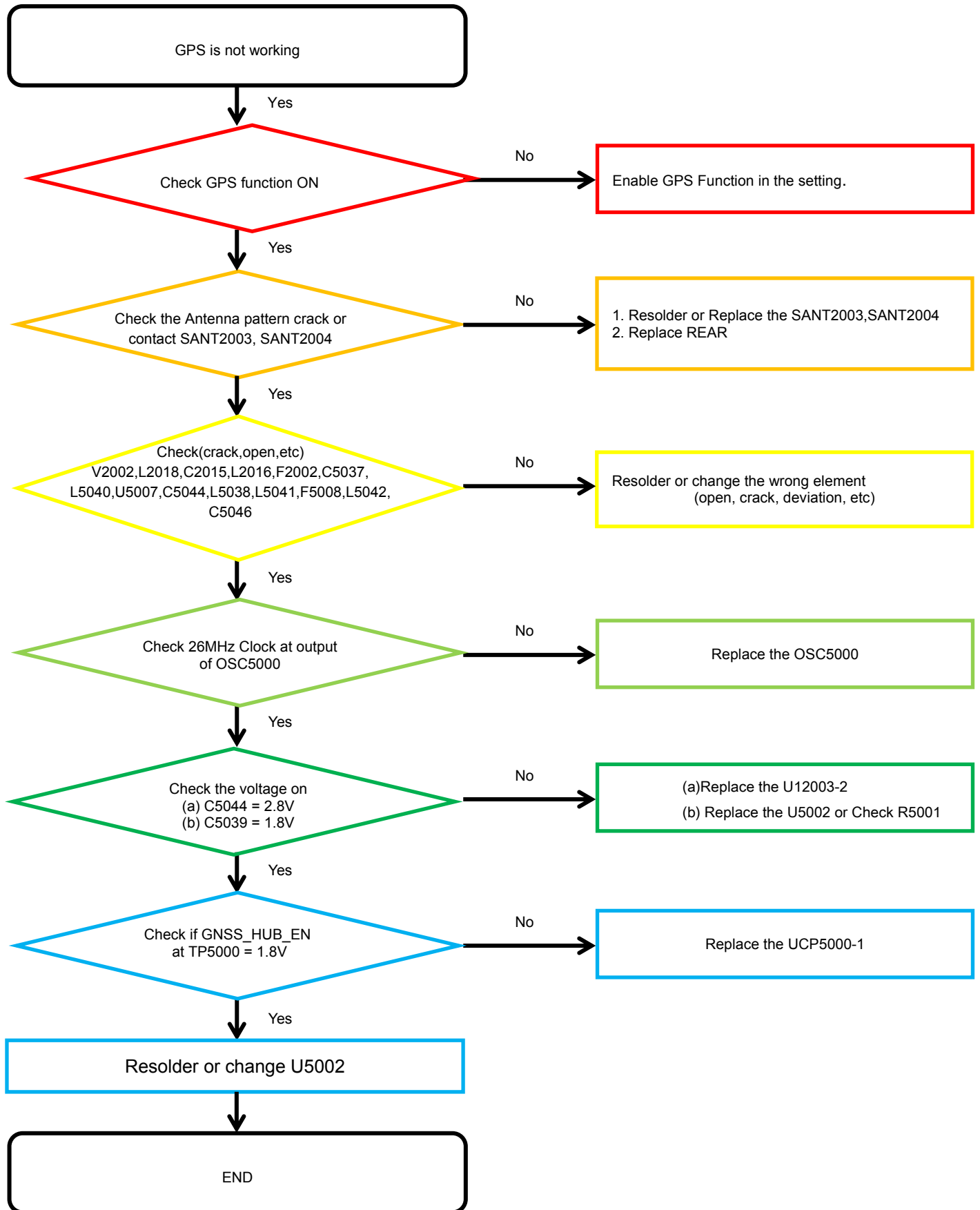

Confidential and proprietary-the contents in this service guide subject to change without prior notice

Distribution, transmission, or infringement of any content or data from this document without Samsung's written authorization is strictly prohibited.

8. Level 3 Repair

8-4-14. NFC

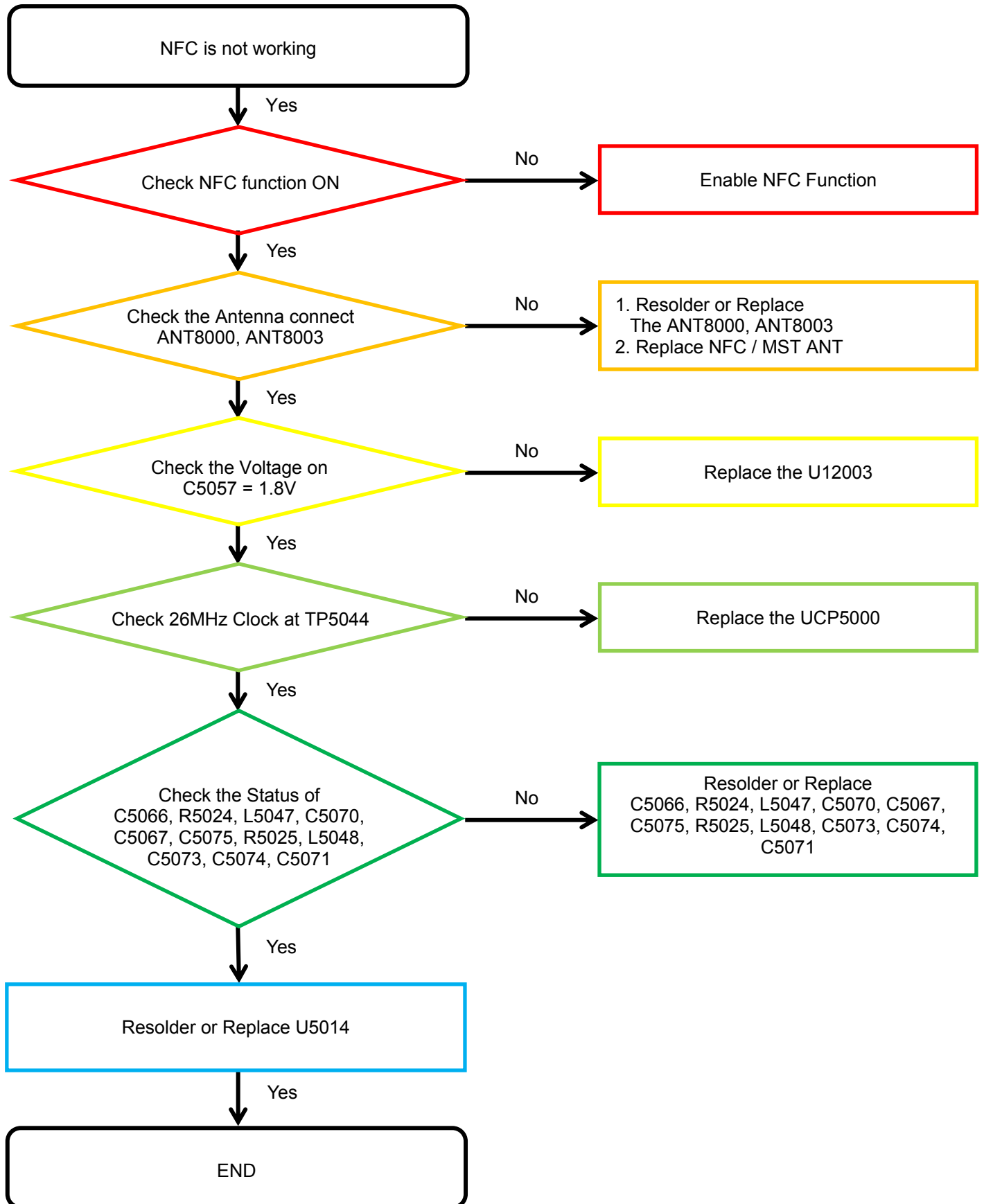

Confidential and proprietary-the contents in this service guide subject to change without prior notice

Distribution, transmission, or infringement of any content or data from this document without Samsung's written authorization is strictly prohibited.

8. Level 3 Repair

8-4-15. MST

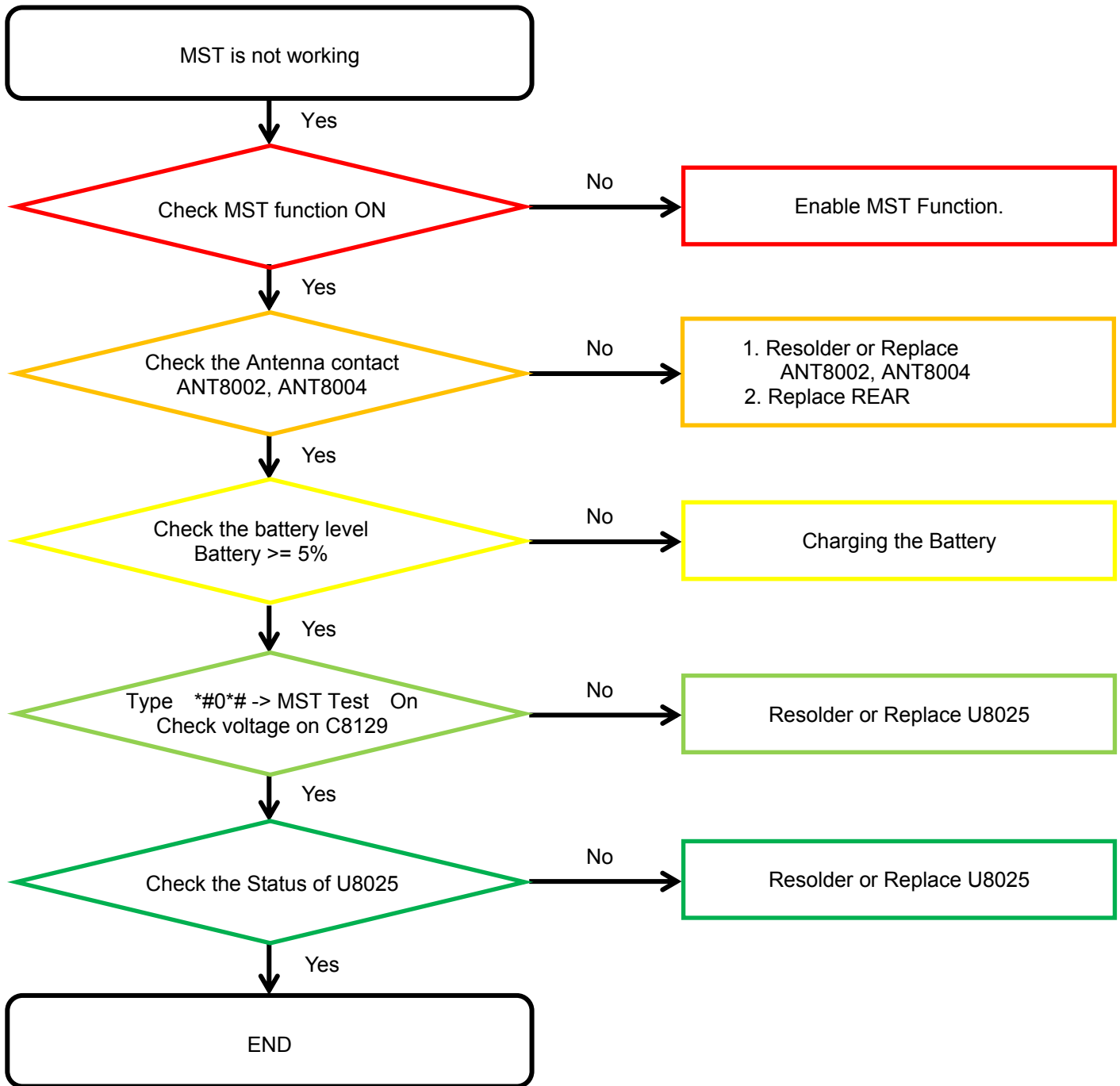

8. Level 3 Repair

8-4-16. Display

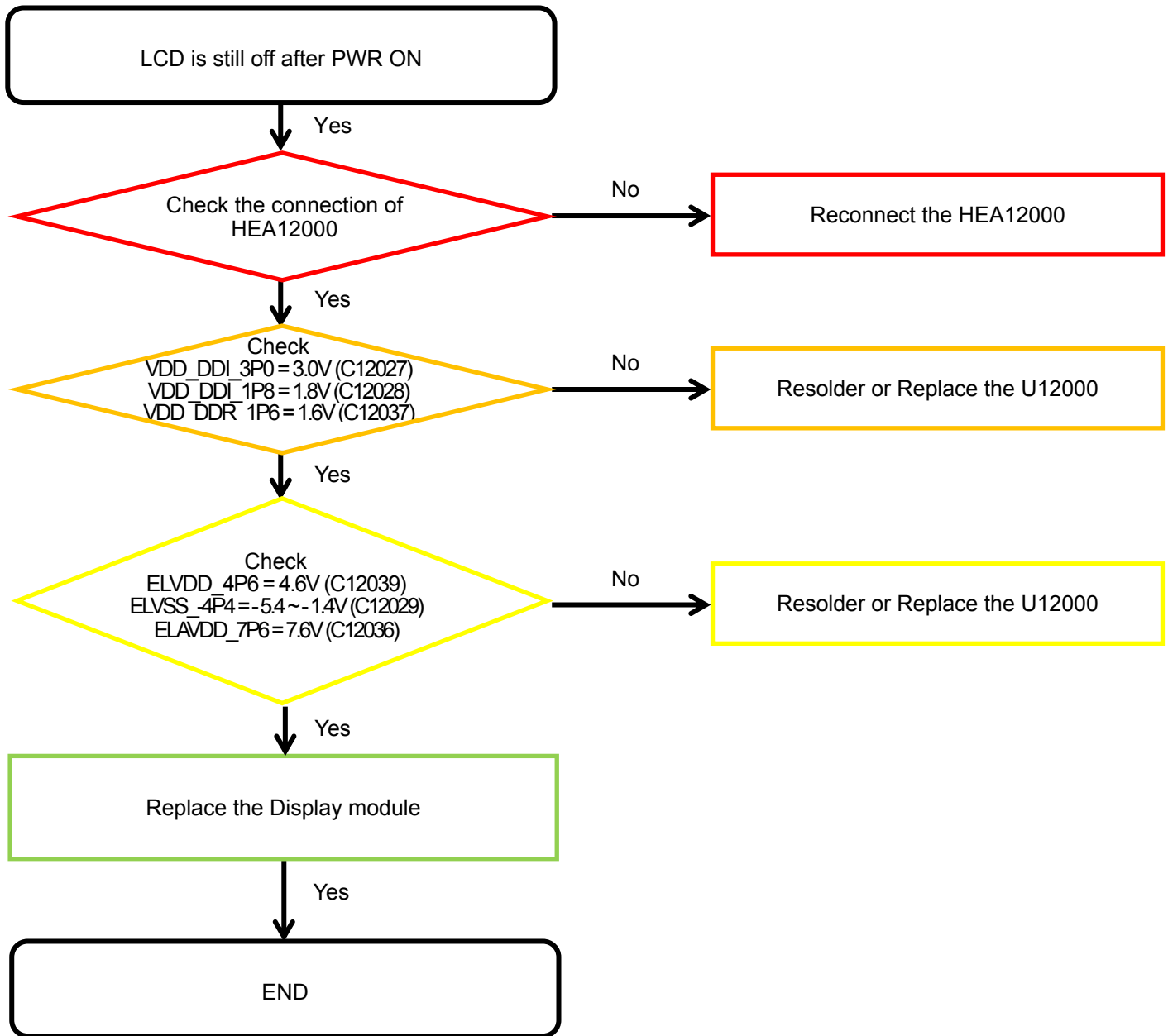

8. Level 3 Repair

8-4-17. 12M CAMERA

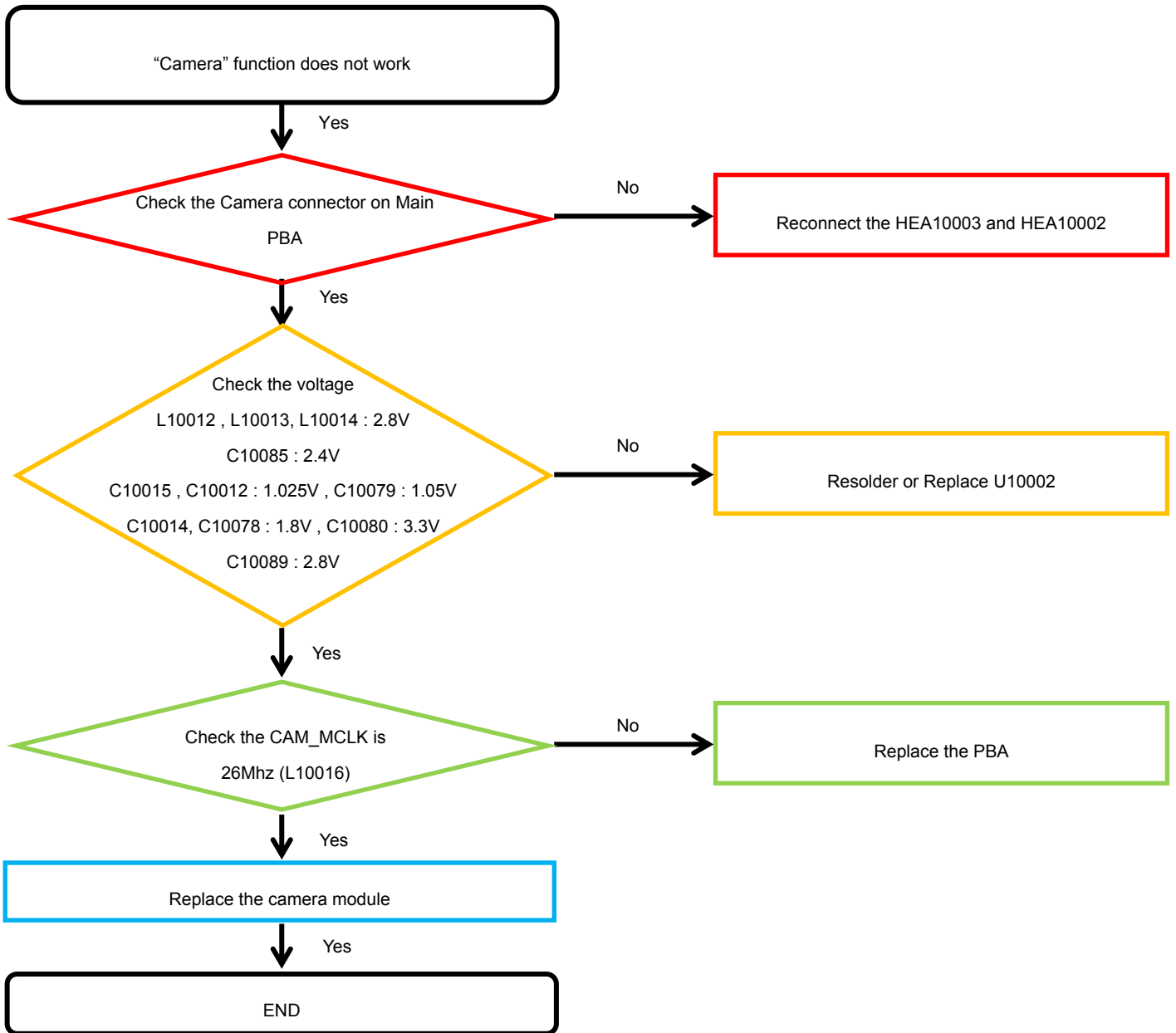

8. Level 3 Repair

8-4-18. 10M CAMERA

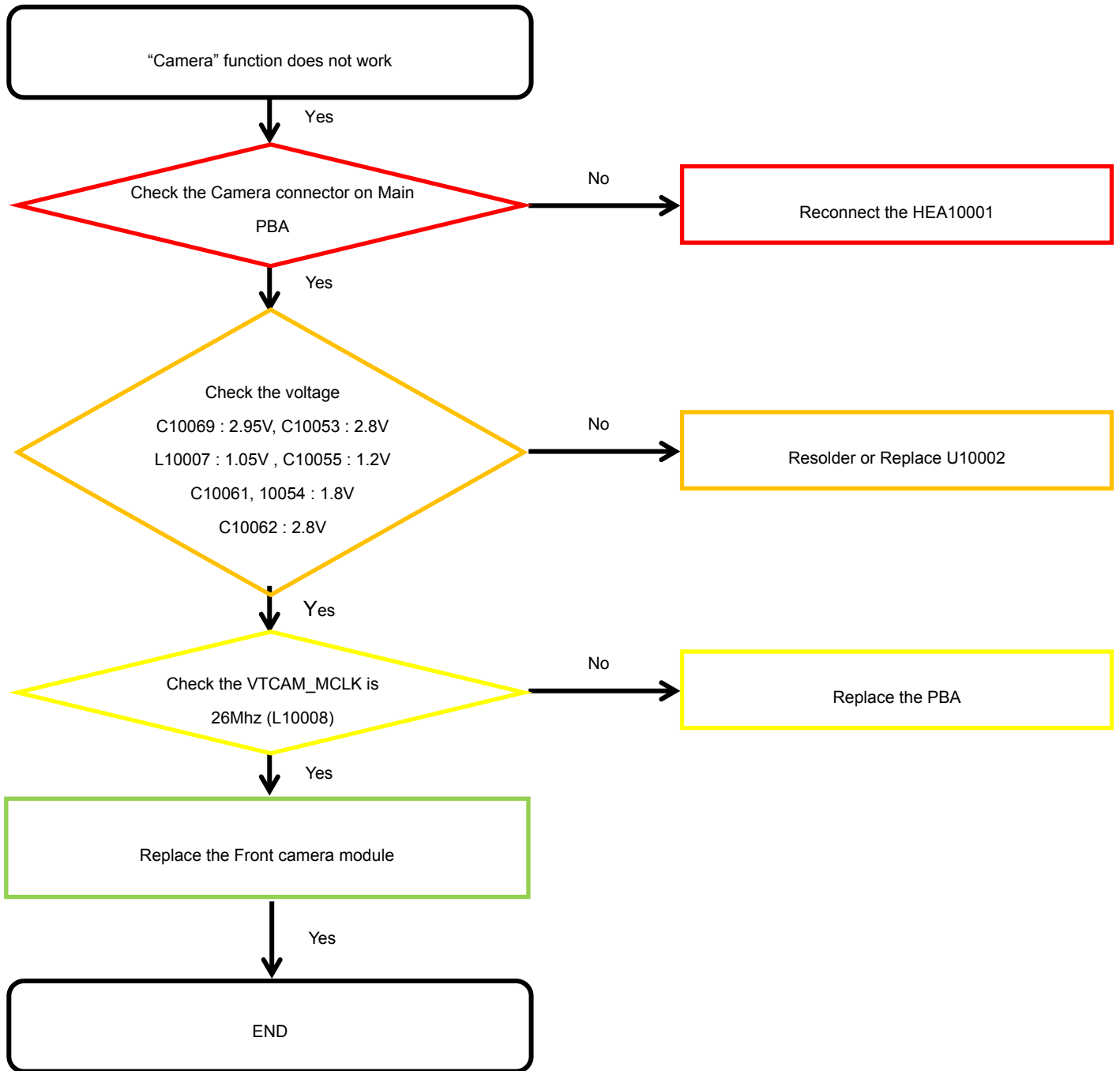

8. Level 3 Repair

8-4-20. TSP

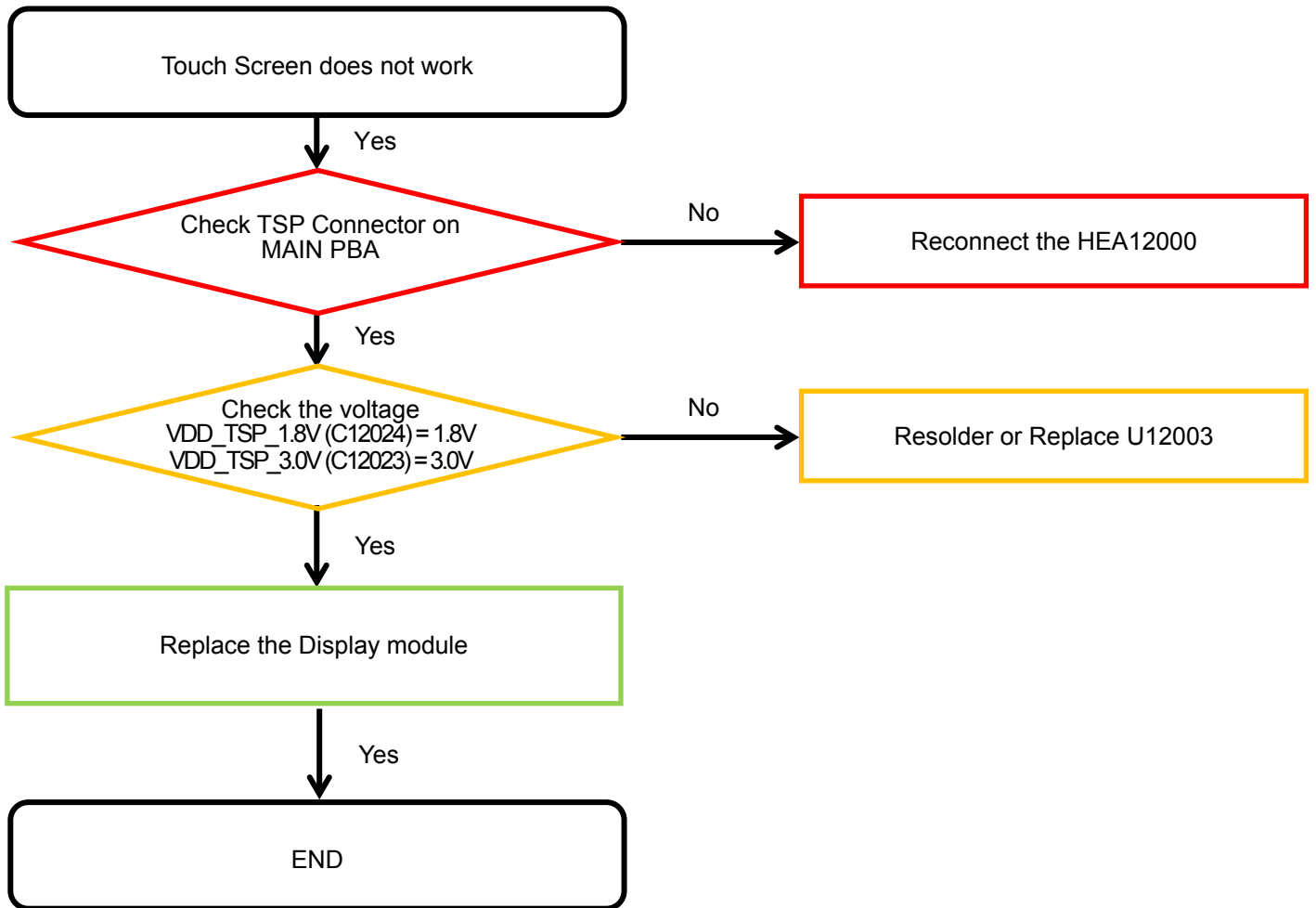

8. Level 3 Repair

8-4-21. Motor

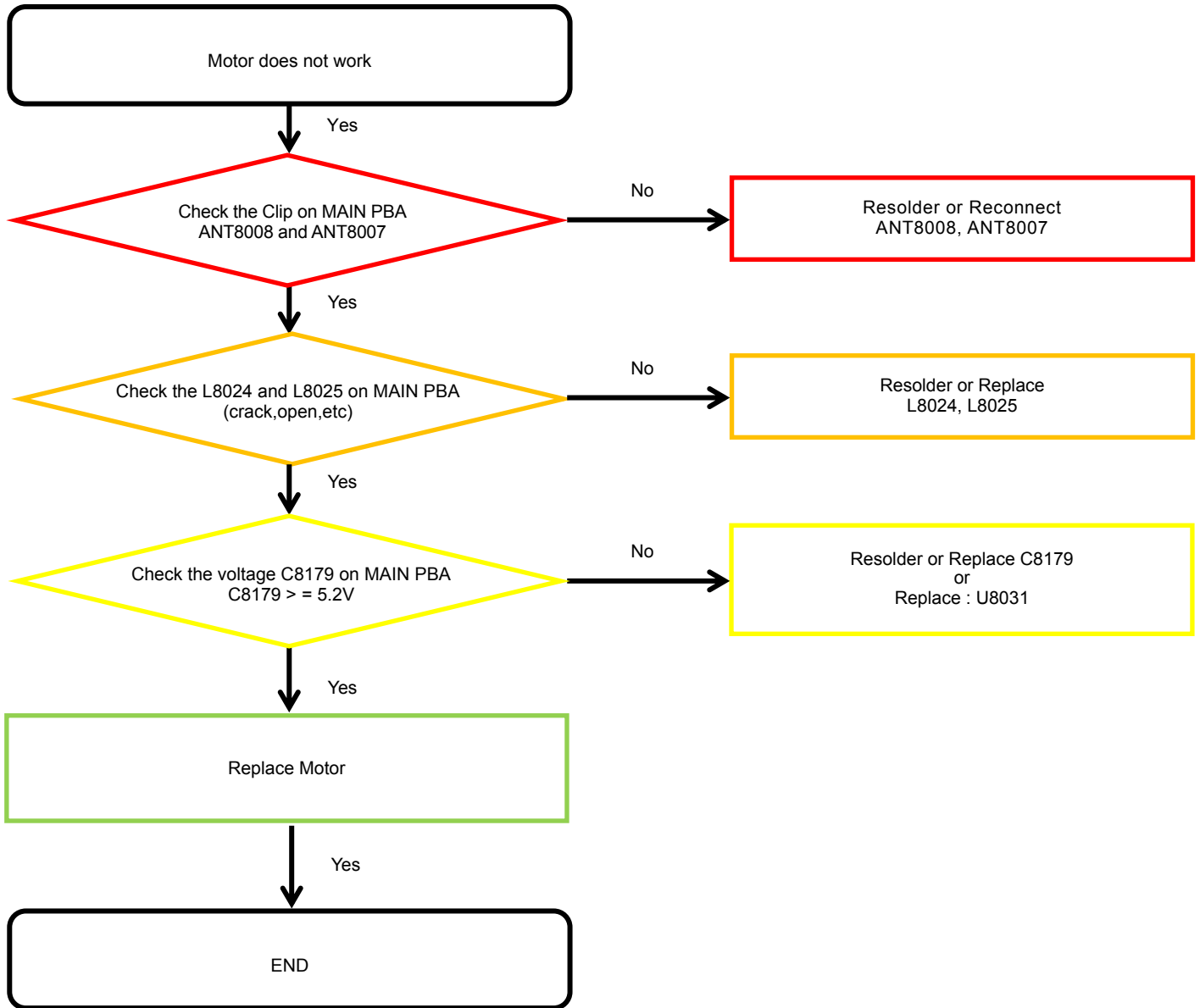

8. Level 3 Repair

8-4-22. DeX Station

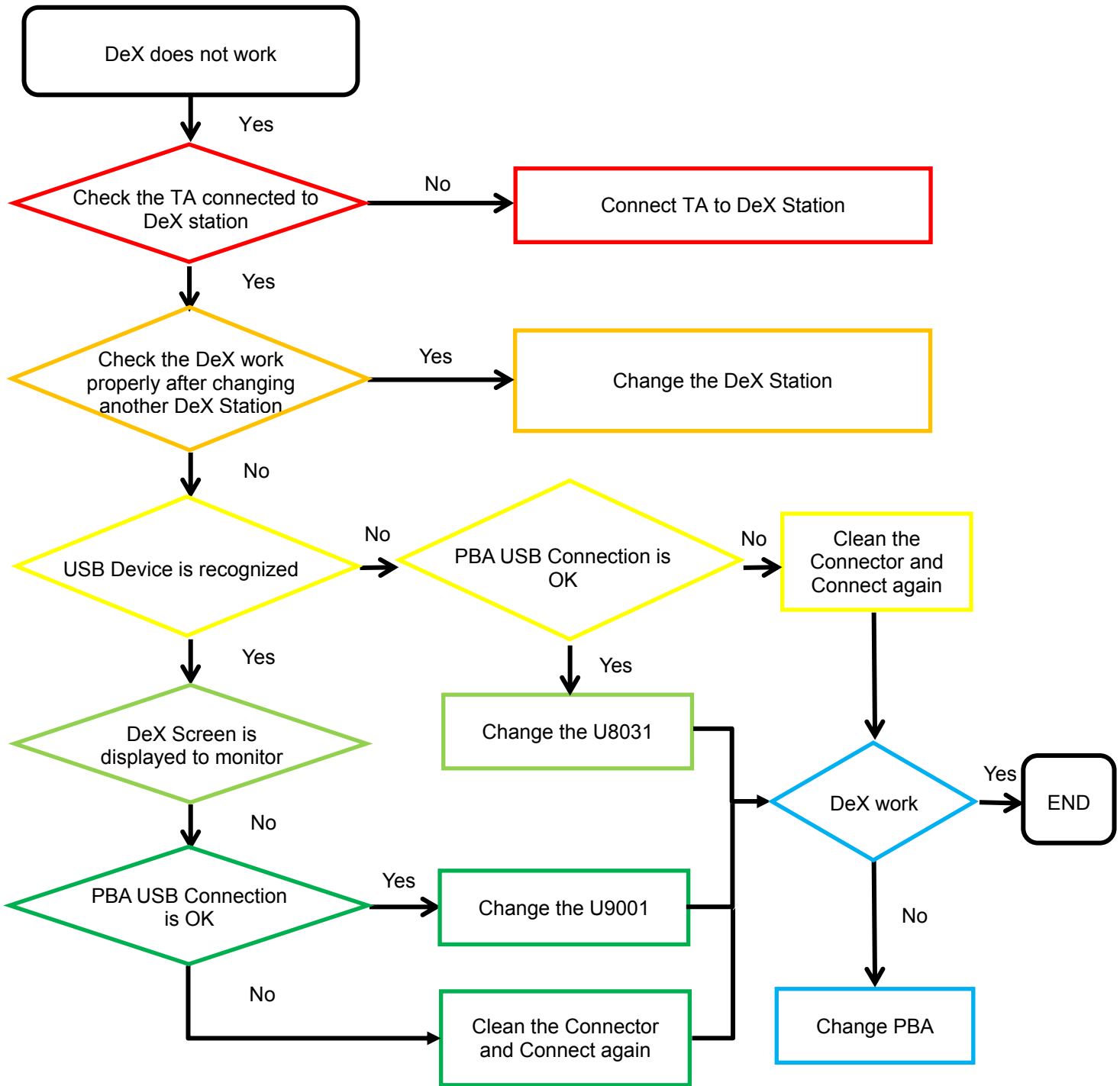

8. Level 3 Repair

8-4-23. GSM 850/900, WCDMA B5/8, LTE B5/8/12/13/17/18/19/20/26/28 PRx

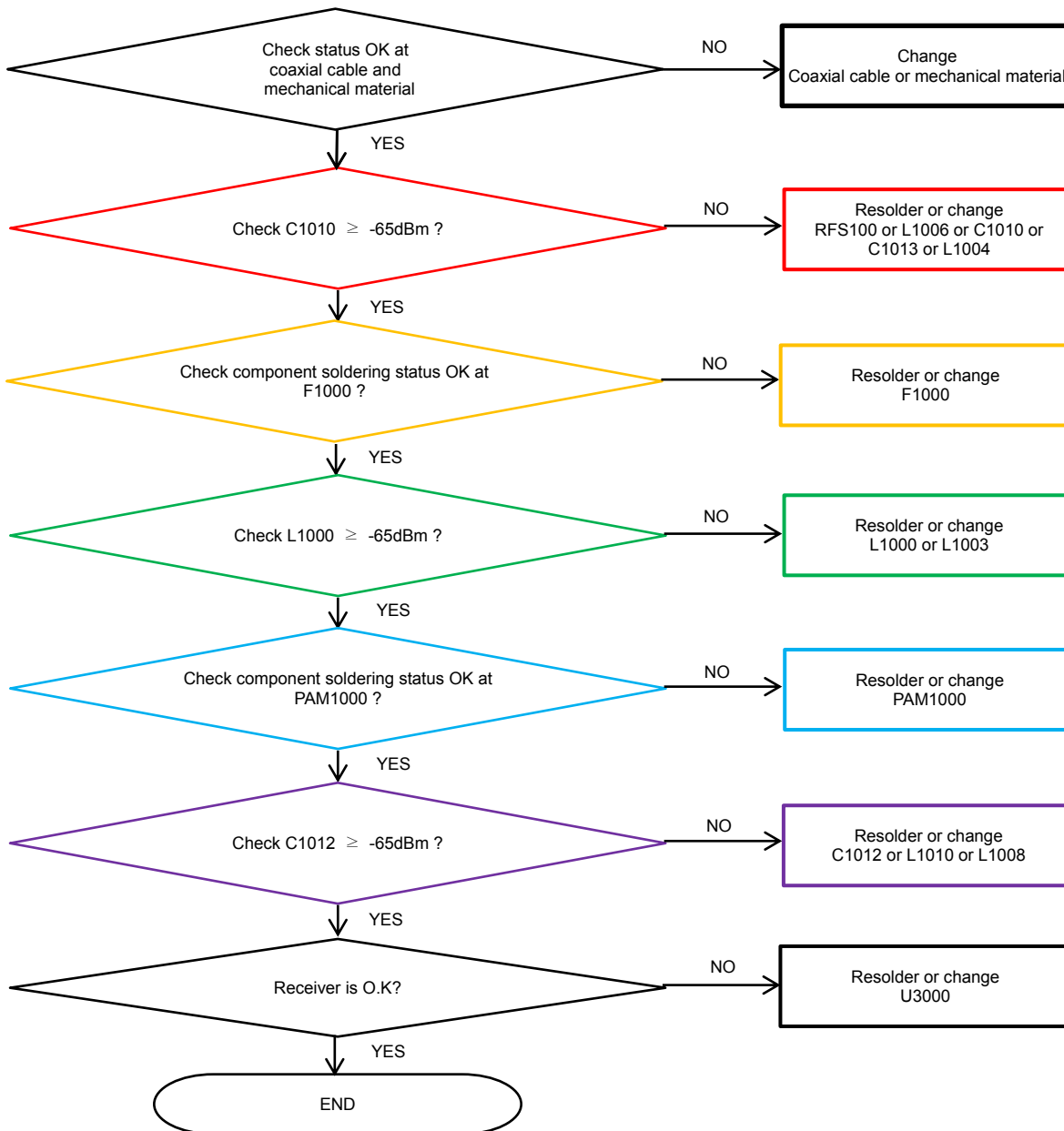

8. Level 3 Repair

8-4-24. TDSCDMA B38/40/41, LTE B7/38/40/41 PRx

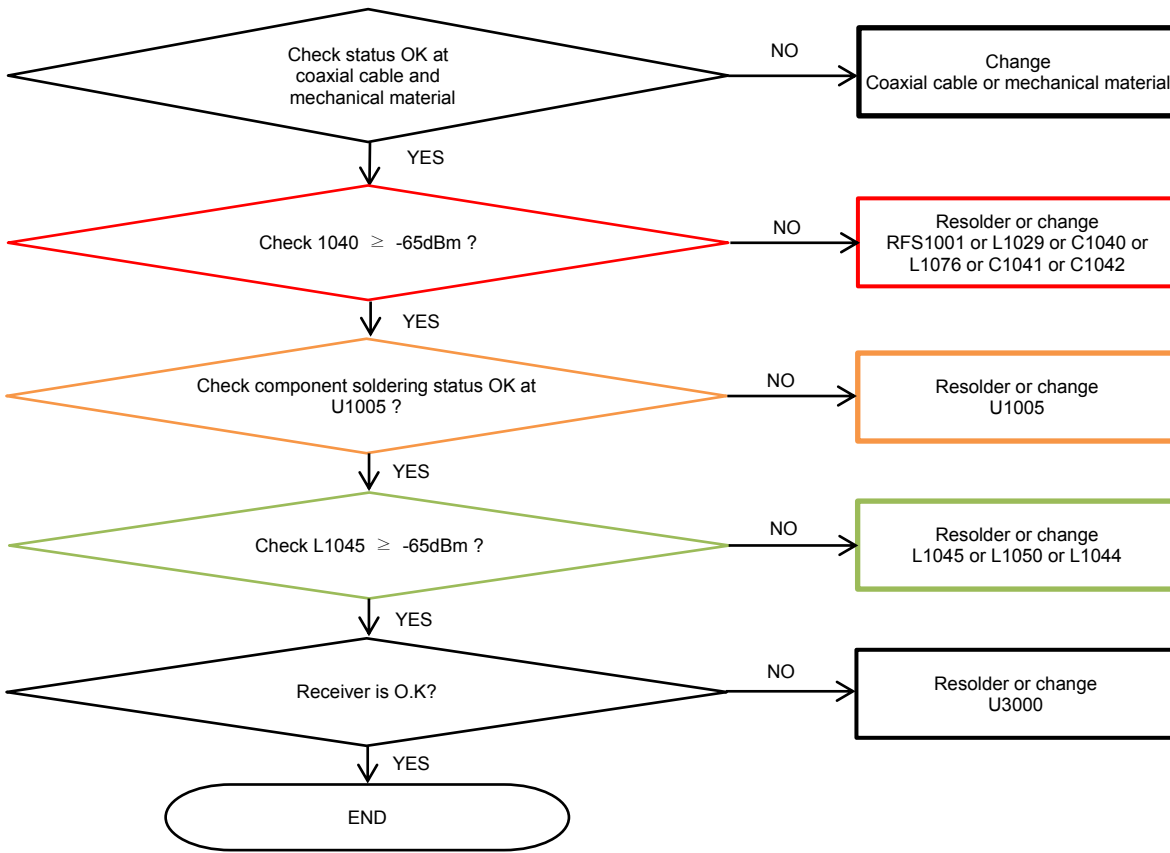

8. Level 3 Repair

8-4-25. DCS1800/PCS1900, WCDMA B2, LTE B2/3/25 PRx

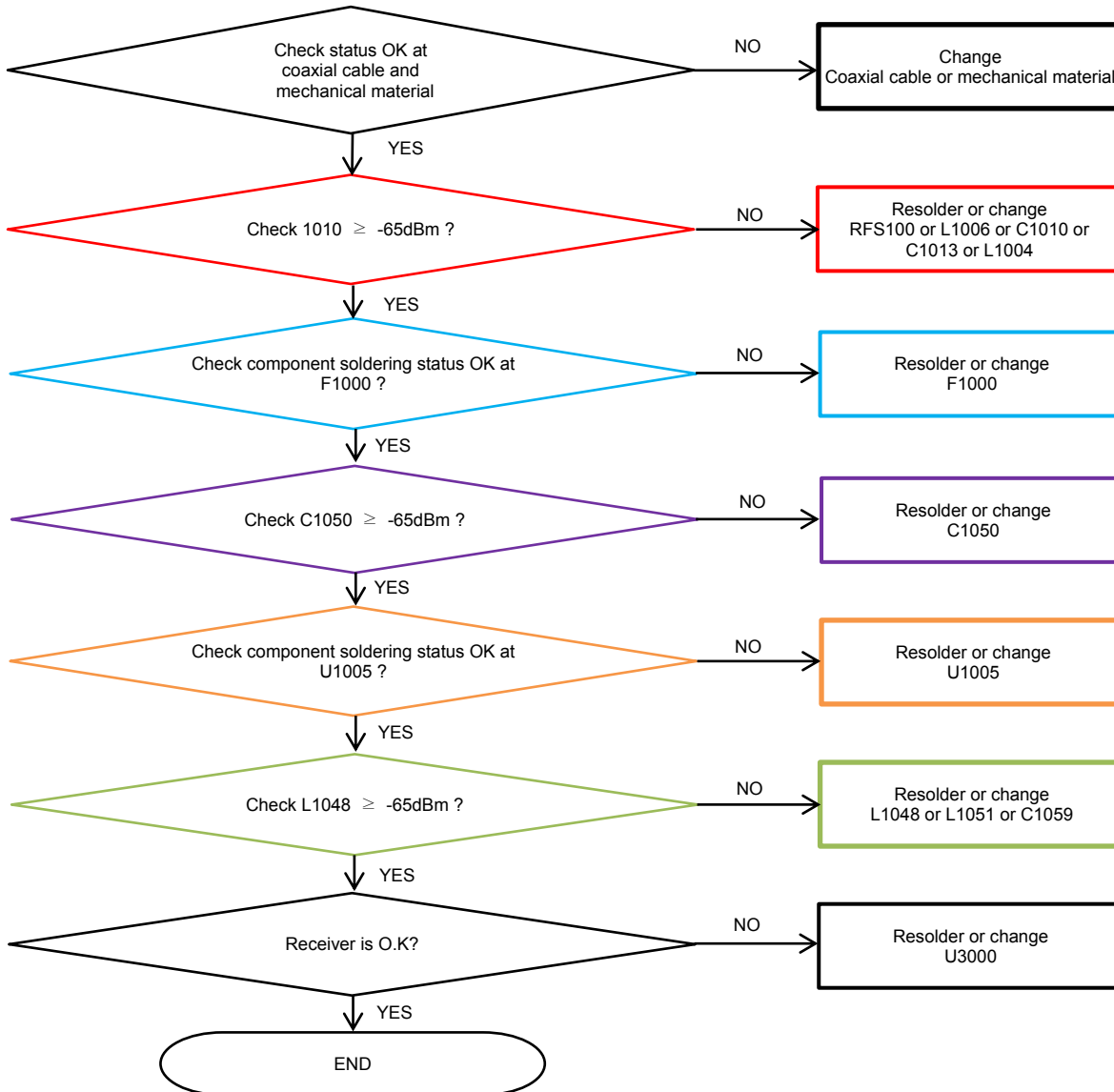

8. Level 3 Repair

8-4-26. WCDMA B1/4, TDSCDMA B39, LTE B1/4/39/66 PRx

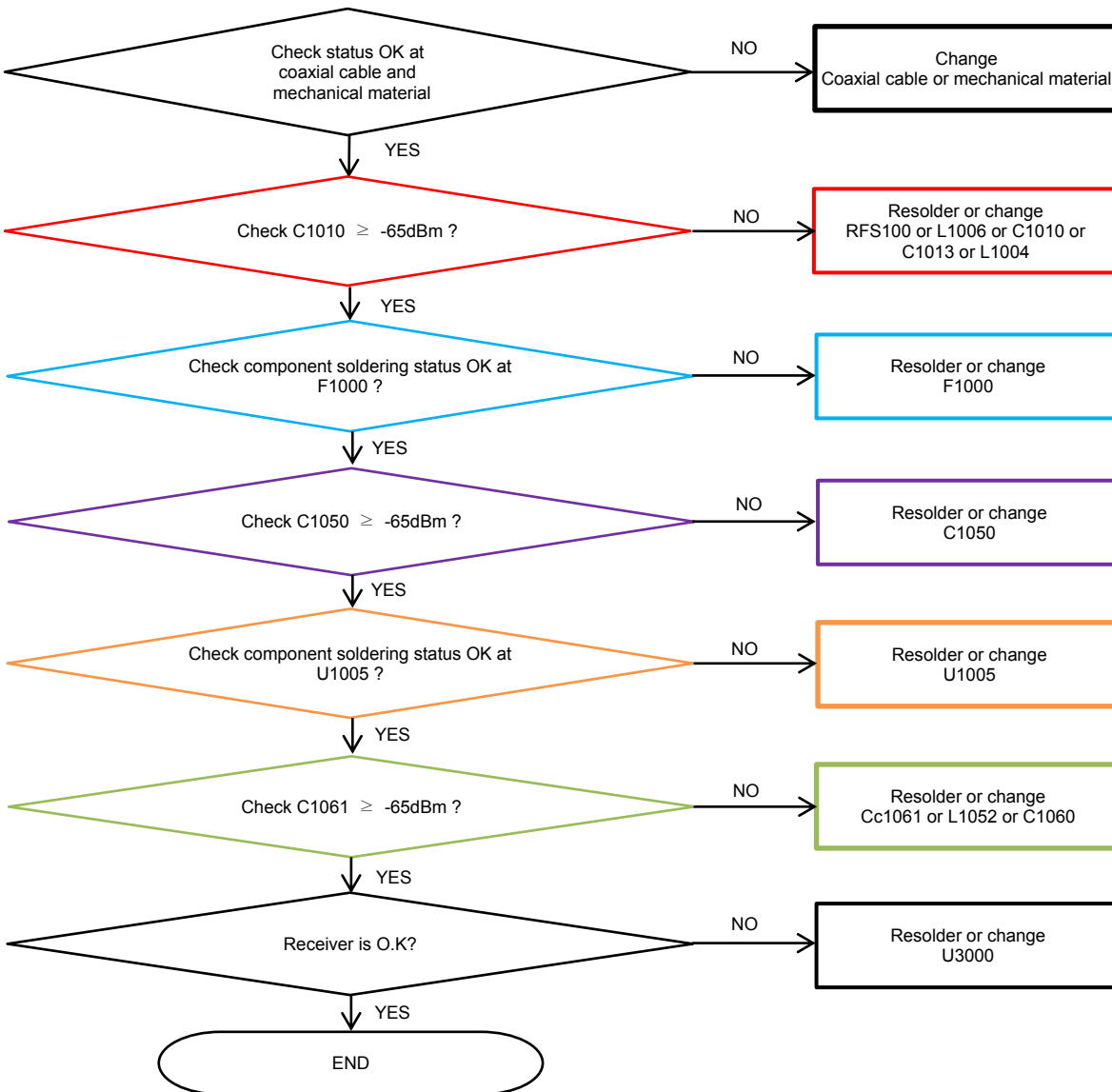

8. Level 3 Repair

8-4-27. TDSCDMA B34, LTE B34 PRx

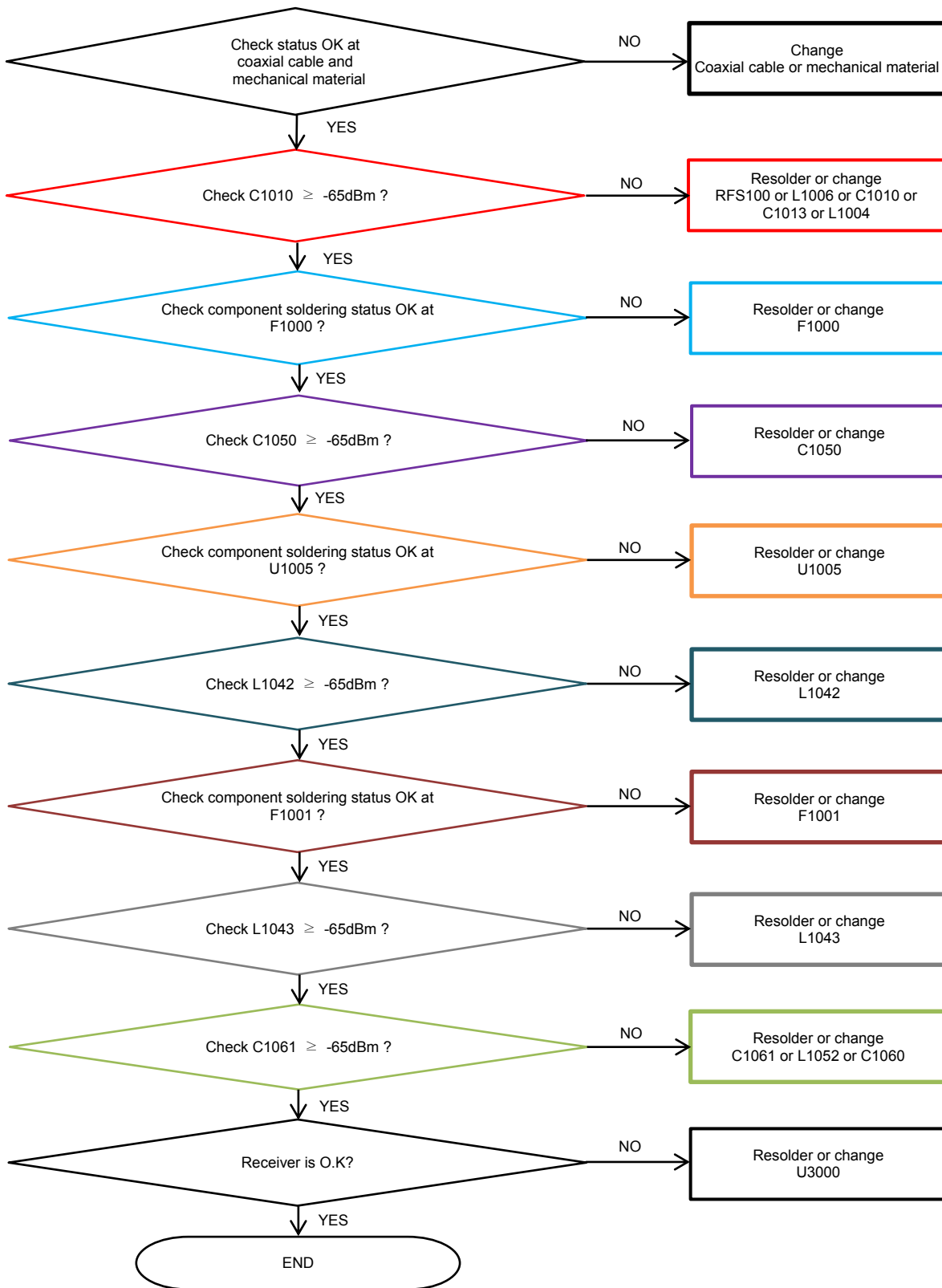

Confidential and proprietary-the contents in this service guide subject to change without prior notice

Distribution, transmission, or infringement of any content or data from this document without Samsung's written authorization is strictly prohibited.

8. Level 3 Repair

8-4-28. LTE B32 PRx

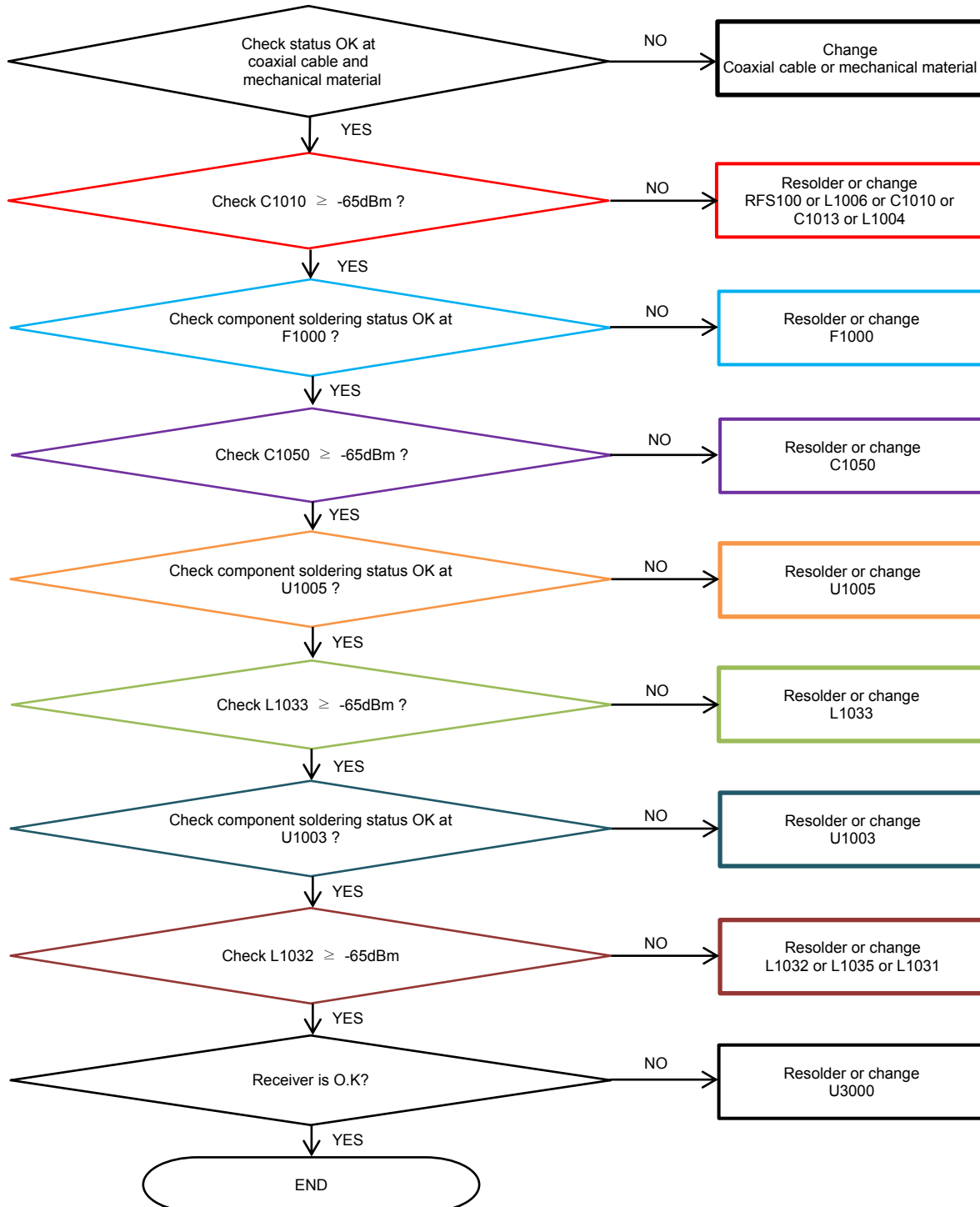

8. Level 3 Repair

8-4-29. LTE B1/4 4Rx_PRx

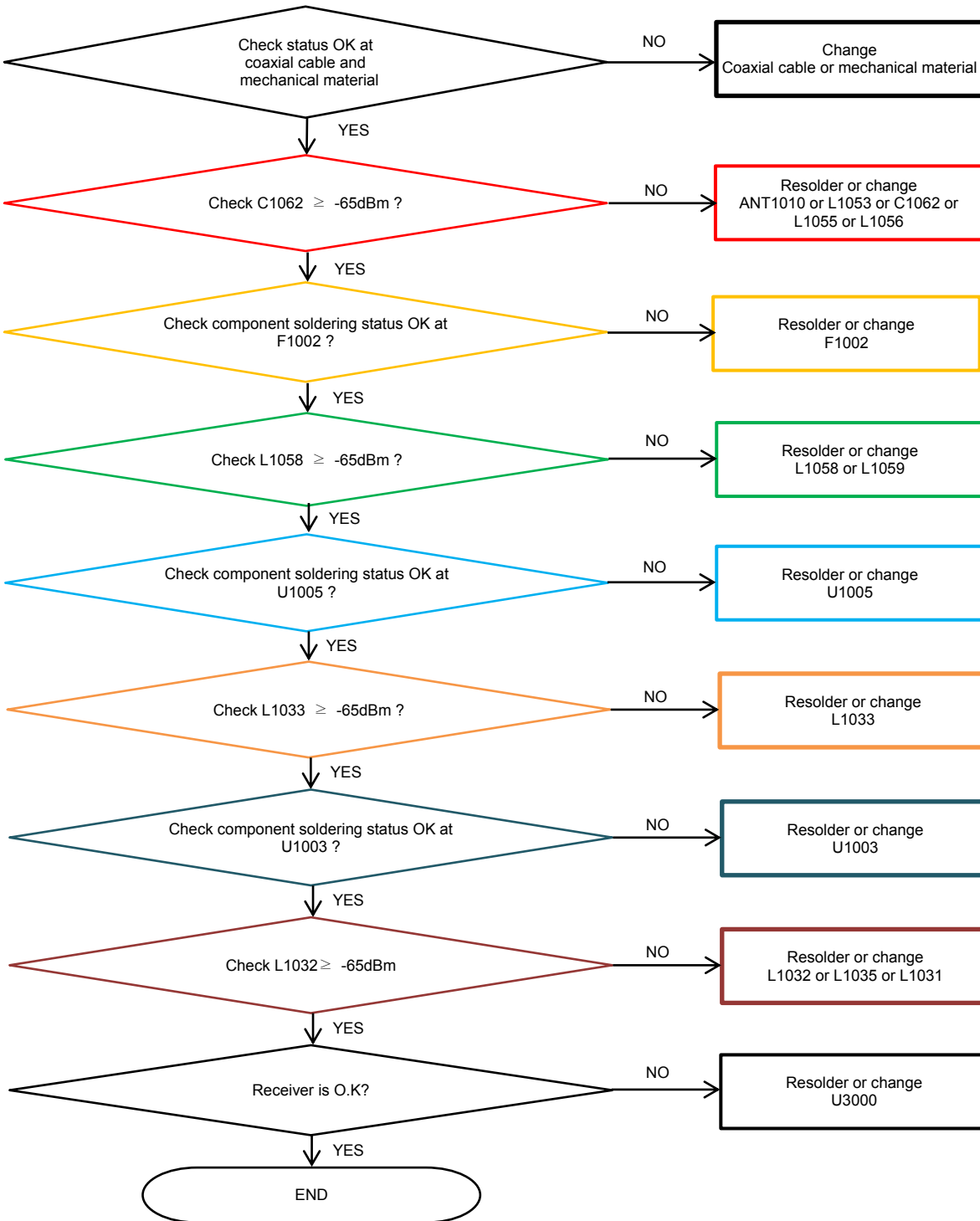

8. Level 3 Repair

8-4-30. LTE B3 4Rx_PRx

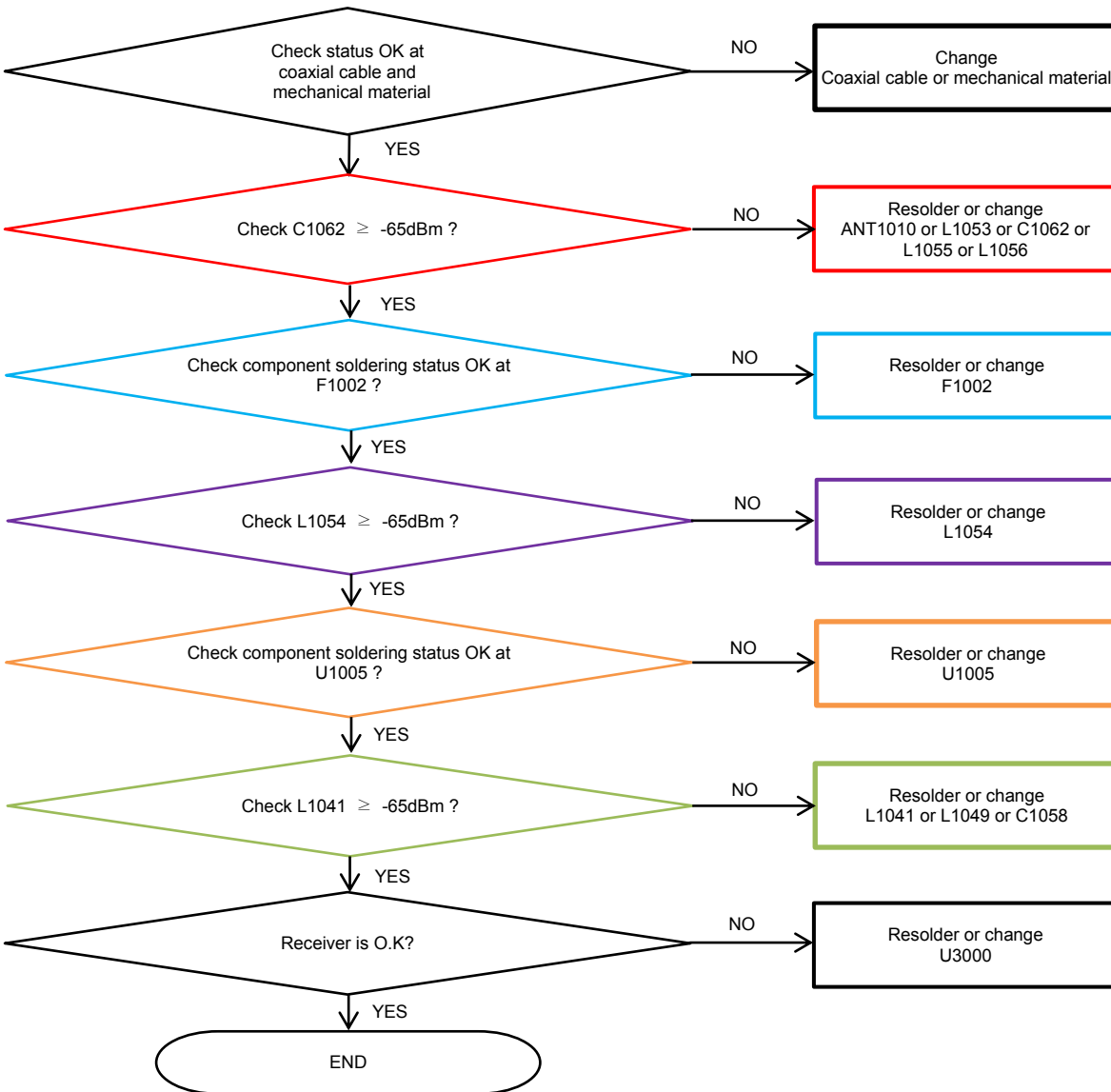

8. Level 3 Repair

8-4-31. LTE B7 4Rx_PRx

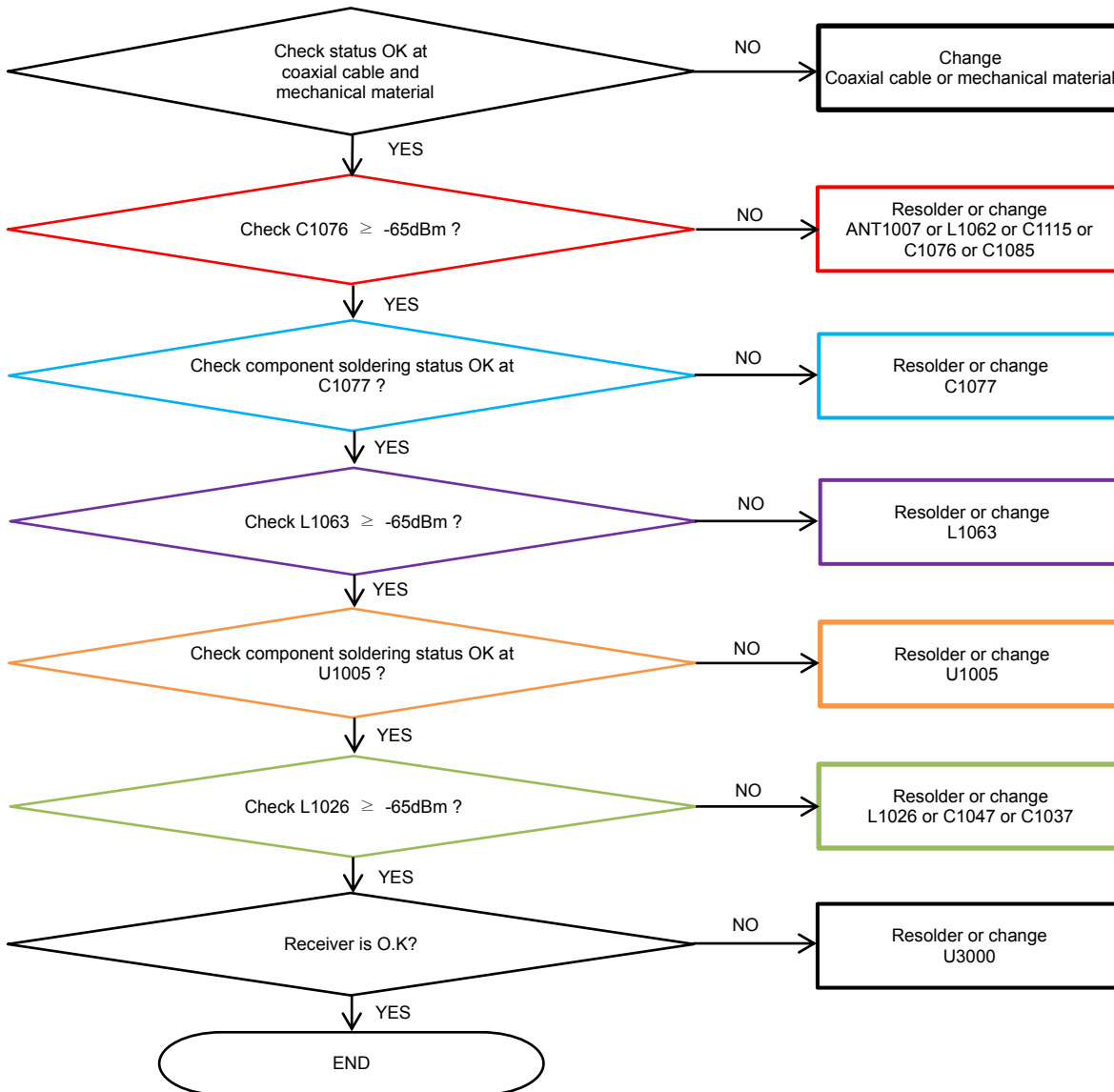

8. Level 3 Repair

8-4-32. LTE 40 4Rx_PRx

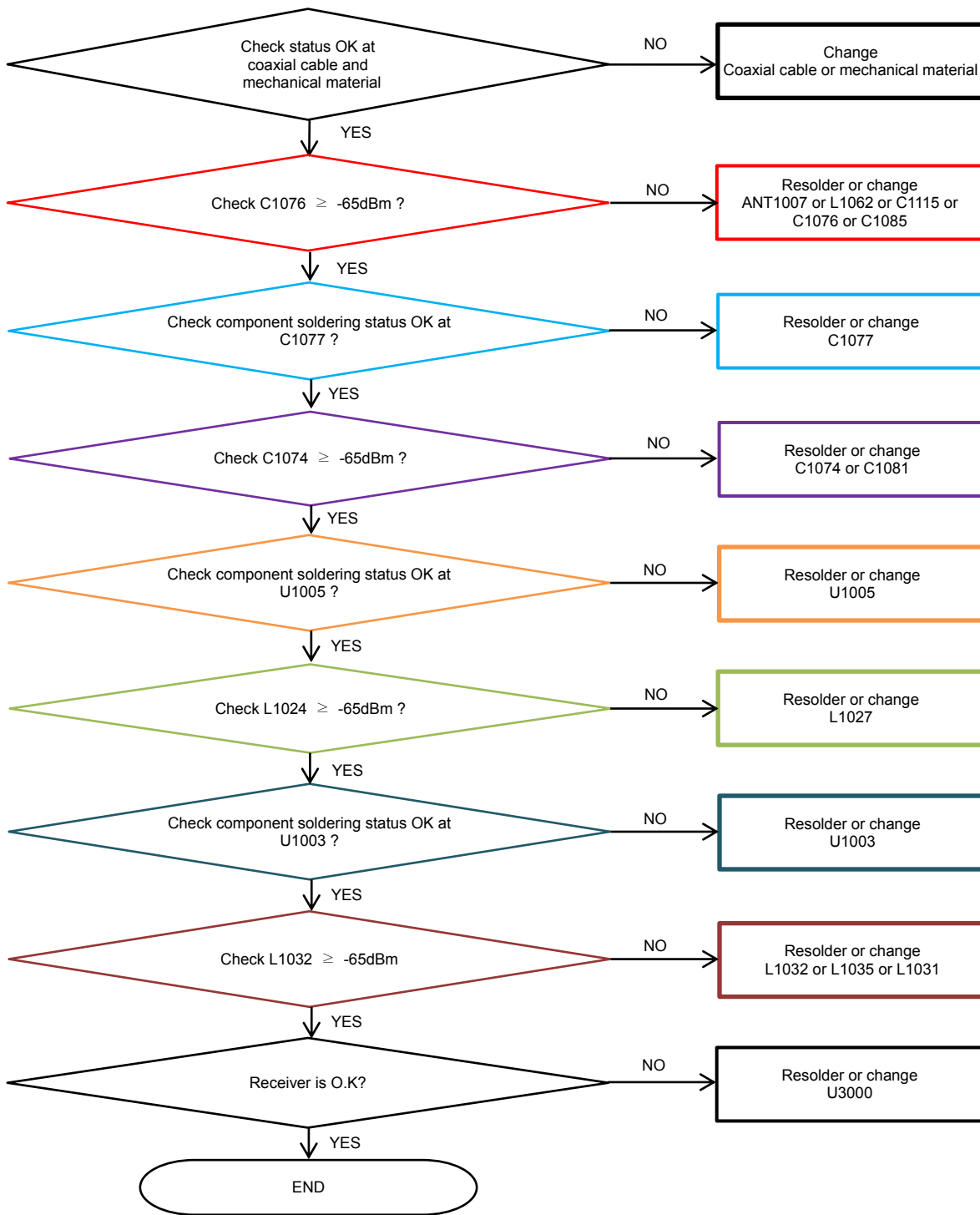

8. Level 3 Repair

8-4-33. GSM850/900, WCDMA B5/8, LTE B5/8/12/13/17/18/19/20/26/28 DRx

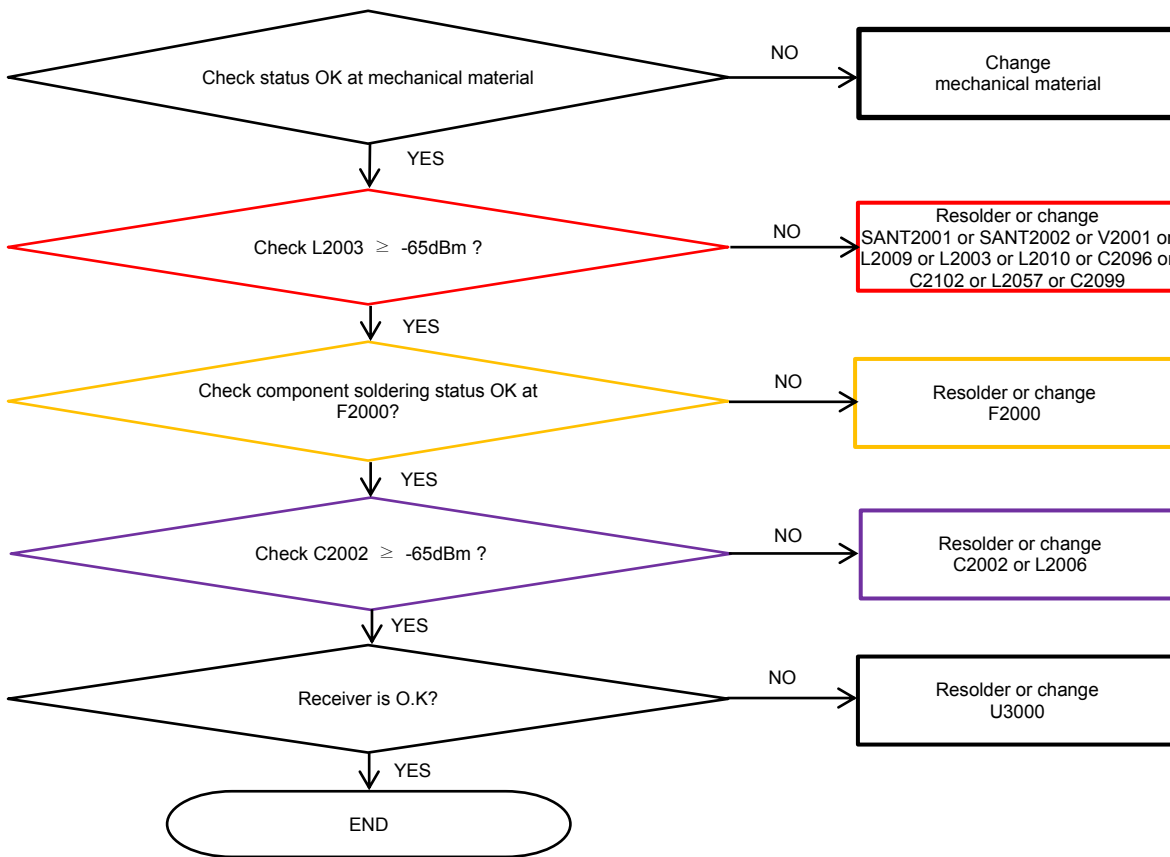

8. Level 3 Repair

8-4-34. DCS1800/PCS1900, WCDMA B2, LTE B2/3/25 DRx

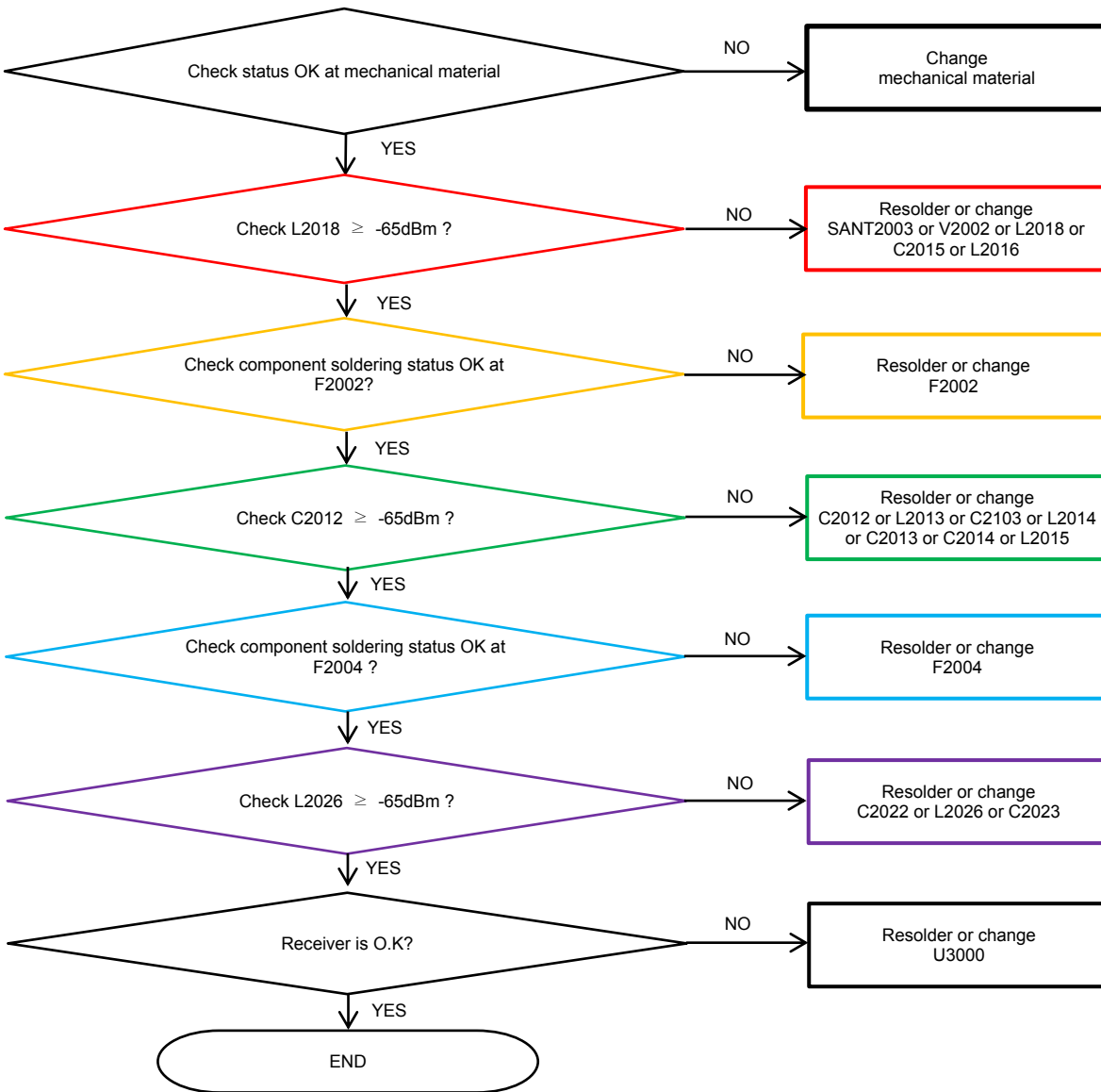

8. Level 3 Repair

8-4-35. WCDMA B1/4, LTE B1/4/32/66 DRx

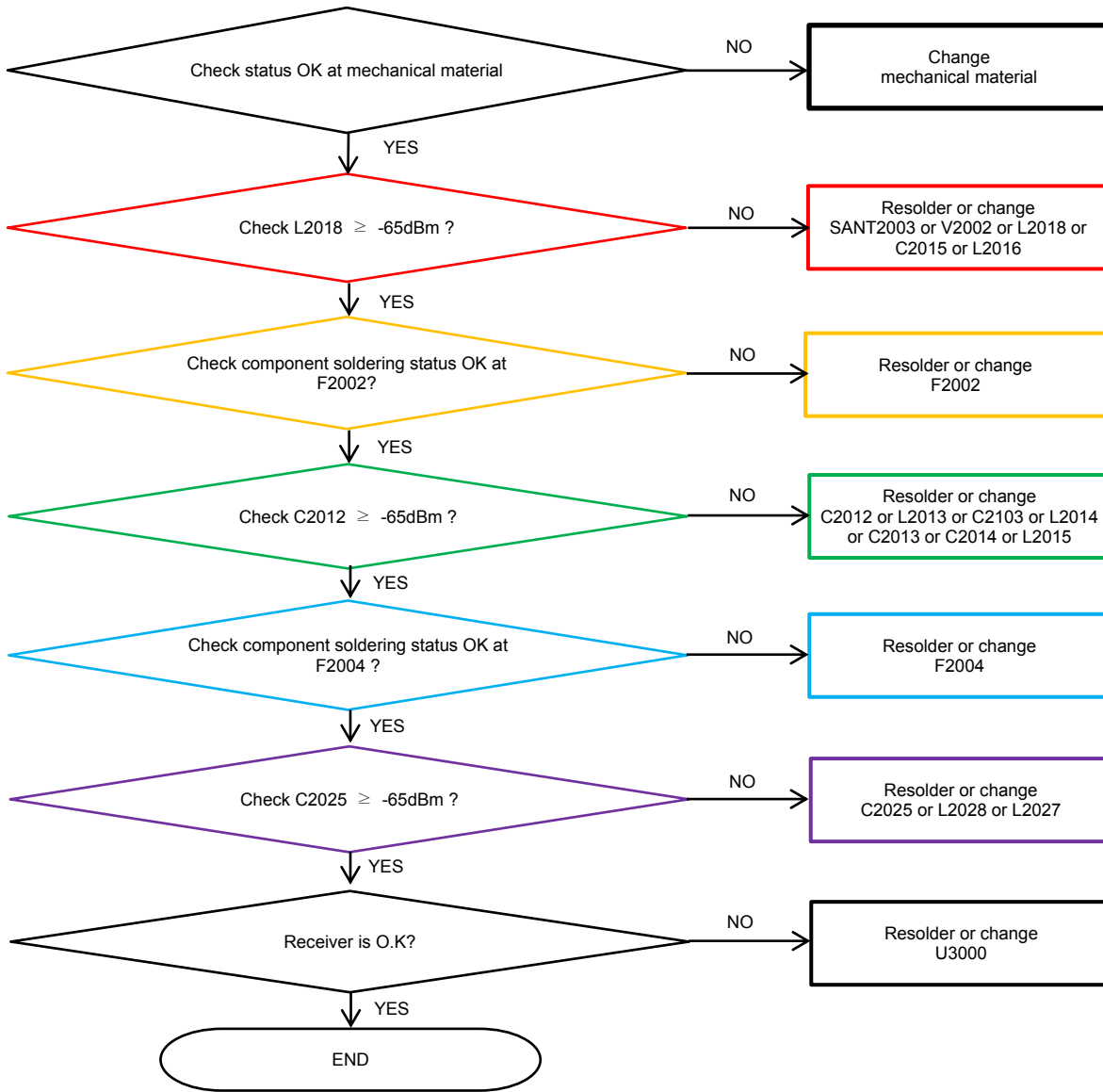

8. Level 3 Repair

8-4-36. TDSCDMA B38/40/41, LTE B7/38/40/41 DRx

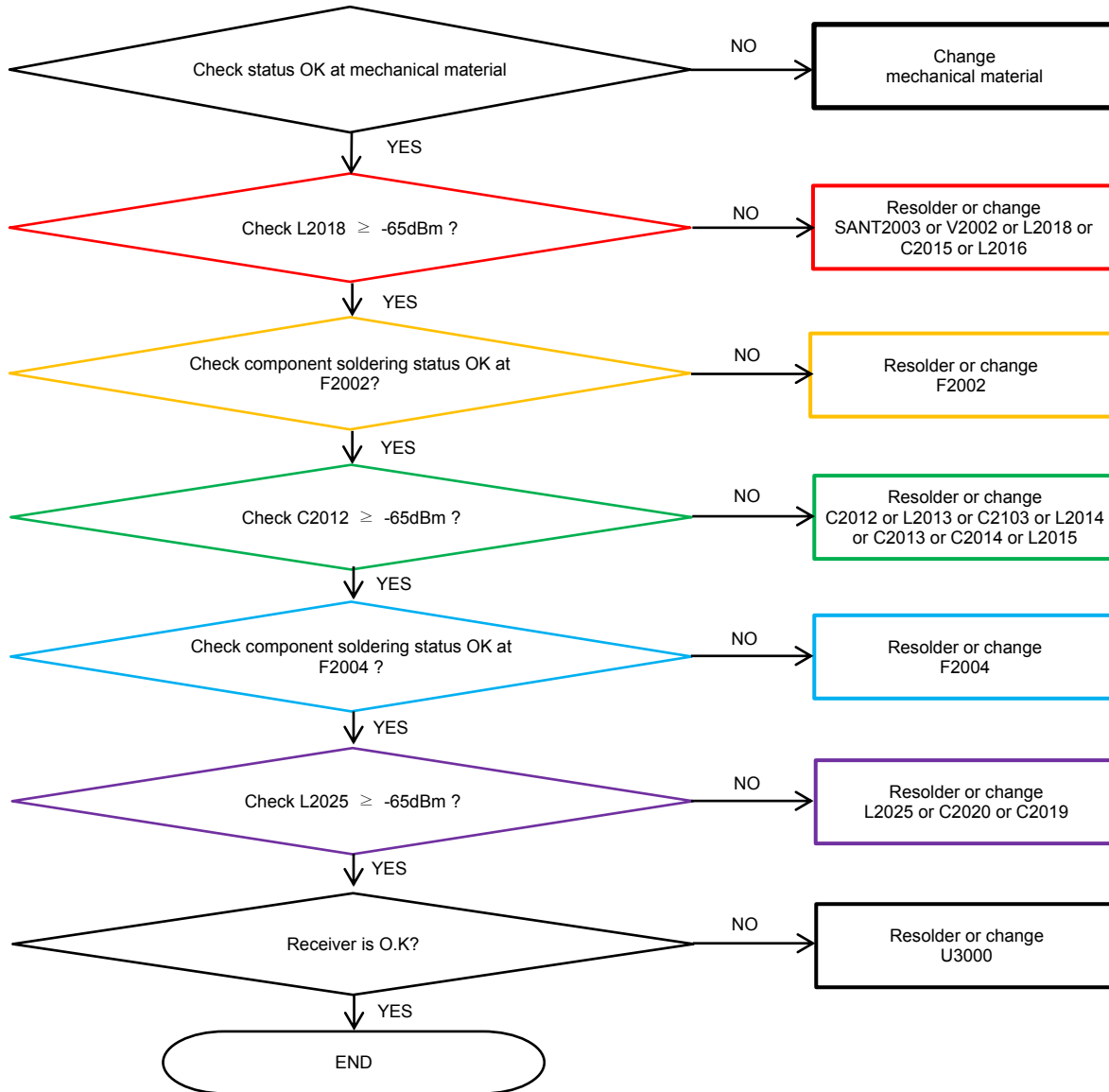

8. Level 3 Repair

8-4-37. LTE B1/4 4Rx_DRx

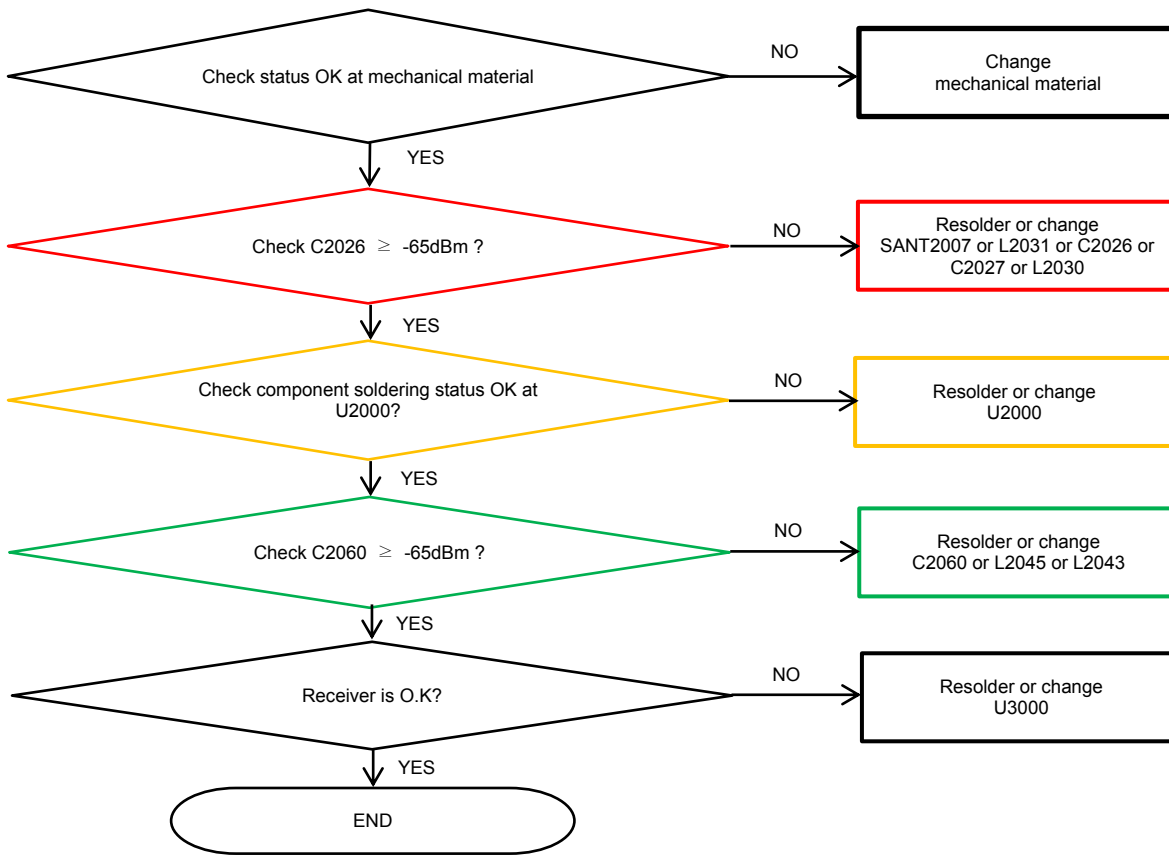

8. Level 3 Repair

8-4-38. LTE B3 4Rx_DRx

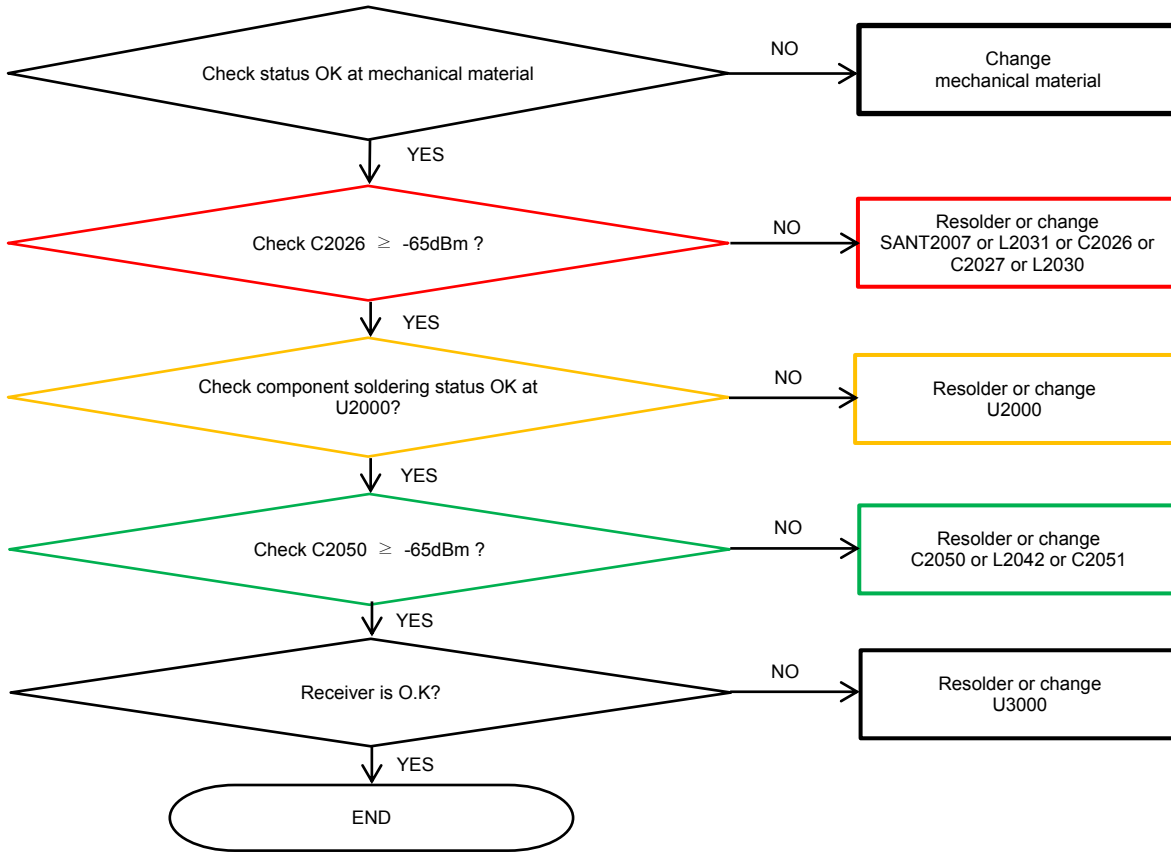

8. Level 3 Repair

8-4-39. LTE B7 4Rx_DRx

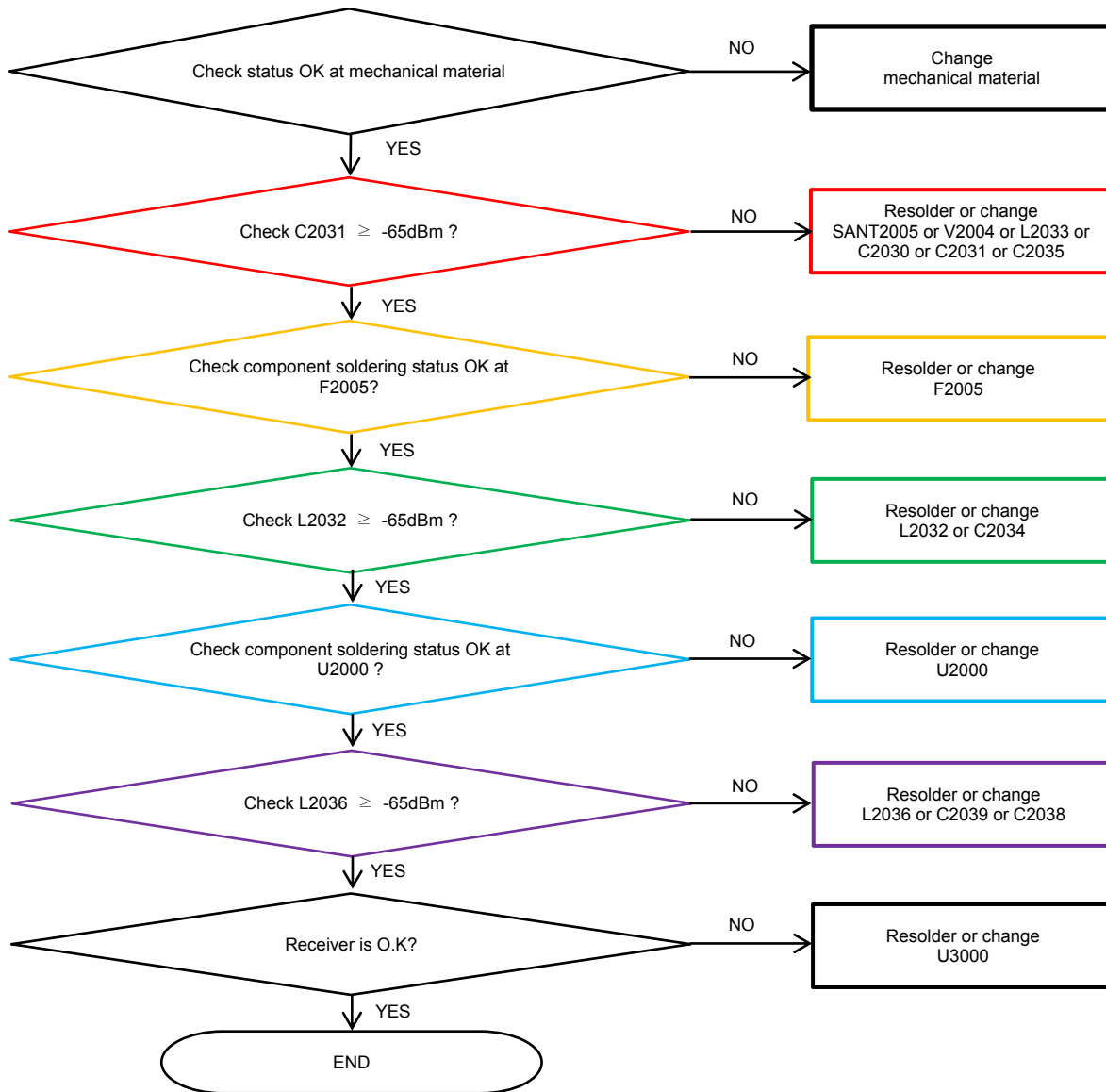

8. Level 3 Repair

8-4-40. LTE B40 4Rx_DRx

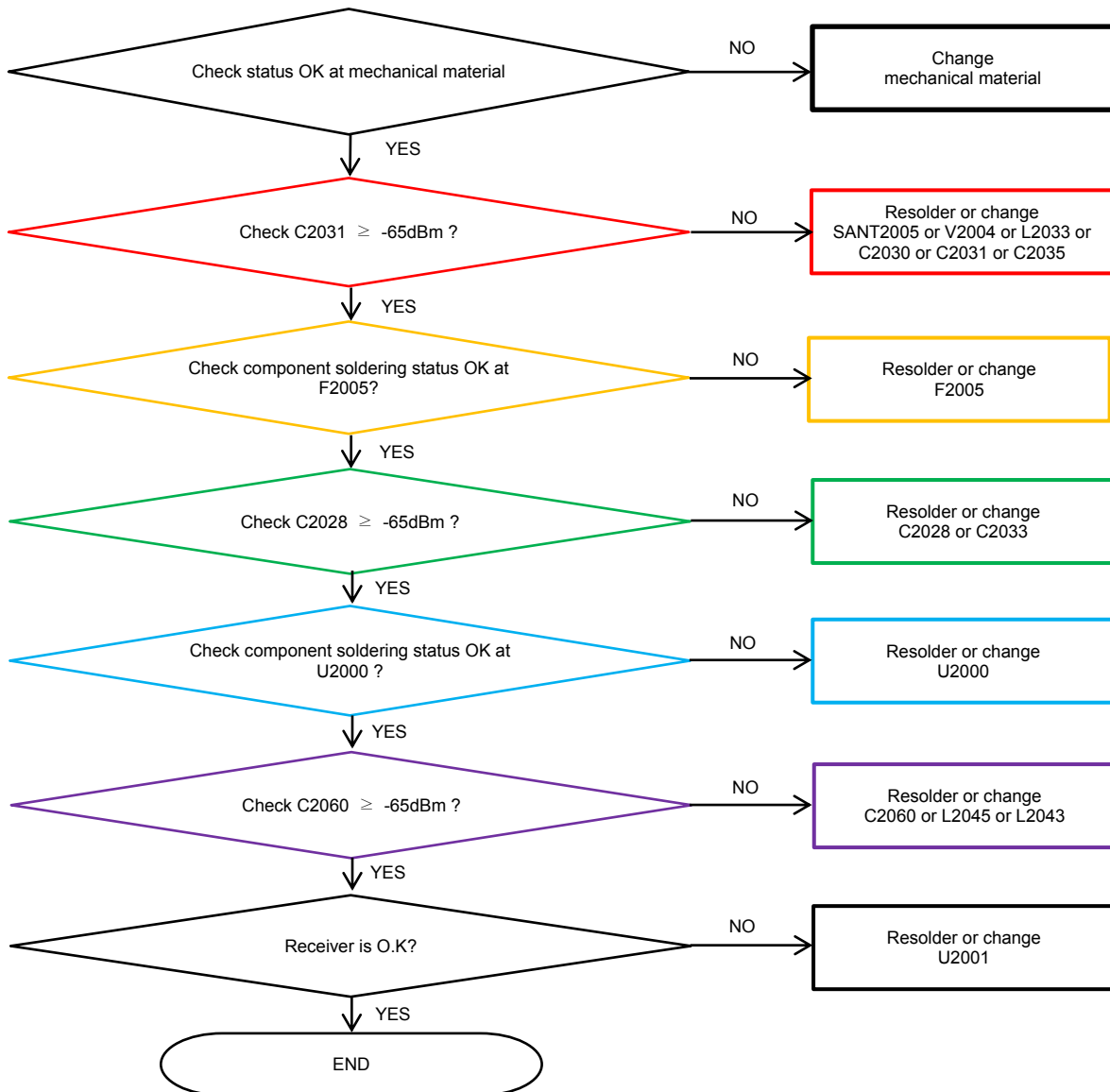

8. Level 3 Repair

8-4-41. GSM 850/900 Tx

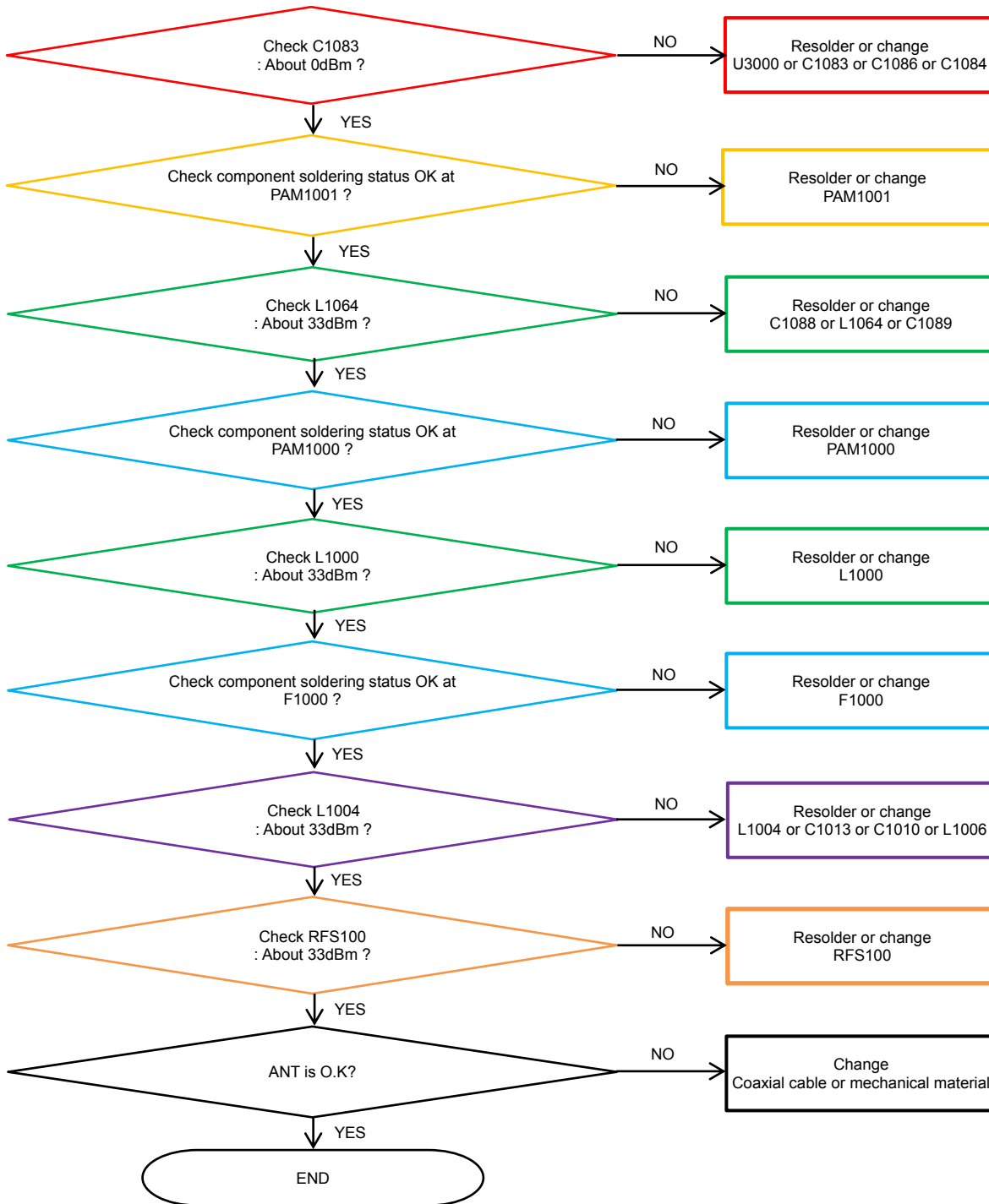

8. Level 3 Repair

8-4-42. DCS1800/PCS1900 Tx

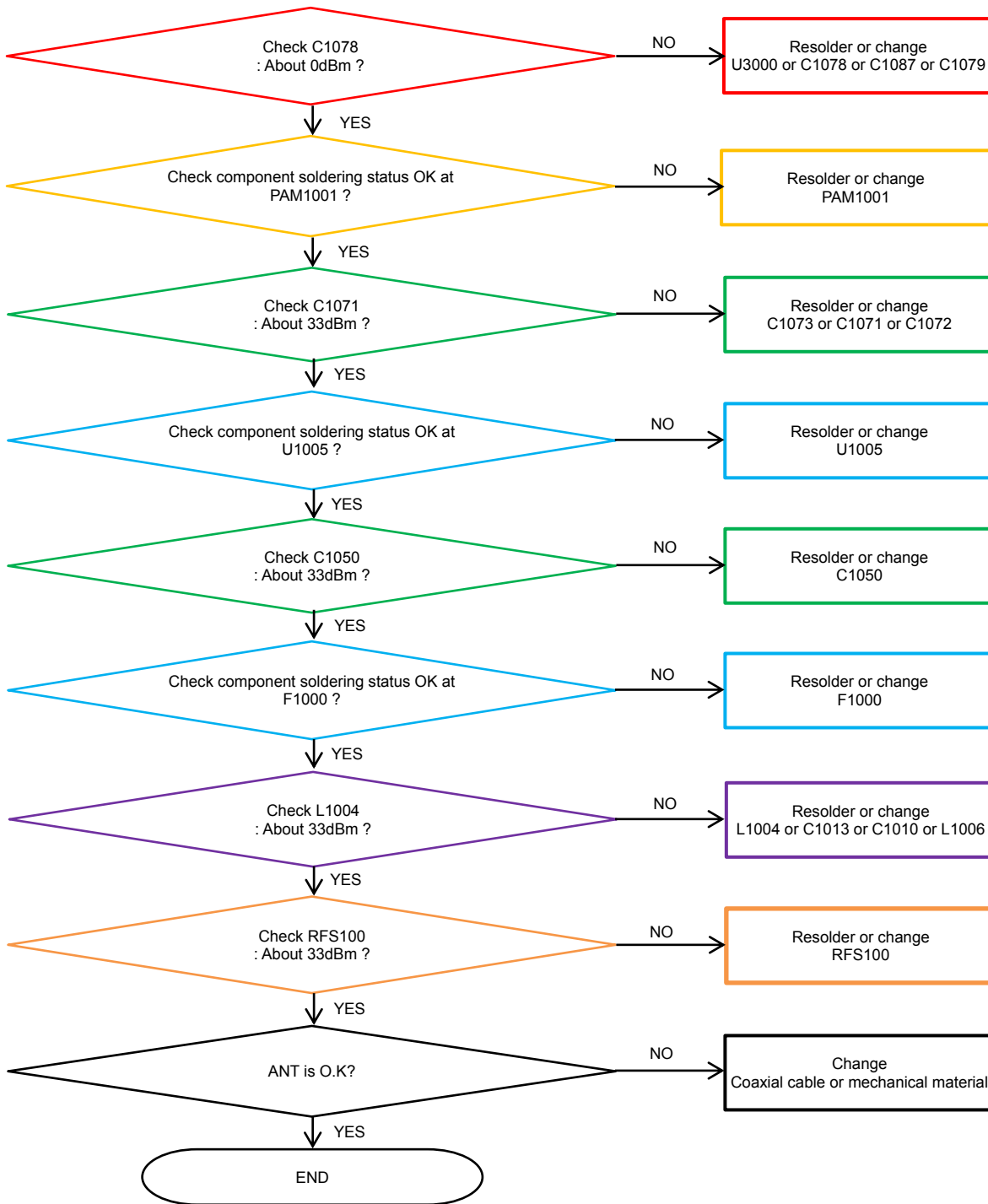

8. Level 3 Repair

8-4-43. WCDMA B1/2/4, TDSCDMA B34/39, LTE B1/2/3/4/25/34/39 Tx

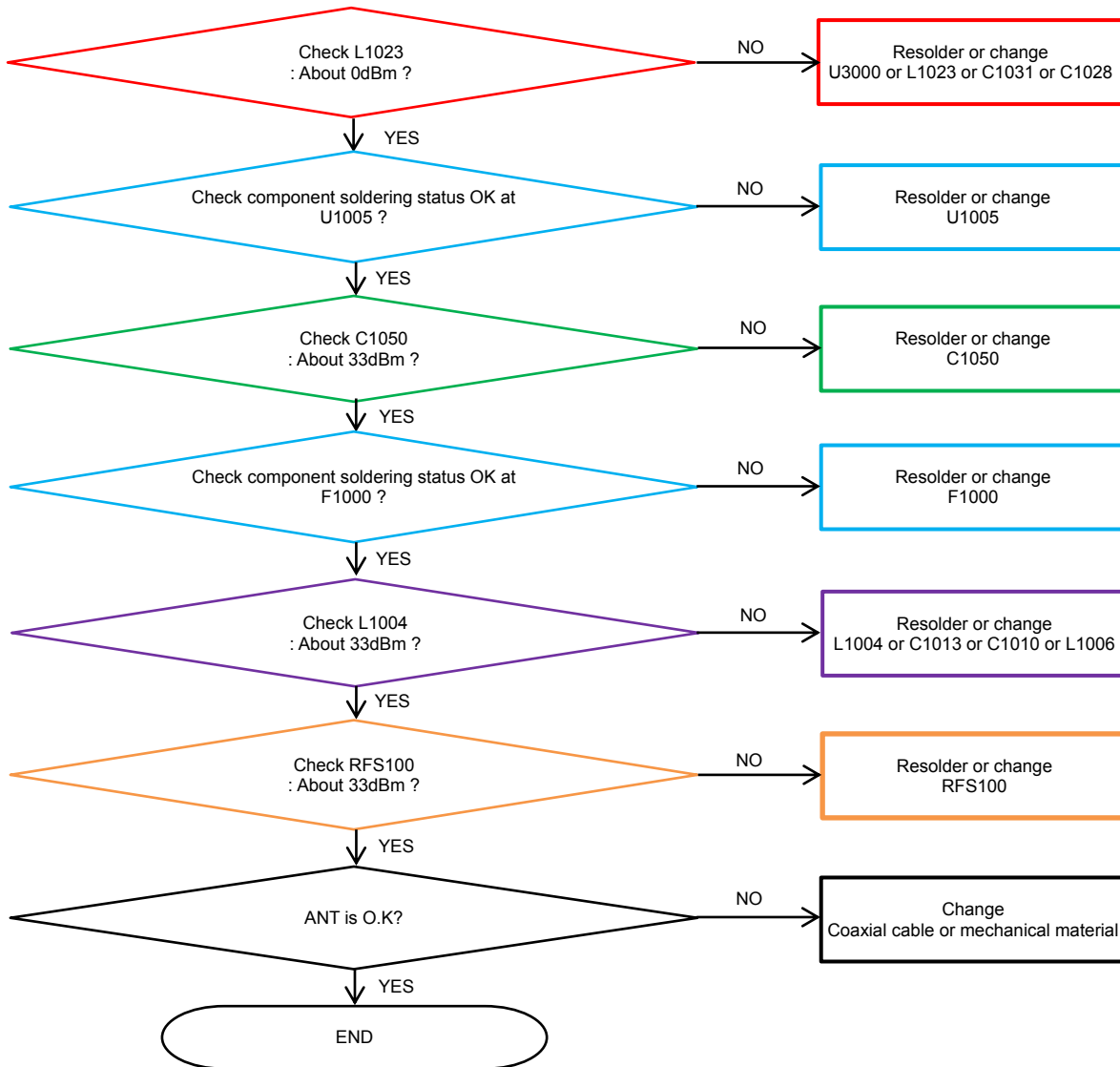

8. Level 3 Repair

8-4-44. TDSCDMA B38/40/41, LTE B7/38/40/41 Tx

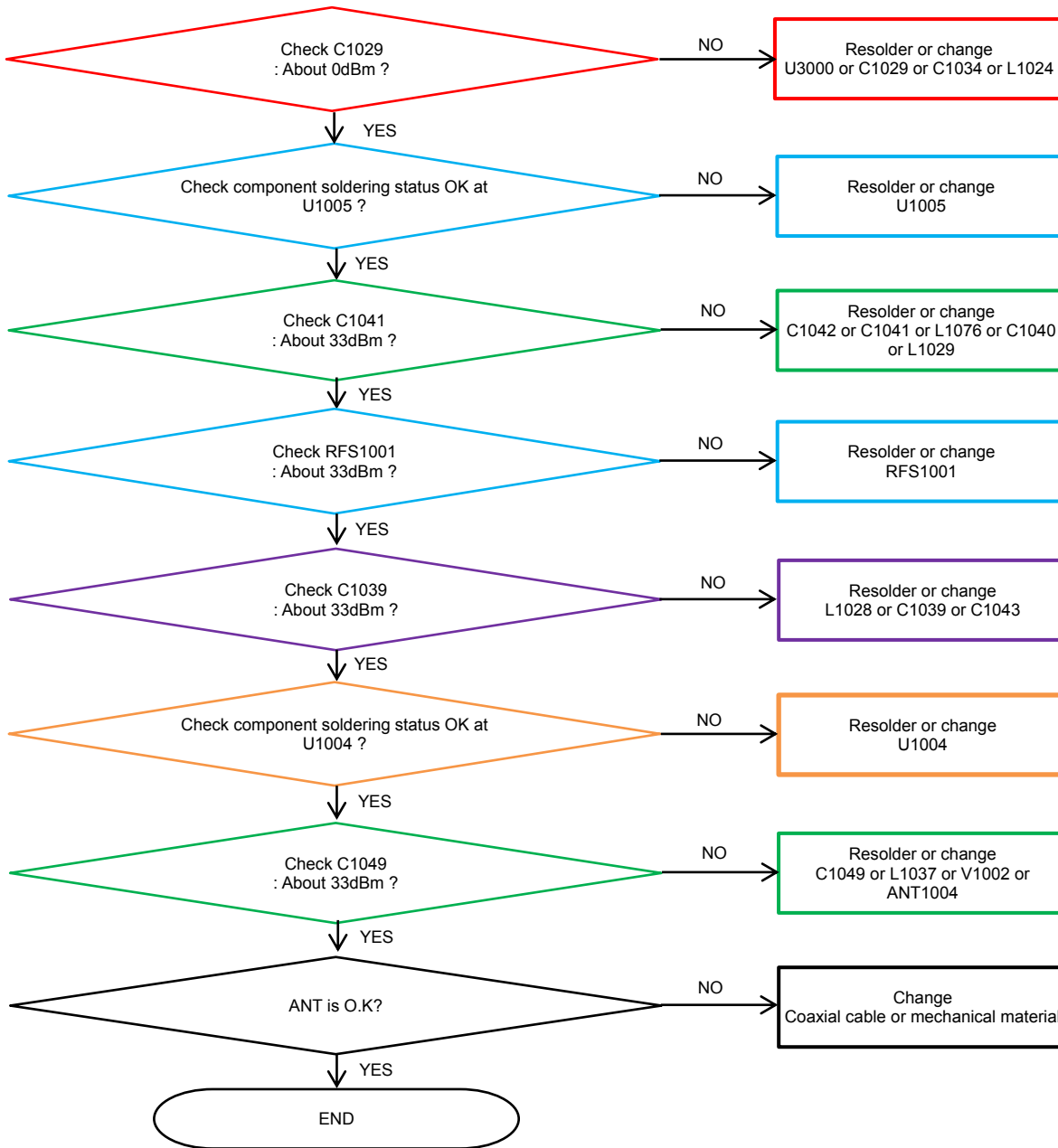

8. Level 3 Repair

8-4-45. WCDMA B5/8, LTE B5/8/12/13/17/18/19/20/26/28 Tx

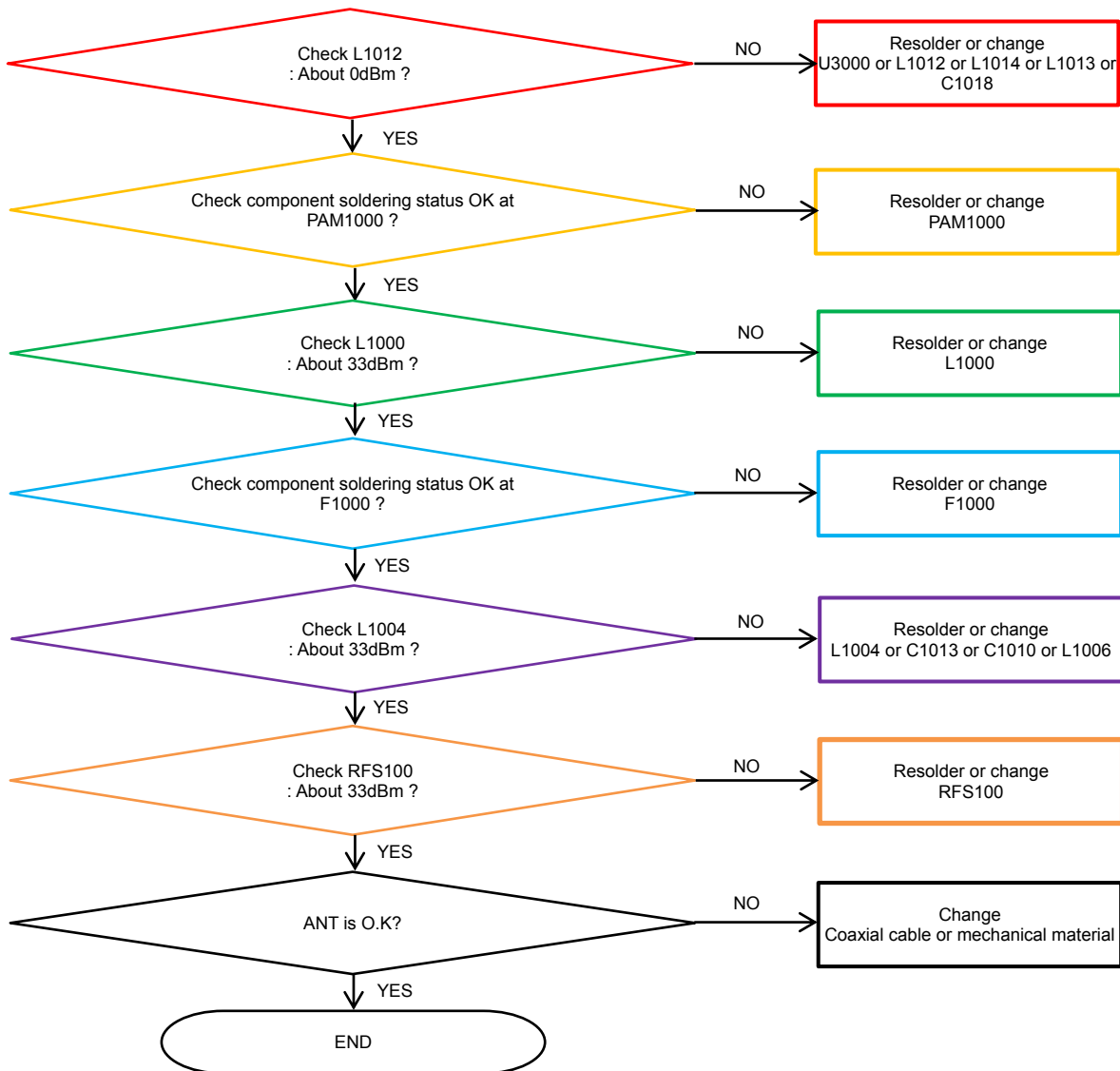

8. Level 3 Repair

8-5. Service Schematics

- AP Top view

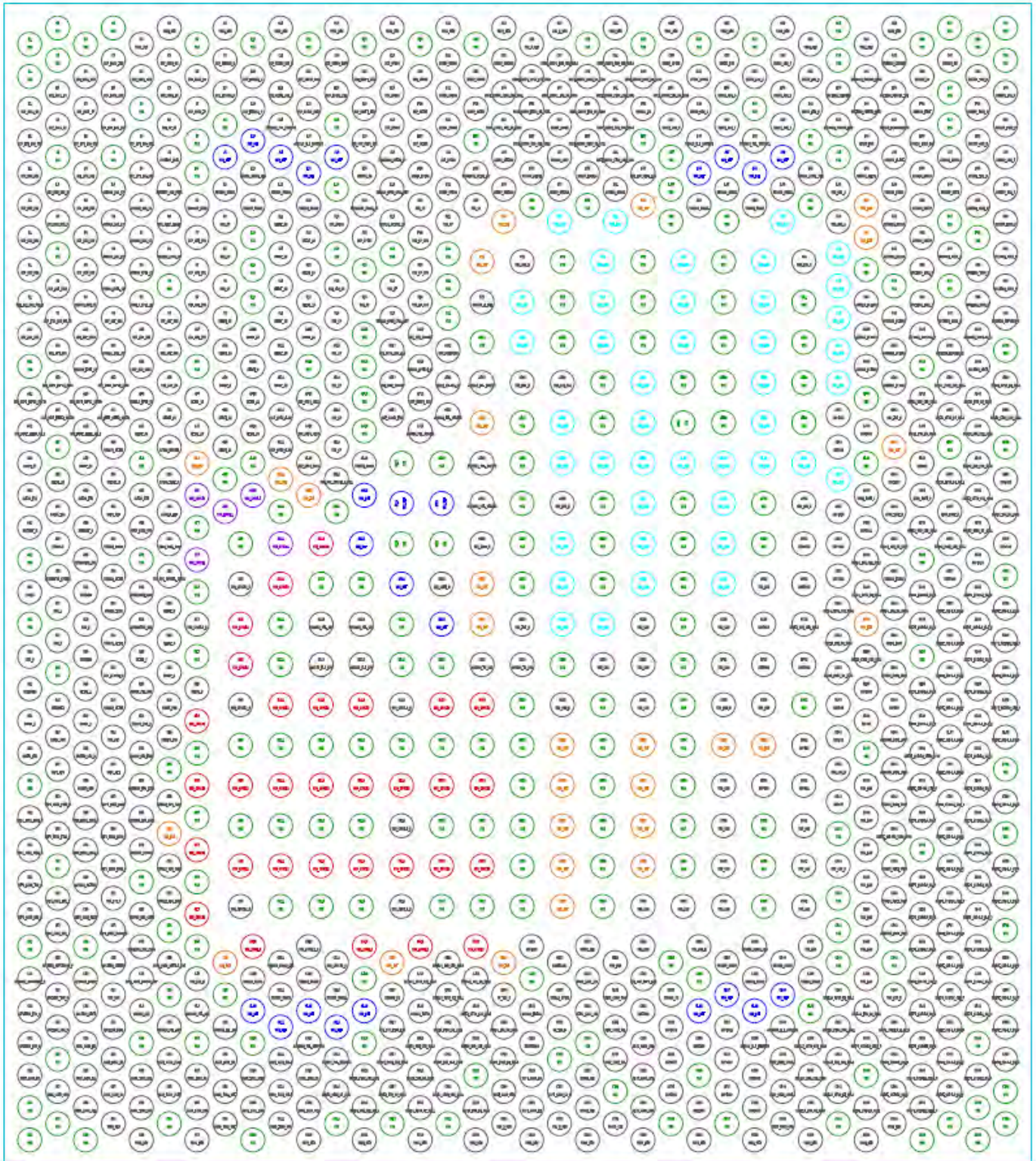

Confidential and proprietary-the contents in this service guide subject to change without prior notice

Distribution, transmission, or infringement of any content or data from this document without Samsung's written authorization is strictly prohibited.