

# 8. Level 3 Repair

## 8-1. Block Diagram

SM-N915G Baseband  
Block Diagram

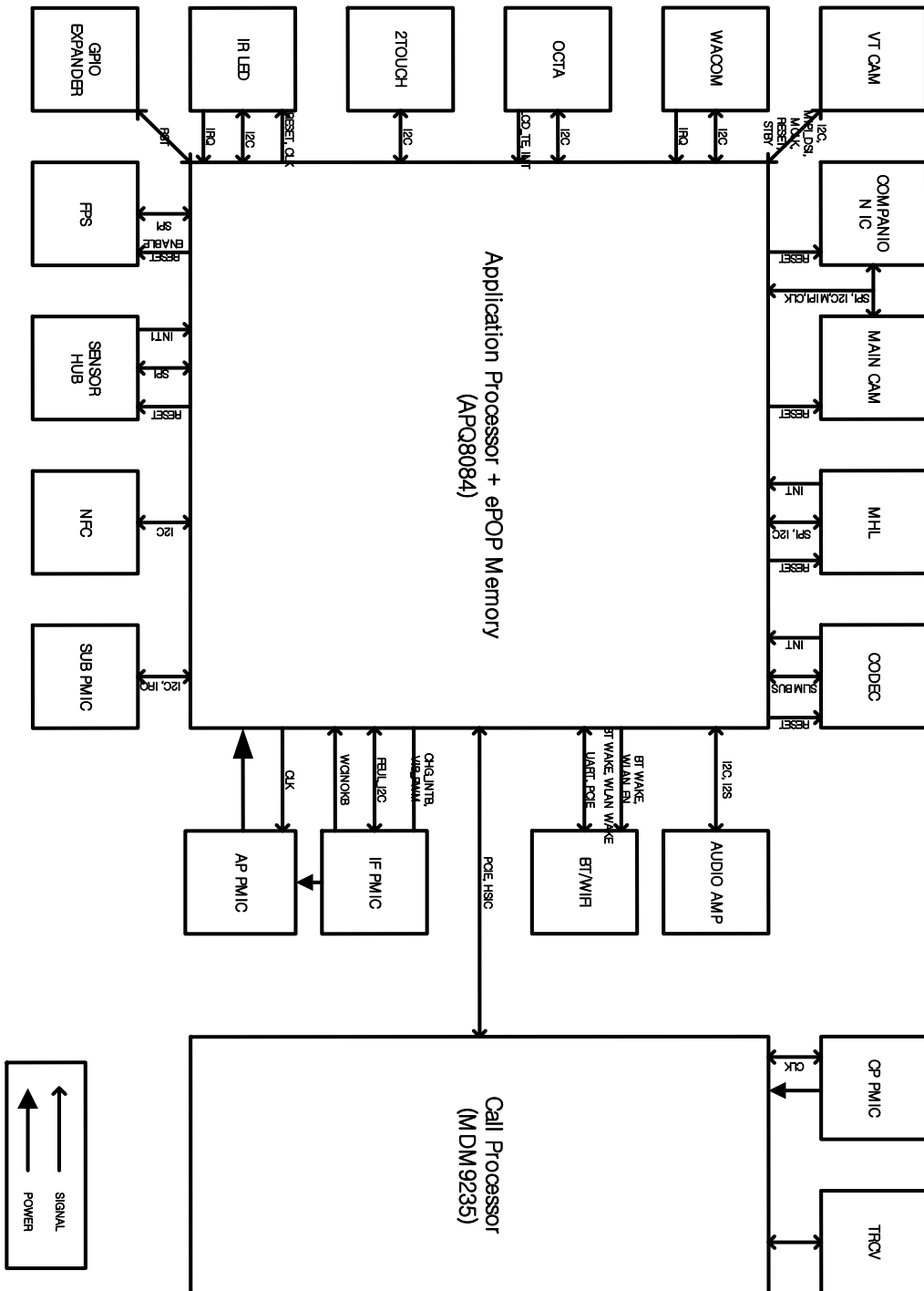



8-2-2. Bottom

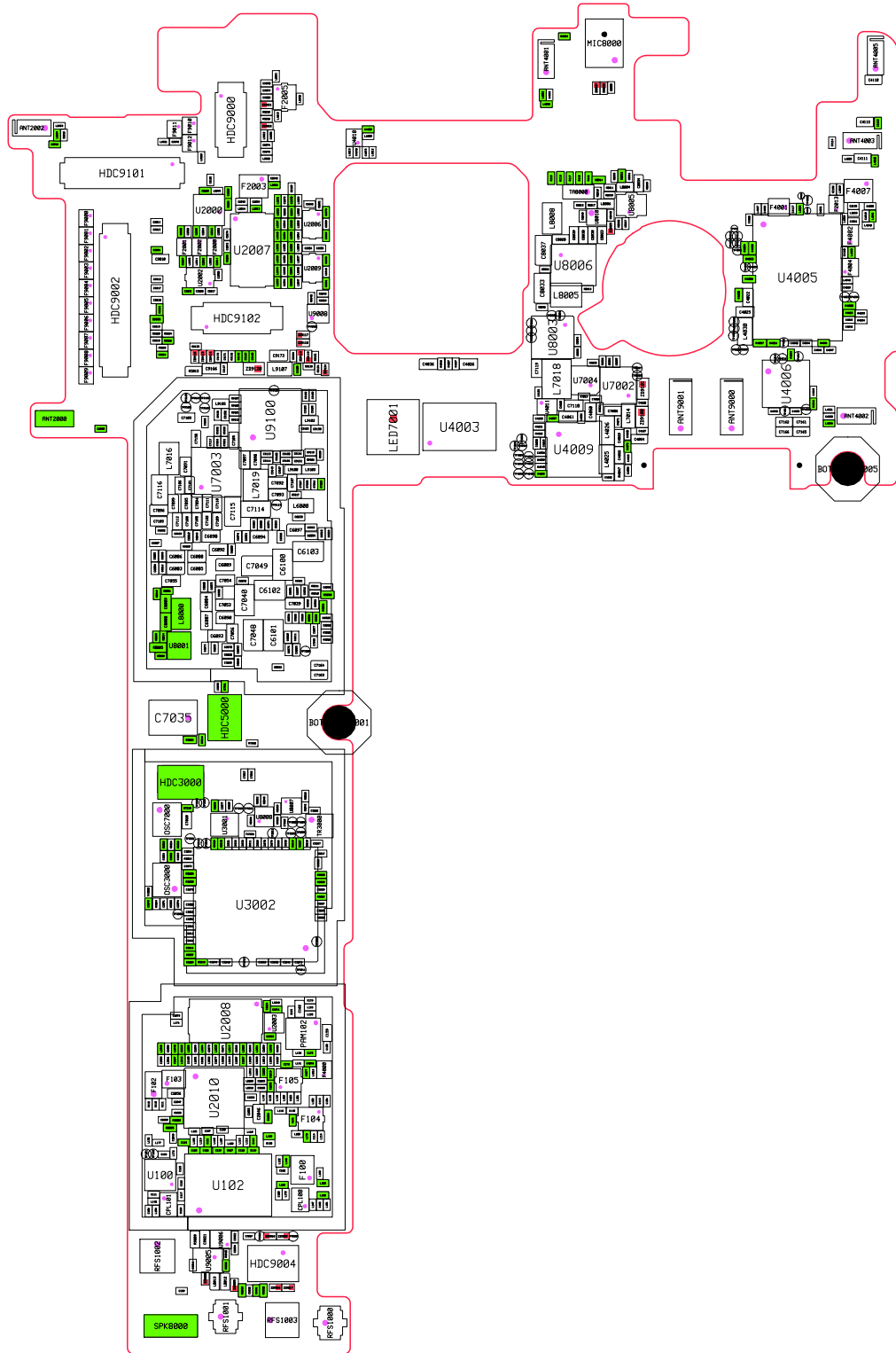

8-2-3. Sub PCB Top

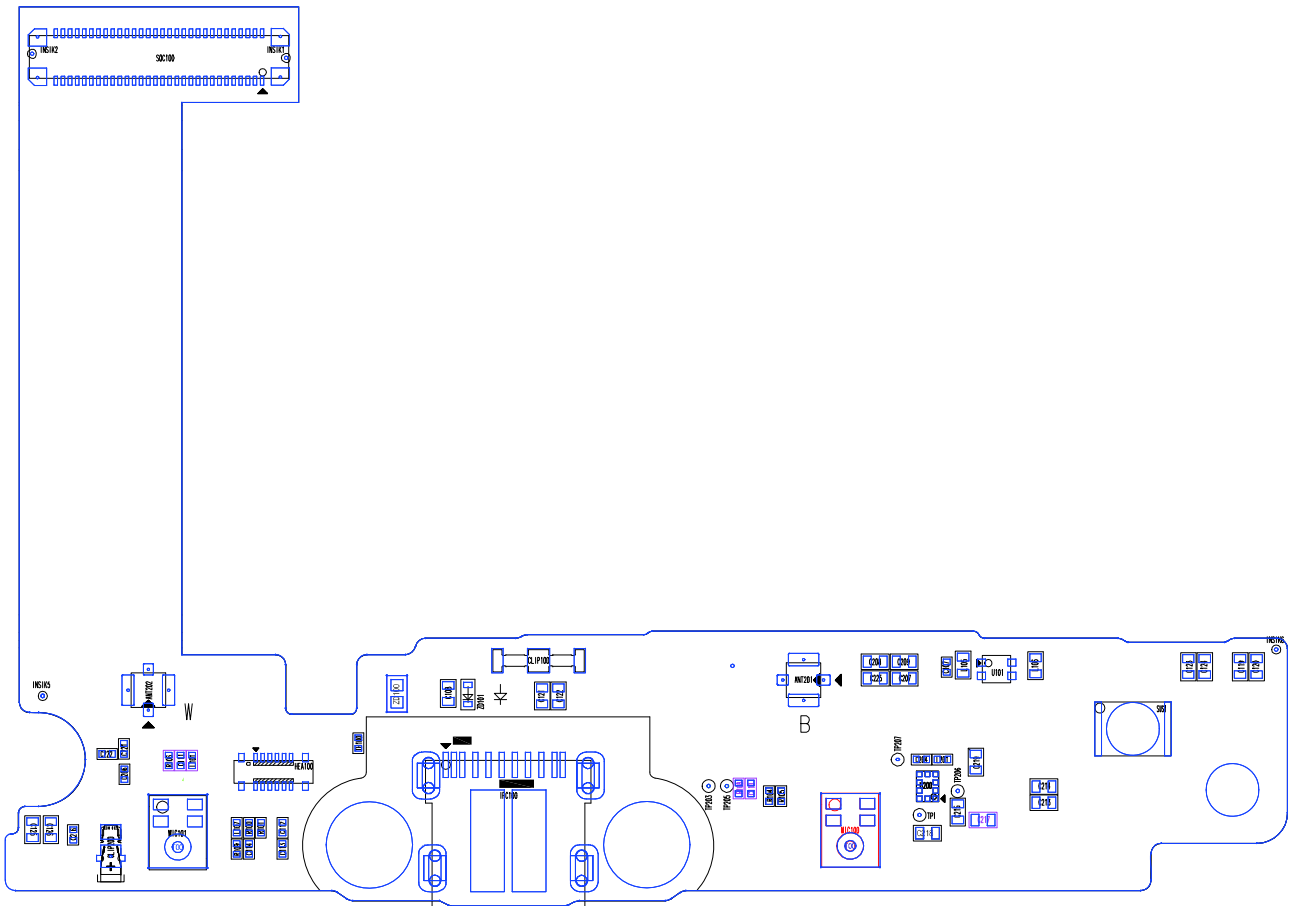

### 8-2-4. Sub PCB Bottom

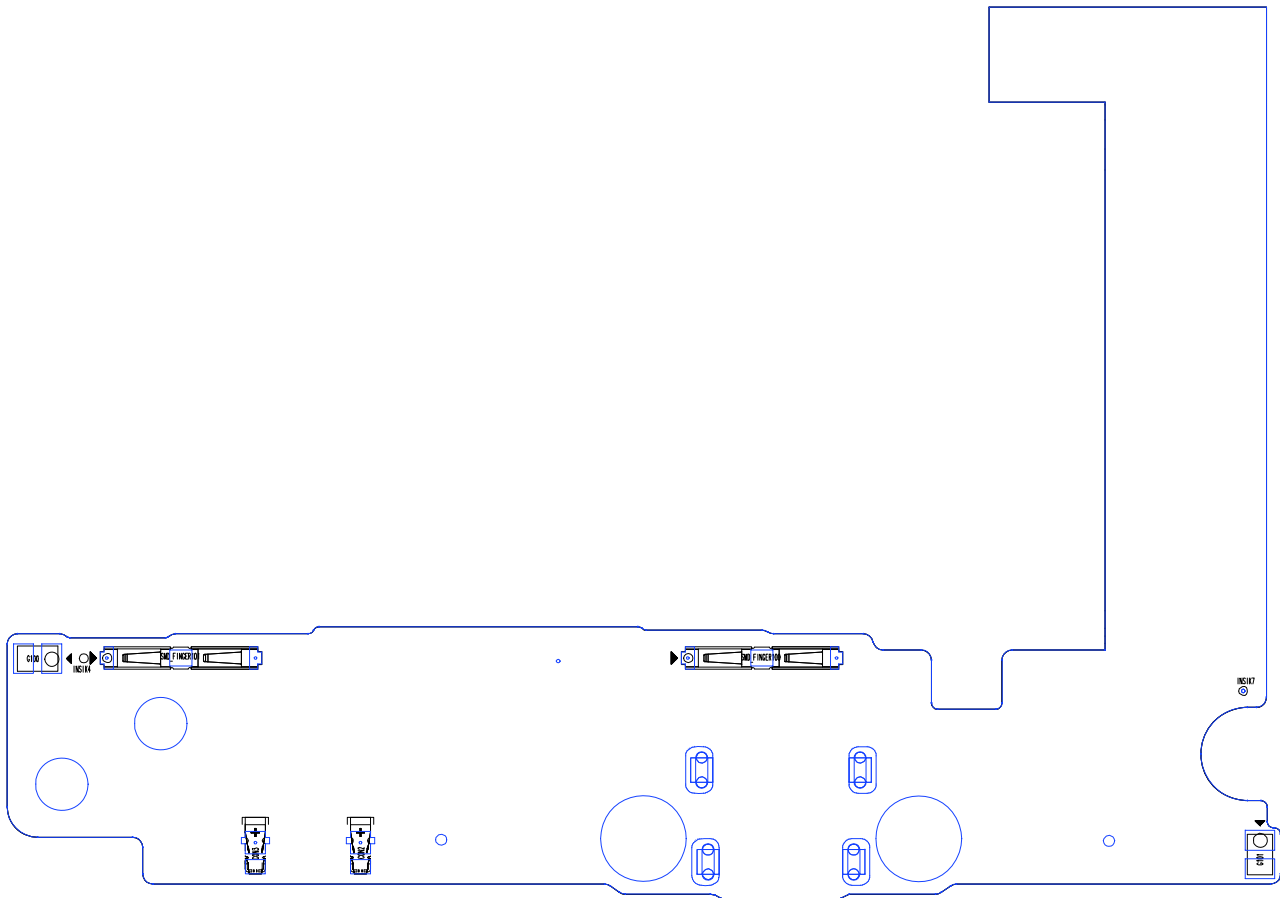

### 8-3. Flow Chart of Troubleshooting

#### Equipments

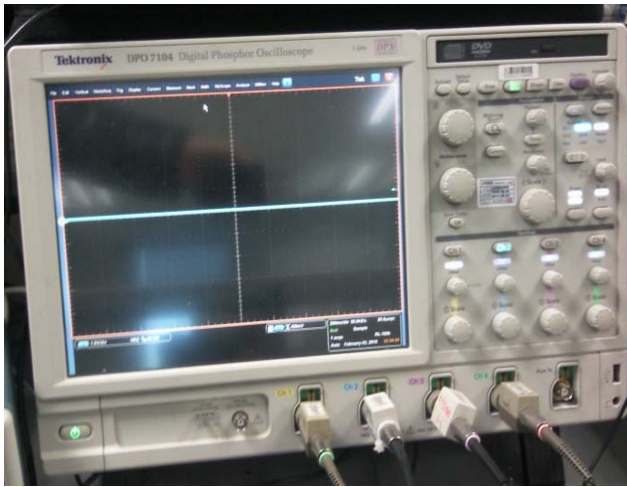

↑ Oscilloscope



↑ Digital Multimeter



↑ Power Supply



↑ + driver, ESD Safe Tweezer

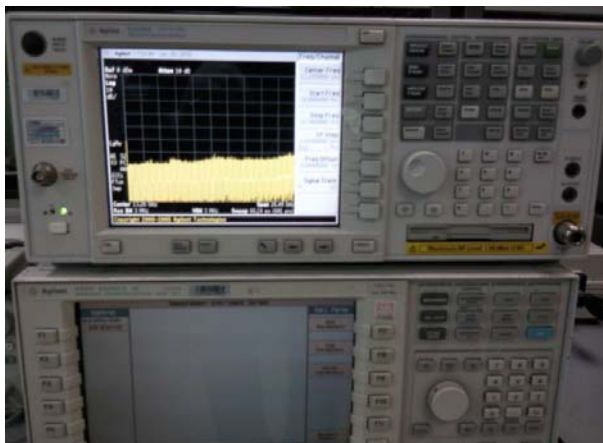

↑ 8960 & Spectrum Analyzer



↑ Soldering iron

8-3-1. Power On

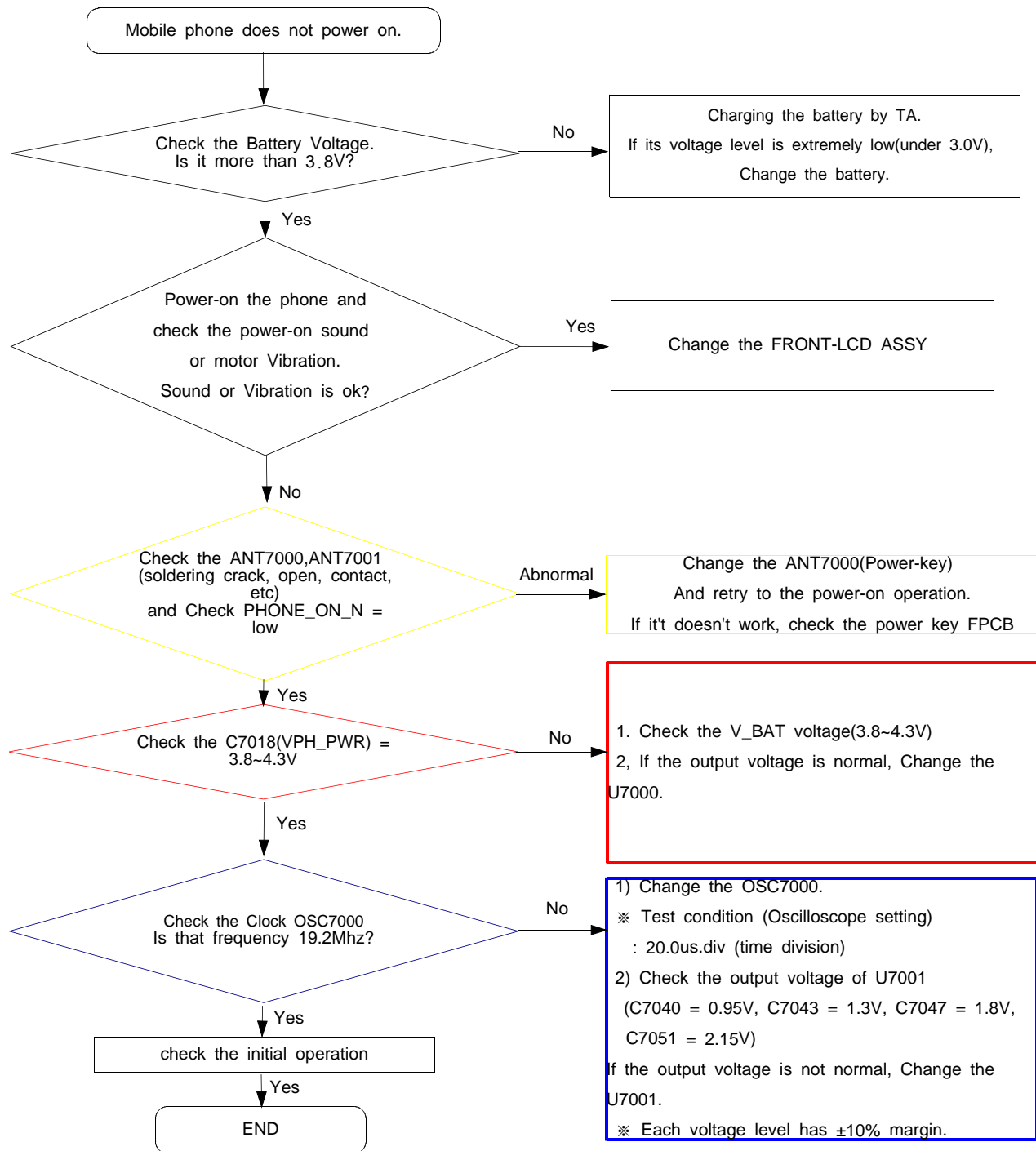

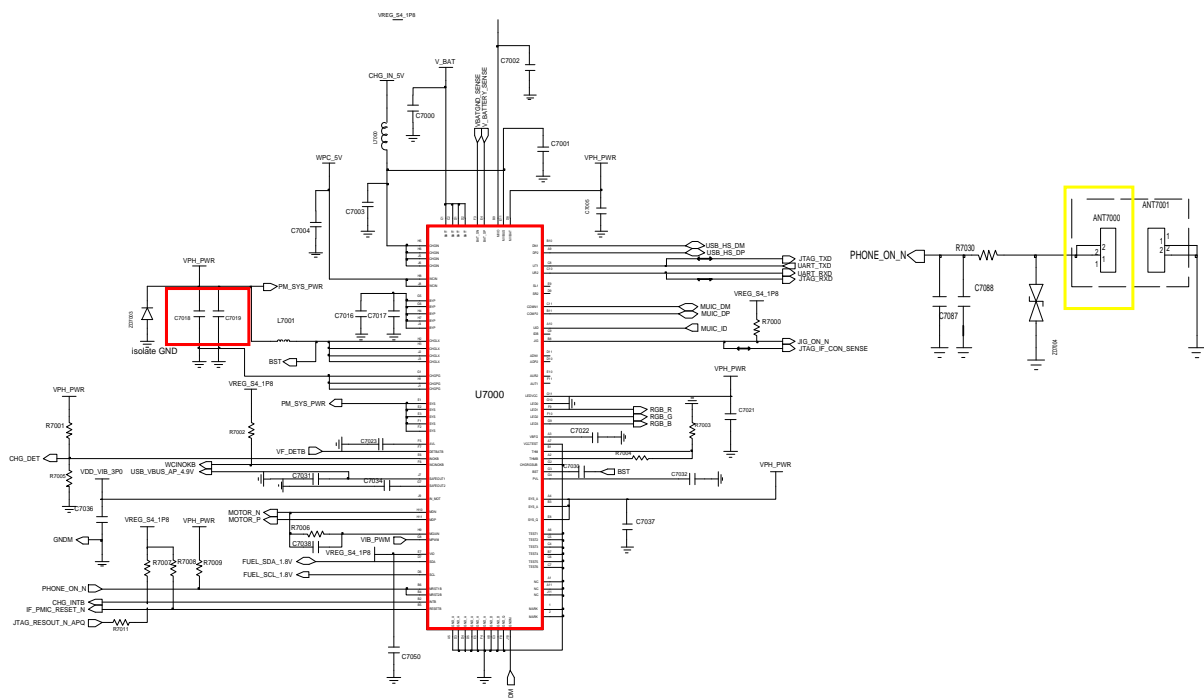
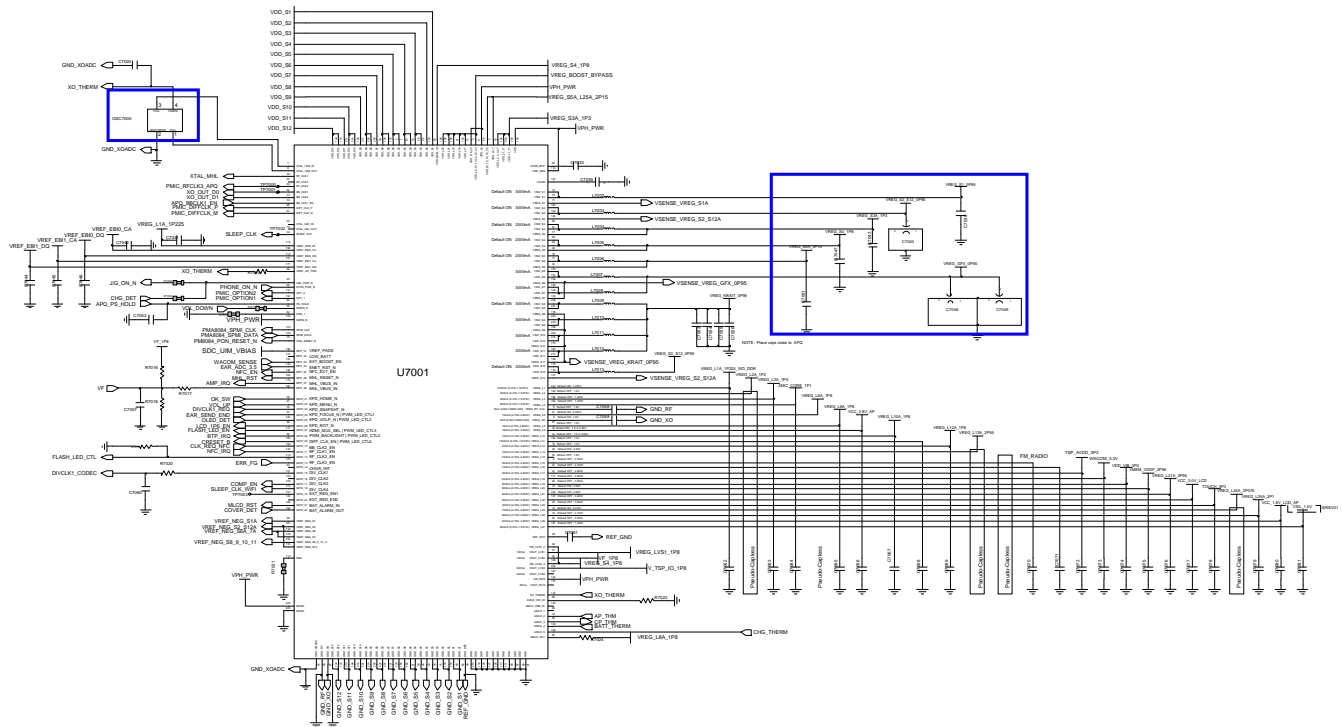





8-3-3. No Service

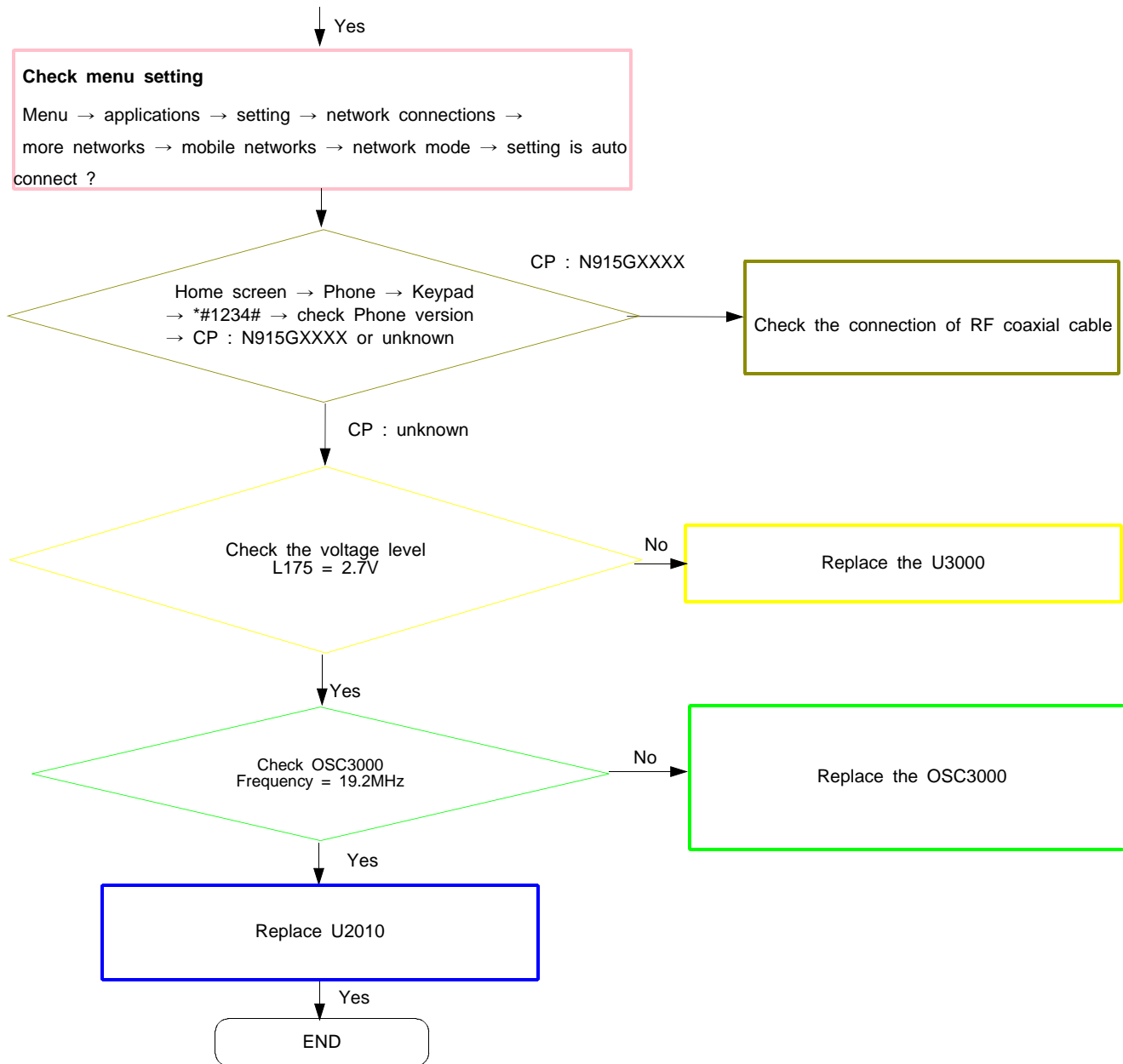



### 8-3-4. Sim Part

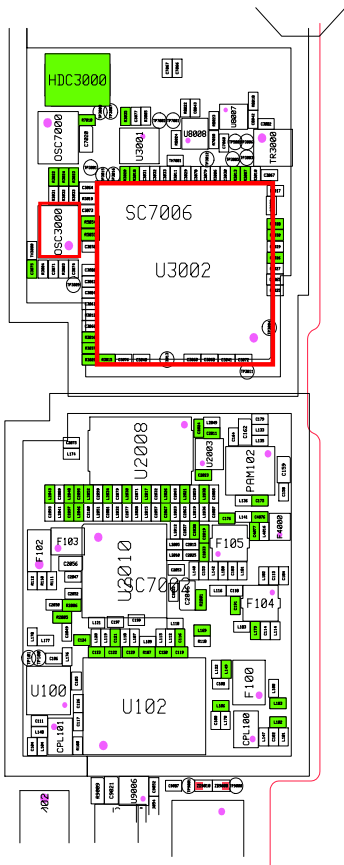
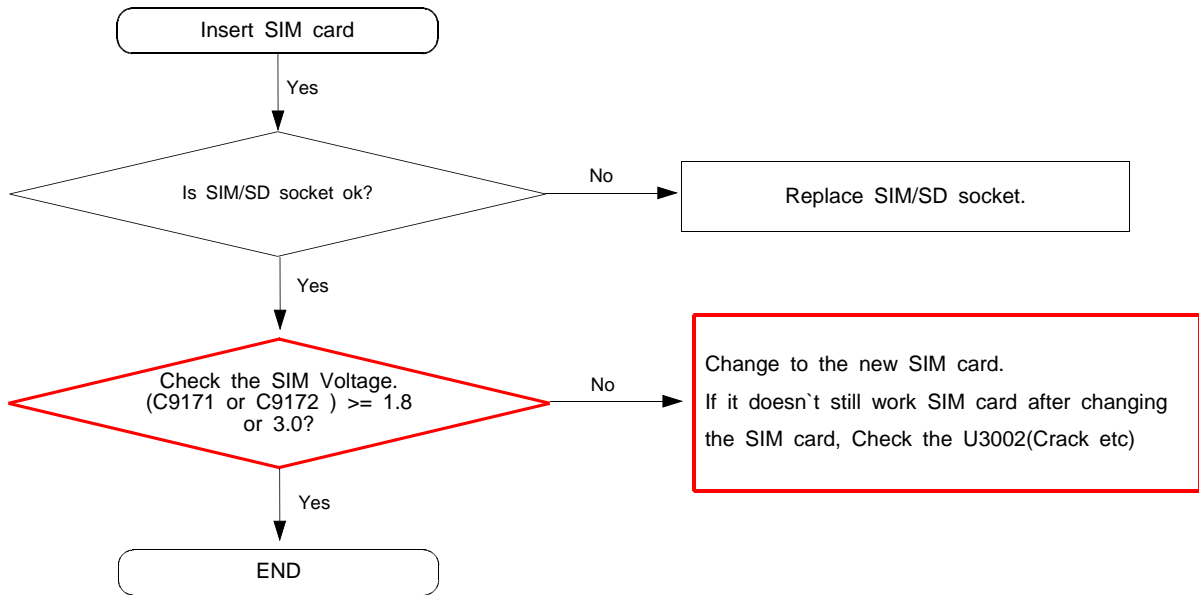

### 8-3-5. Charging Part

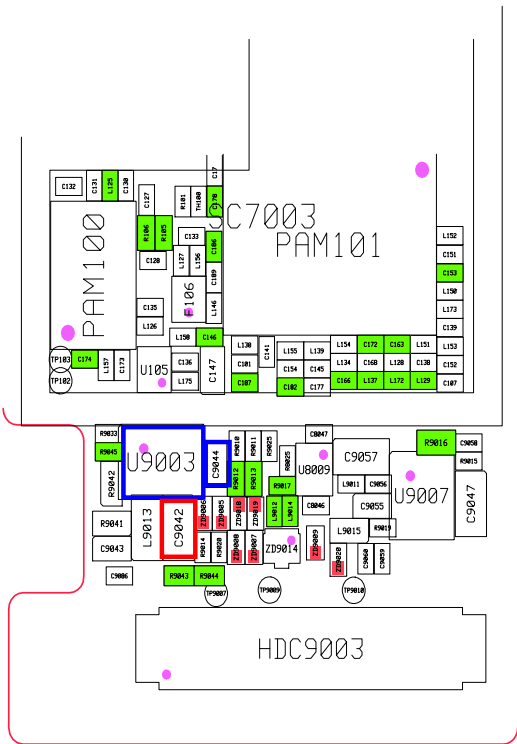
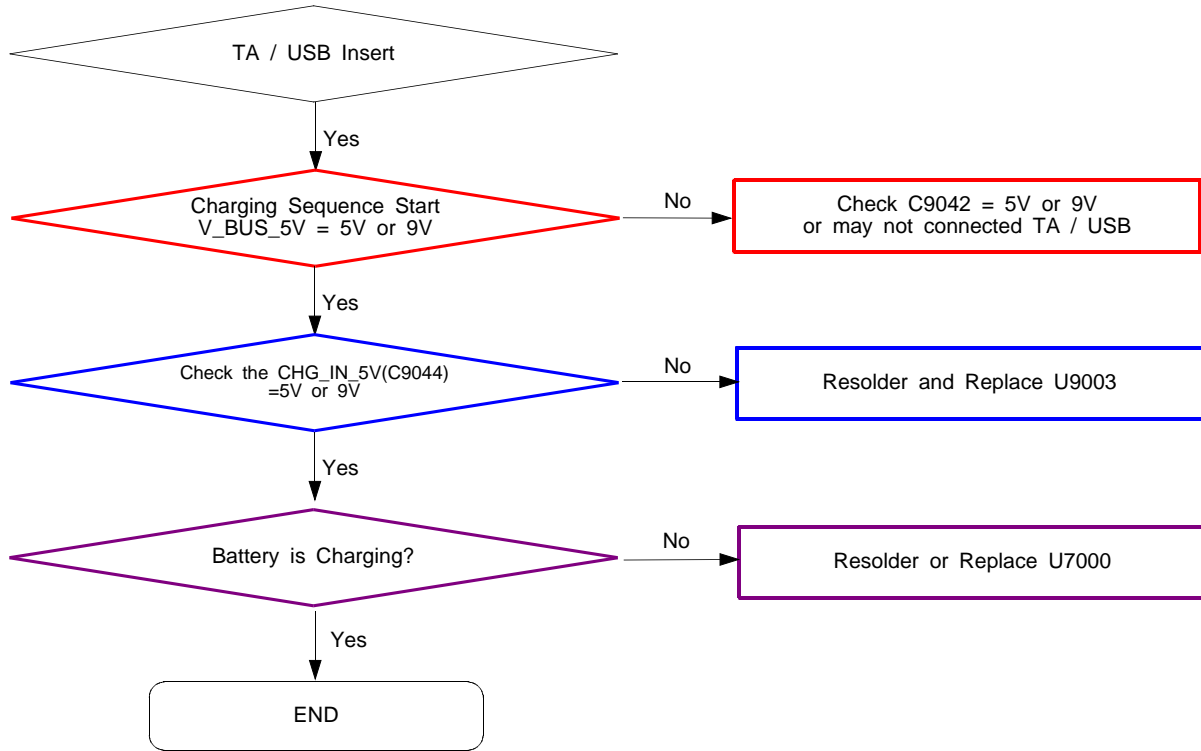

8-3-6. OTG

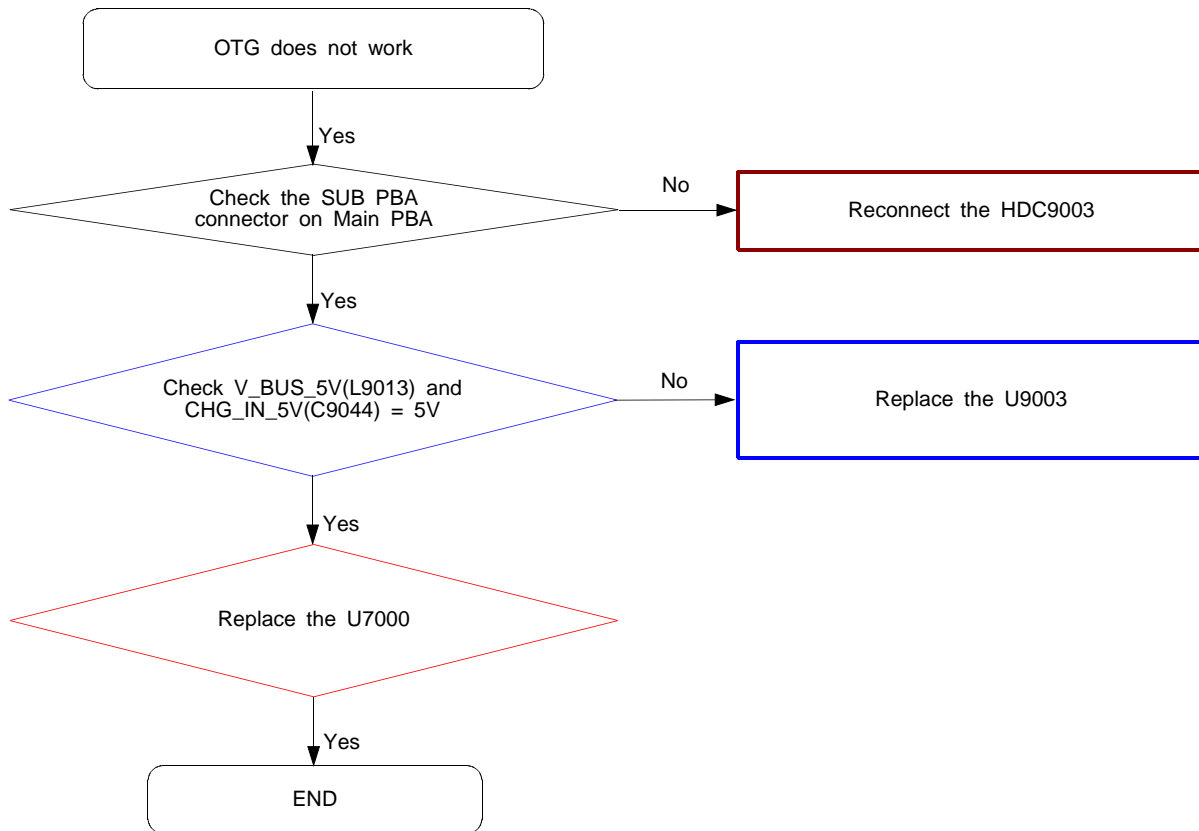



8-3-7. Sensor

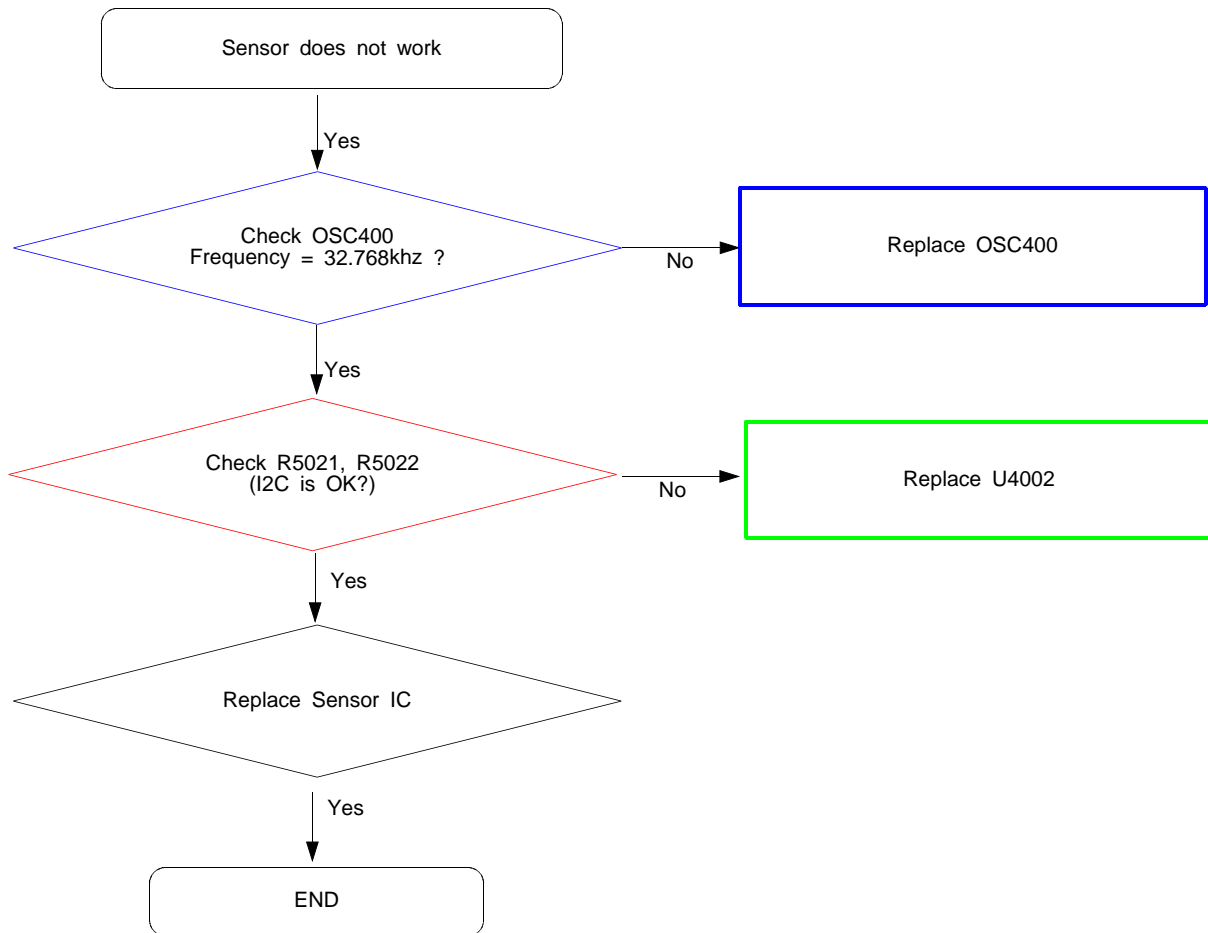



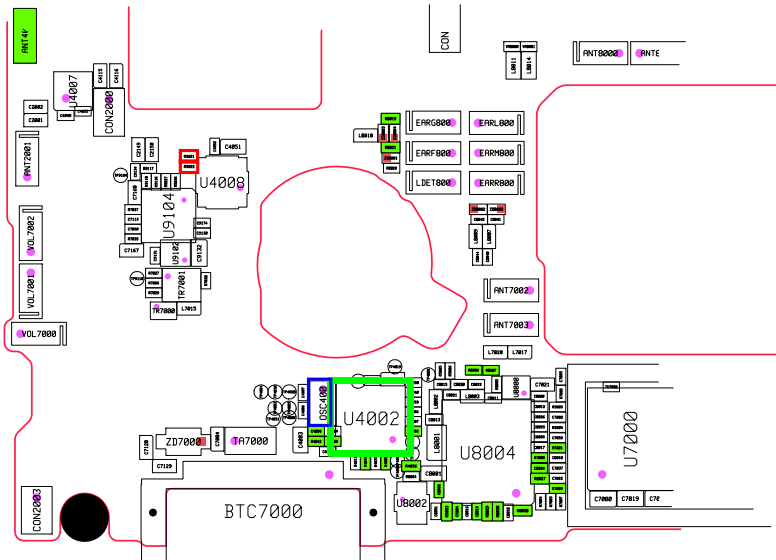
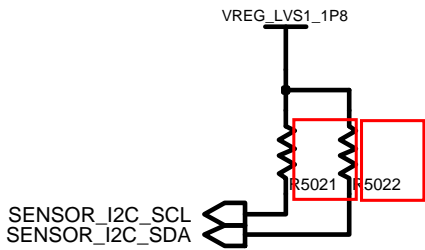
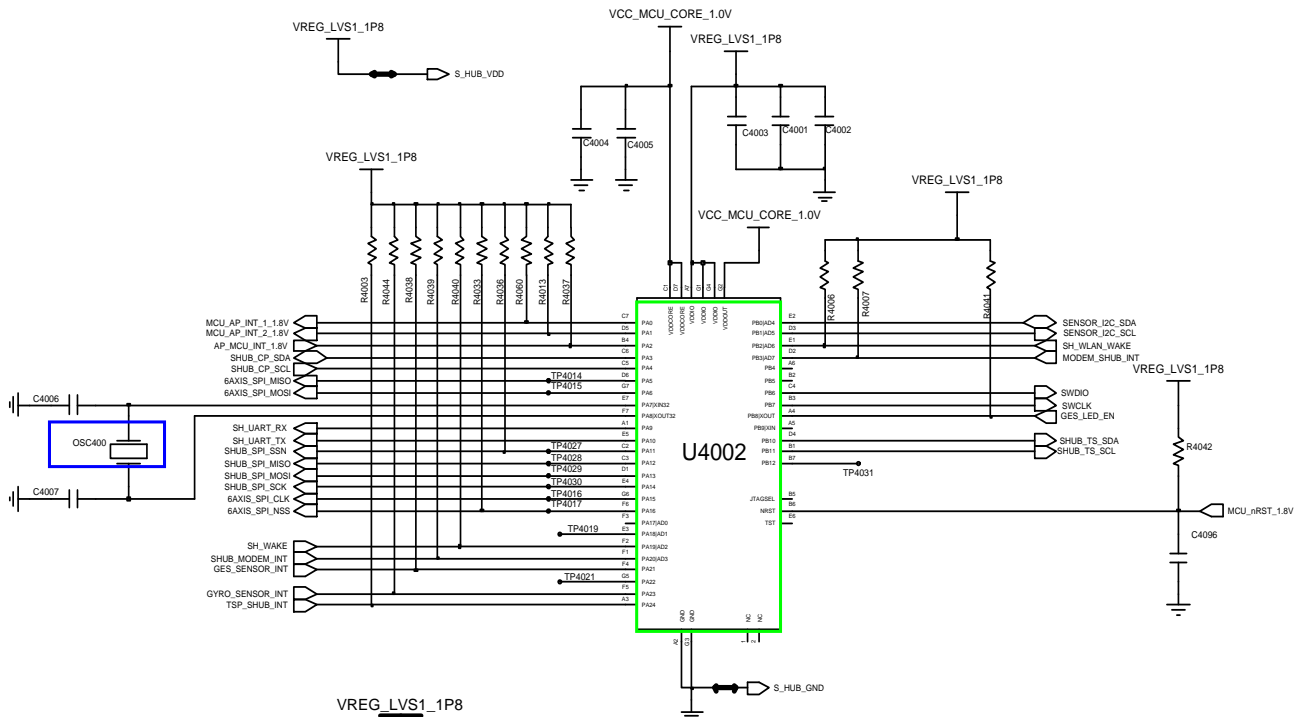

### 8-3-8-1 Microphone Part - Main MIC

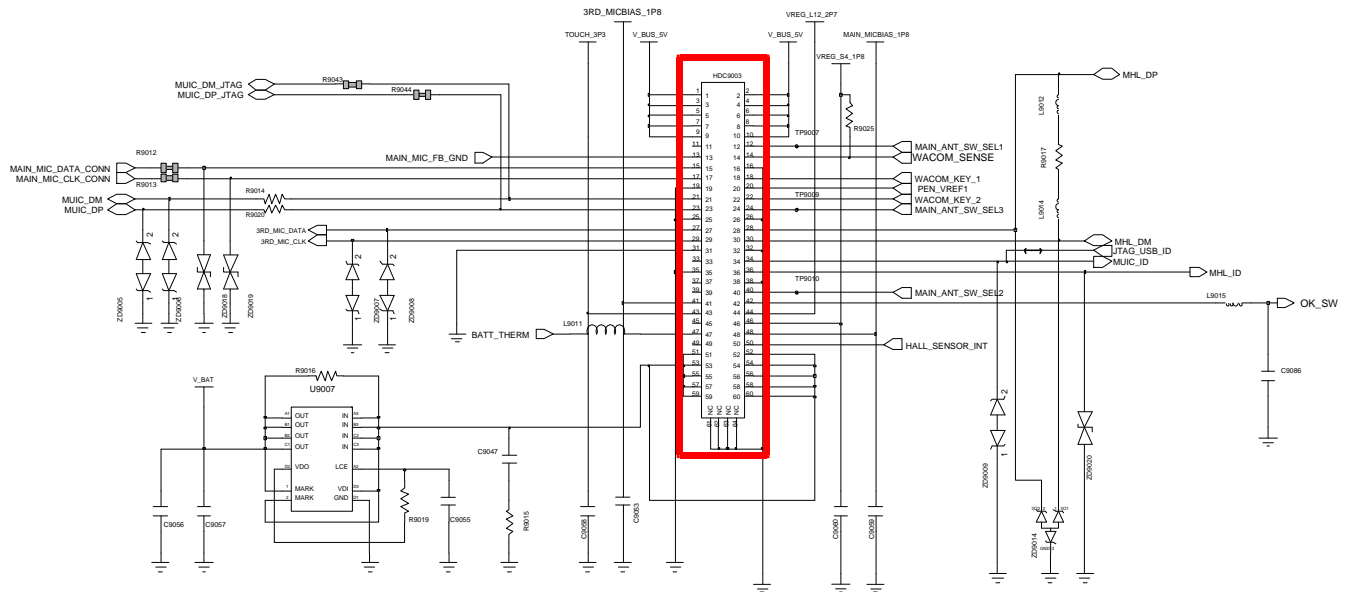
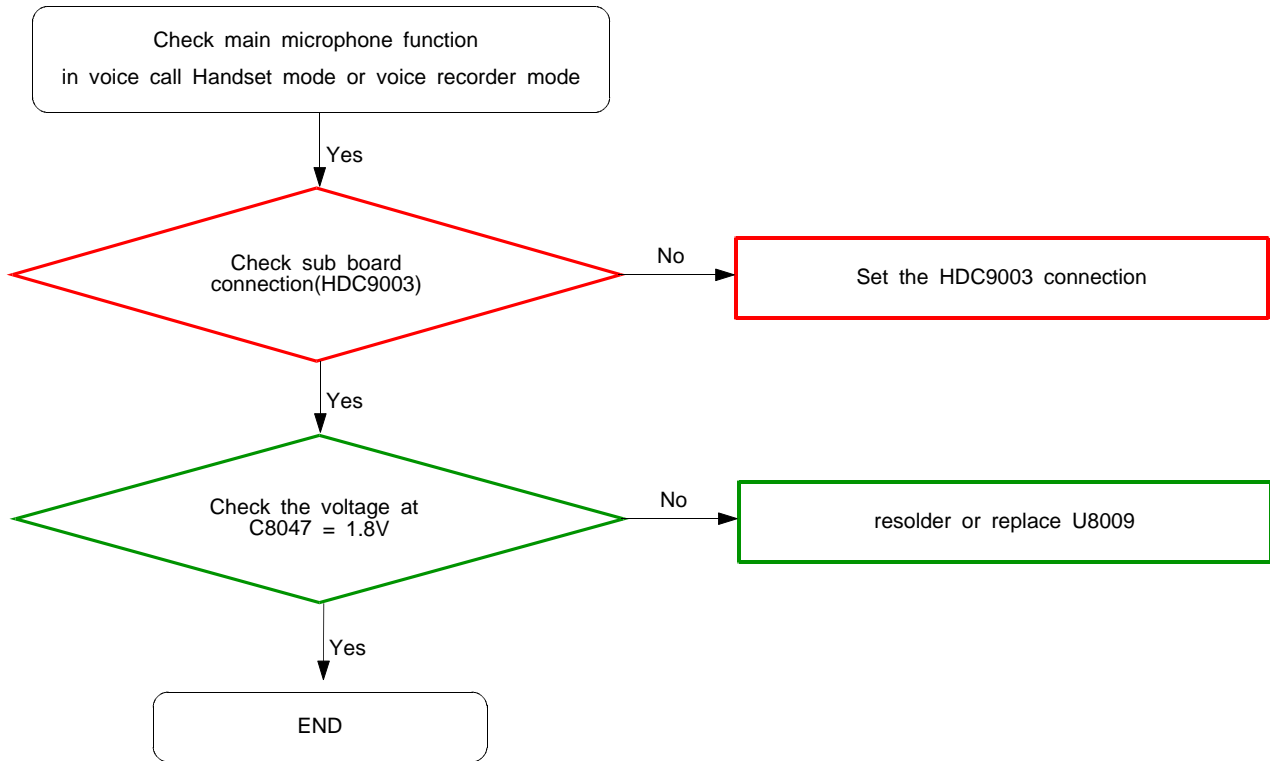

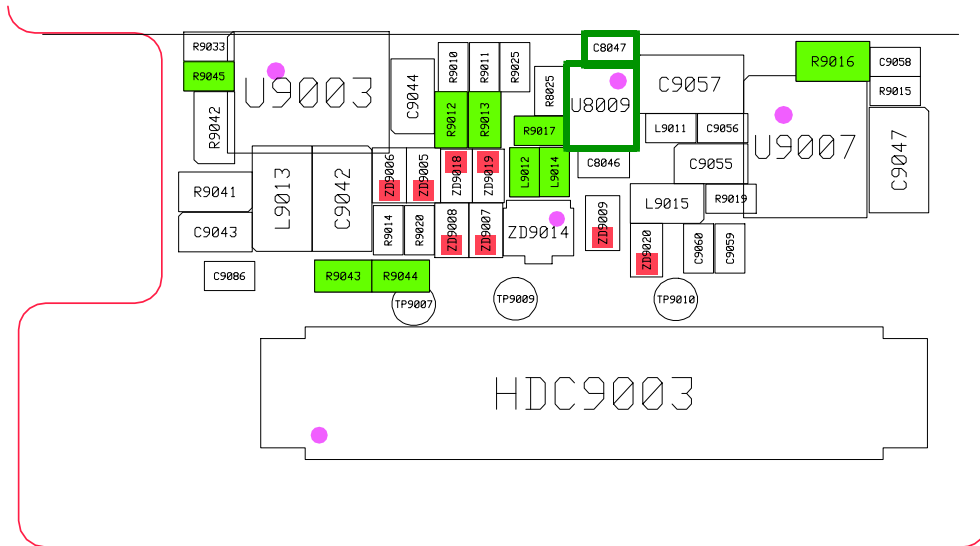
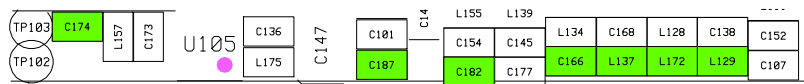
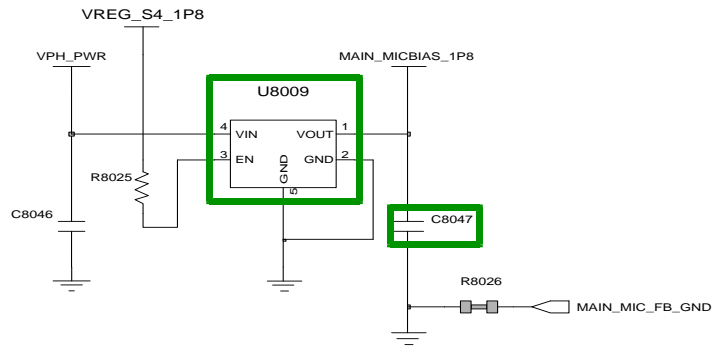

8-3-8-2. Microphone Part - Sub(2nd) MIC

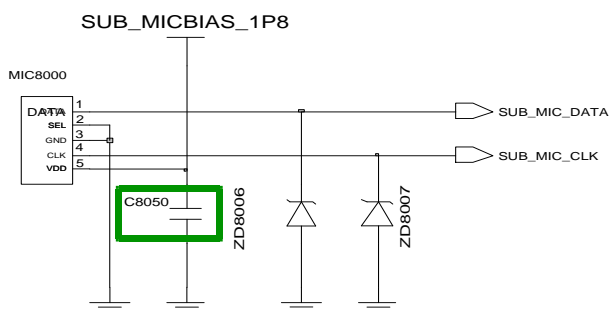
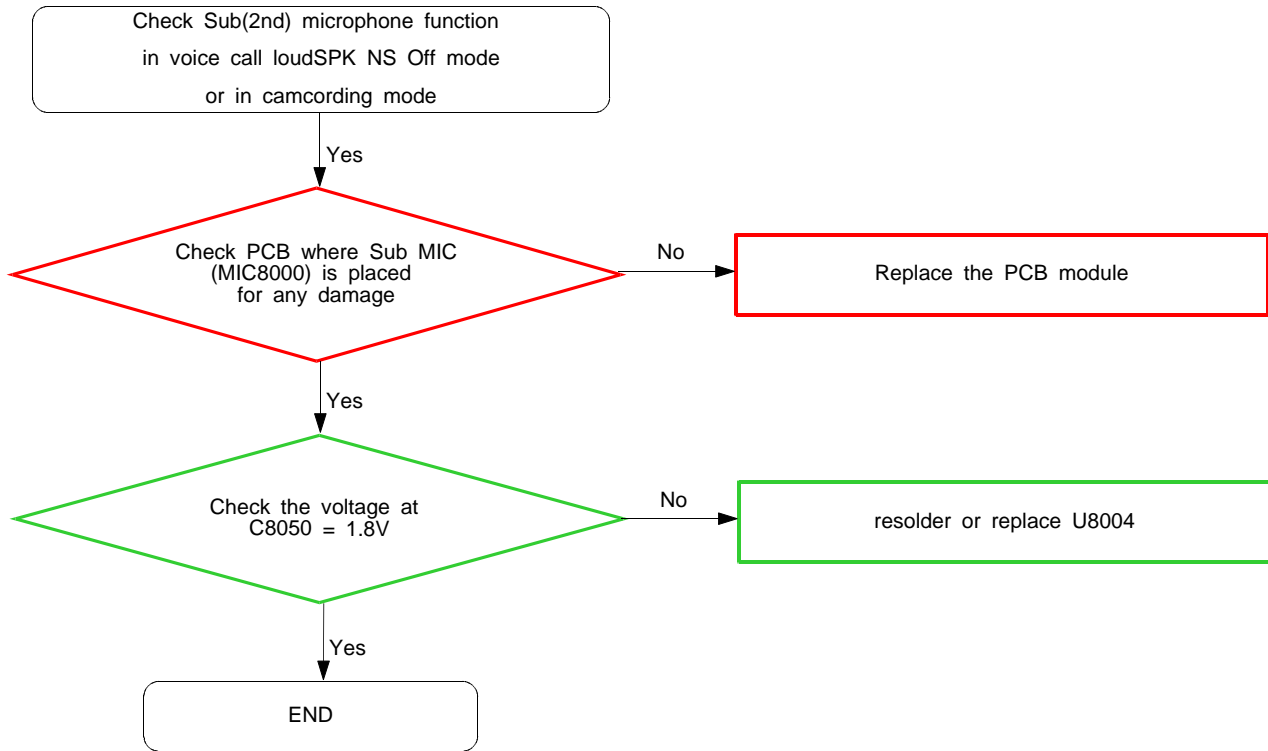

# SUB MIC

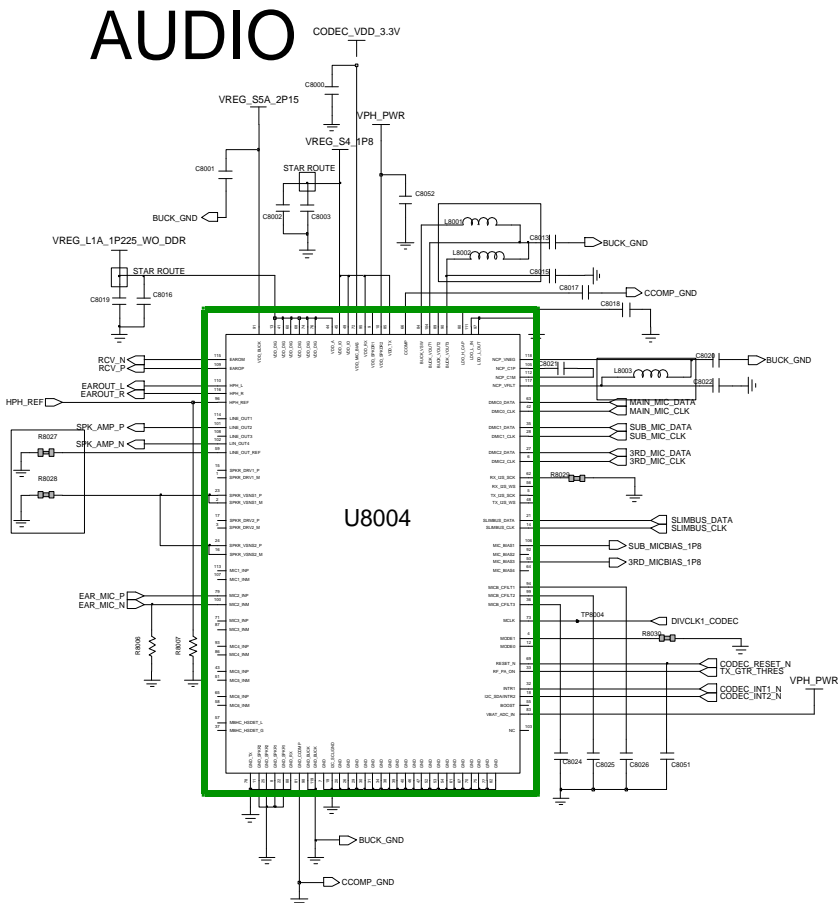

Audio Codec

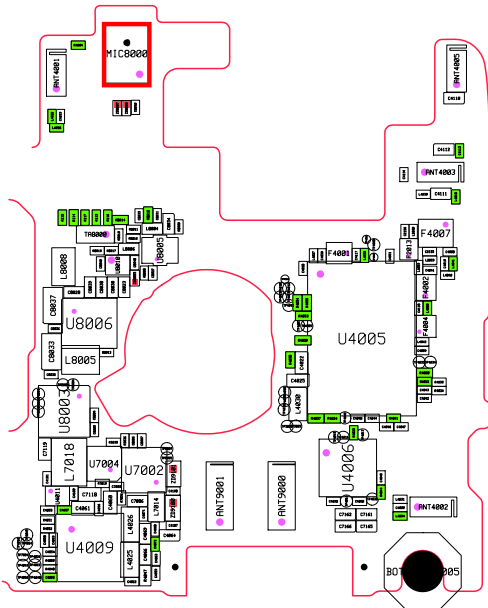



8-3-9. Speaker Part

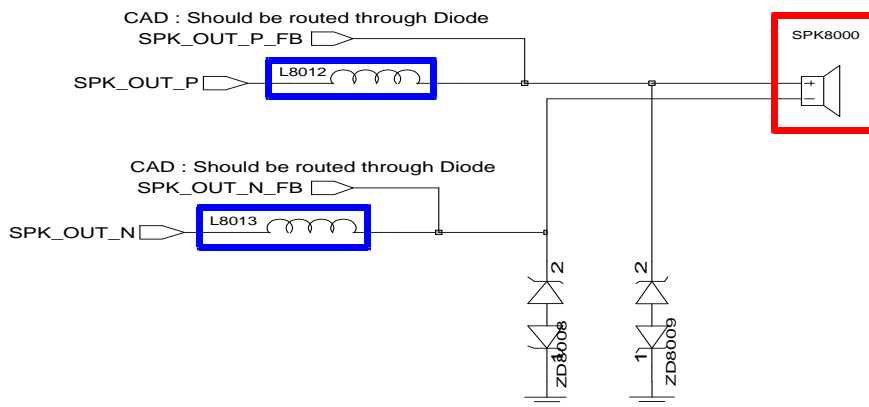
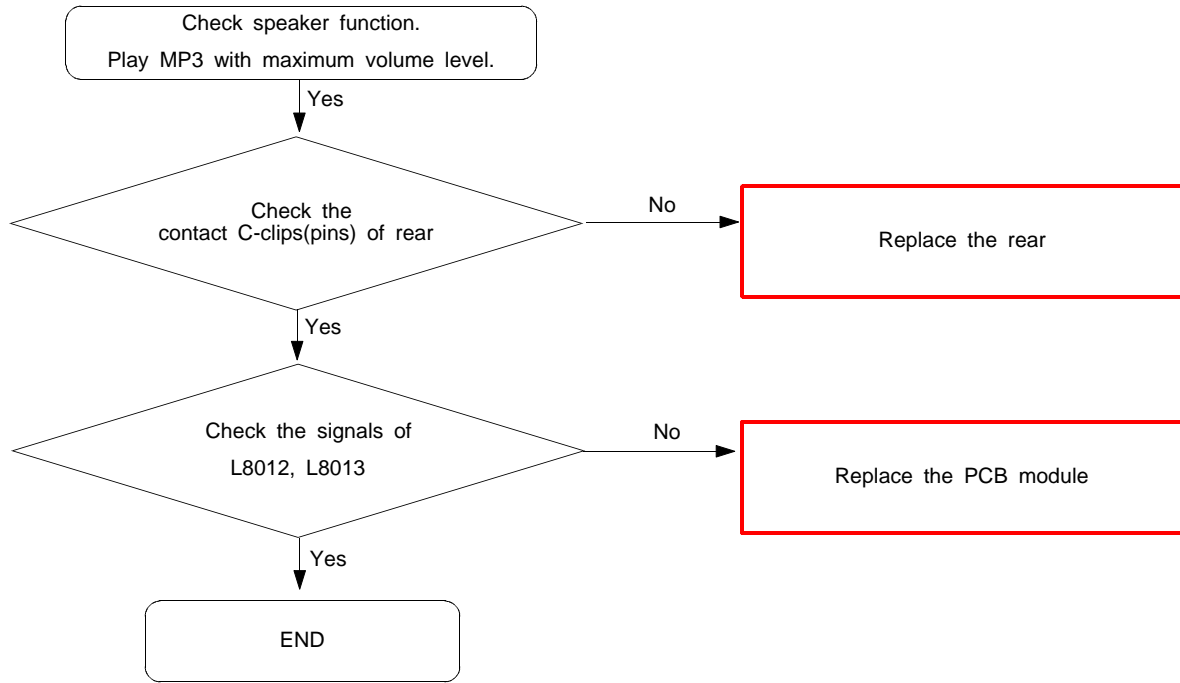





### 8-3-10. Receiver Part

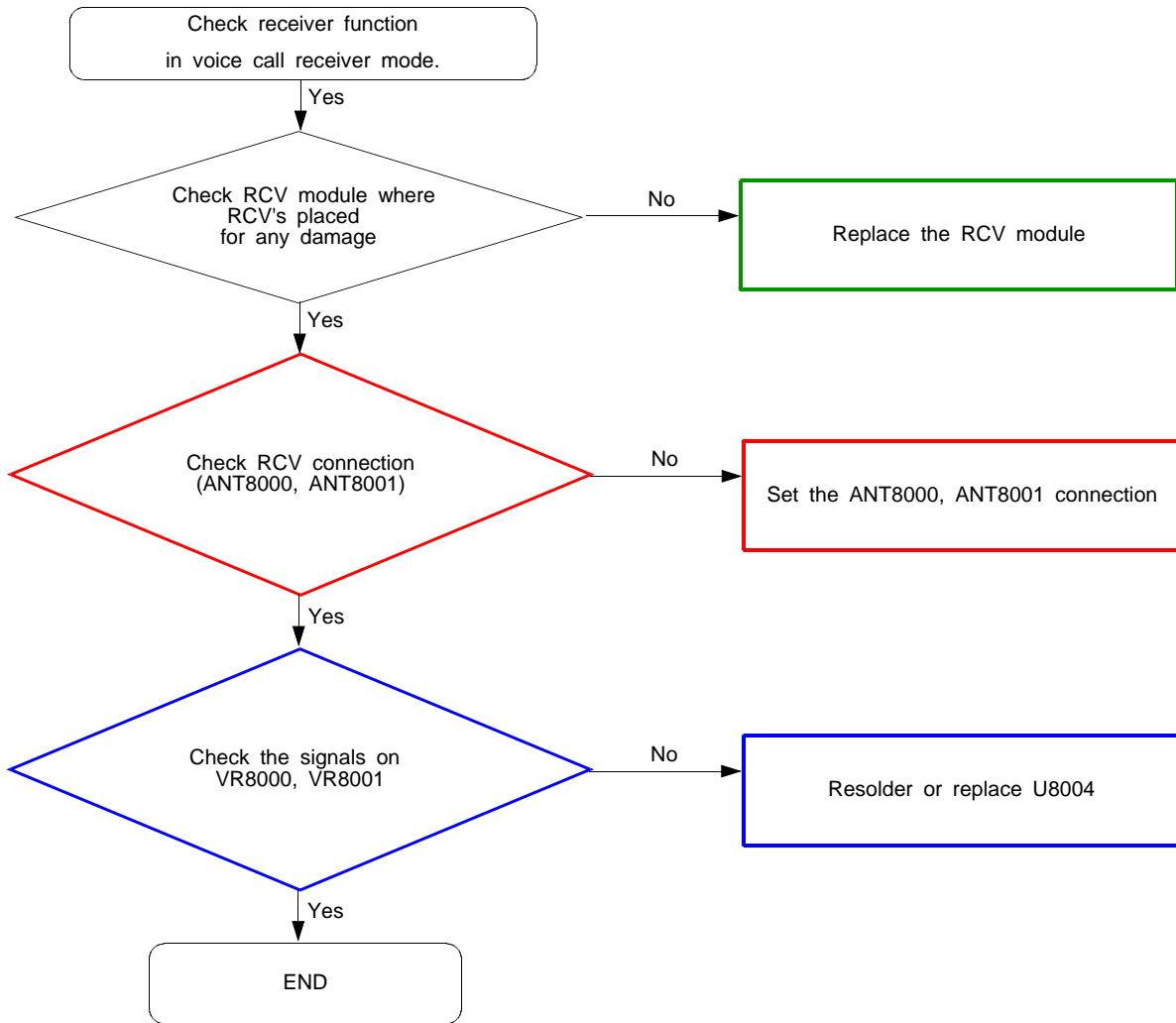

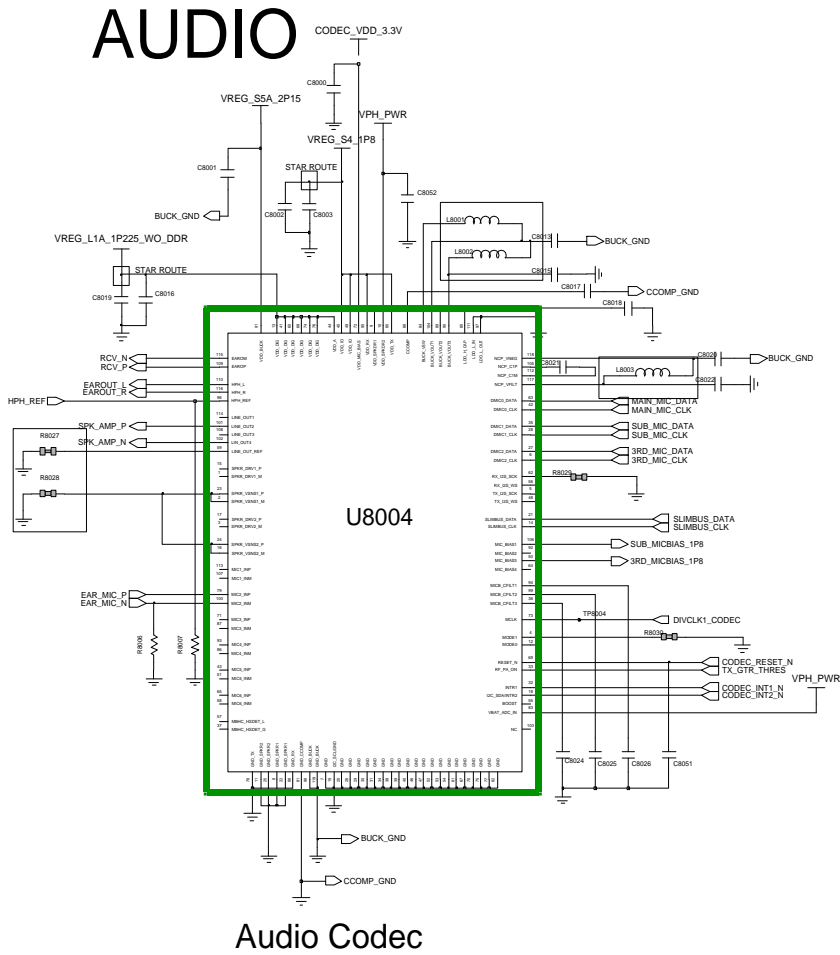
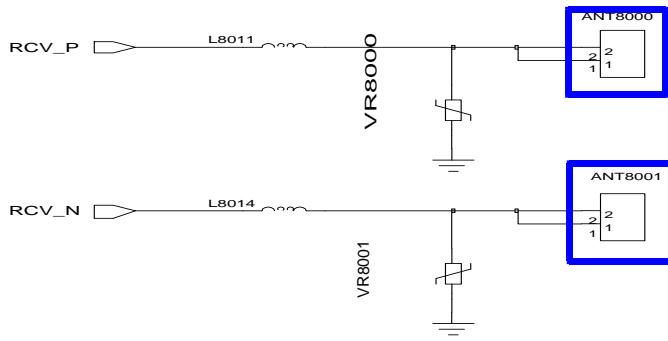



8-3-11. BT/WIFI

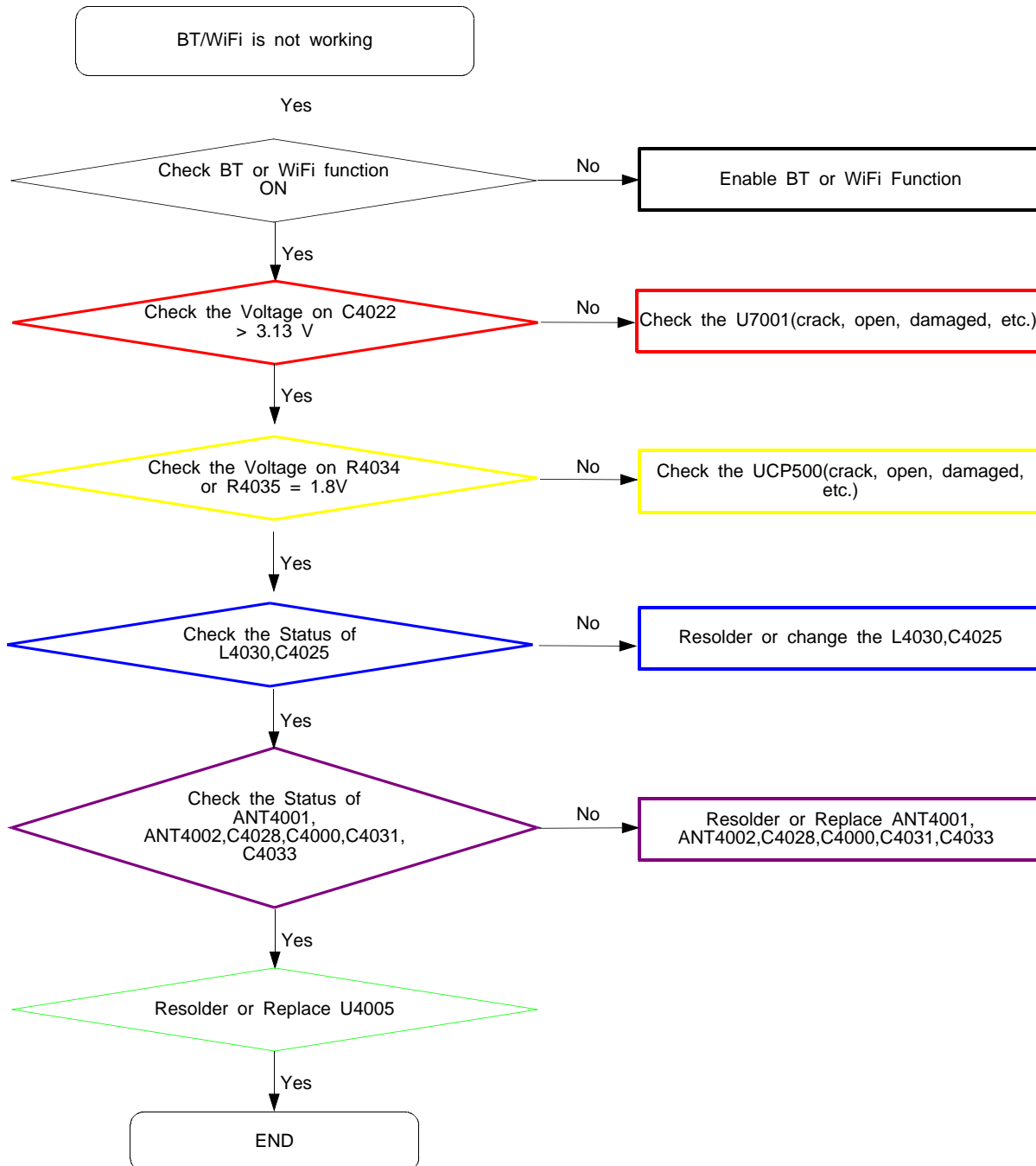

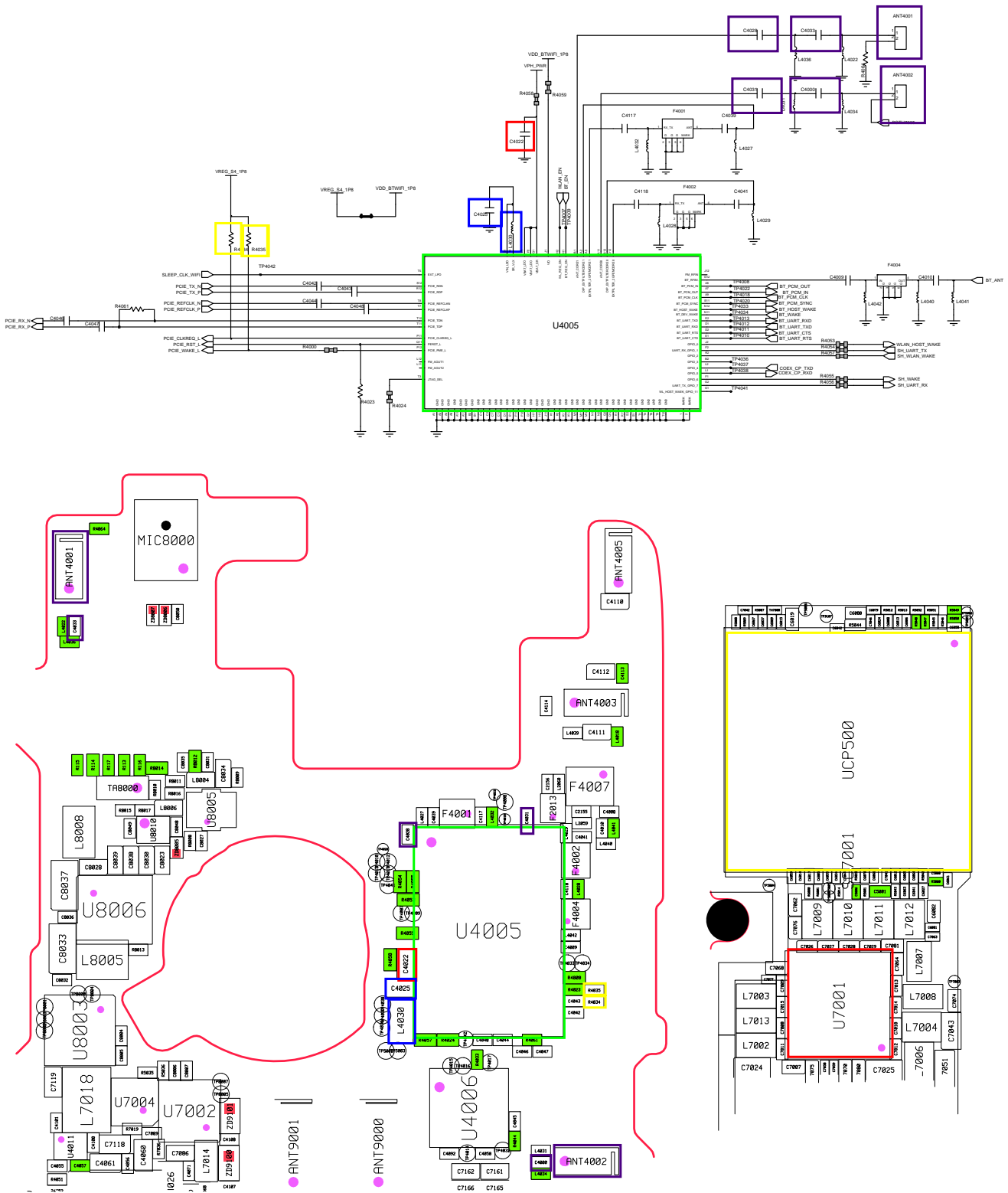

8-3-12. GPS

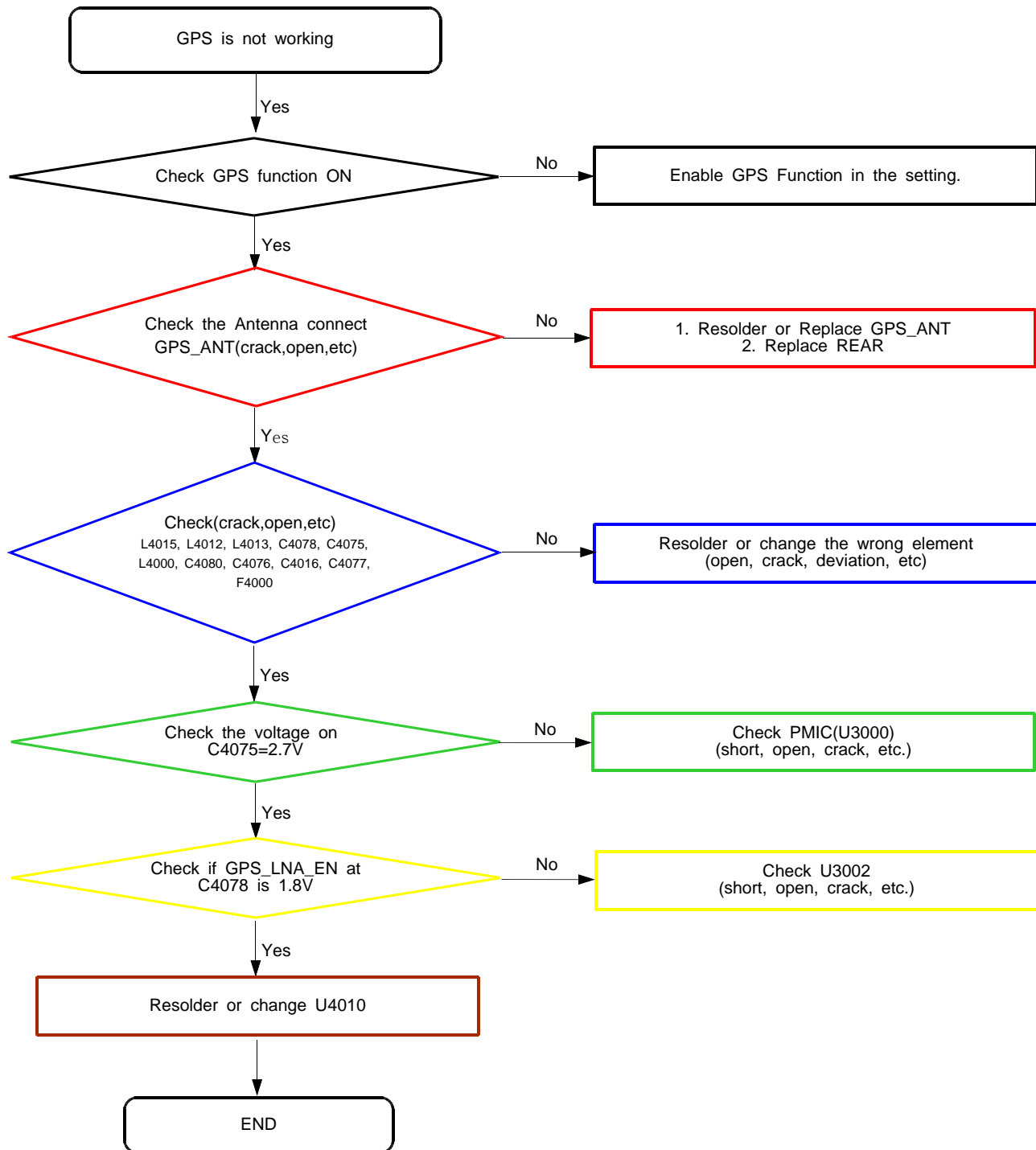

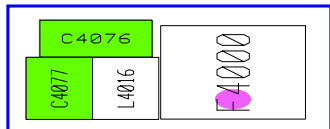
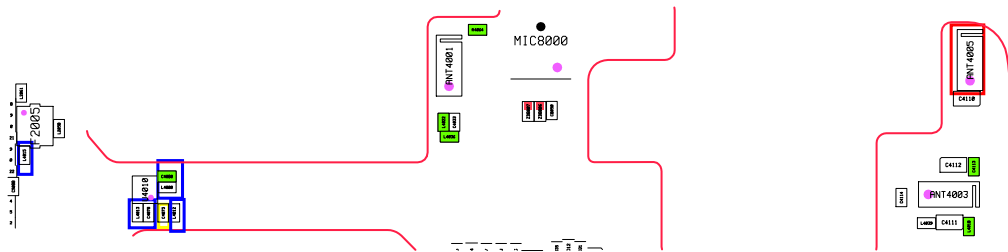
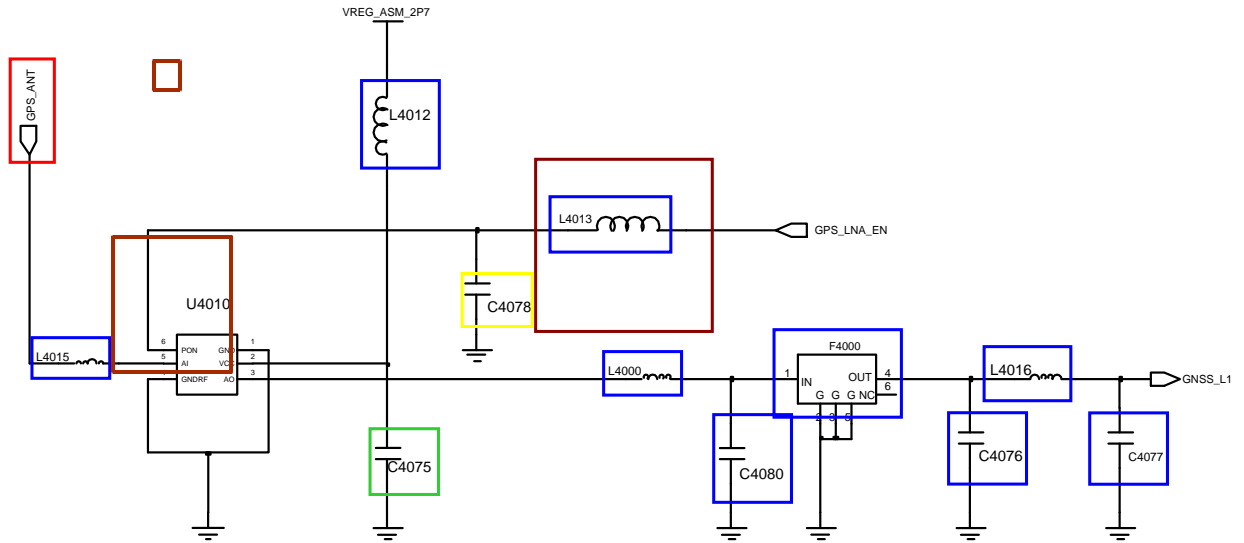

8-3-13. NFC

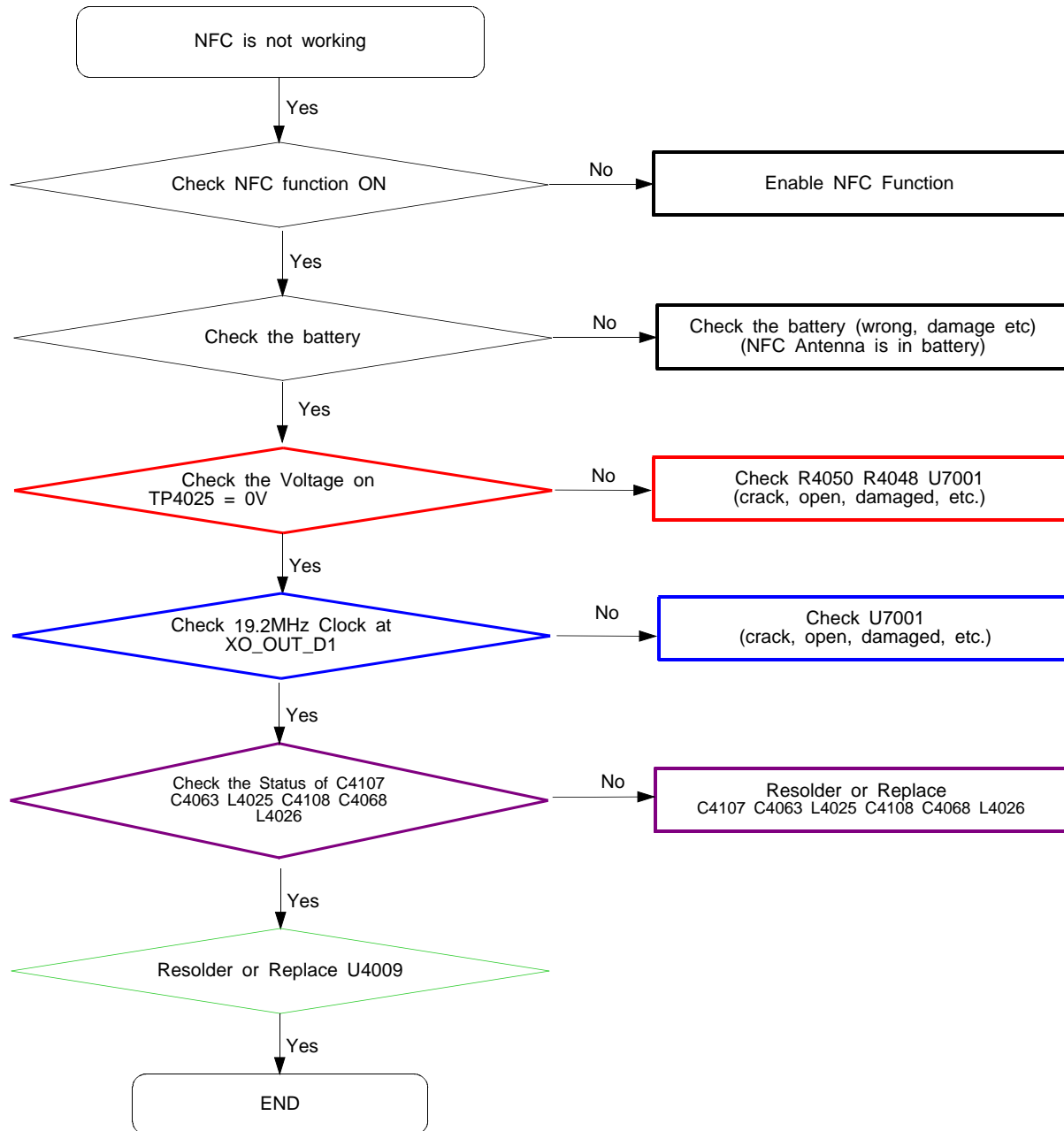





8-3-14. LCD

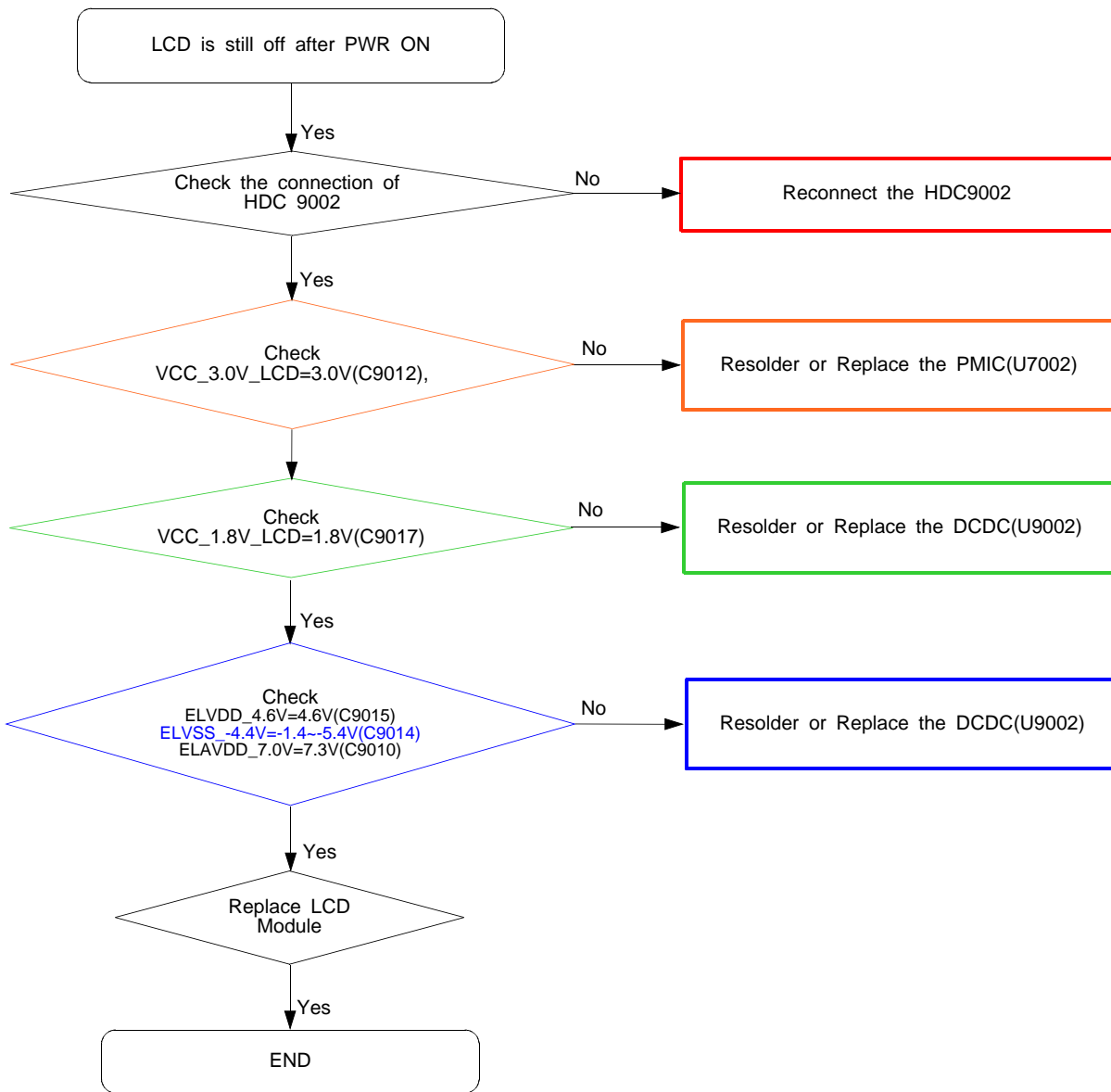



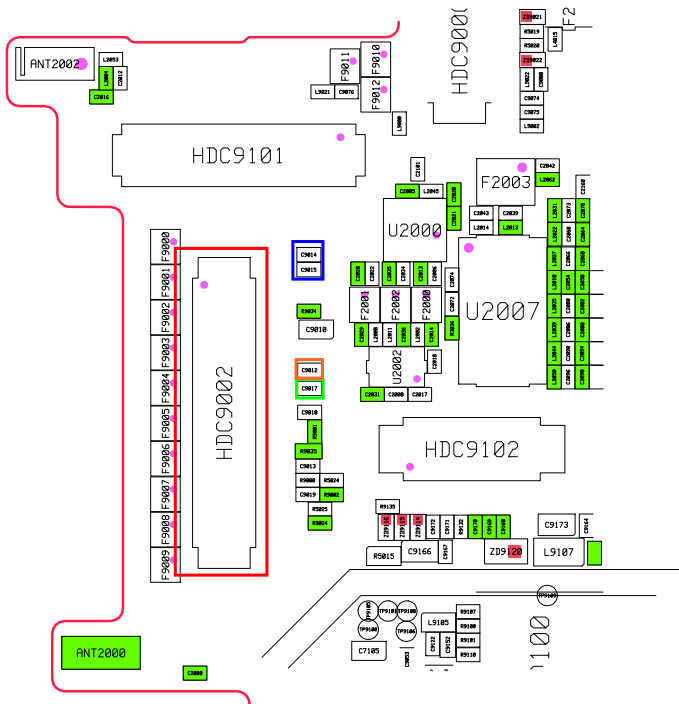

8-3-15. 16M CAM

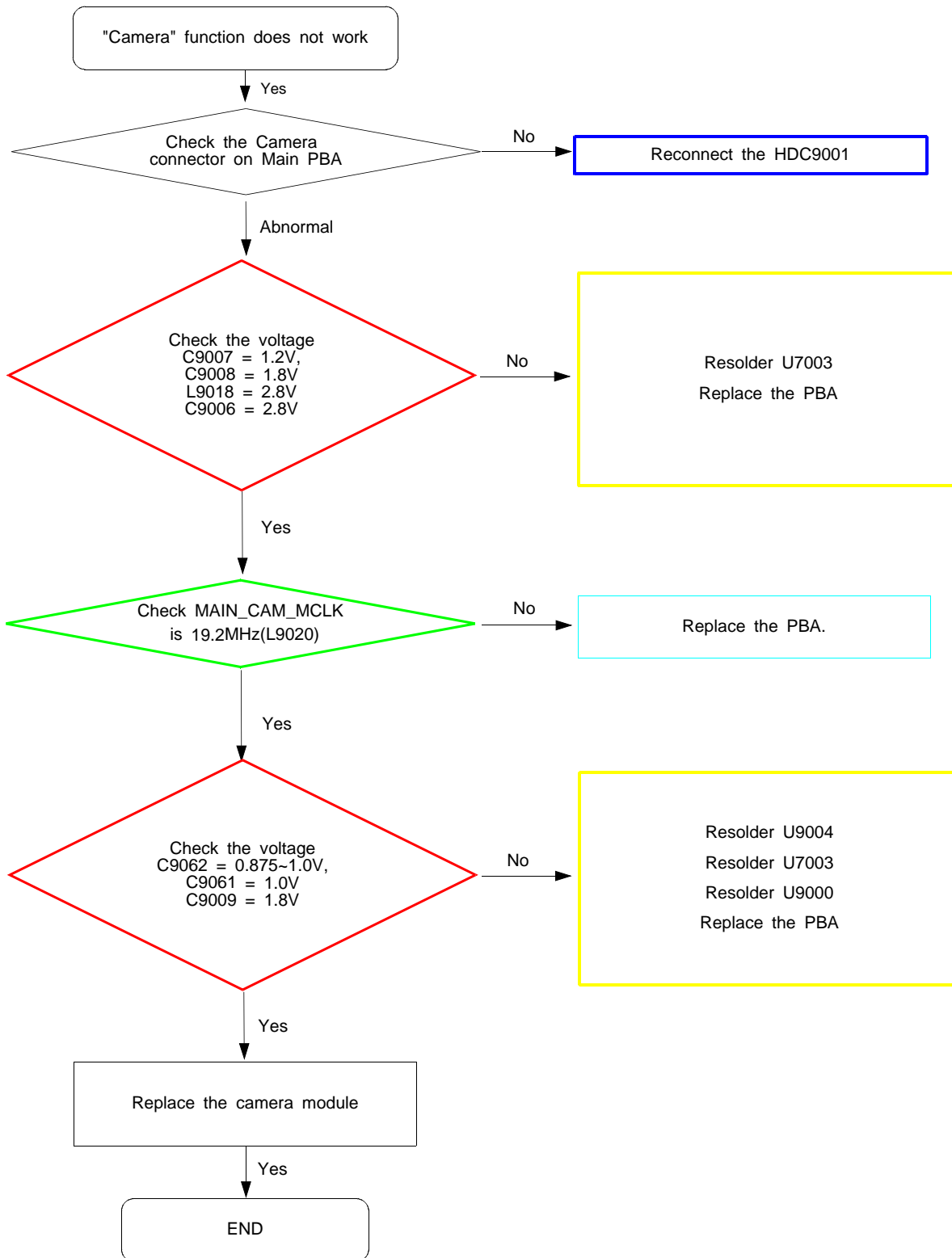



8-3-16. VT CAM

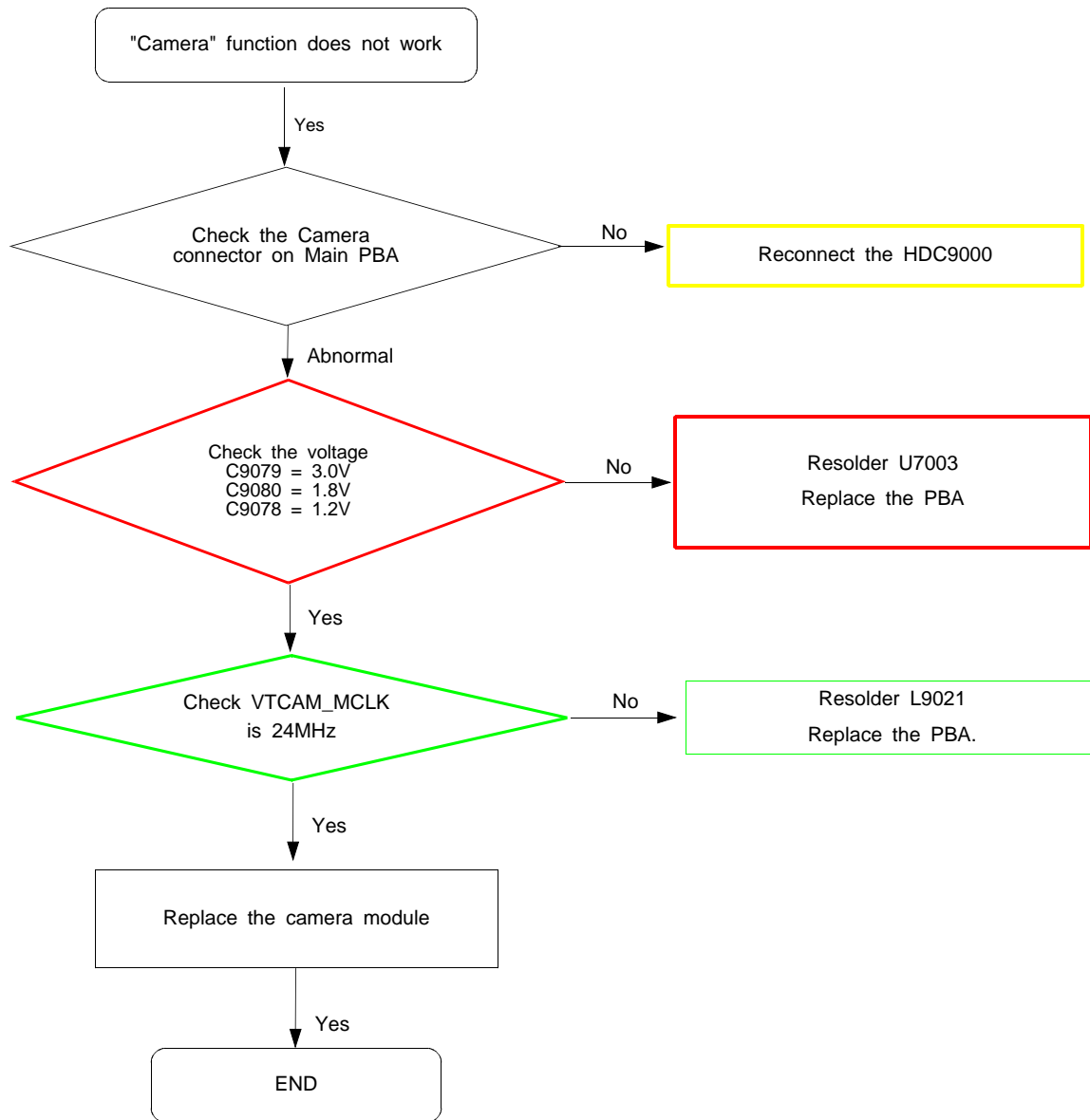





8-3-17. MHL

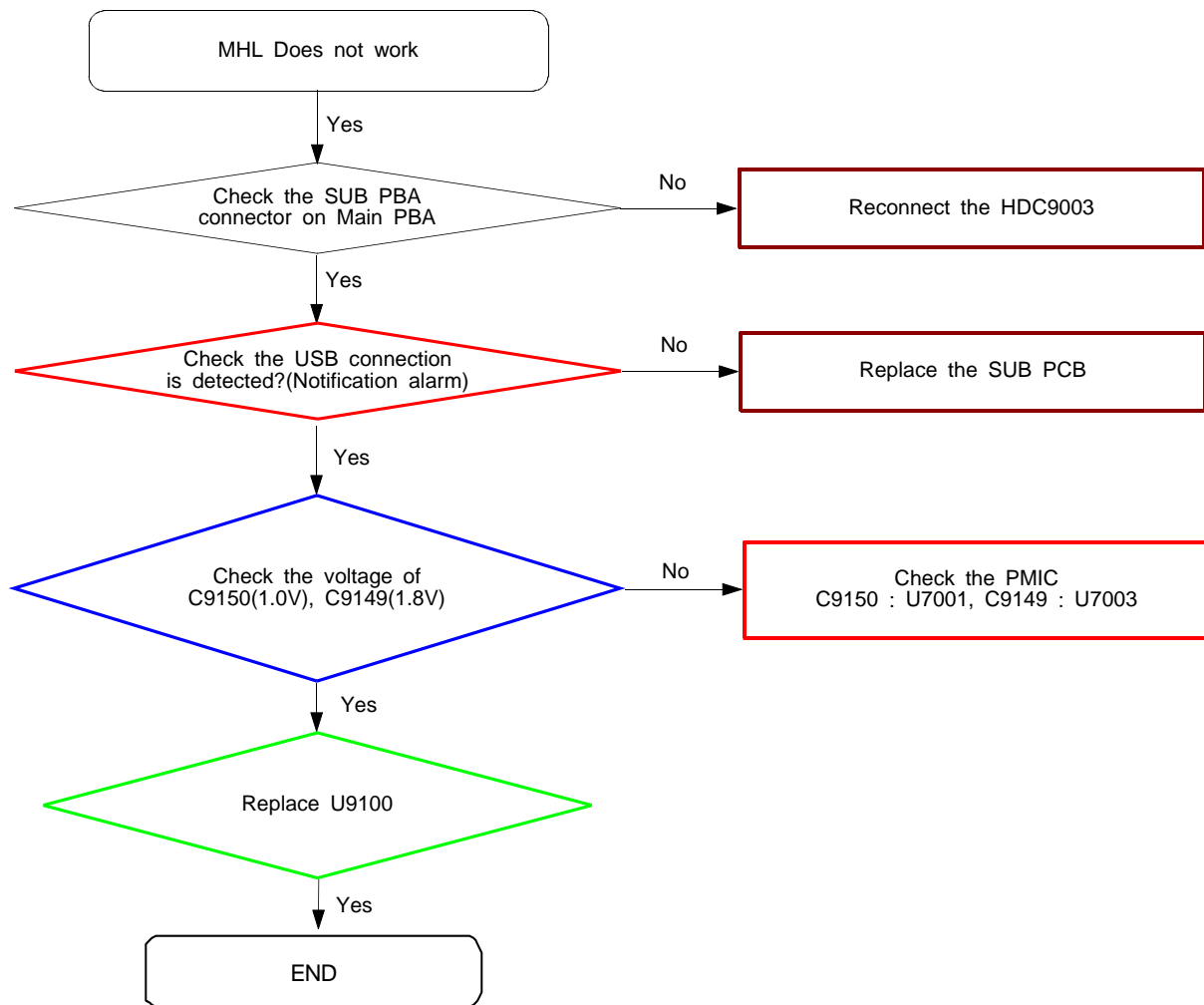

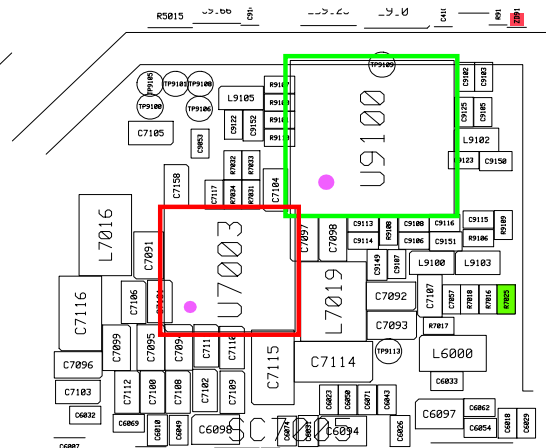
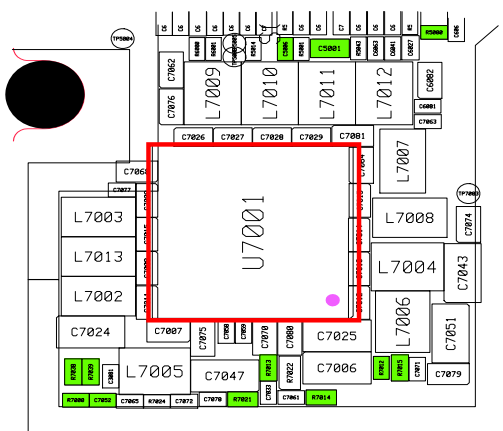
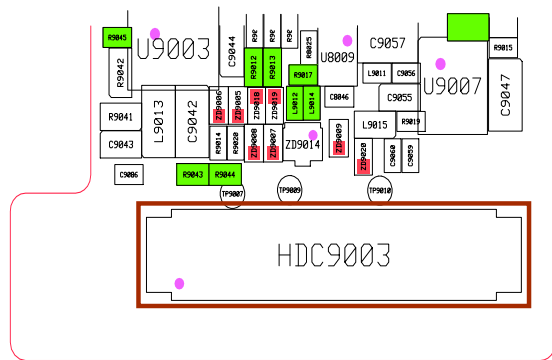
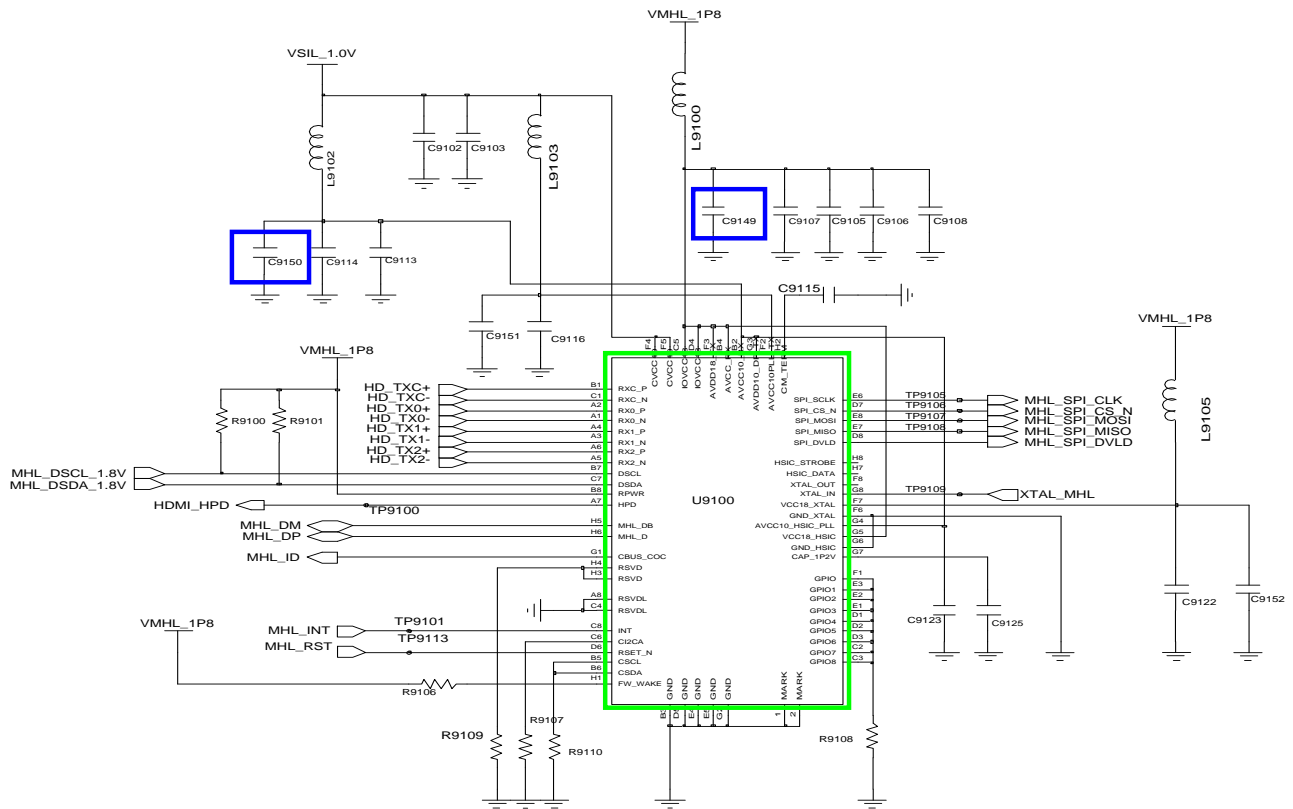

8-3-18. TSP

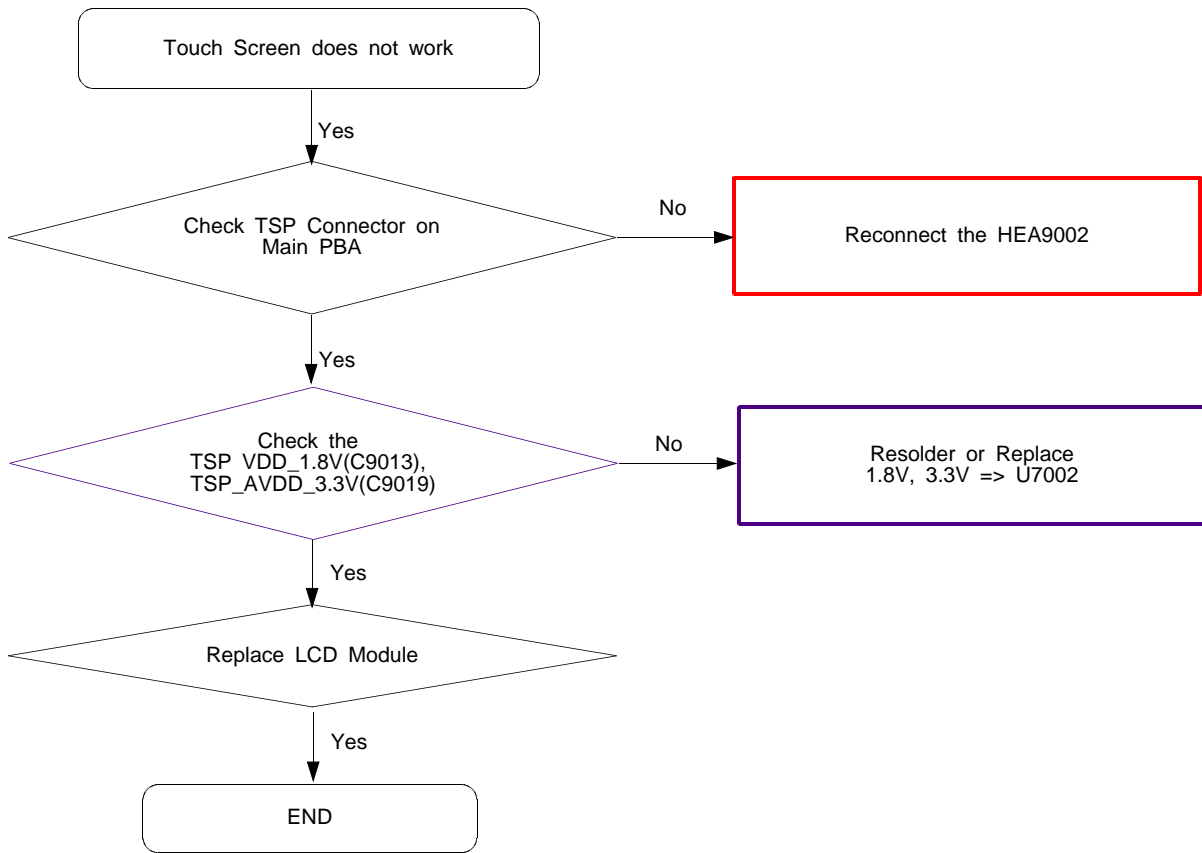

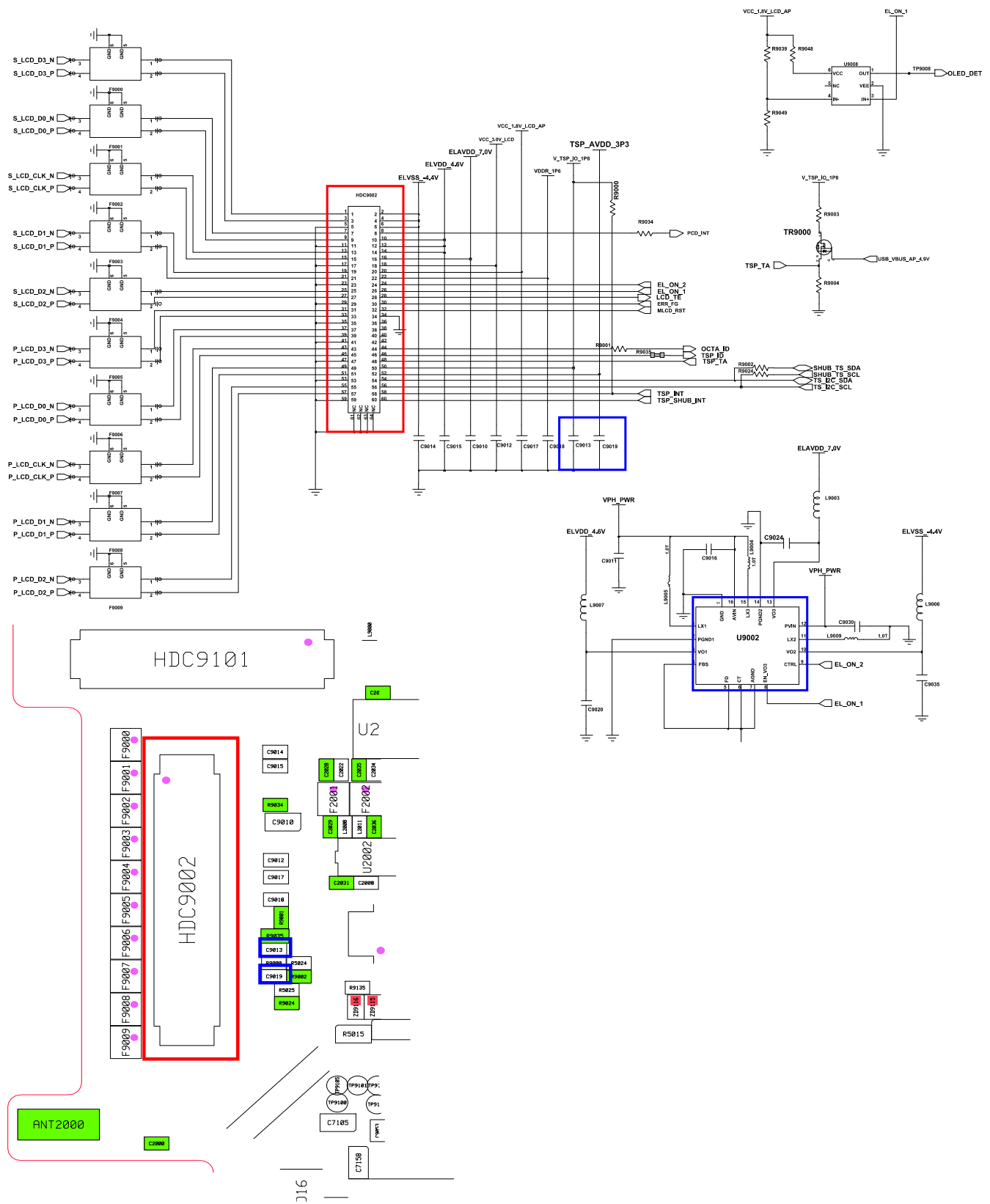

8-3-19. IRLED

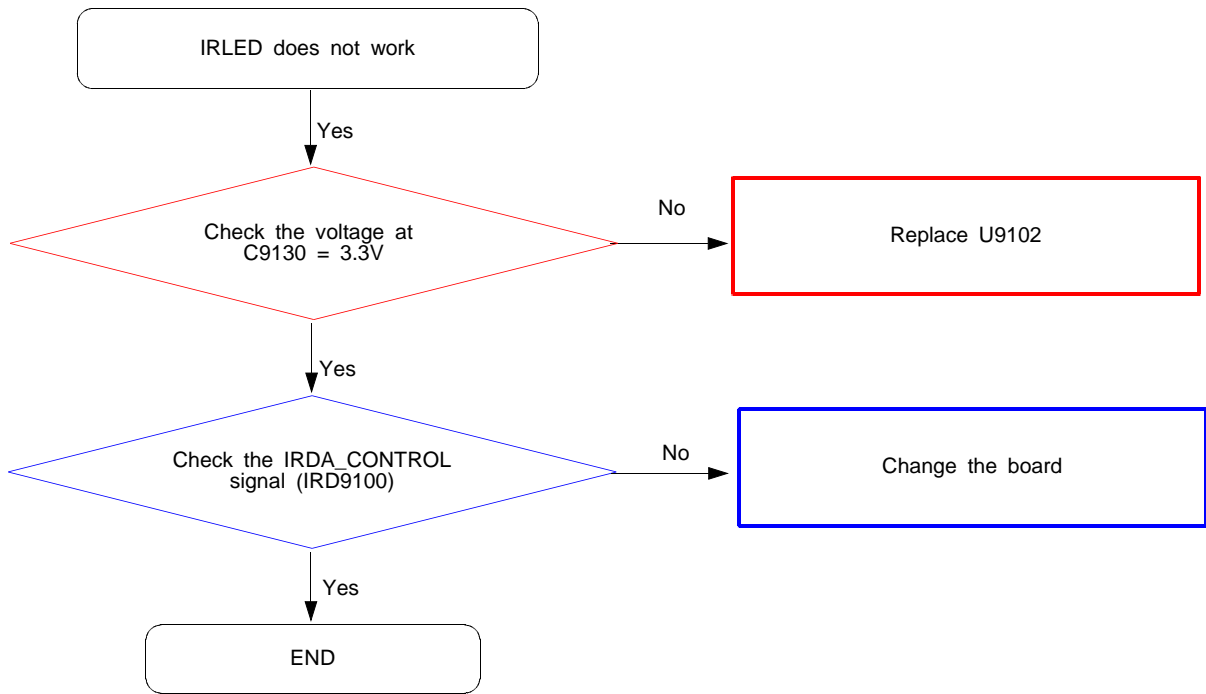



8-3-20. Motor

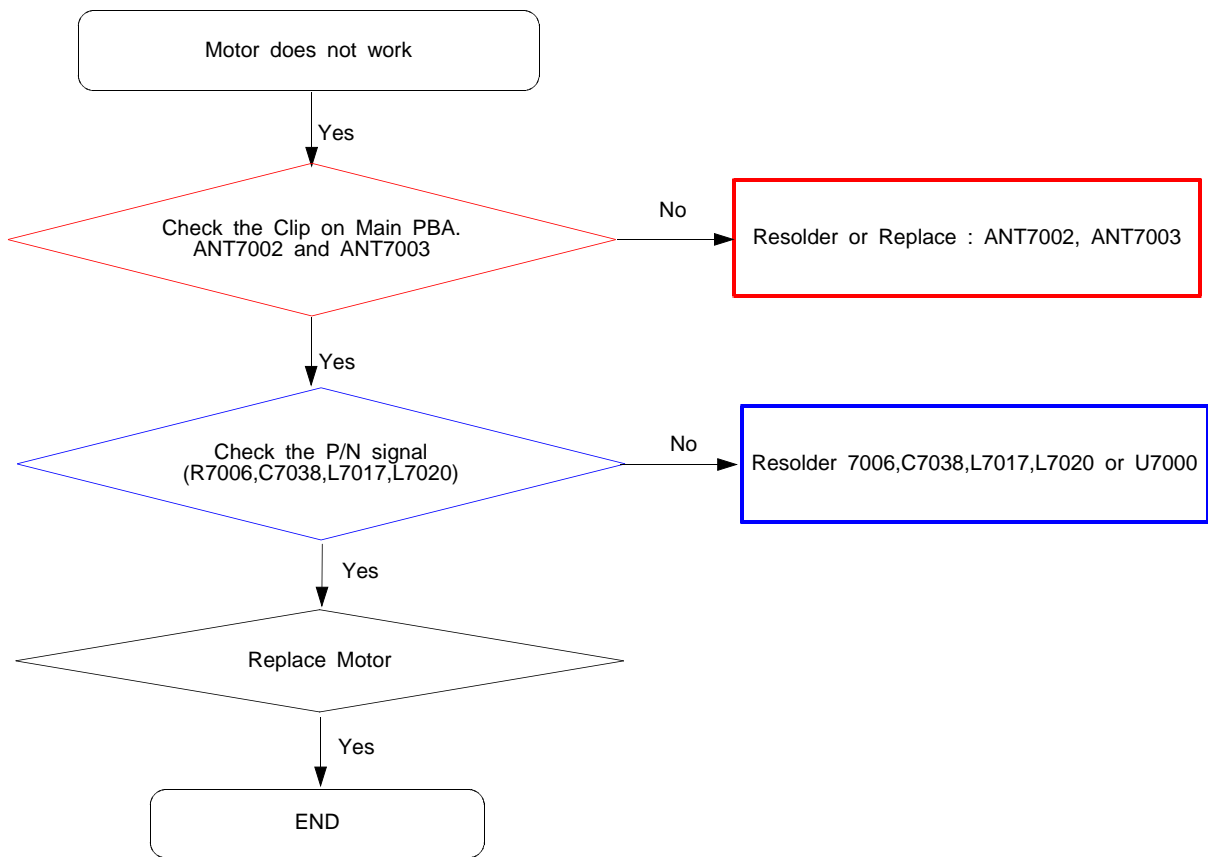

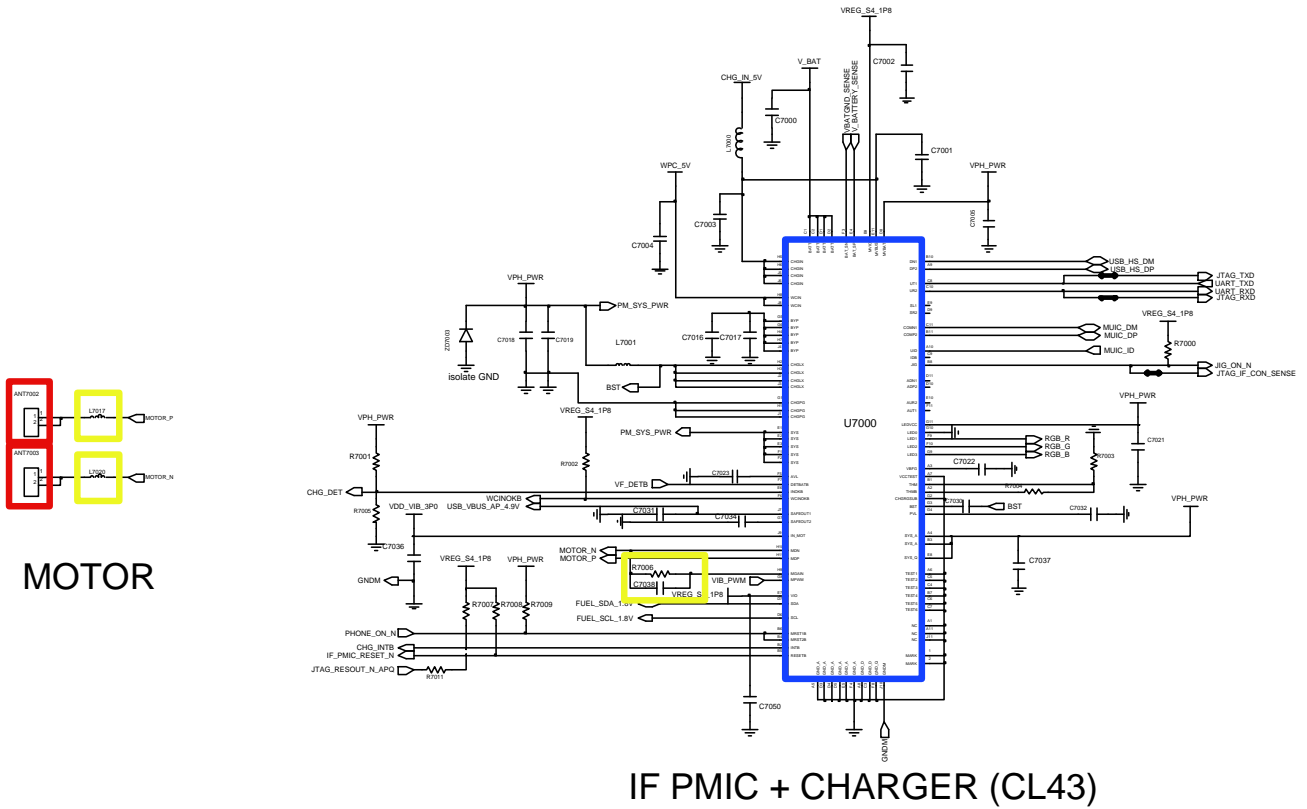



8-3-21. S-pen

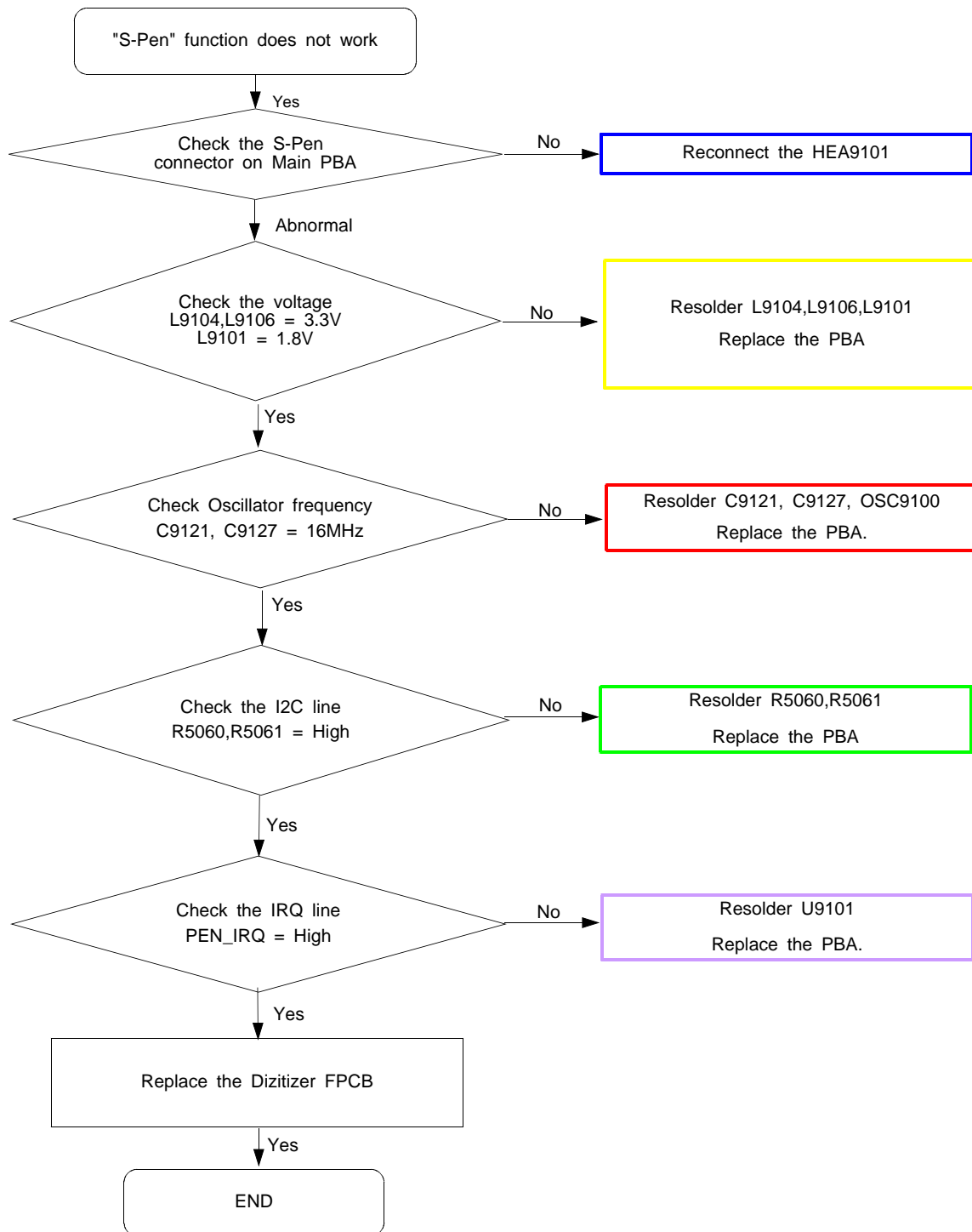

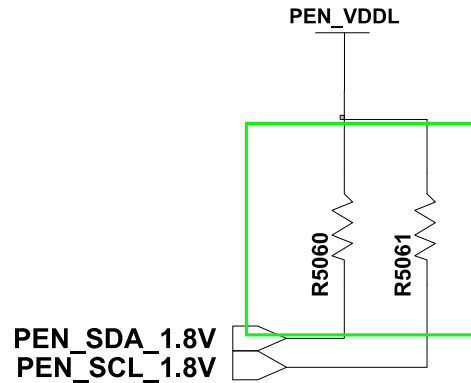
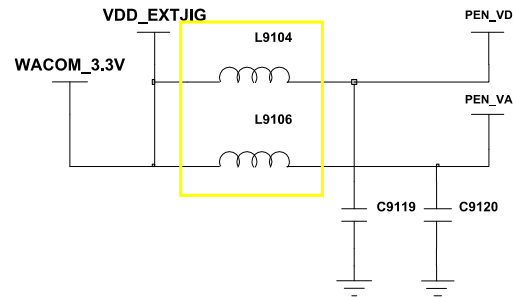
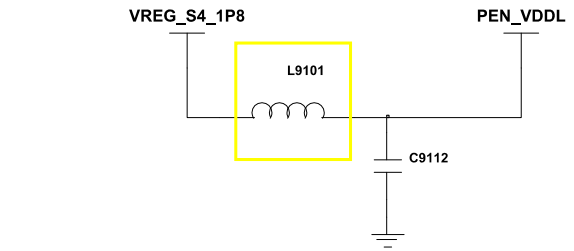
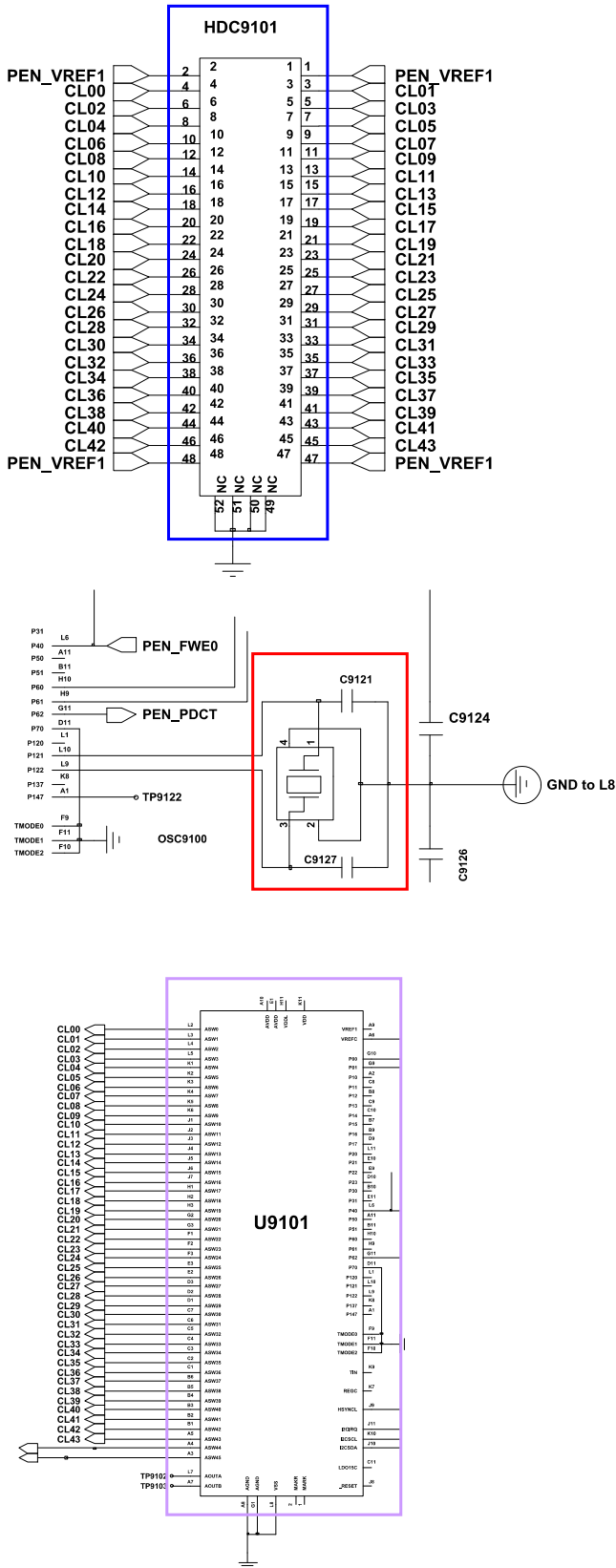



8-3-22. HRM / UV Sensor

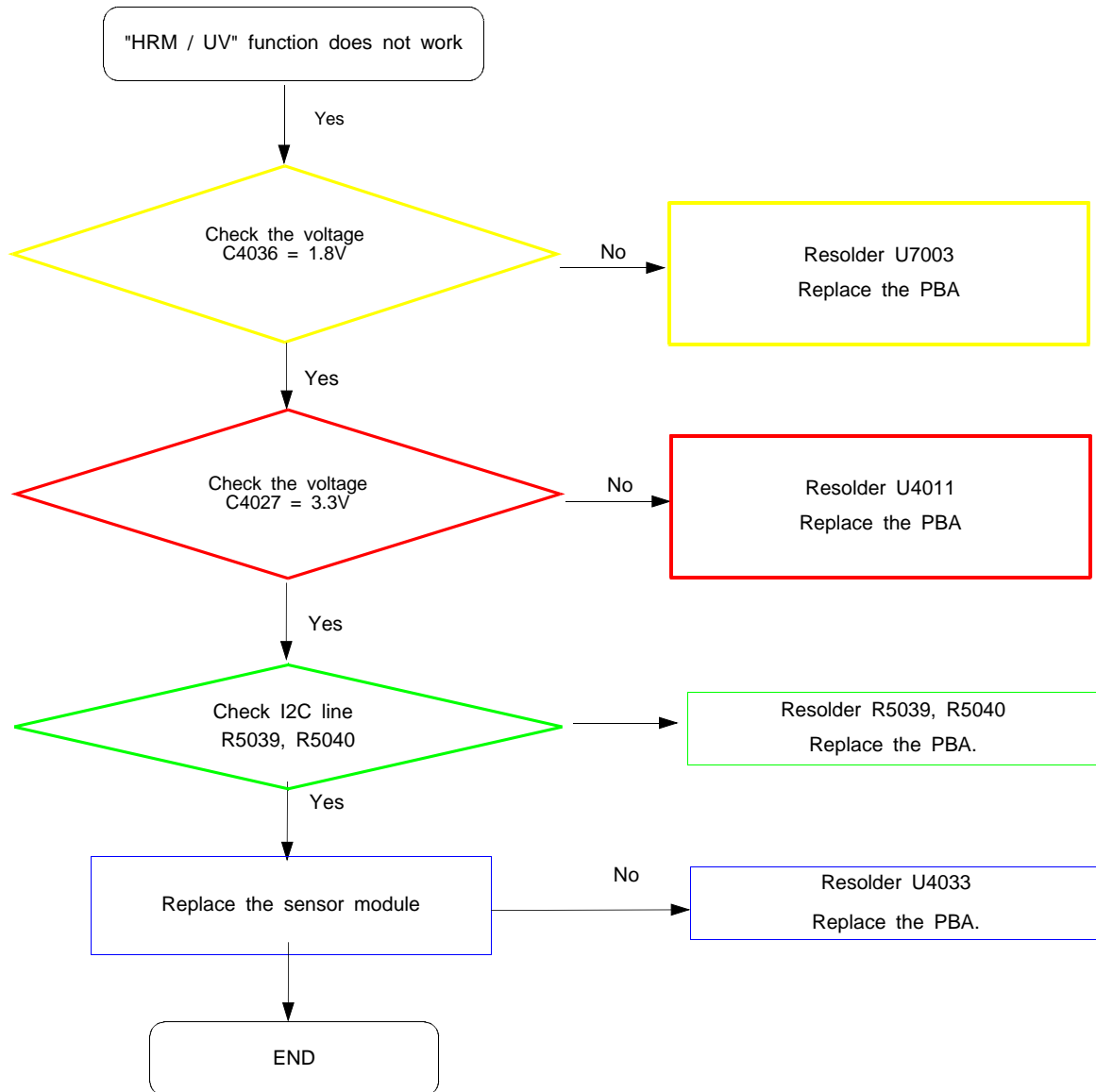

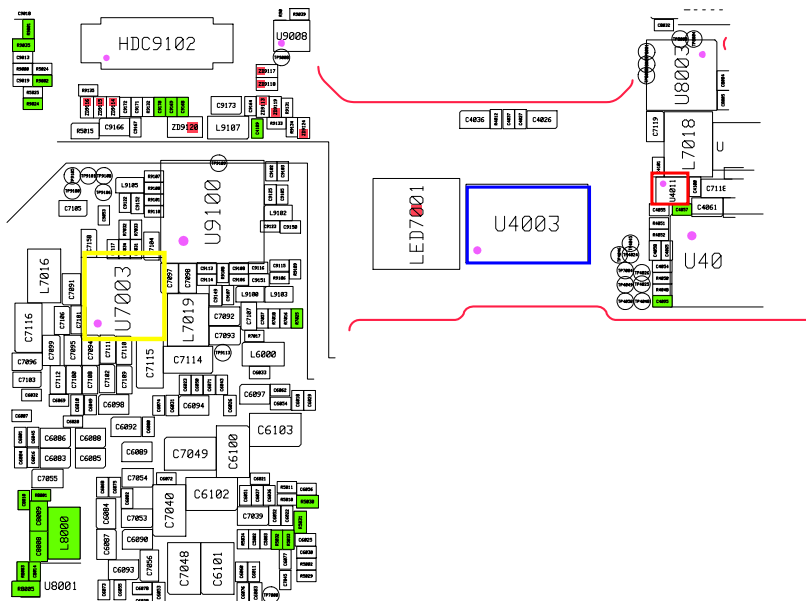
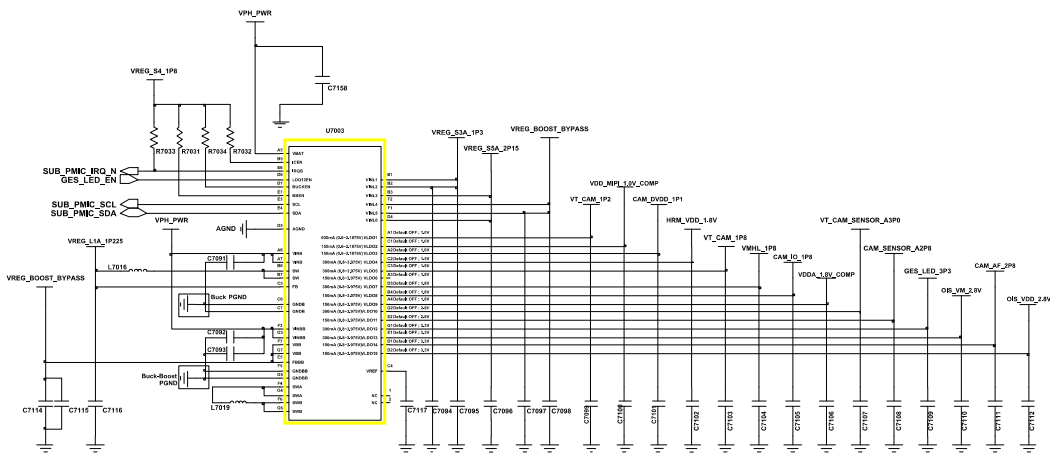
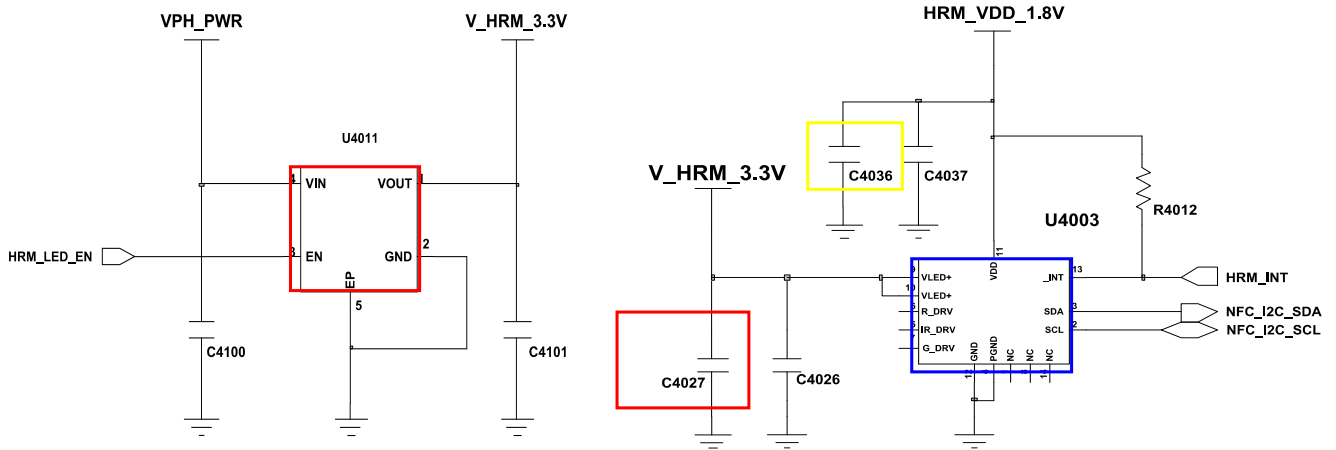

## 8-3-23. Finger Print Sensor

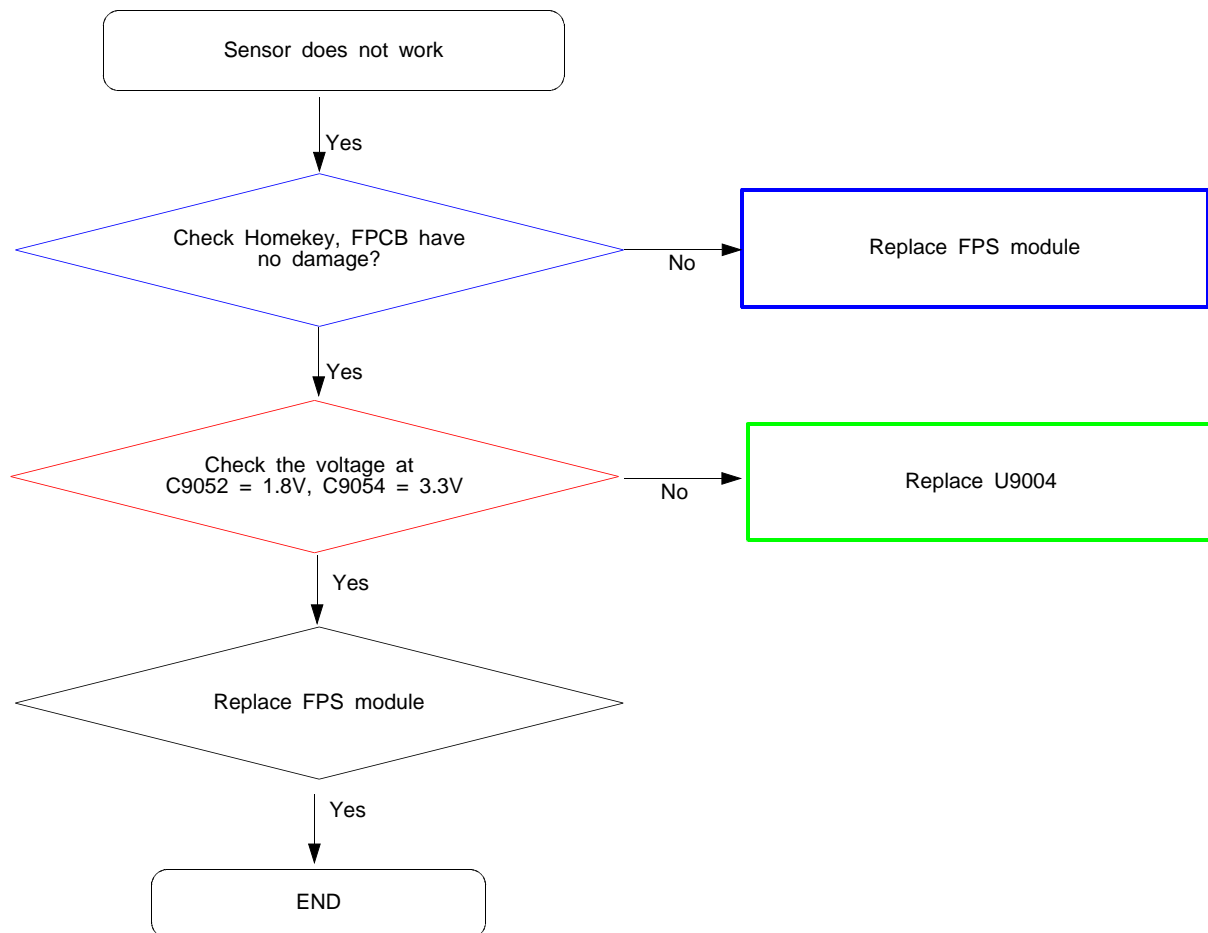

# BTP

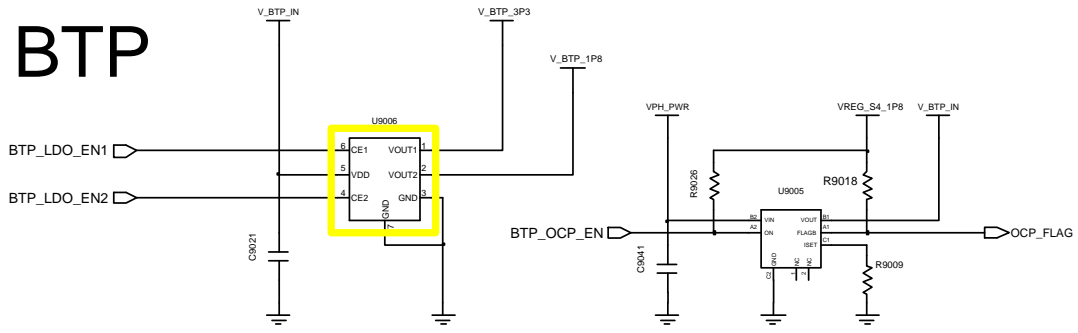

BTP OCP and PWR

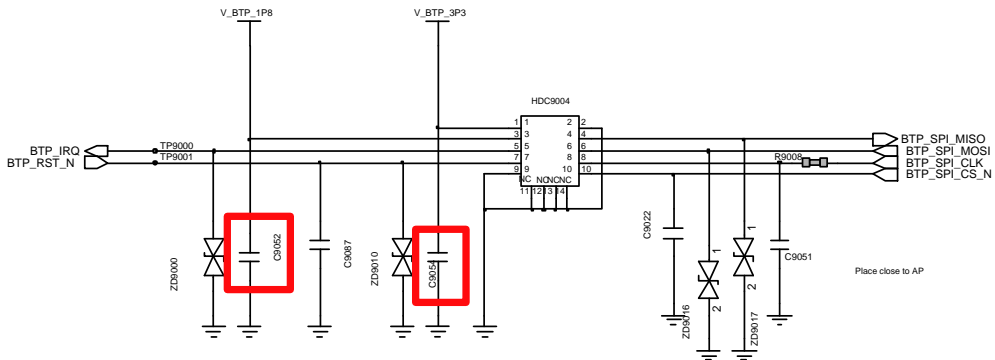

BTP IF Conn

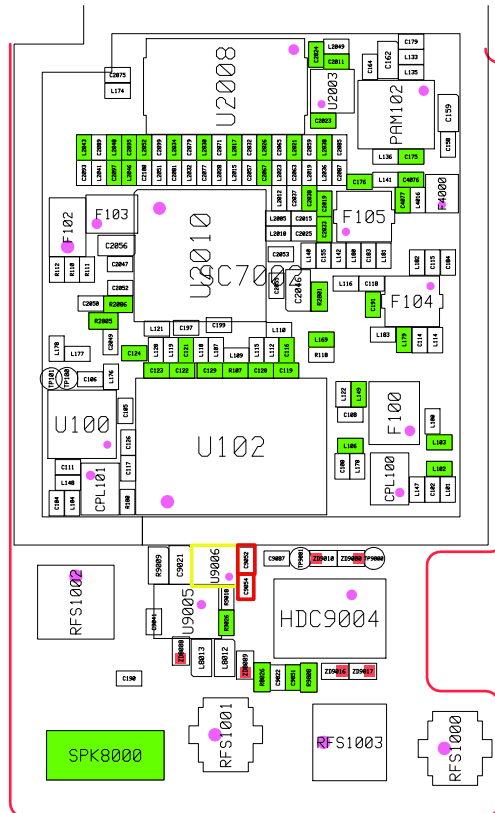

8-3-24. LTE Band1 / WCDMA Band1 RX

CONTINUOUS RX ON  
 RF INPUT : 9750CH (LTE)  
 10700CH (WCDMA)  
 AMP : -50dBm

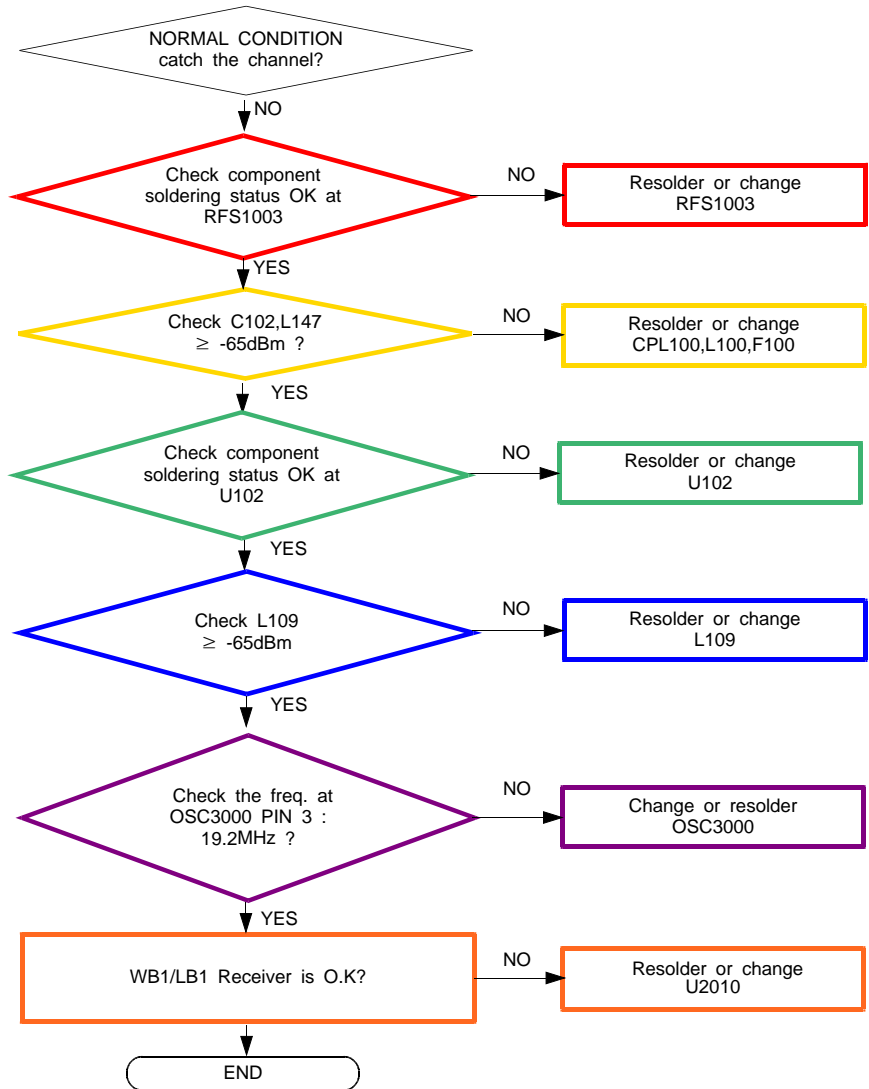



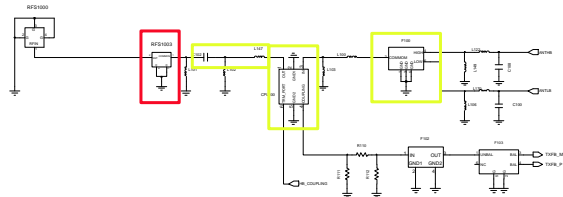

MAIN CA COUPLER

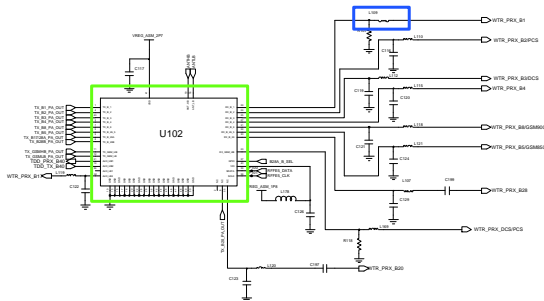

MAIN CA FEMID(BAND1/2/3/4/5/7/17/29, GSM QUAD )

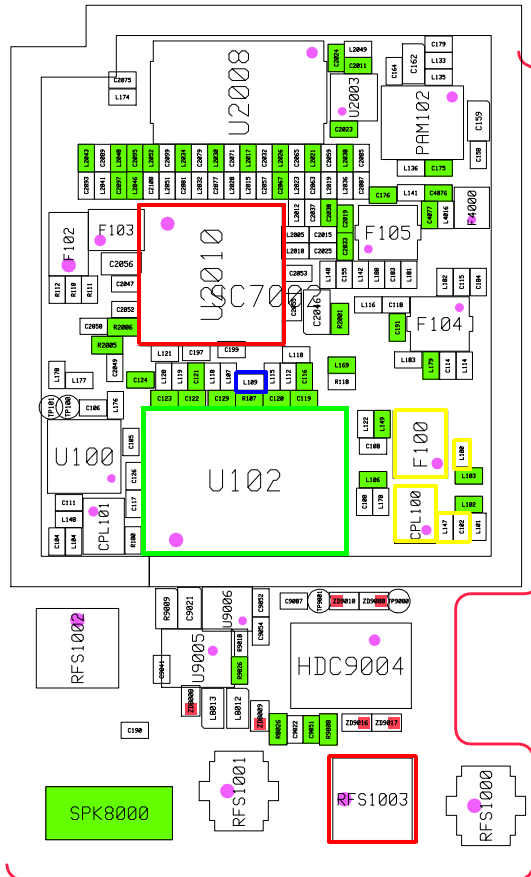
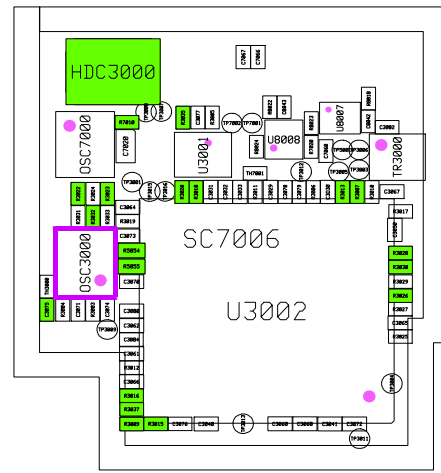
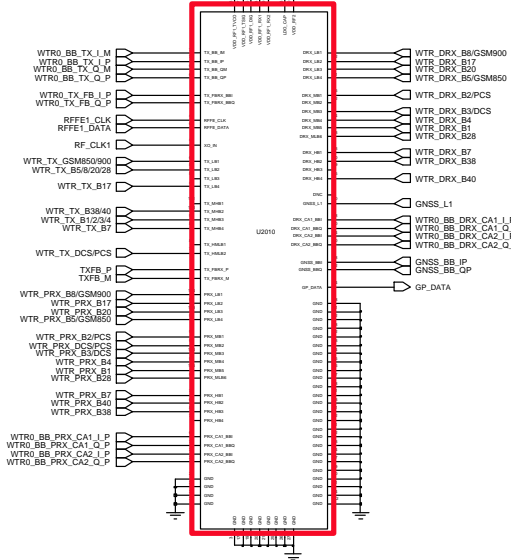
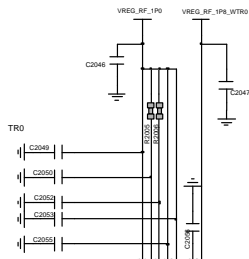
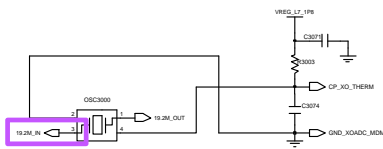

8-3-25. LTE Band2 / WCDMA Band2 / PCS

CONTINUOUS RX ON  
 RF INPUT : 9800 CH(WB2)  
 900 CH(LB2)  
 660 CH(PCS)

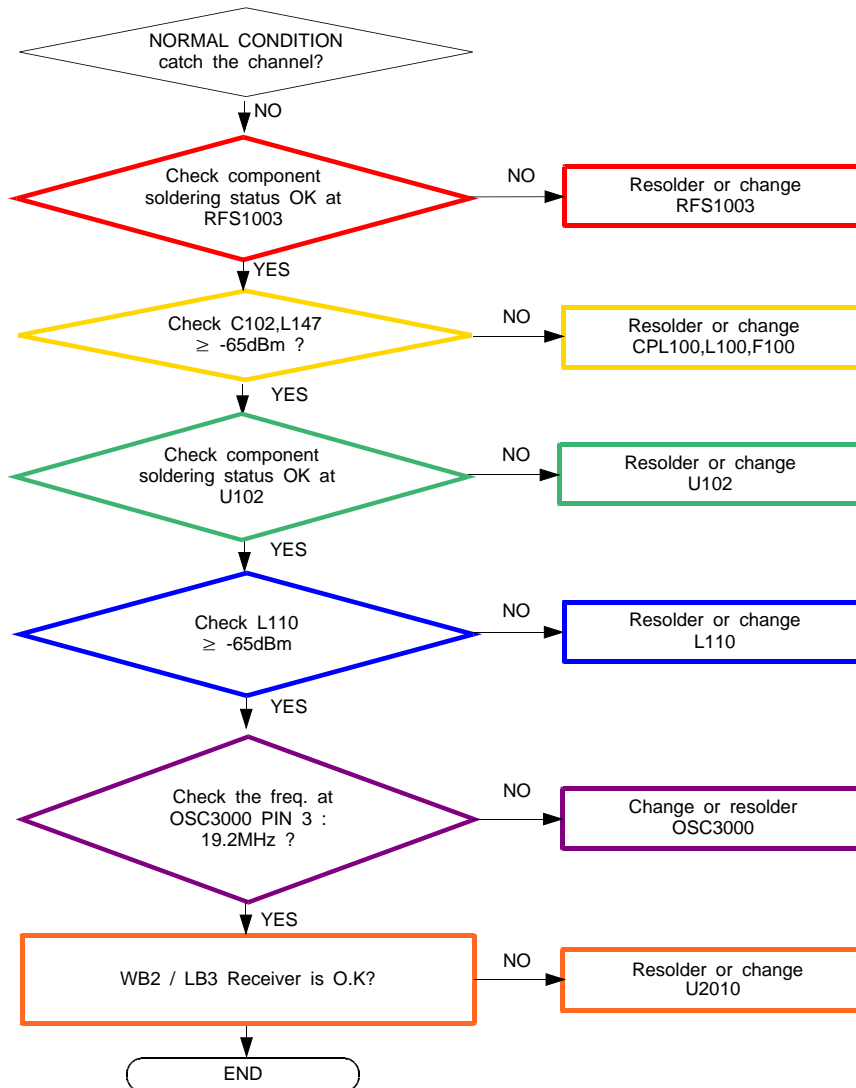

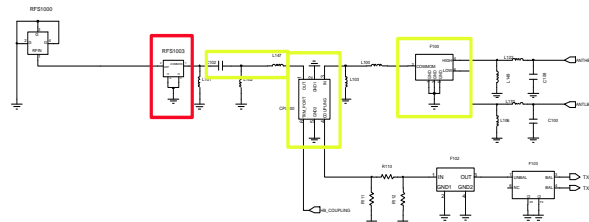

MAIN CA COUPLER

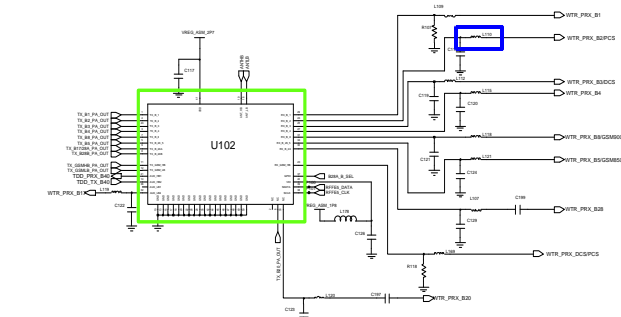

MAIN CA FEMID(BAND 1/2/3/4/5/7/17/29, GSM QUAD)

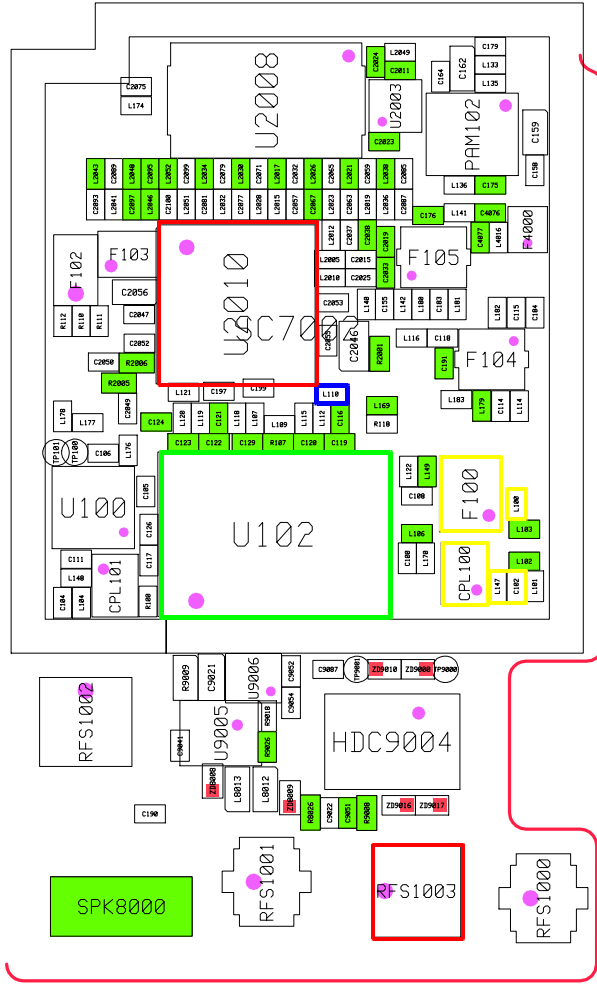
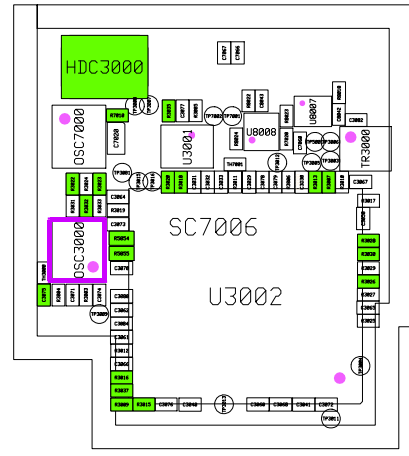
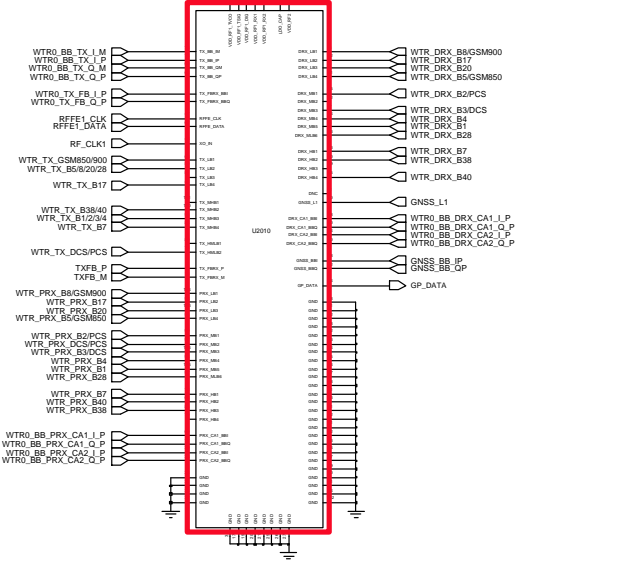
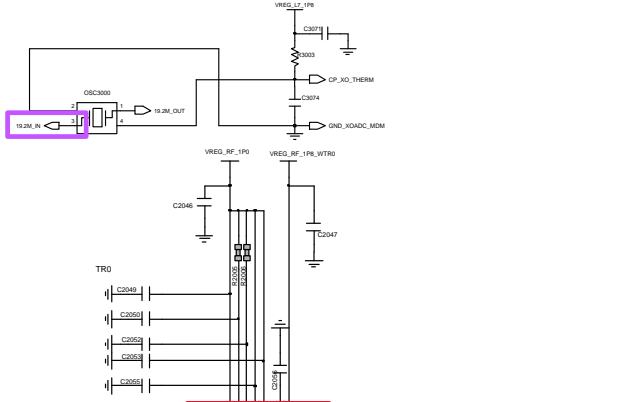

8-3-26. LTE Band3 / DCS

CONTINUOUS RX ON  
 RF INPUT : 1575 CH(LB3)  
 660 CH (DCS)  
 AMP : -50dBm

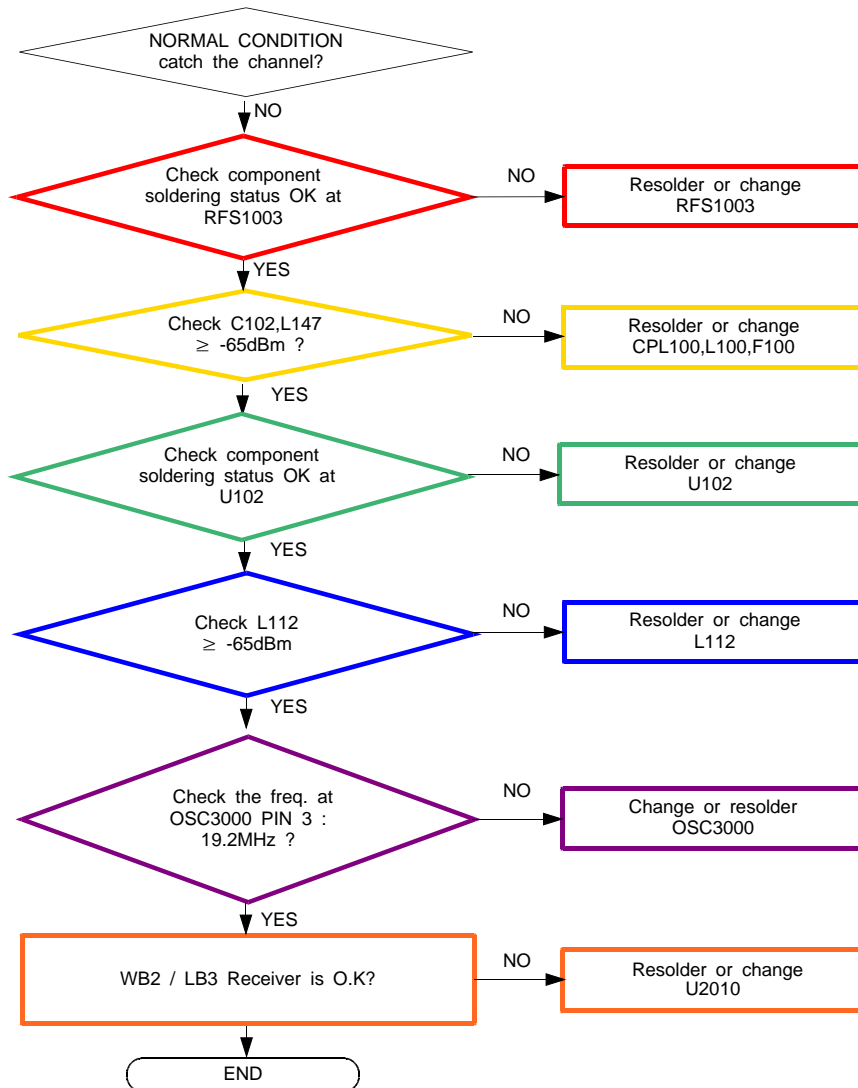

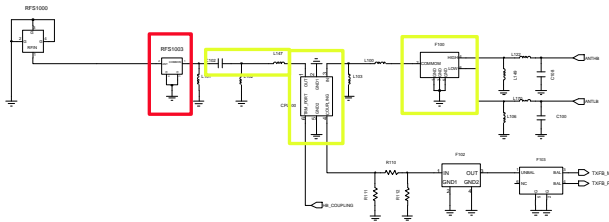

MAIN CA COUPLER

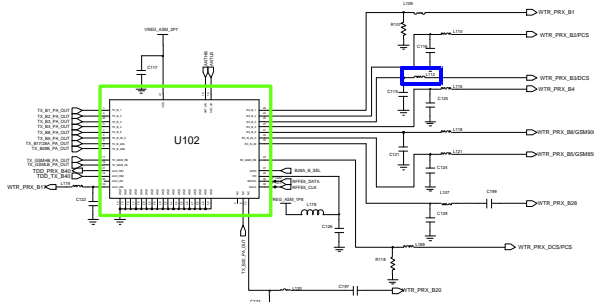

MAIN CA FEMID(BAND1/2/3/4/5/7/17/29, GSM QUAD)

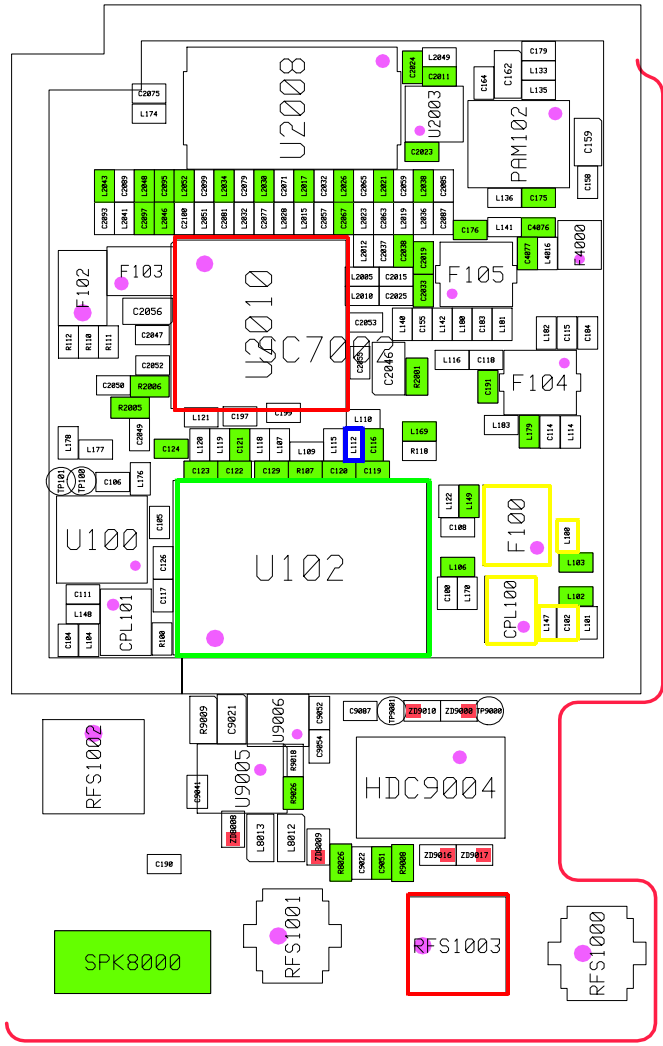
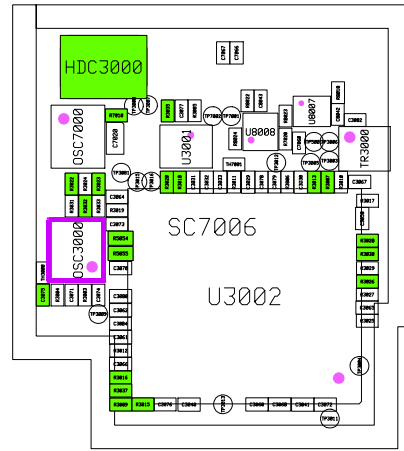
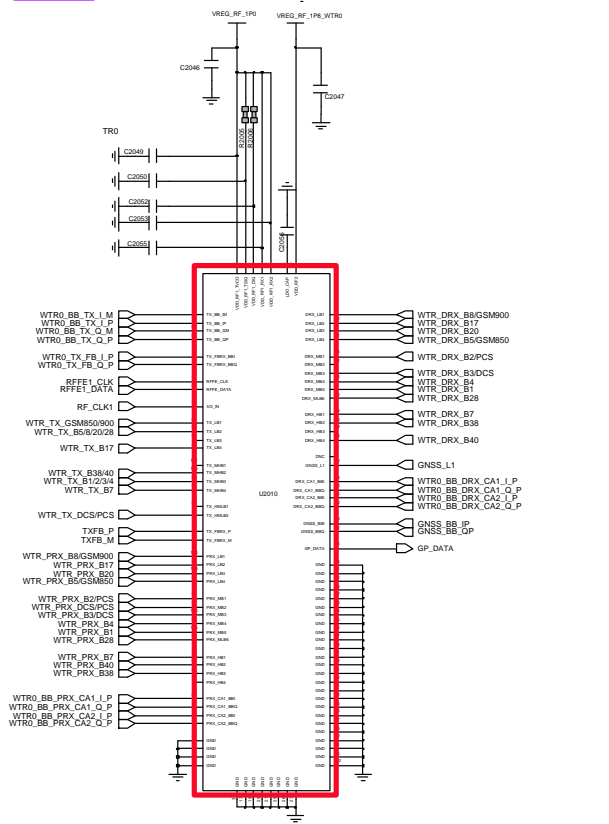
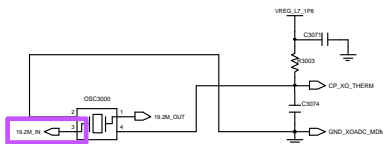

8-3-27. LTE Band4

CONTINUOUS RX ON  
RF INPUT : 2175 CH  
AMP : -50dBm

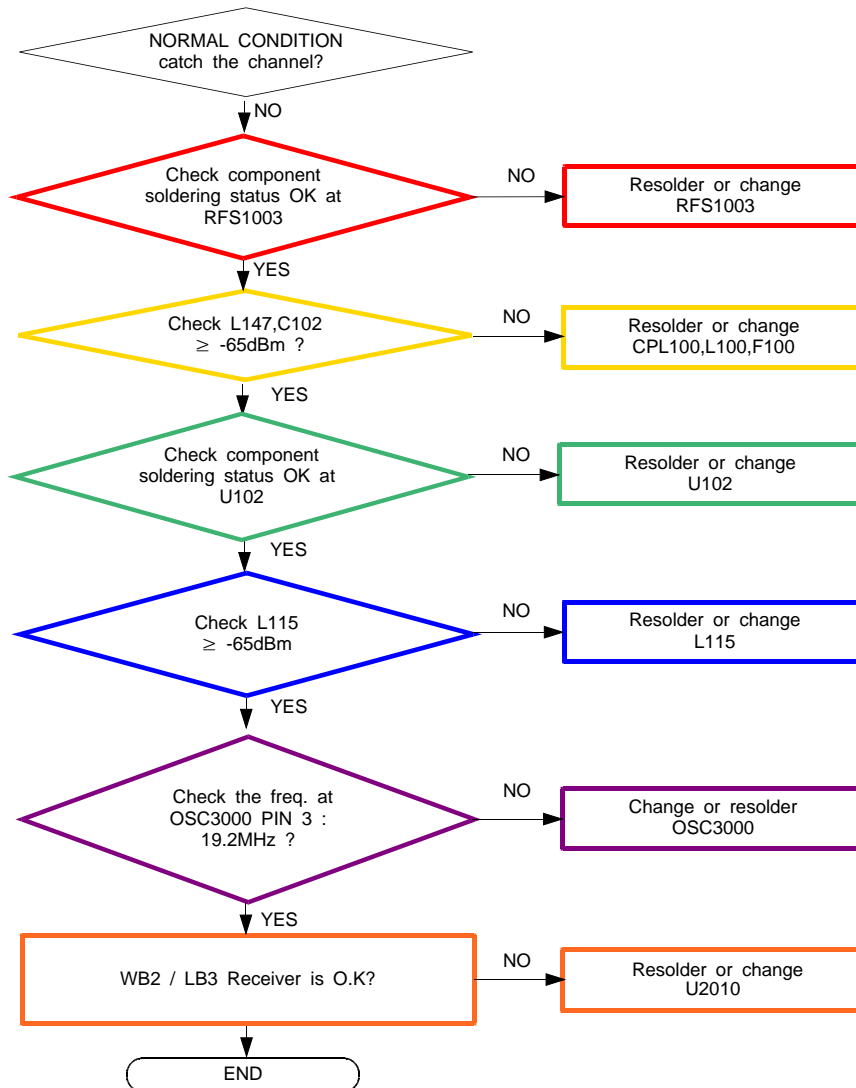



8-3-28. LTE Band5 RX / WCDMA B5 / GSM850

CONTINUOUS RX ON  
 RF INPUT : 4407 CH(WB5)  
 2525 CH(LB5)  
 190 CH(GSM850)

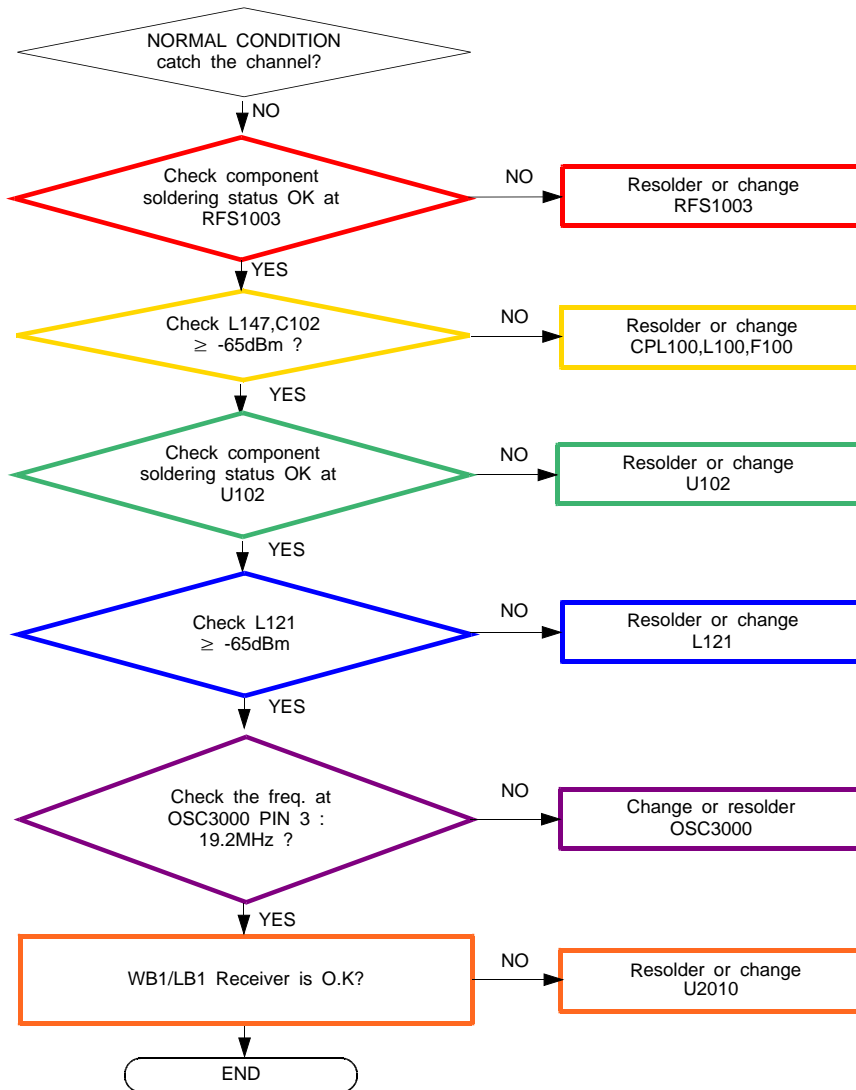



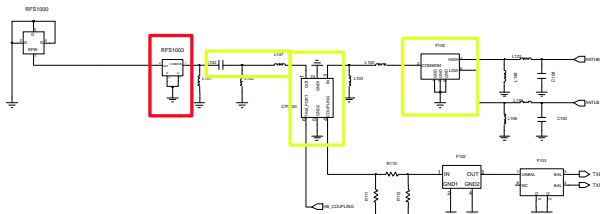

MAIN CA COUPLEXER

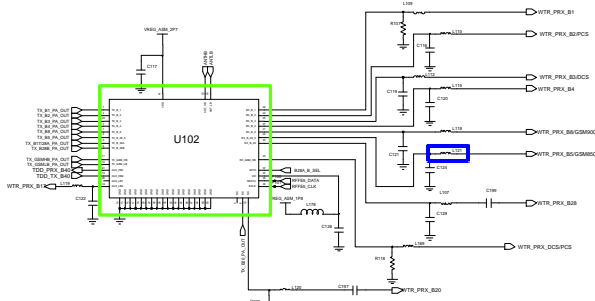

MAIN CA FEMID(BAND1/2/3/4/5/7/17/29, GSM QUAD )

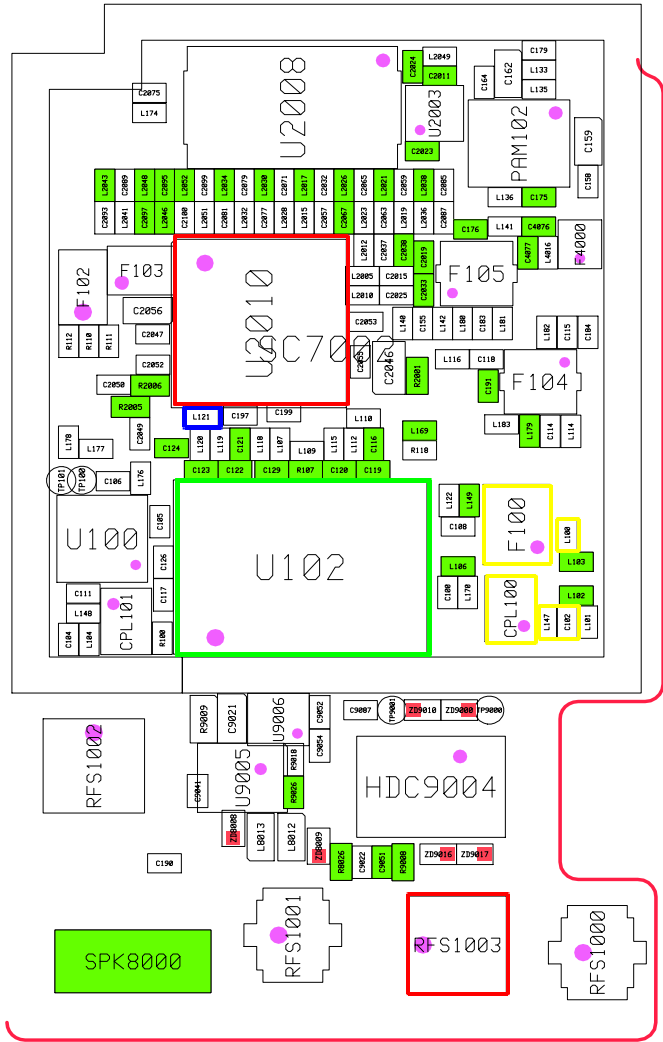
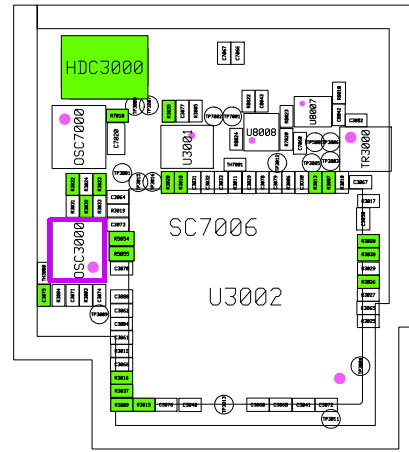
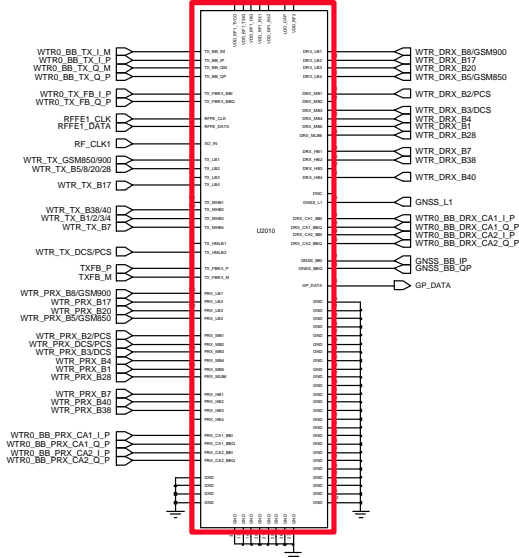
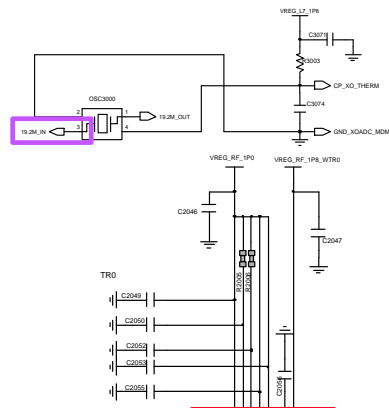

8-3-29. LTE Band7

CONTINUOUS RX ON  
RF INPUT : 3100CH  
AMP : -50dBm

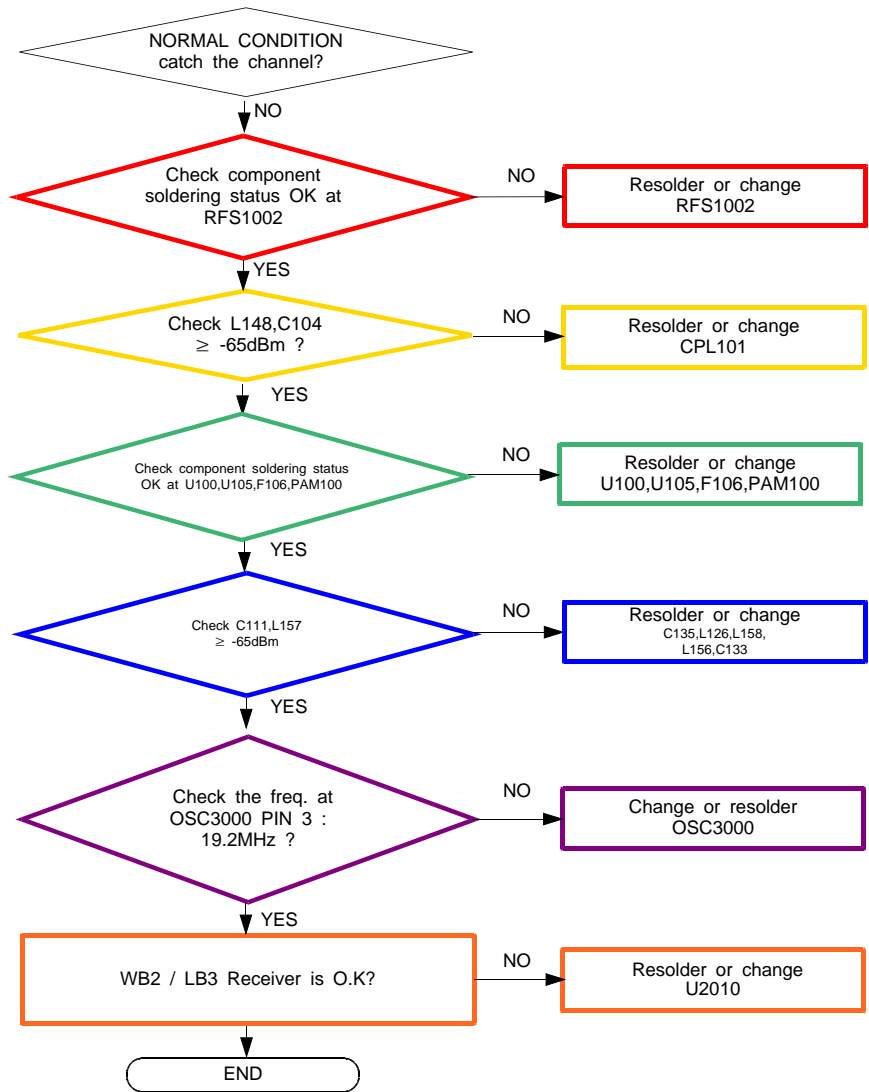



8-3-30. LTE Band8 RX / GSM900

CONTINUOUS RX ON  
 RF INPUT : 9435 CH(WCDMA B8)  
 62CH (GSM900)  
 AMP : -50dBm

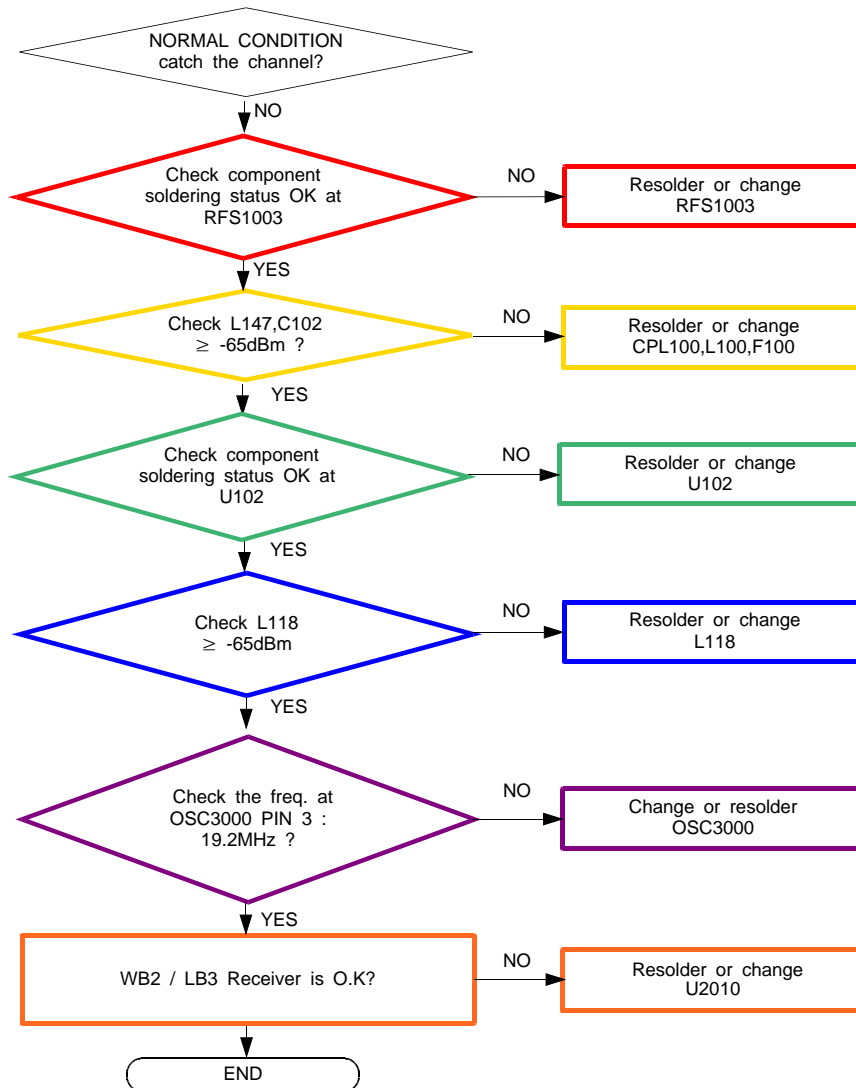

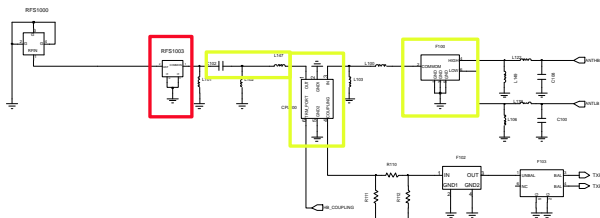

MAIN CA COUPLER

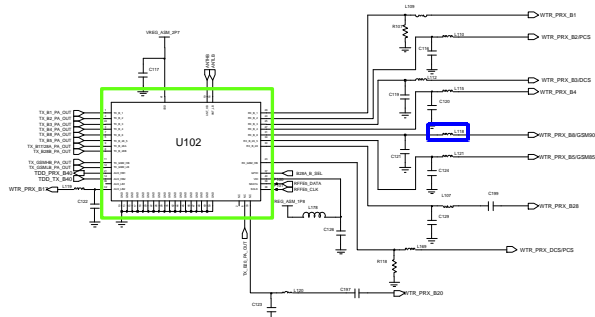

MAIN CA FEMID(BAND1/2/3/4/5/7/17/29, GSM QUAD )

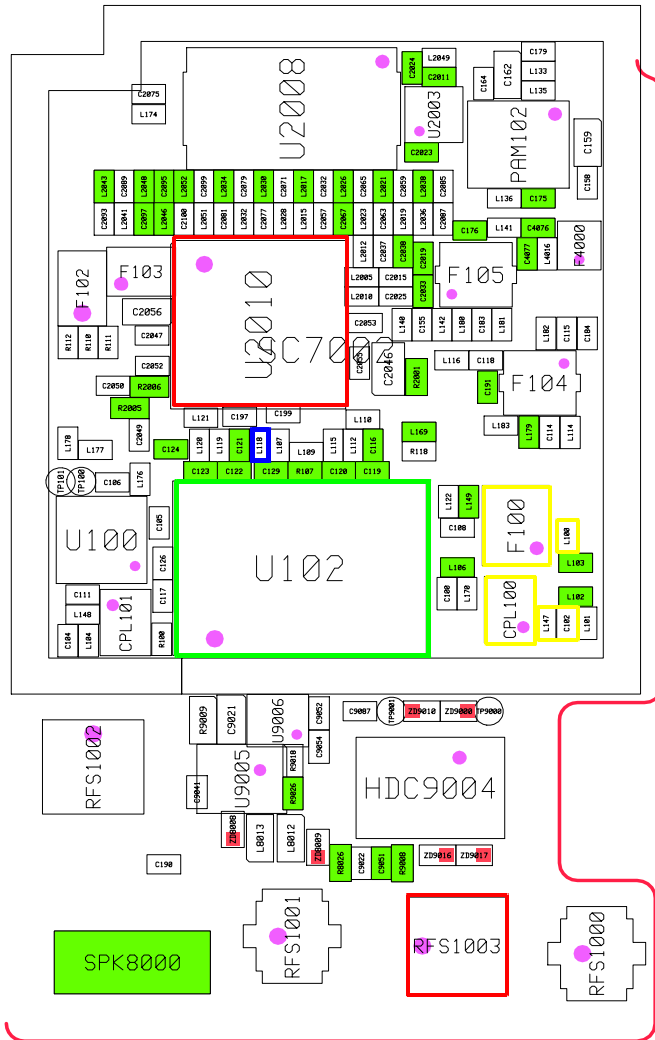
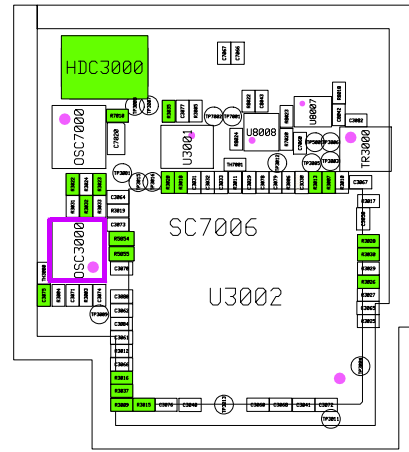
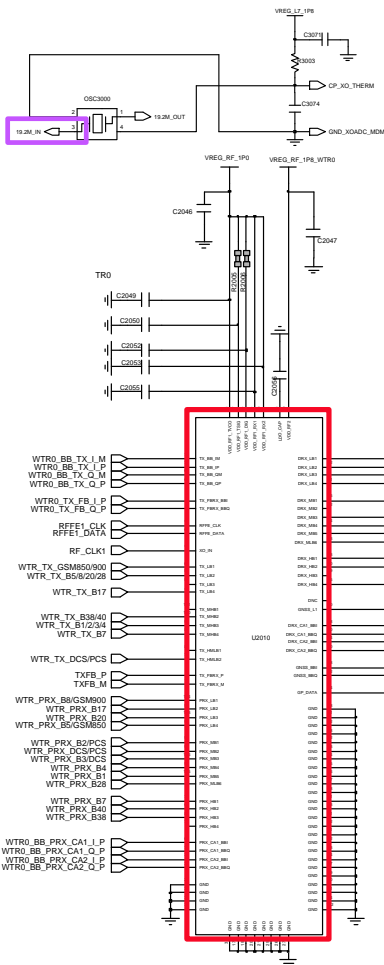

8-3-31. LTE Band28 RX

CONTINUOUS RX ON  
 RF INPUT : 9435CH  
 AMP : -50dBm

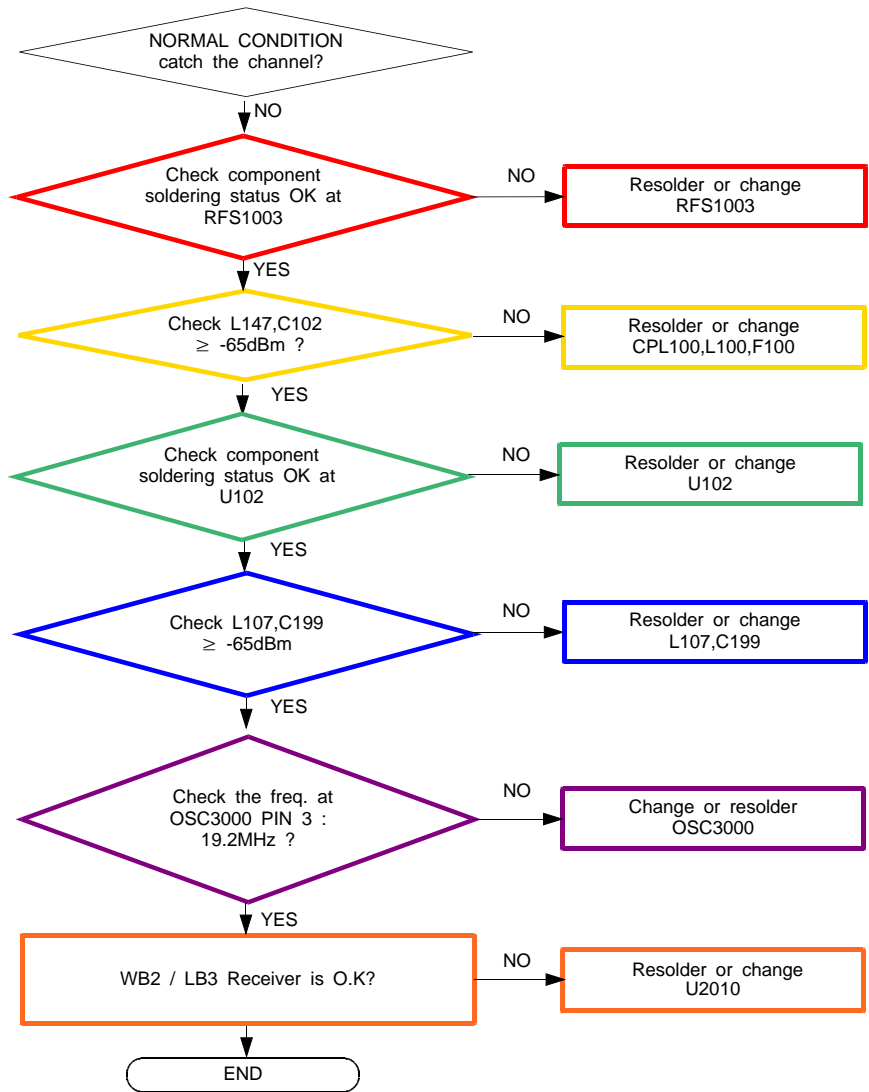

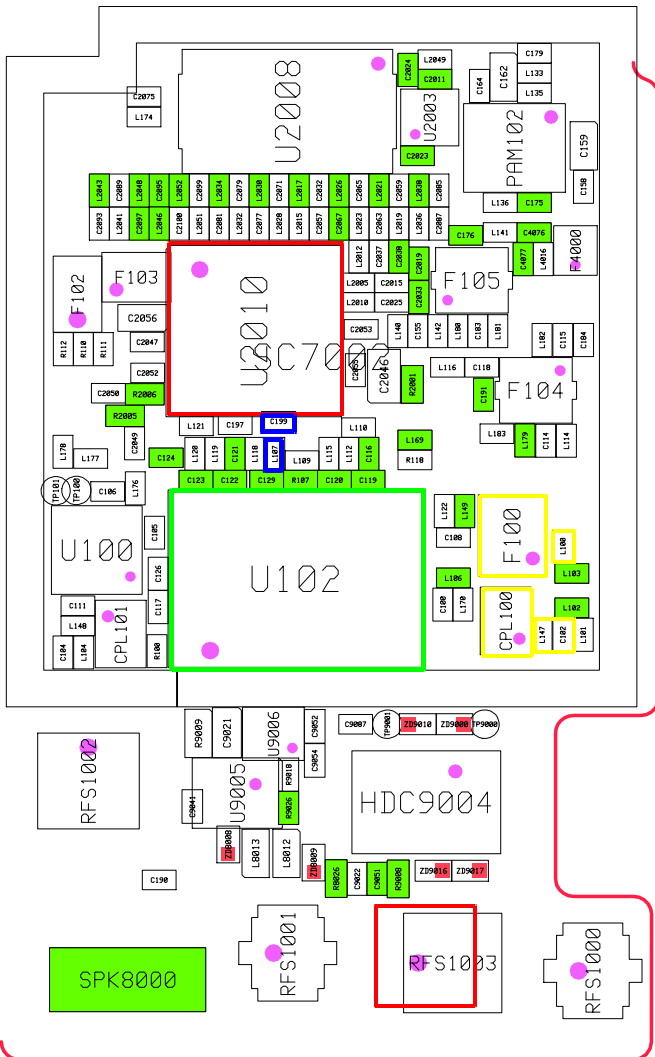
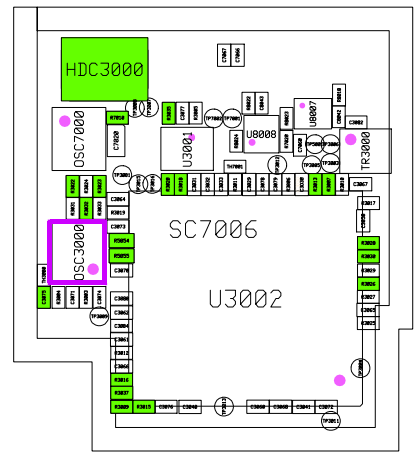
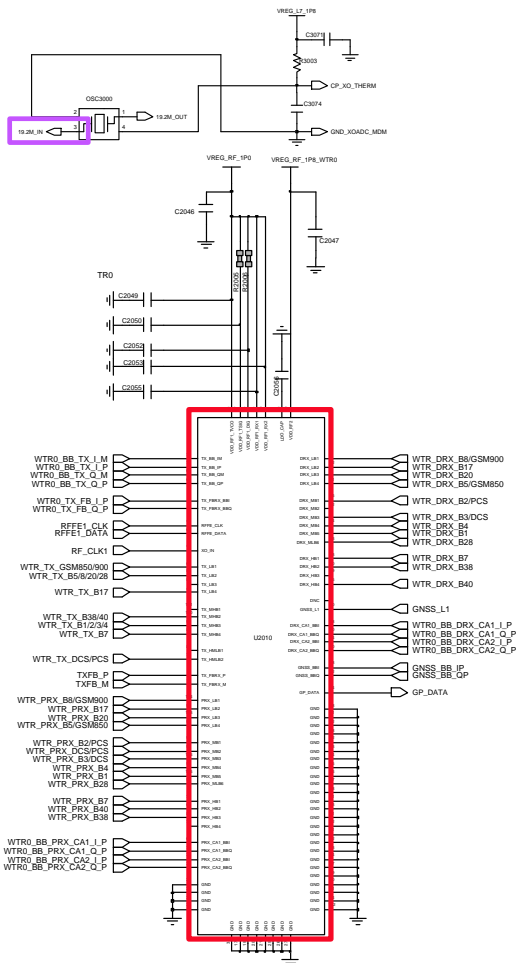
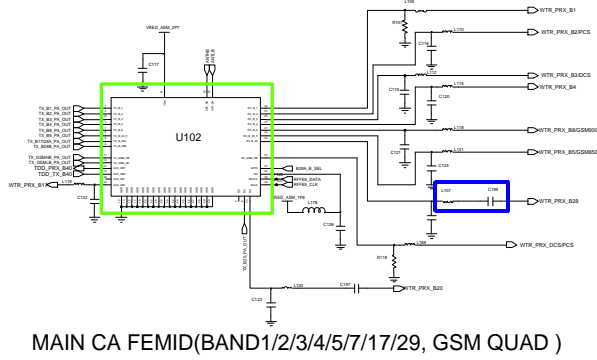
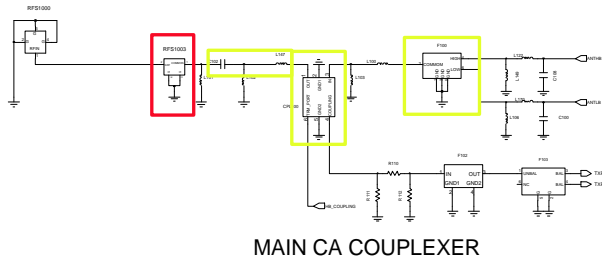

8-3-32. LTE Band38 RX

CONTINUOUS RX ON  
 RF 38 INPUT : 38000  
 AMP : -50dBm

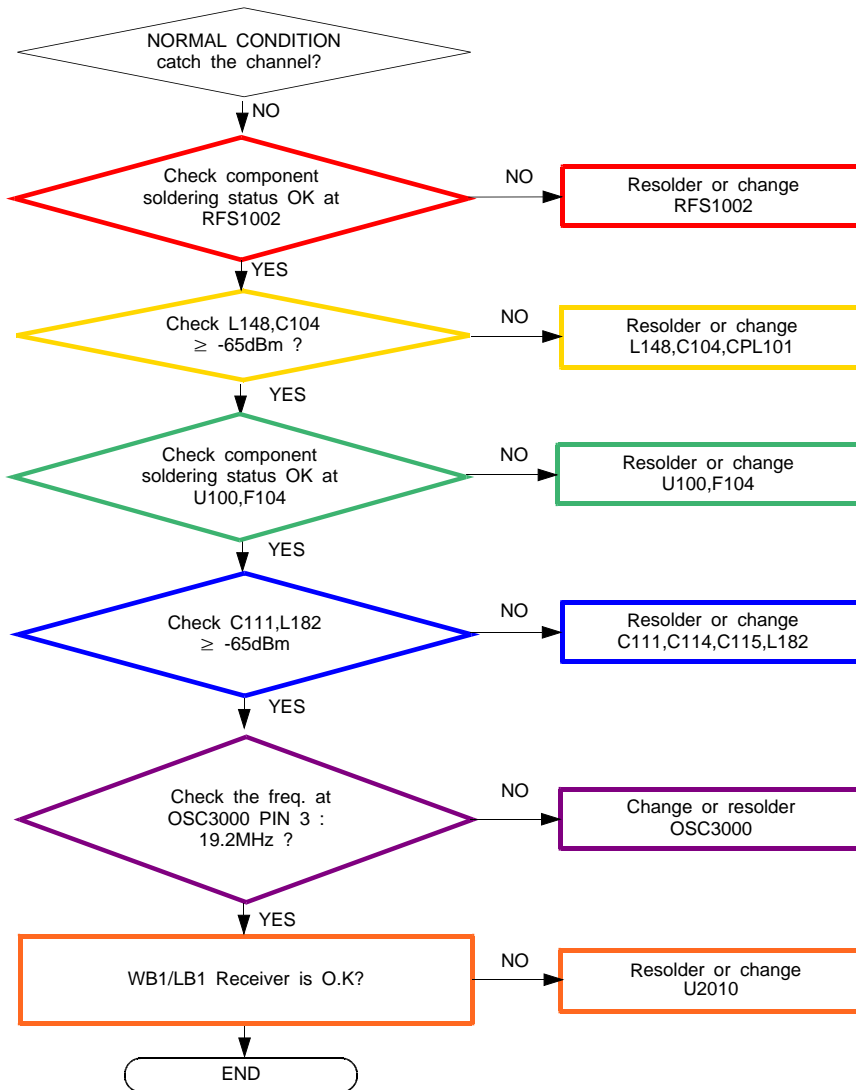



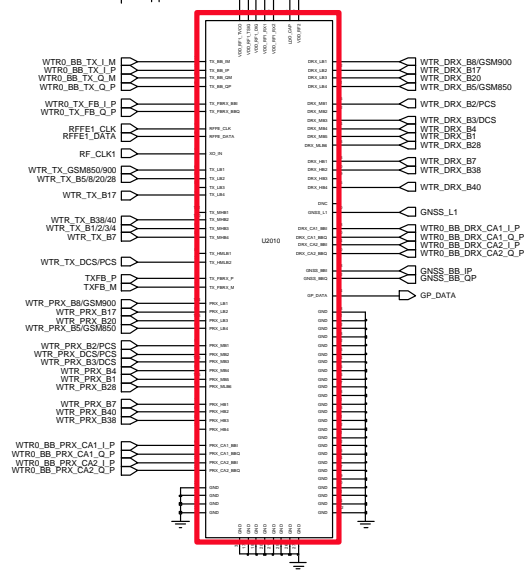
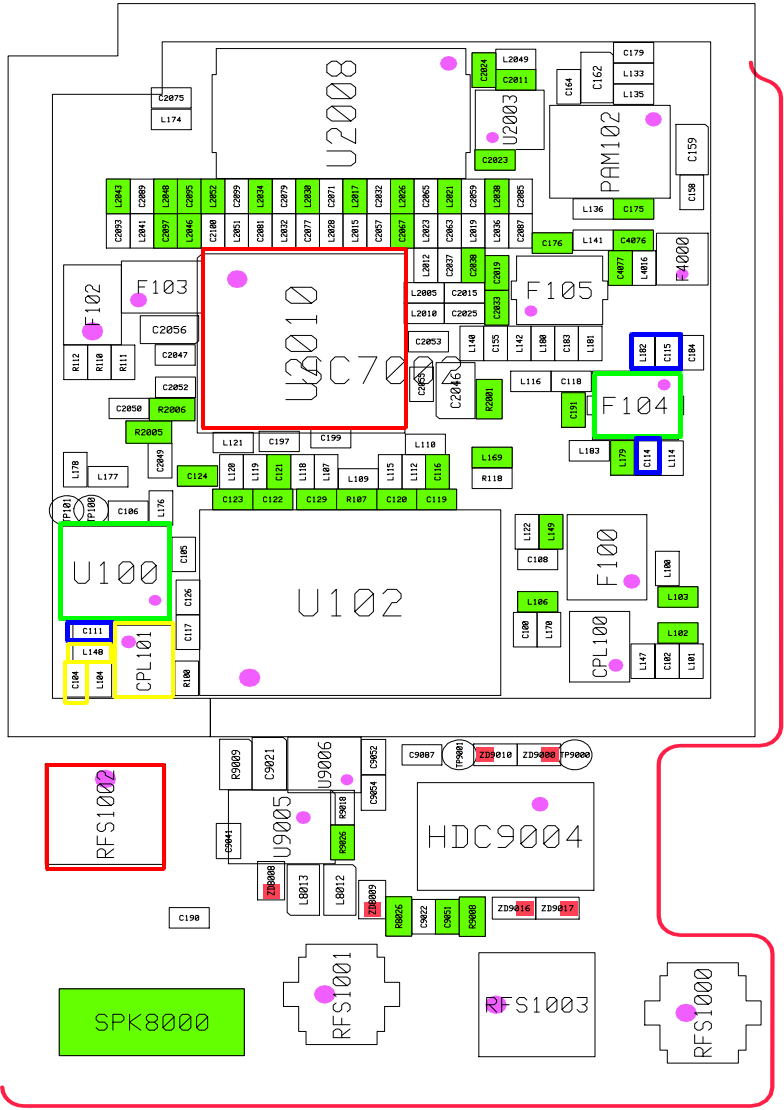
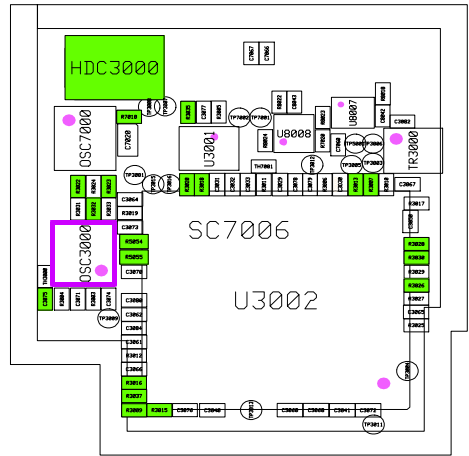
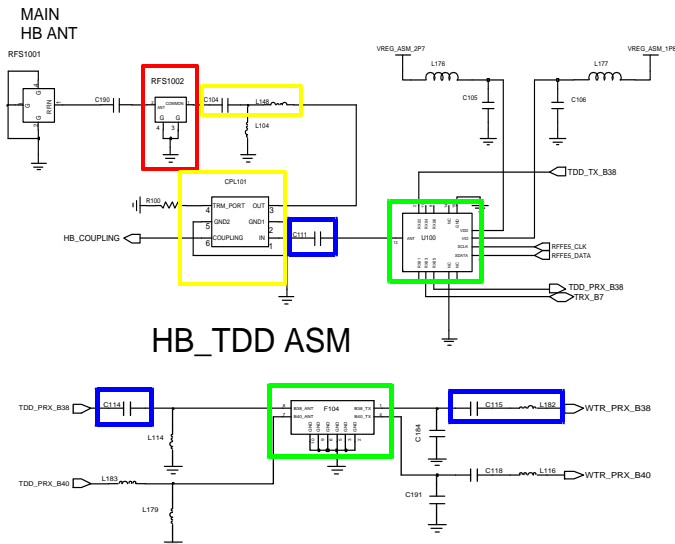

8-3-33. LTE Band40 RX

CONTINUOUS RX ON  
 RF B40 INPUT : 39150  
 AMP : -50dBm

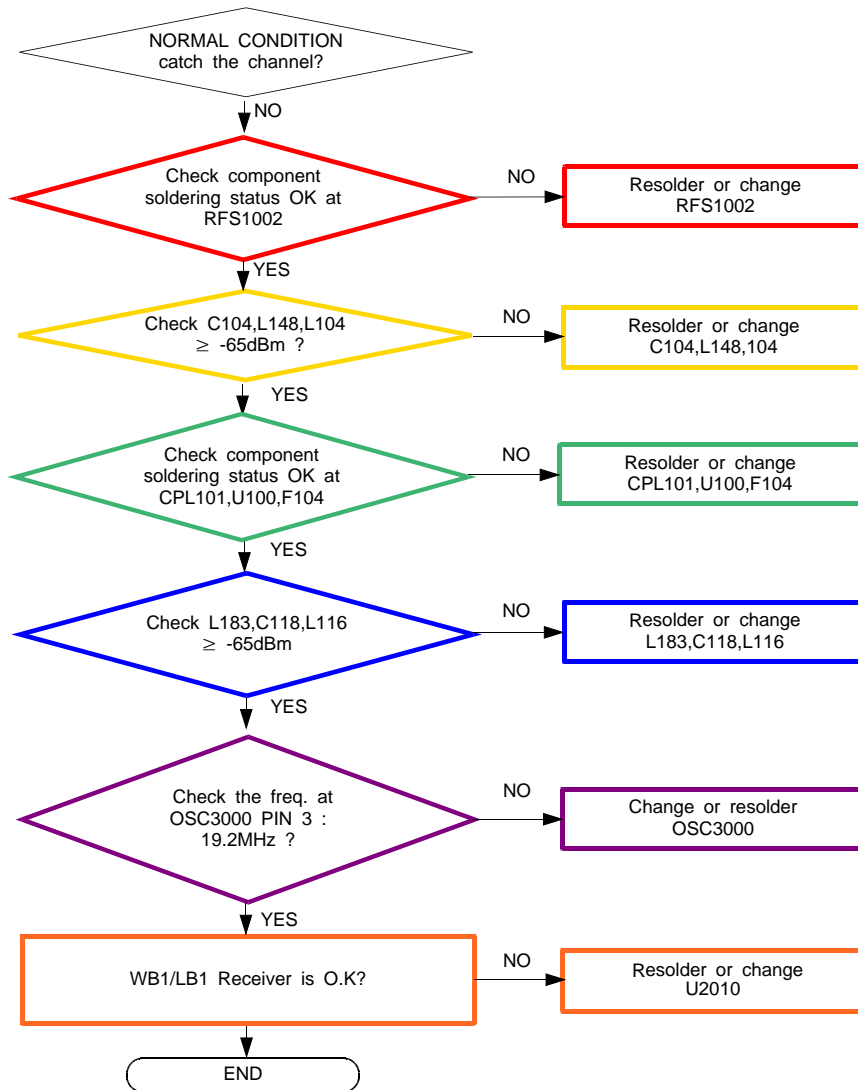



8-3-34. GSM850/GSM900 TX

CONTINUOUS TX ON CONDITION  
 TX POWER IDX1 APPLIED  
 GSM850 CH : 190  
 GSM900 CH : 62  
 RBW : 100KHz  
 VBW : 100KHz  
 SPAN : 10MHz  
 REF LEV. : 10dBm  
 ATT. : 20dB

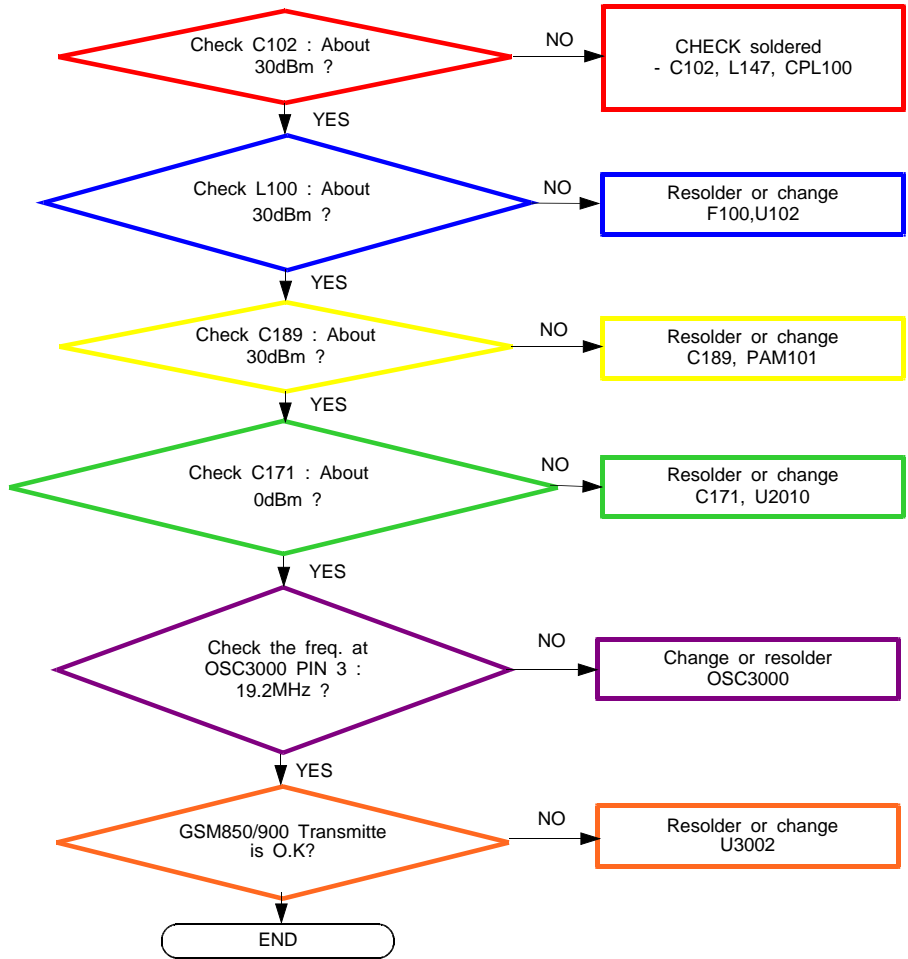



8-3-35. GSM1800/GSM1900 TX

CONTINUOUS TX ON CONDITION  
 TX POWER IDX1 APPLIED  
 DCS CH : 698  
 PCS CH : 661  
 RBW : 100KHz  
 VBW : 100KHz  
 SPAN : 10MHz  
 REF LEV. : 10dBm  
 ATT. : 20dB

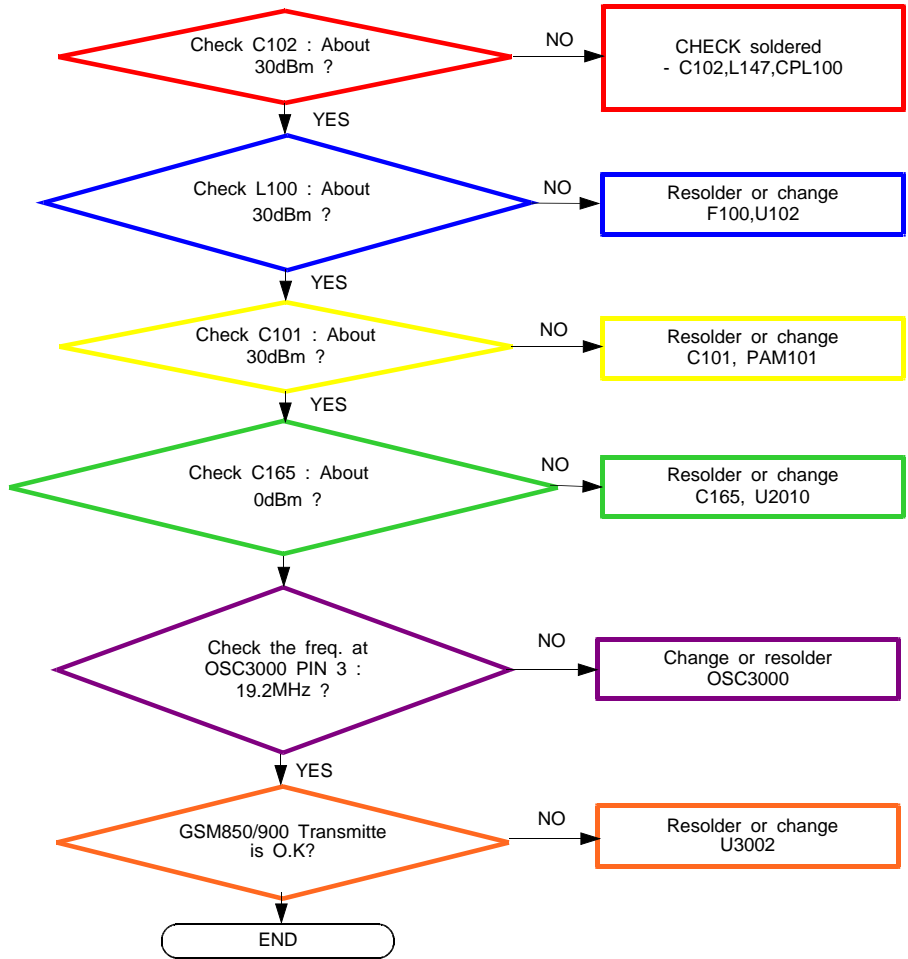

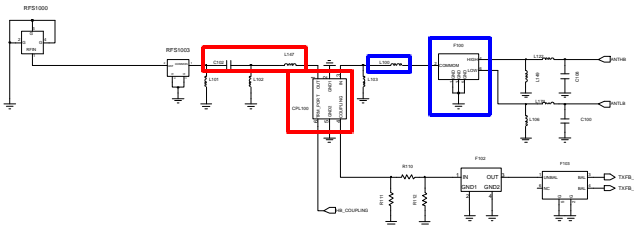

MAIN CA COUPLER

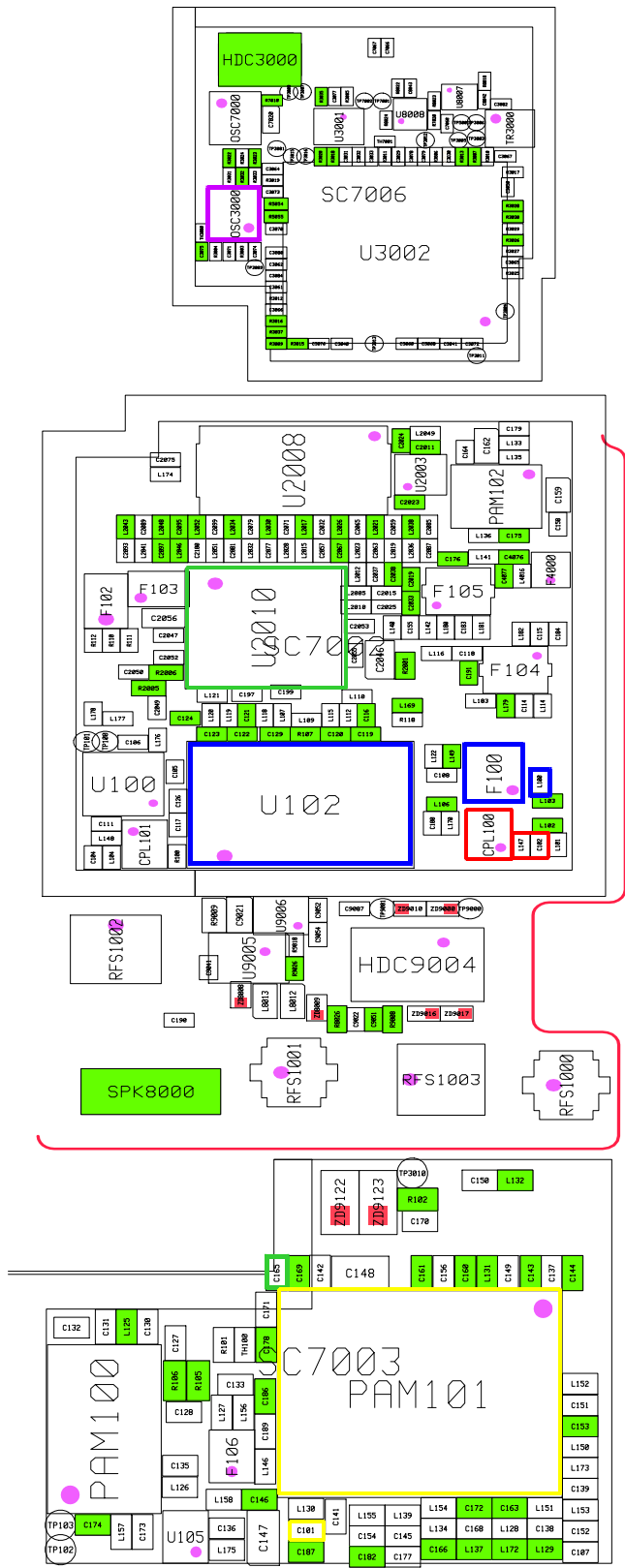
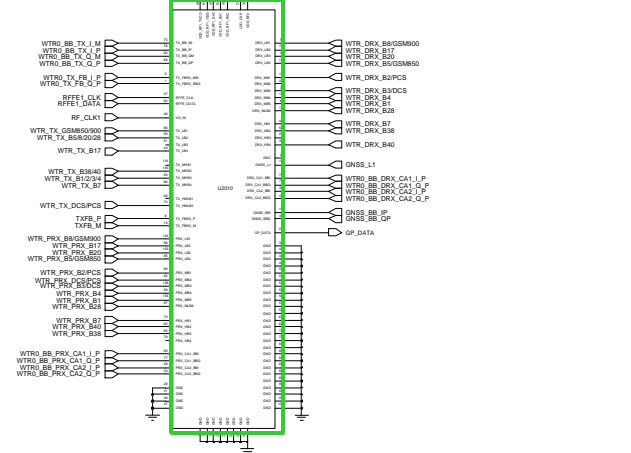
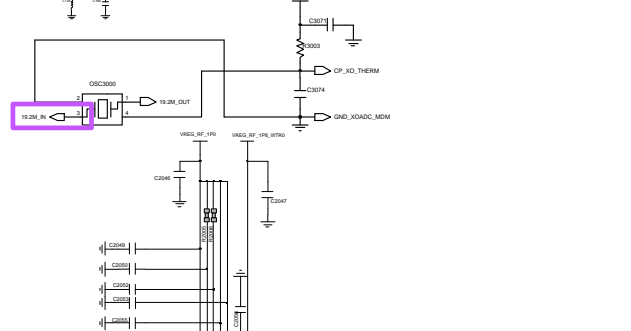
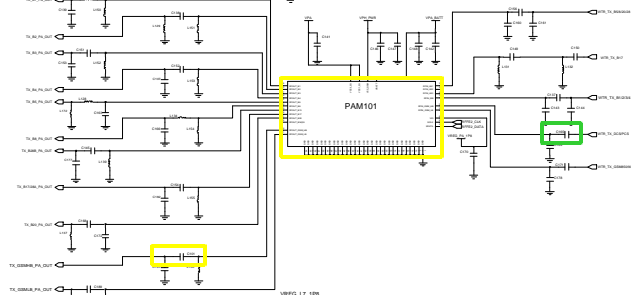
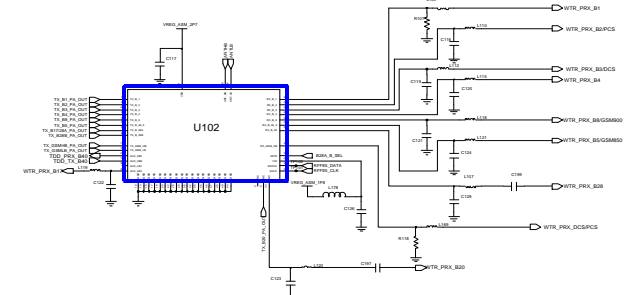

8-3-36. LTE BAND 1 / WCDMA BAND1 TX

CONTINUOUS TX ON CONDITION  
 TX POWER IDX1 APPLIED  
 WB1 CH : 10700  
 LTE B1 CH : 300  
 RBW : 100KHz  
 VBW : 100KHz  
 SPAN : 10MHz  
 REF LEV. : 10dBm  
 ATT. : 20dB

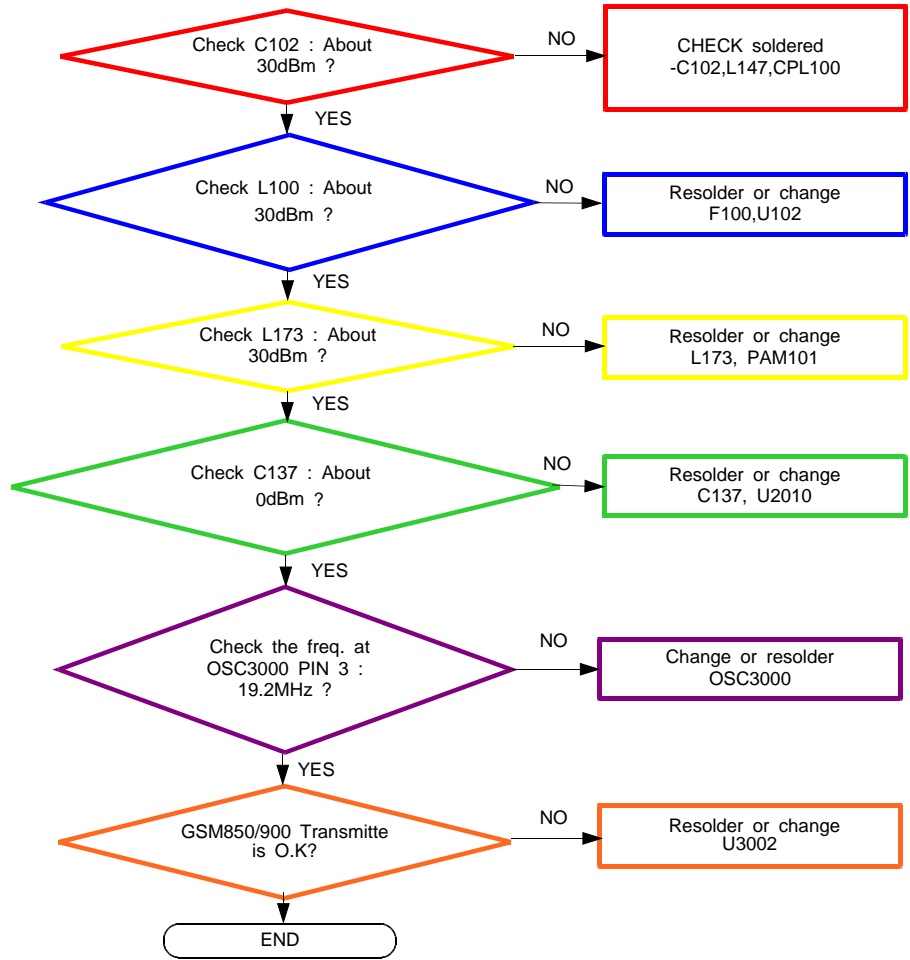



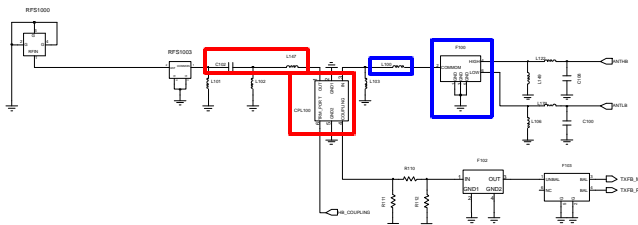

MAIN CA COUPLEXER

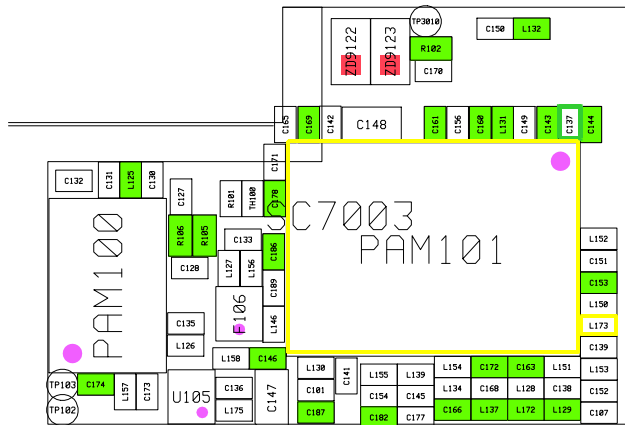
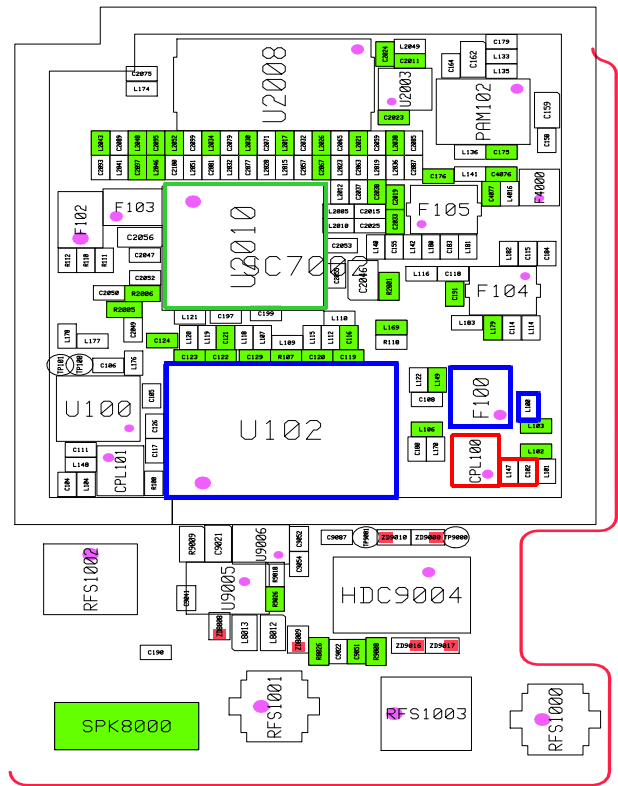
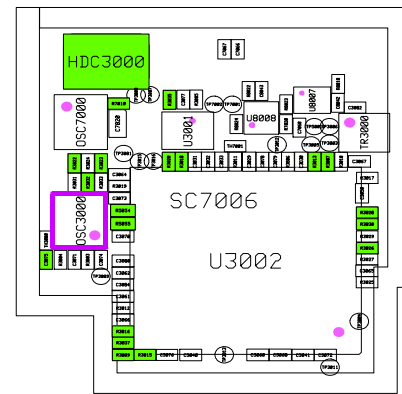
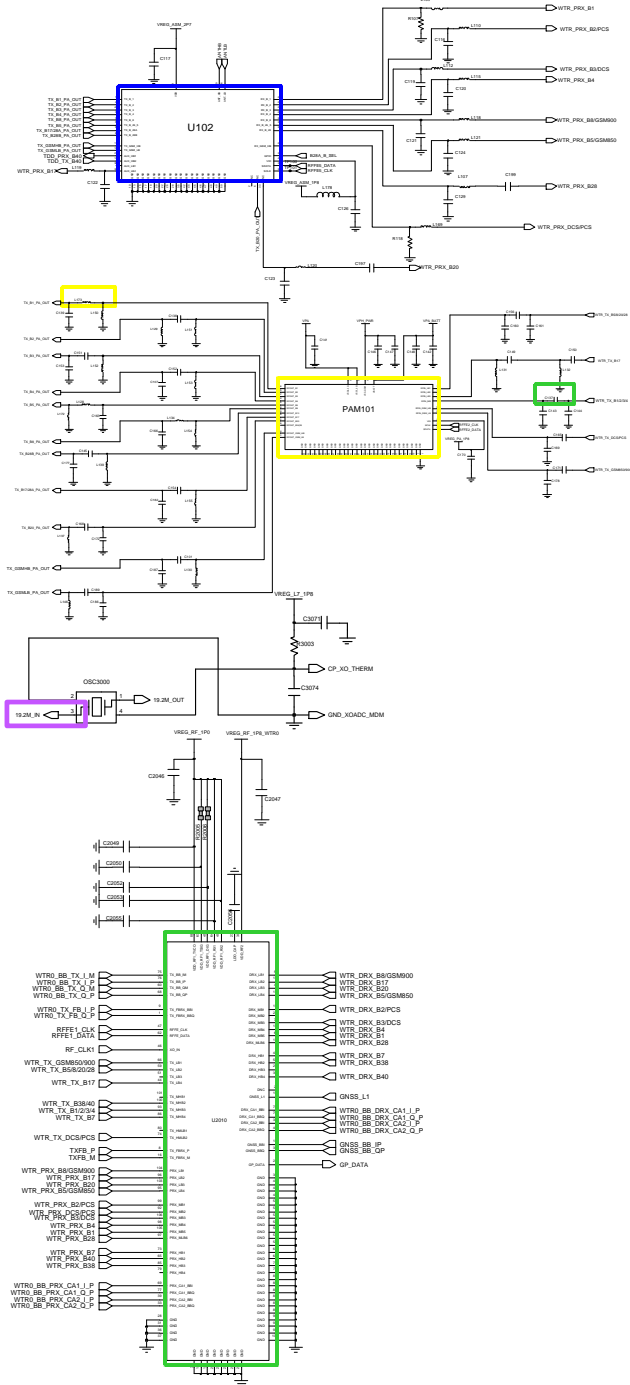

8-3-37. LTE BAND2 / WCDMA BAND2 TX

CONTINUOUS TX ON CONDITION  
 TX POWER IDX1 APPLIED  
 WB2 CH : 9800  
 LTE B2 CH : 900  
 RBW : 100KHz  
 VBW : 100KHz  
 SPAN : 10MHz  
 REF LEV. : 10dBm  
 ATT. : 20dB

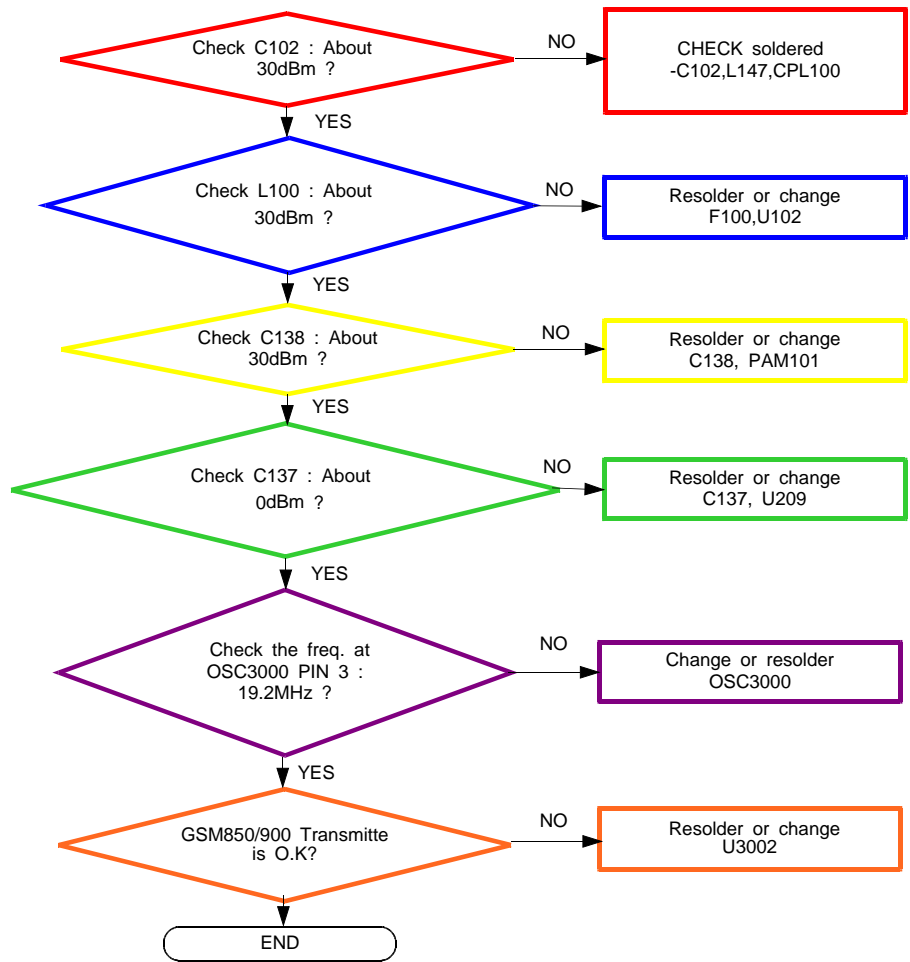

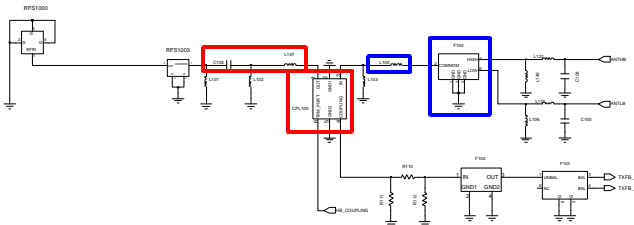

MAIN CA COUPLER

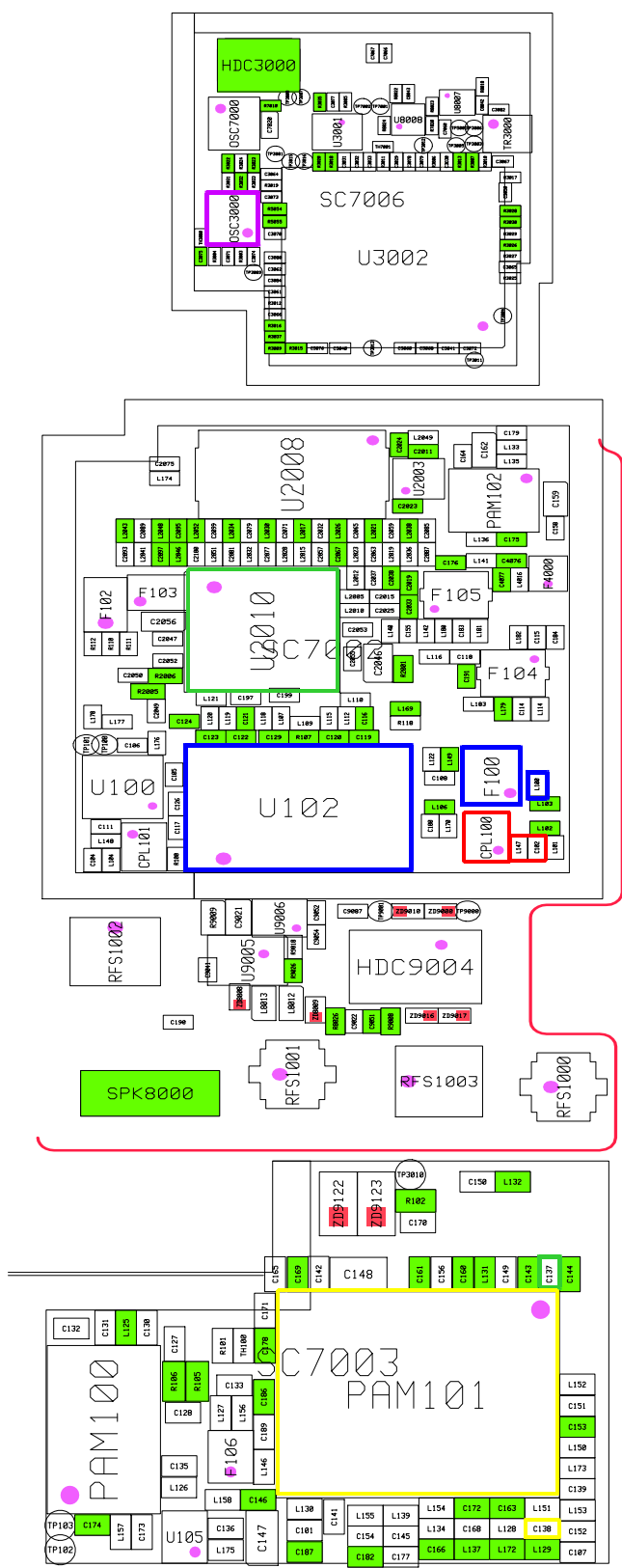
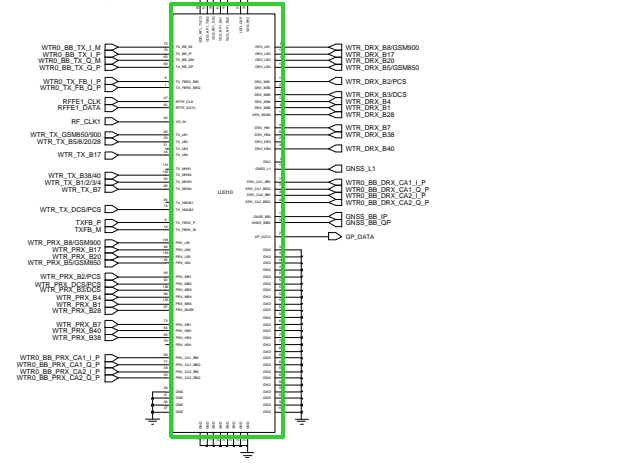
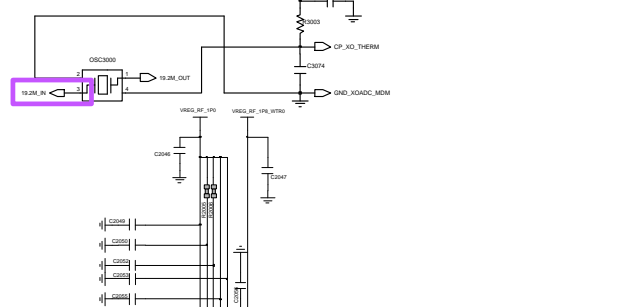
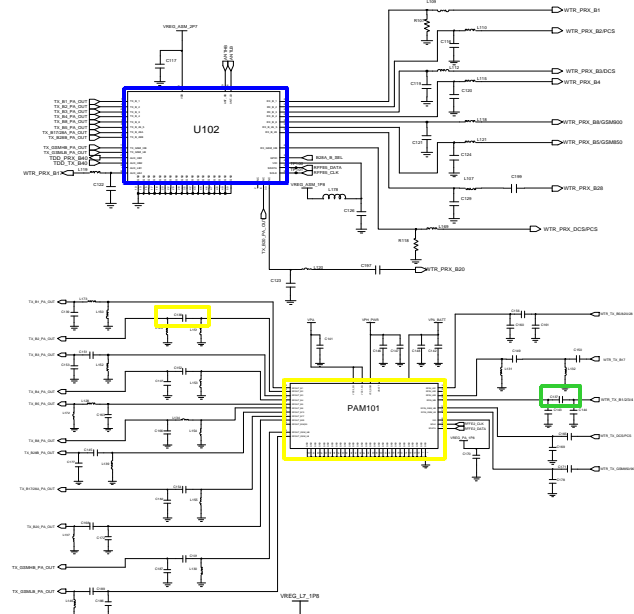

8-3-38. LTE BAND 3 TX

CONTINUOUS TX ON CONDITION  
 TX POWER IDX1 APPLIED  
 LTEB3 CH : 1575  
 RBW : 100KHz  
 VBW : 100KHz  
 SPAN : 10MHz  
 REF LEV. : 10dBm  
 ATT. : 20dB

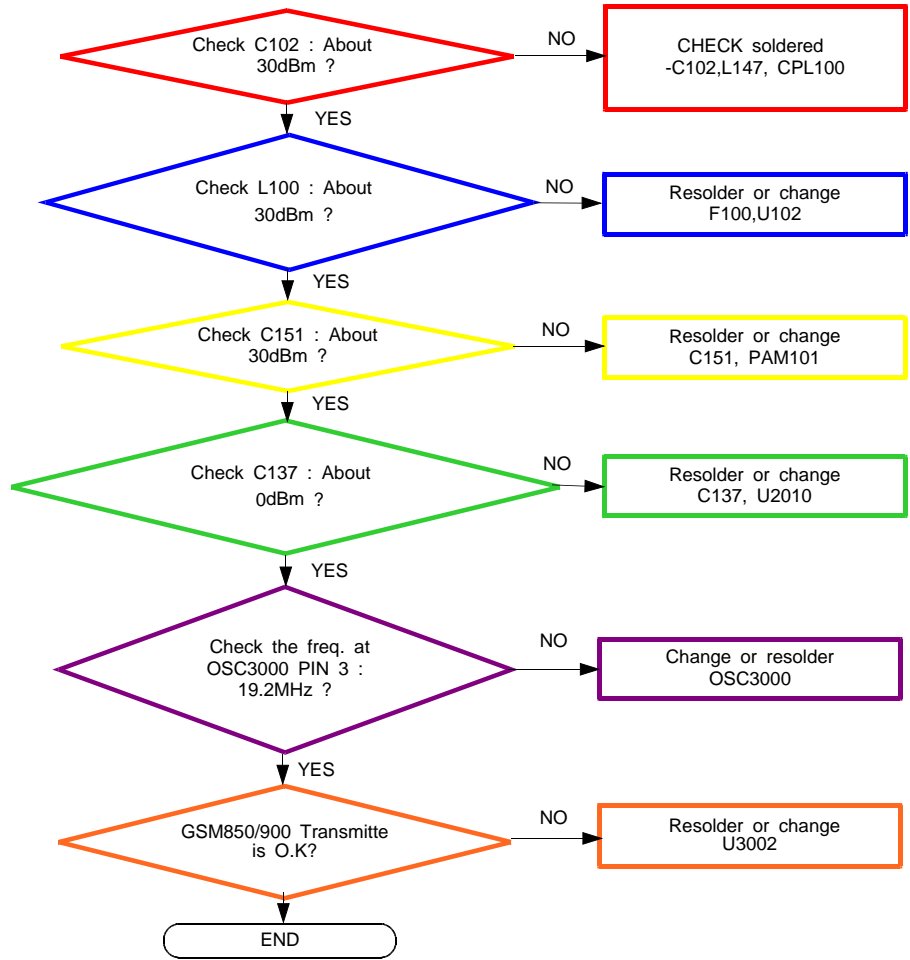

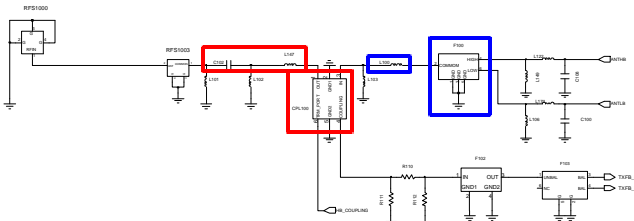

MAIN CA COUPLEXER

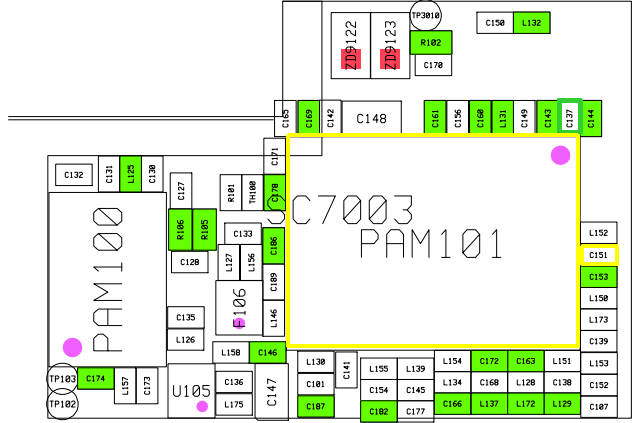
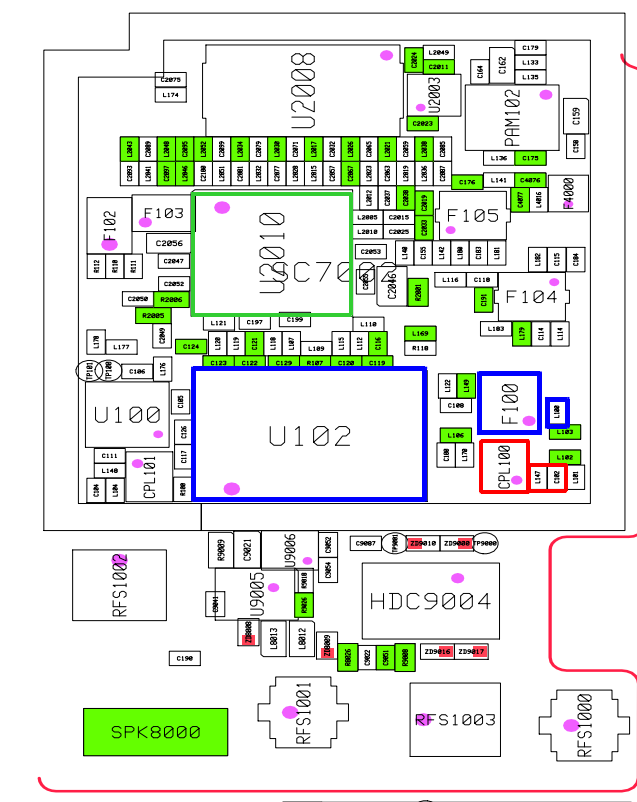
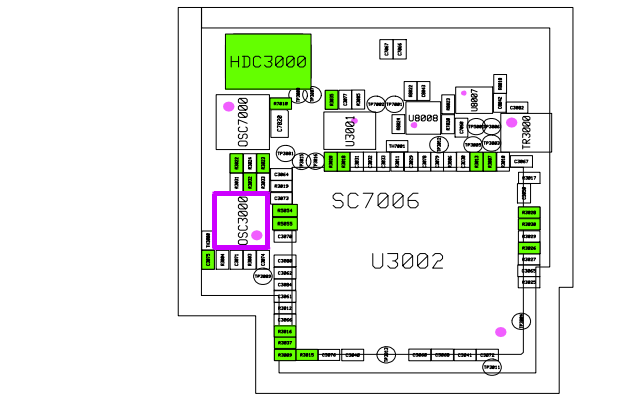
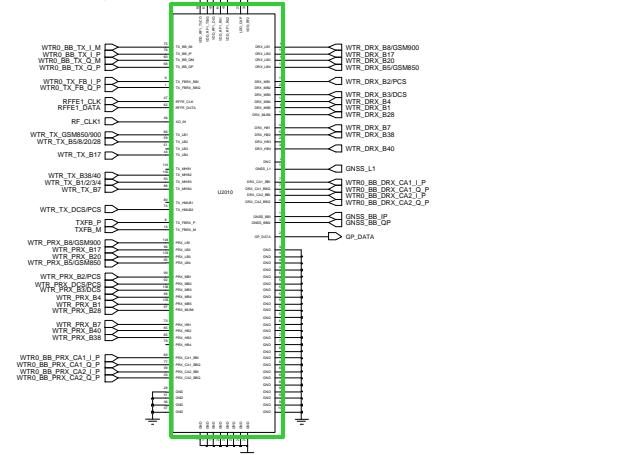
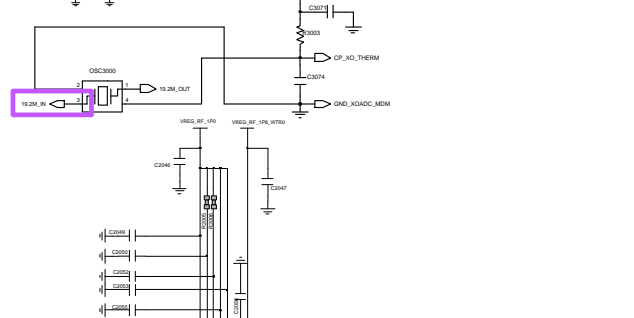
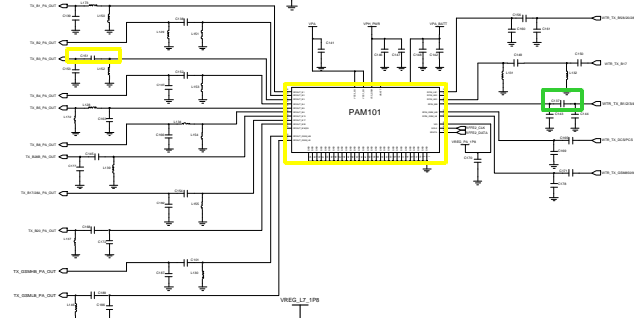
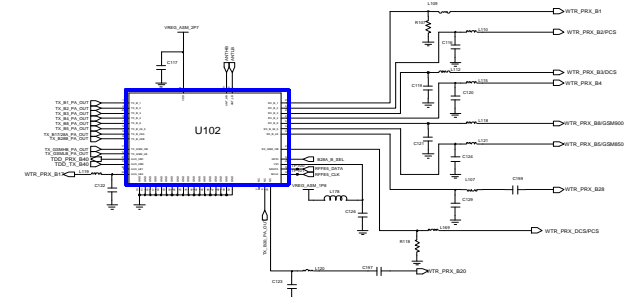

8-3-39. LTE BAND 4 TX

CONTINUOUS TX ON CONDITION  
 TX POWER IDX1 APPLIED  
 LTEB3 CH : 2175  
 RBW : 100KHz  
 VBW : 100KHz  
 SPAN : 10MHz  
 REF LEV. : 10dBm  
 ATT. : 20dB

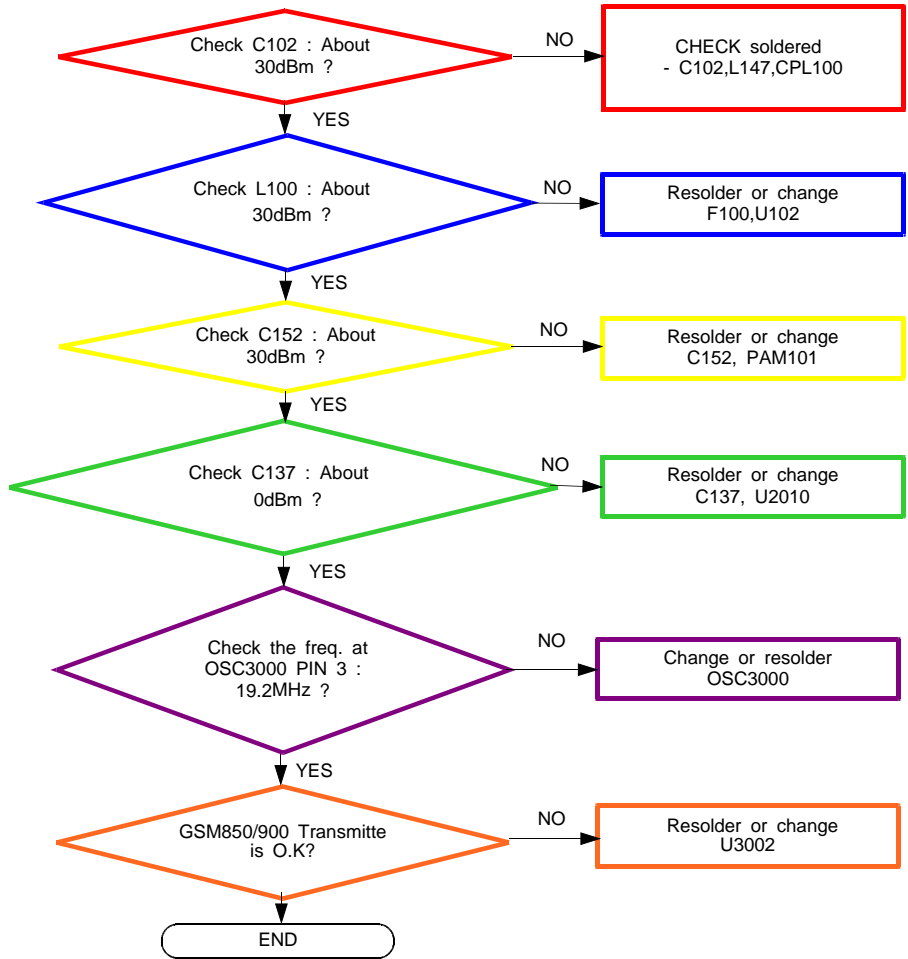

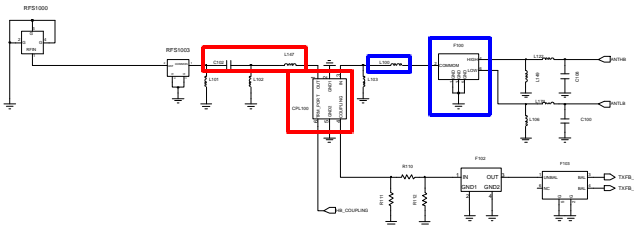

MAIN CA COUPLER

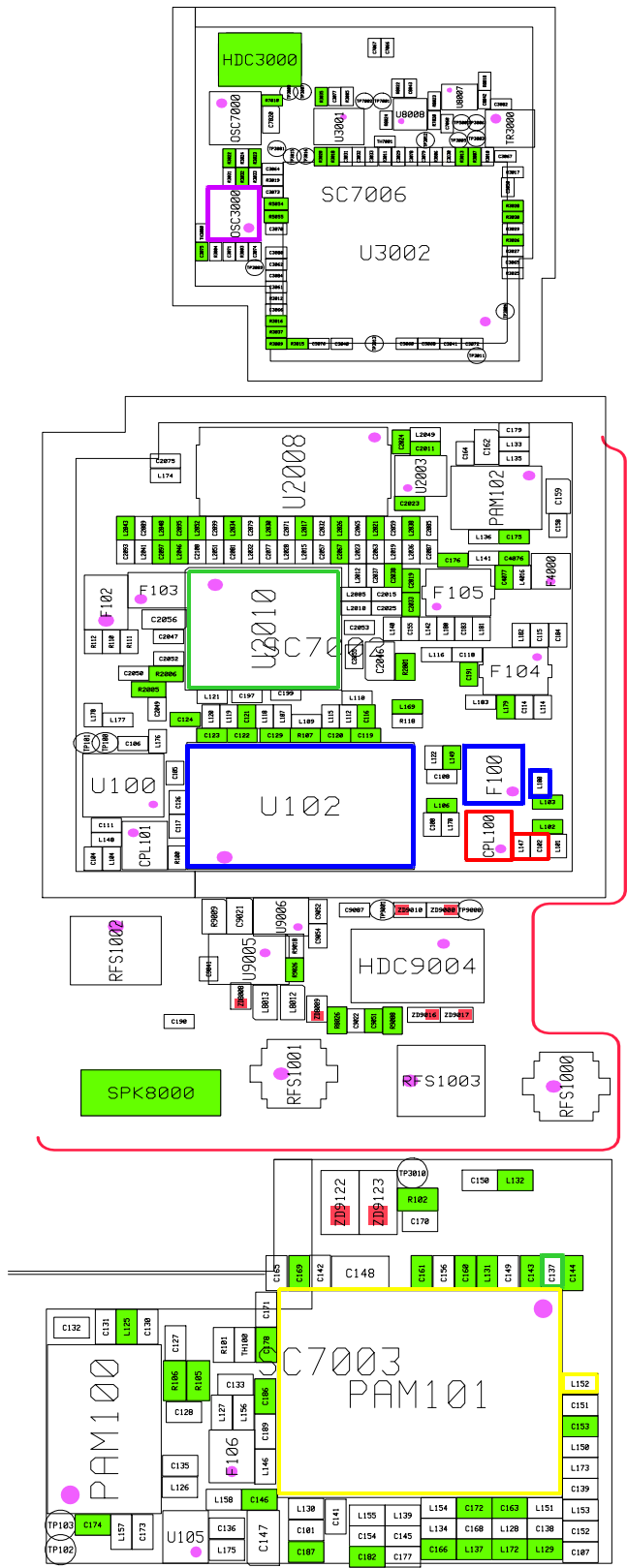
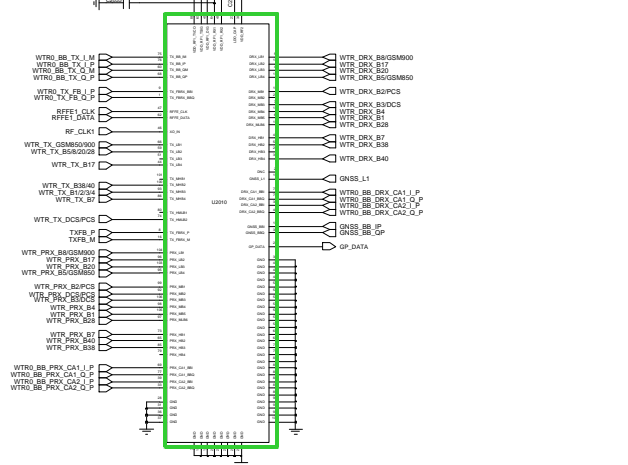
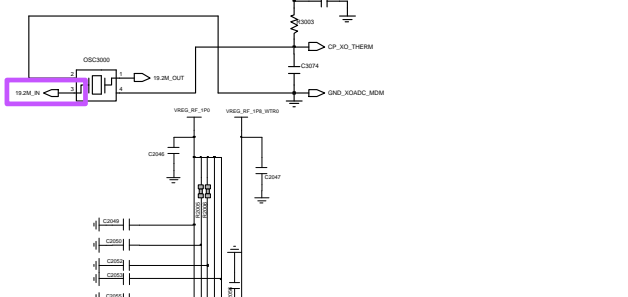
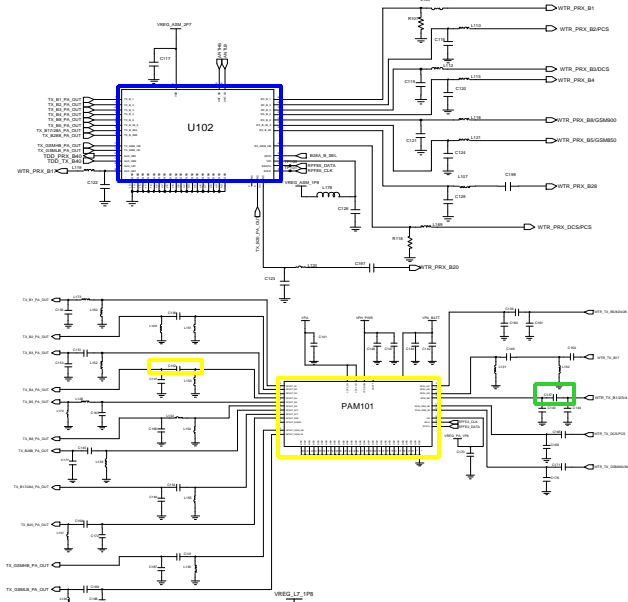

8-3-40. LTE BAND 5 / WCDMA BAND5 TX

CONTINUOUS TX ON CONDITION  
 TX POWER IDX1 APPLIED  
 WB5 CH : 4408  
 LTE B5 CH : 2525  
 RBW : 100KHz  
 VBW : 100KHz  
 SPAN : 10MHz  
 REF LEV. : 10dBm  
 ATT. : 20dB

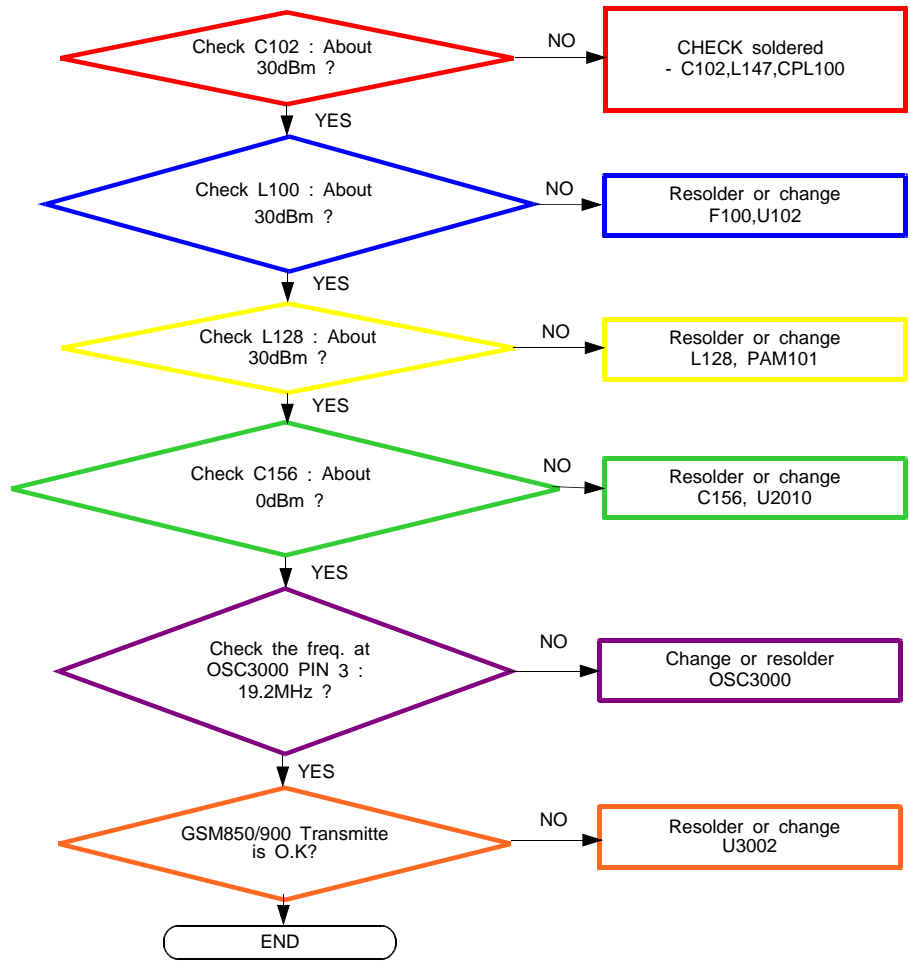



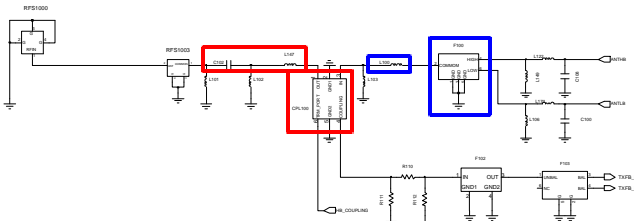

MAIN CA COUPLER

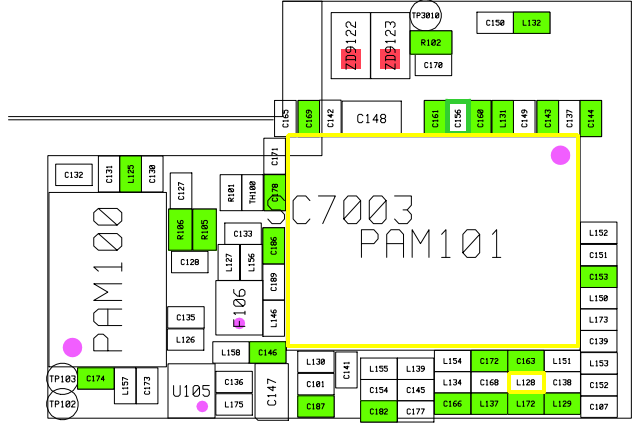
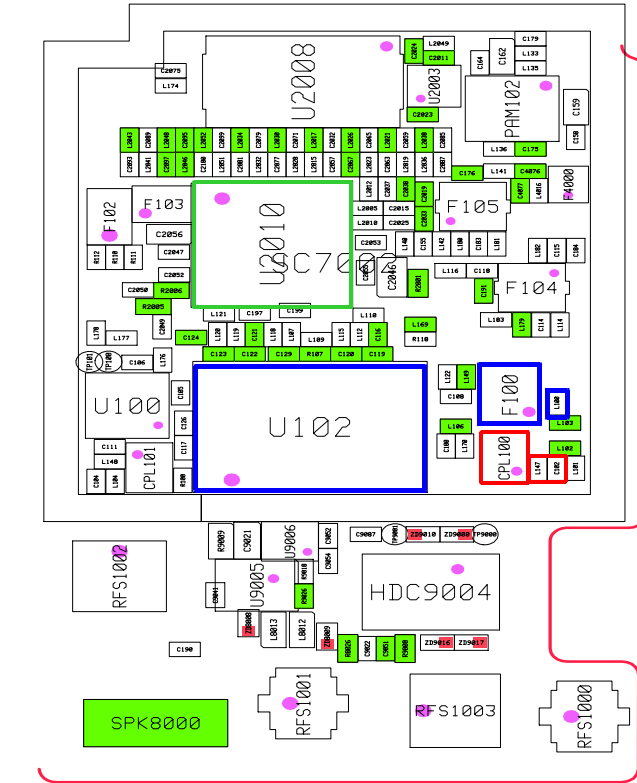
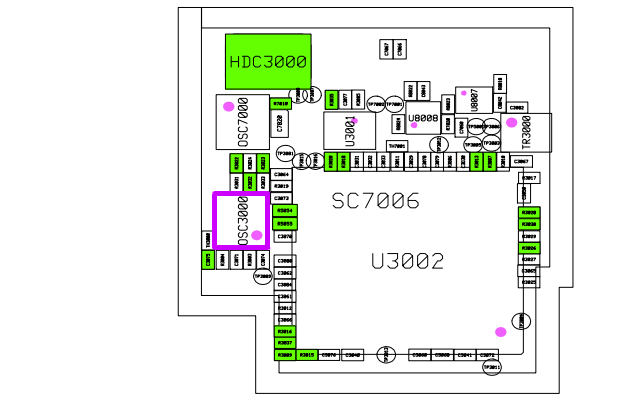
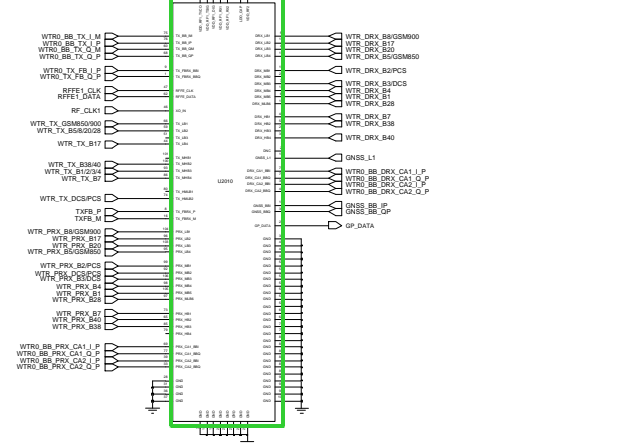
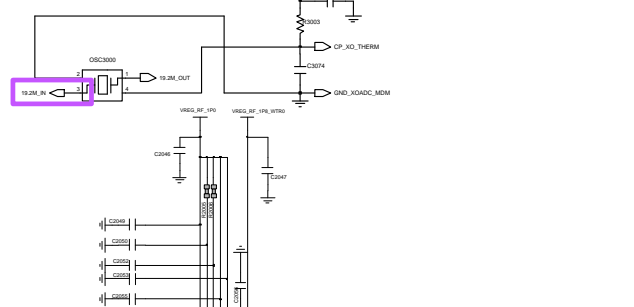
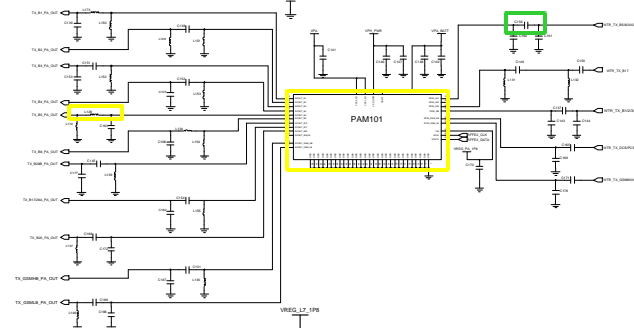
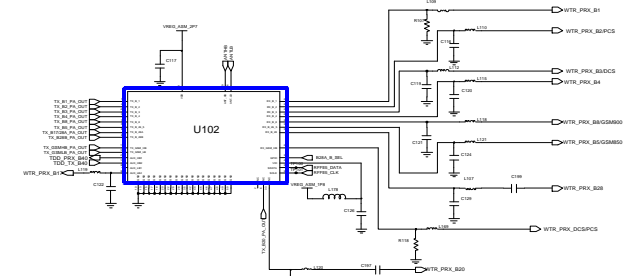

8-3-41. LTE BAND 7 TX

CONTINUOUS TX ON CONDITION  
 TX POWER IDX1 APPLIED  
 LTE B7 CH : 3100  
 RBW : 100KHz  
 VBW : 100KHz  
 SPAN : 10MHz  
 REF LEV. : 10dBm  
 ATT. : 20dB

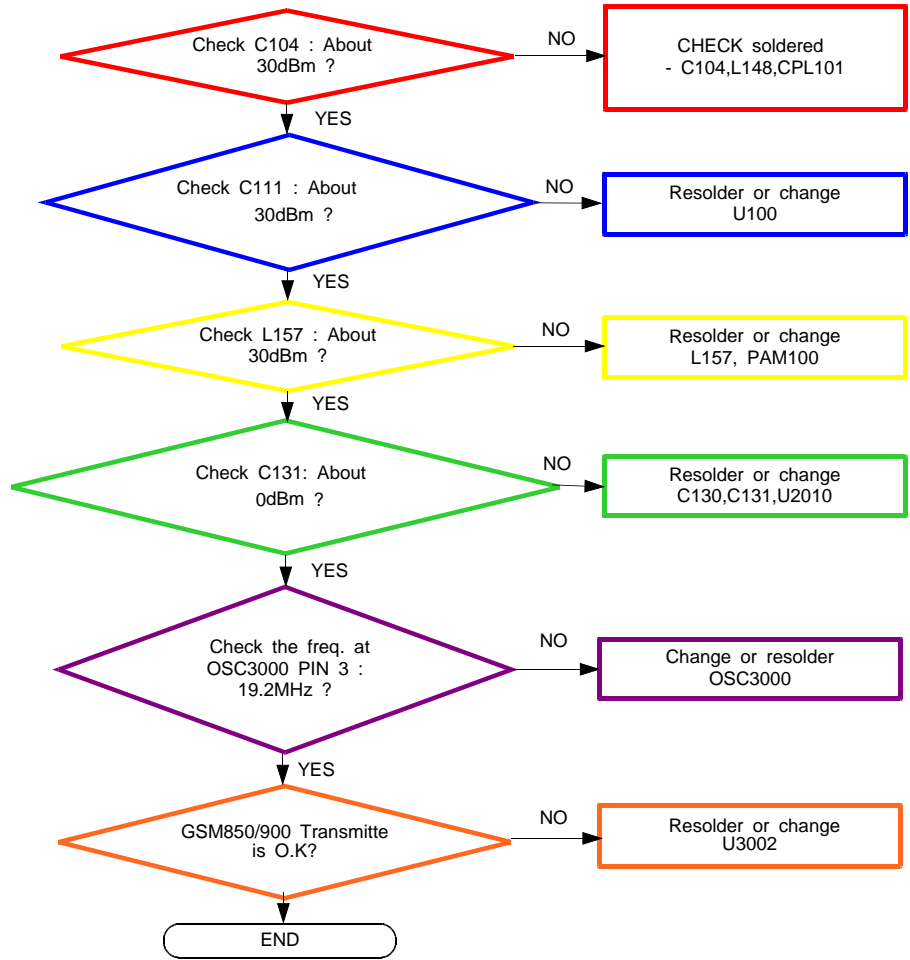

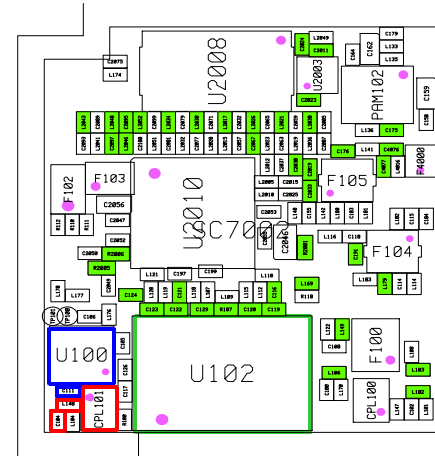
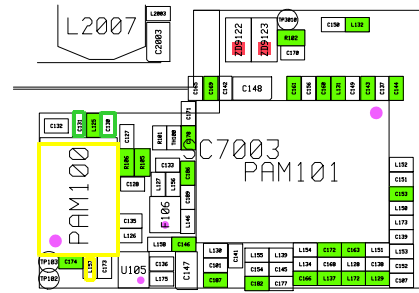
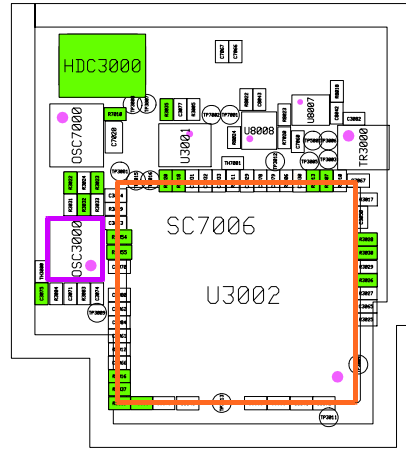
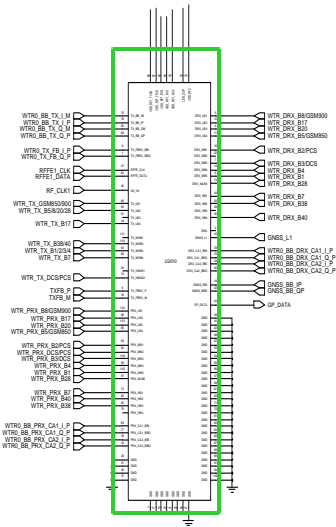
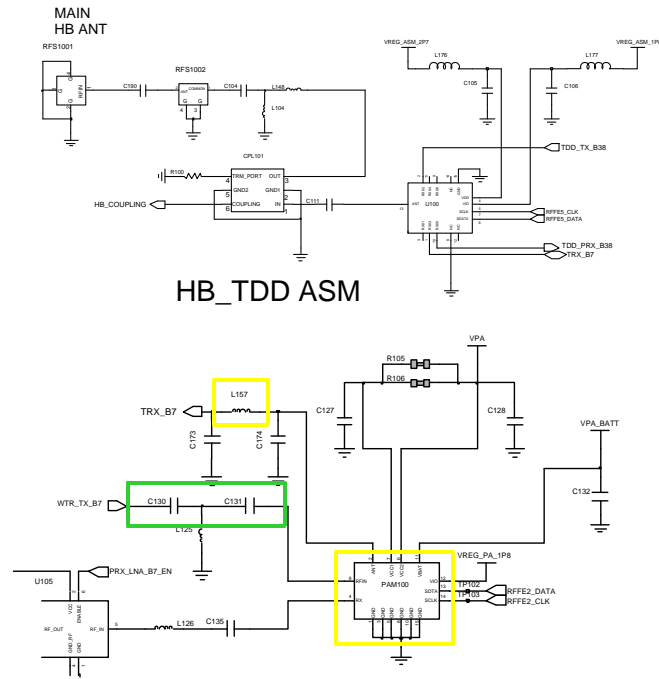

8-3-42. LTE BAND 8 / WCDMA BAND8 TX

CONTINUOUS TX ON CONDITION  
 TX POWER IDX1 APPLIED  
 WB8 CH : 3013  
 LTE B8 CH : 3625  
 RBW : 100KHz  
 VBW : 100KHz  
 SPAN : 10MHz  
 REF LEV. : 10dBm  
 ATT. : 20dB

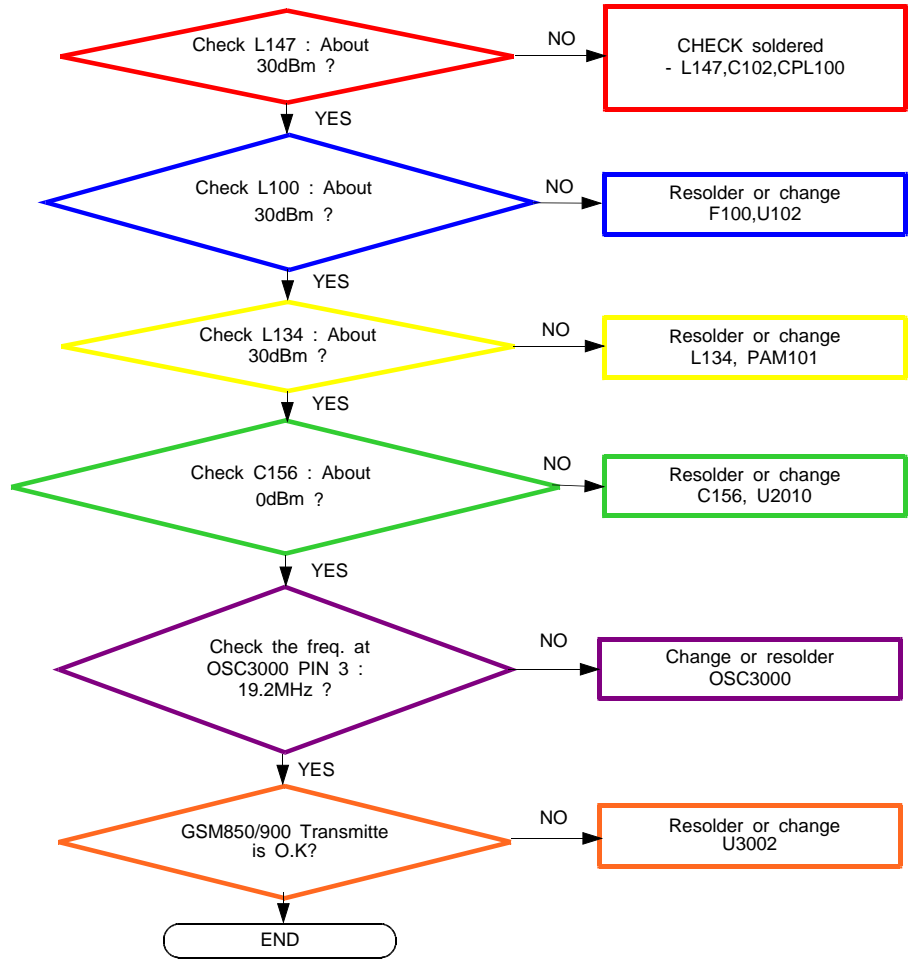

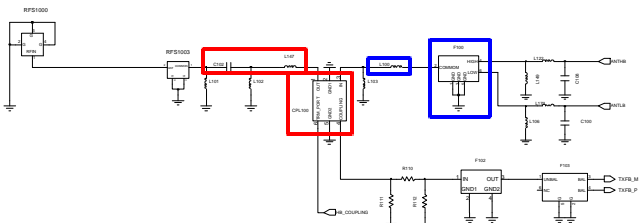

MAIN CA COUPLER

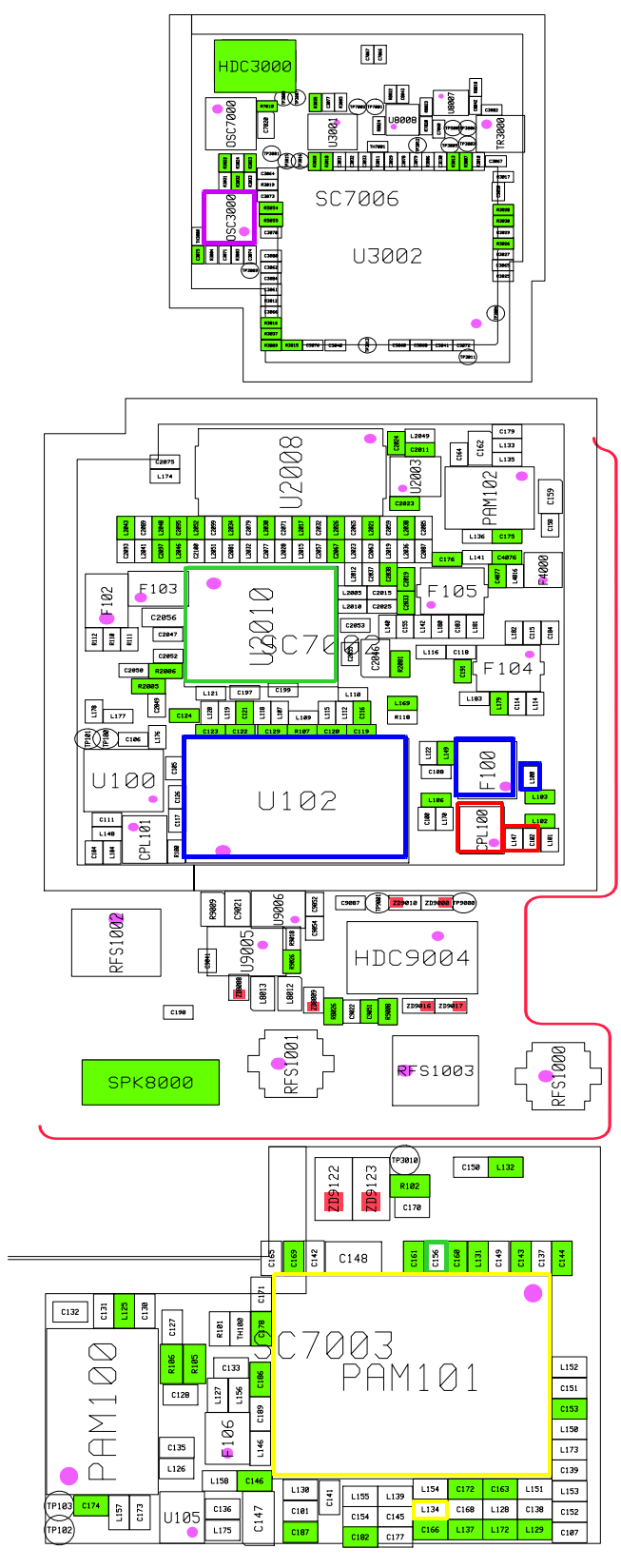
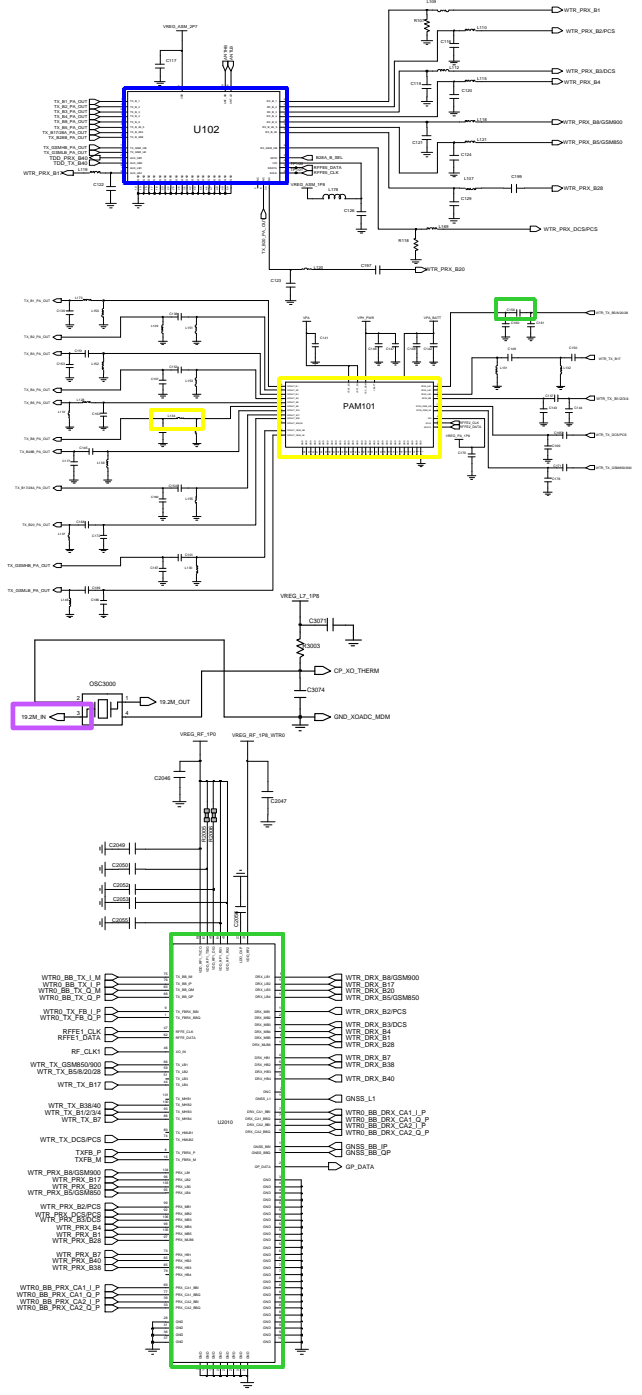

Confidential and proprietary-the contents in this service guide subject to change without prior notice. Distribution, transmission, or infringement of any content or data from this document without Samsung's written authorization is strictly prohibited.

8-3-43. LTE BAND 28 TX

CONTINUOUS TX ON CONDITION  
 TX POWER IDX1 APPLIED  
 LTE B28 CH : 27210 ~ 27435  
 RBW : 100KHz  
 VBW : 100KHz  
 SPAN : 10MHz  
 REF LEV. : 10dBm  
 ATT. : 20dB

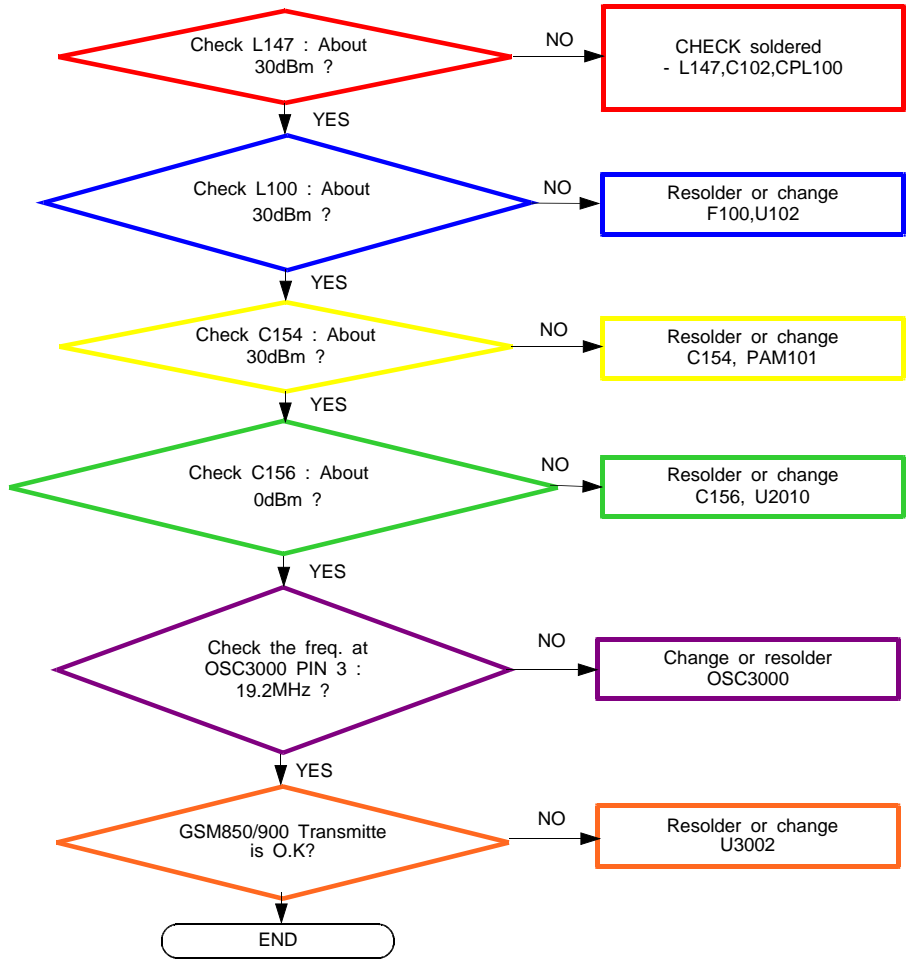

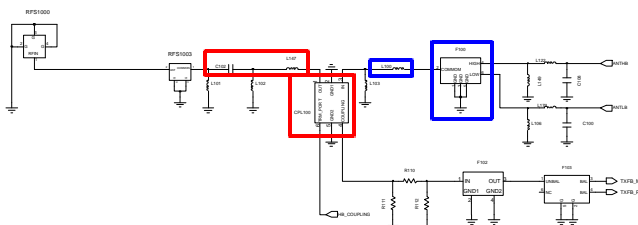

MAIN CA COUPLER

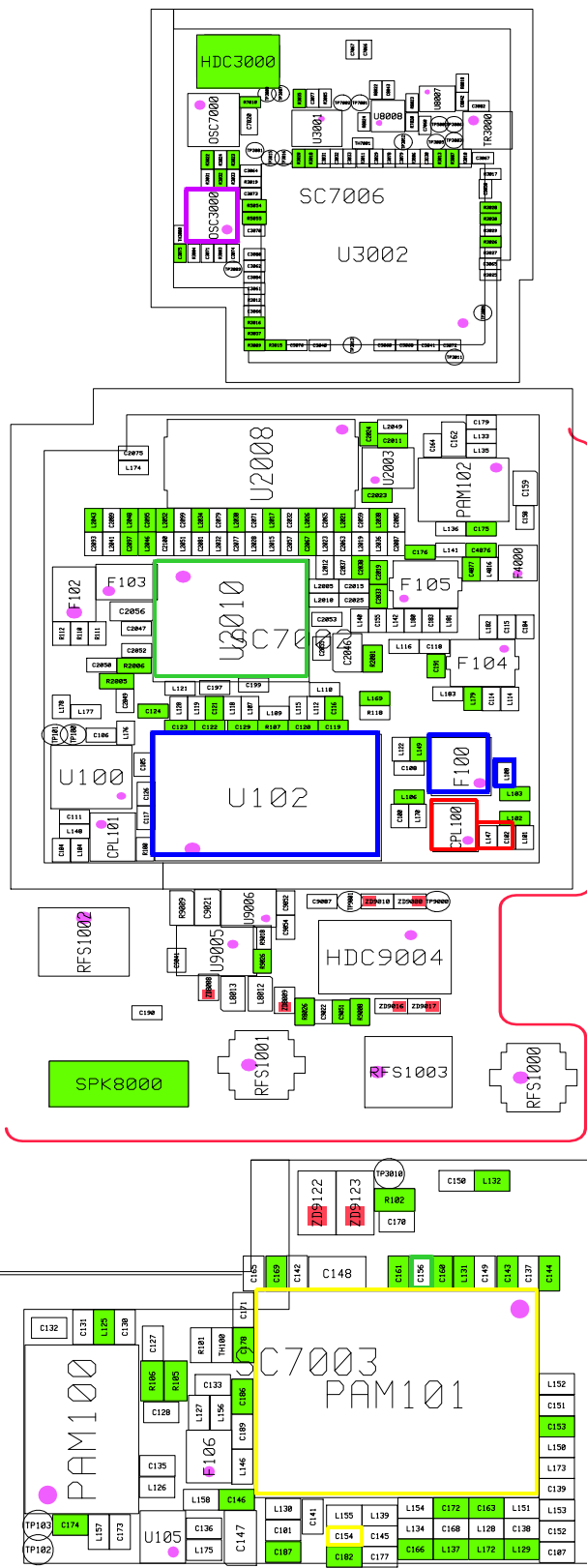
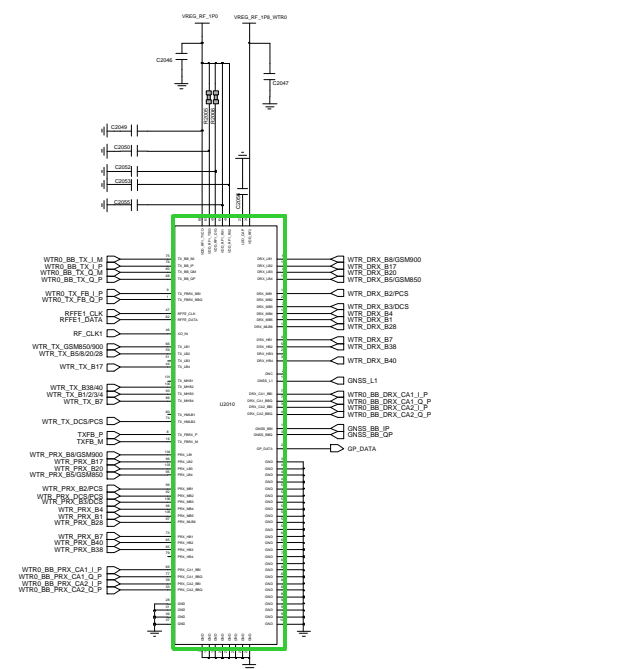
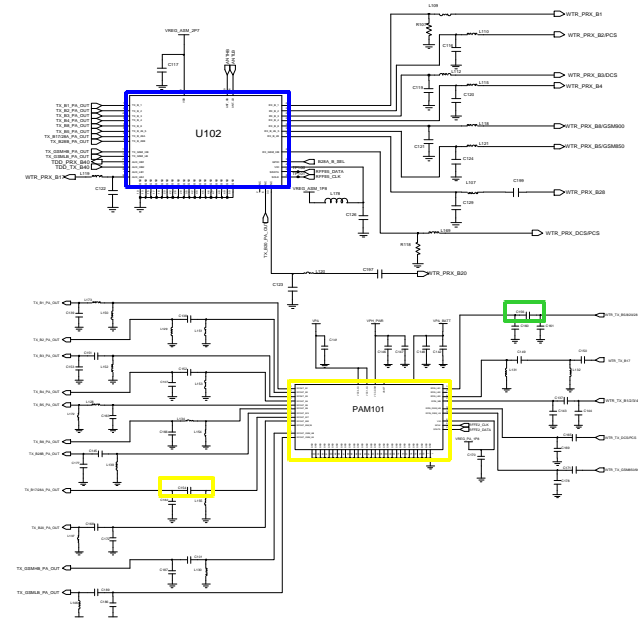

8-3-44. LTE BAND 28\_B TX

CONTINUOUS TX ON CONDITION  
 TX POWER IDX1 APPLIED  
 LTE B28\_B CH : 27435 ~ 27659  
 RBW : 100KHz  
 VBW : 100KHz  
 SPAN : 10MHz  
 REF LEV. : 10dBm  
 ATT. : 20dB

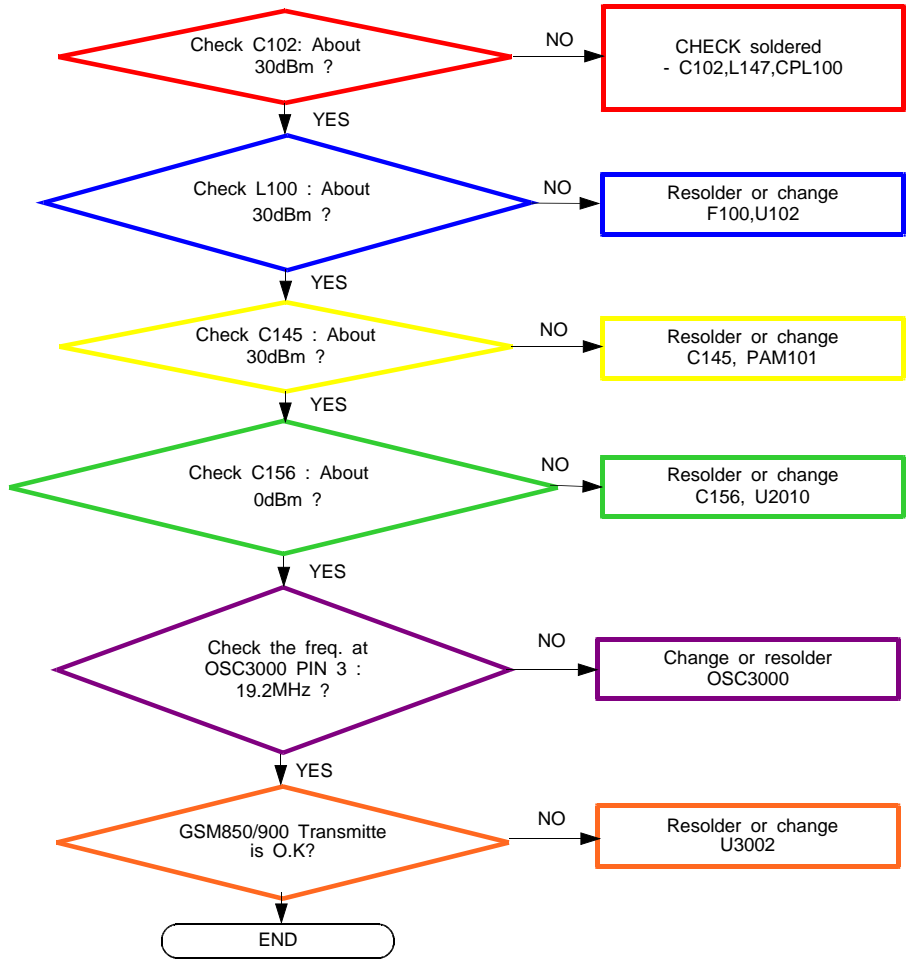



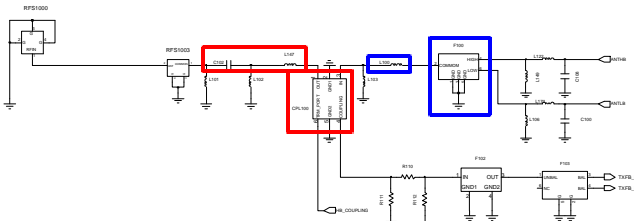

MAIN CA COUPLER

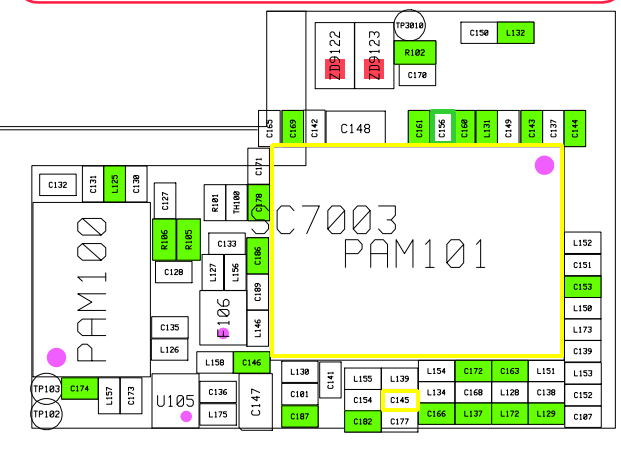
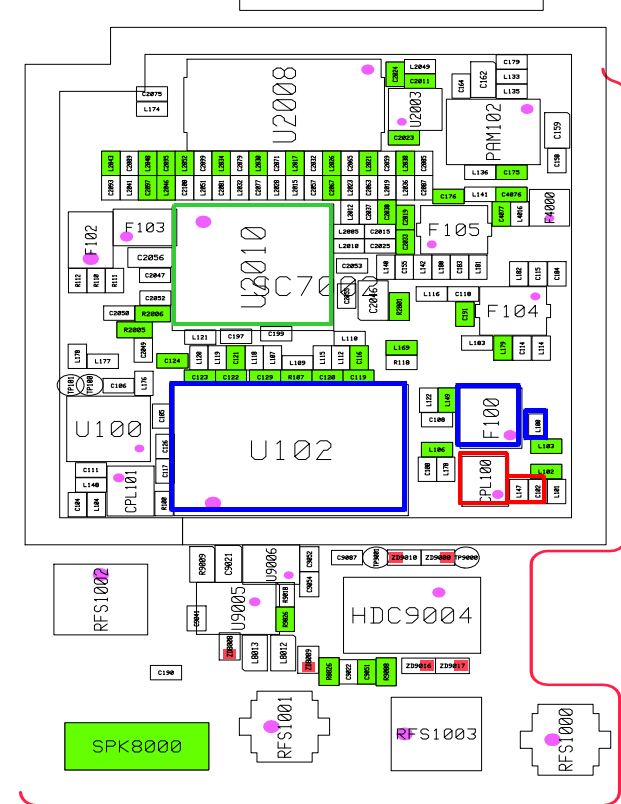
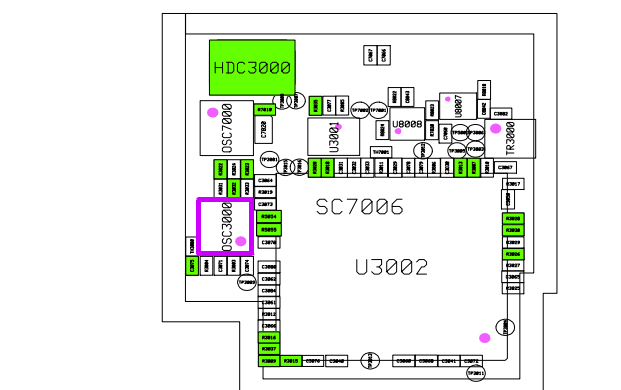
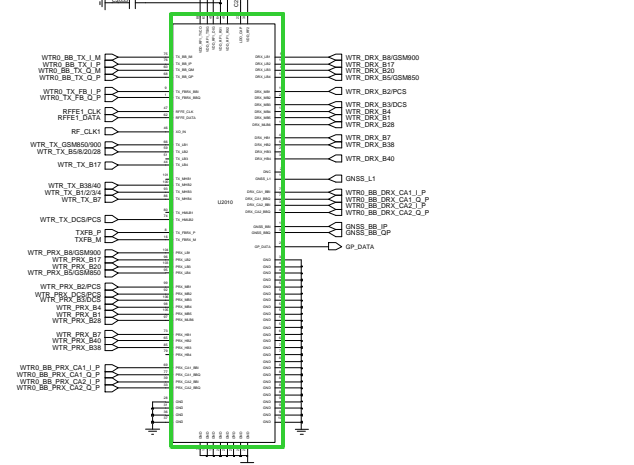
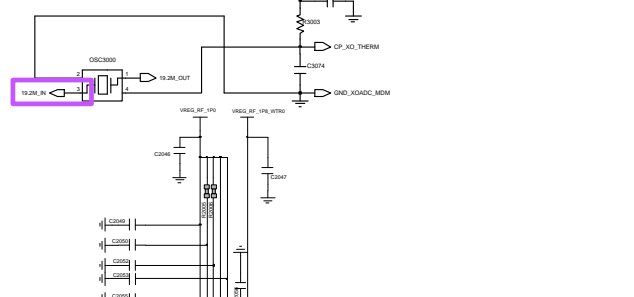
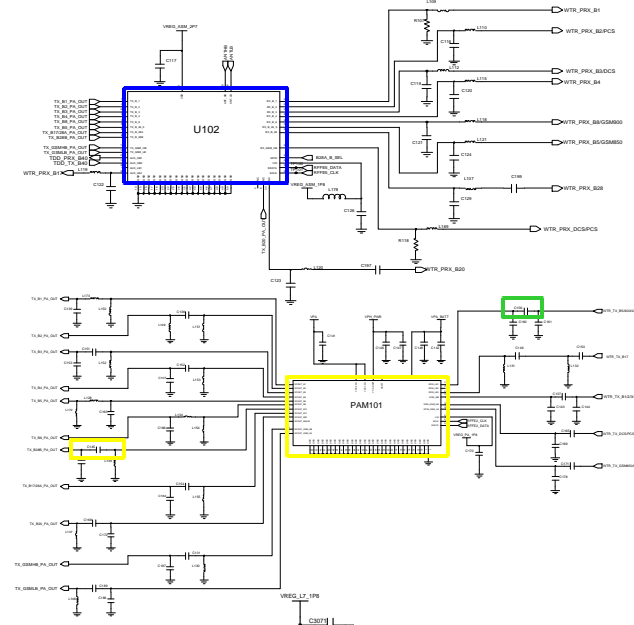

8-3-45. LTE BAND 38 TX

CONTINUOUS TX ON CONDITION  
 TX POWER IDX1 APPLIED  
 LTE 38 CH : 38000  
 RBW : 100KHz  
 VBW : 100KHz  
 SPAN : 10MHz  
 REF LEV. : 10dBm  
 ATT. : 20dB

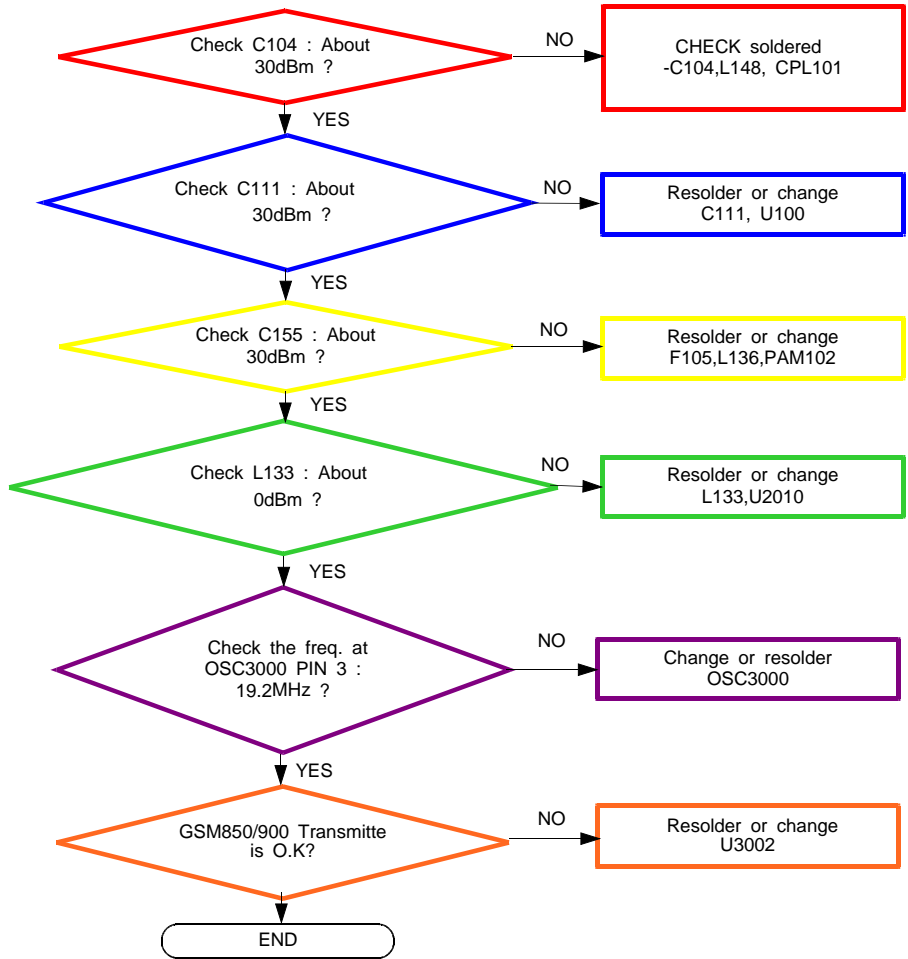

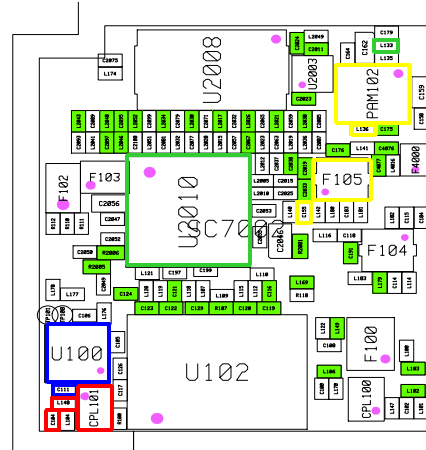
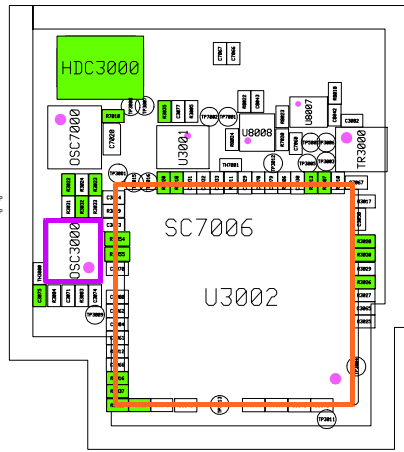
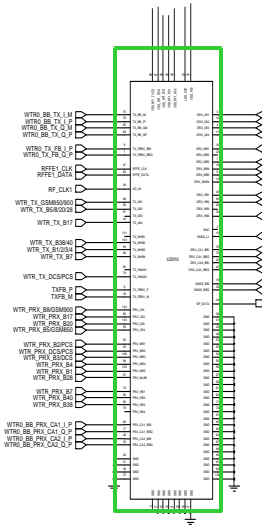
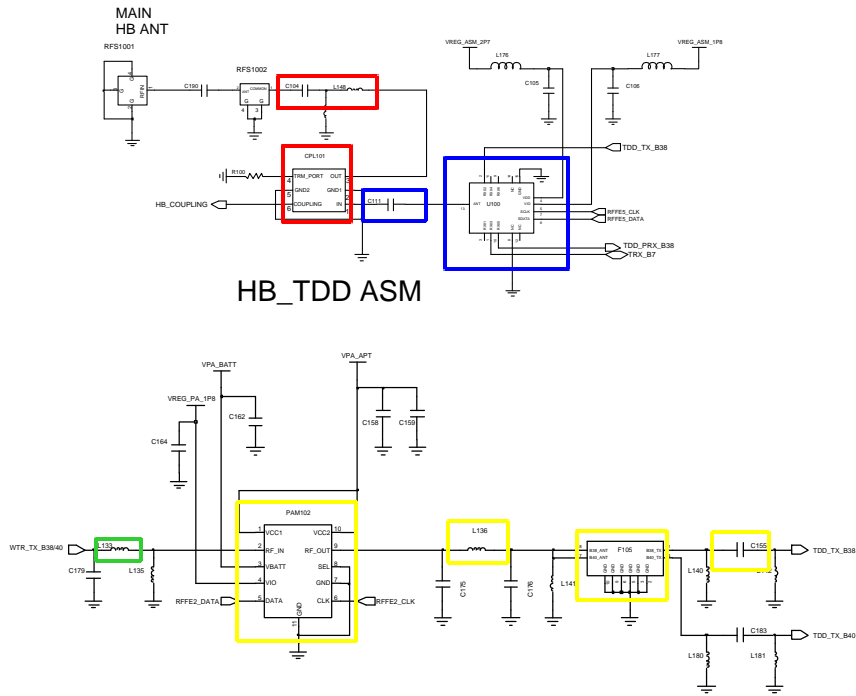

8-3-46. LTE BAND 40 TX

CONTINUOUS TX ON CONDITION  
 TX POWER IDX1 APPLIED  
 LTE B40 CH : 39150  
 RBW : 100KHz  
 VBW : 100KHz  
 SPAN : 10MHz  
 REF LEV. : 10dBm  
 ATT. : 20dB

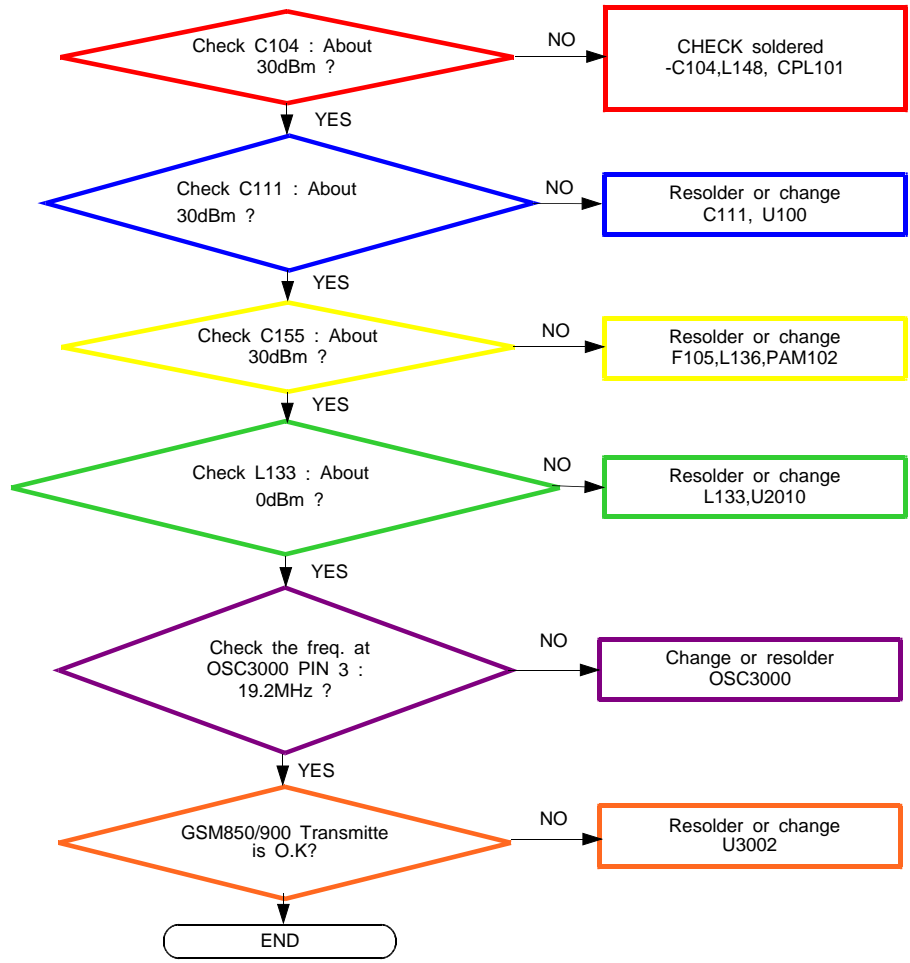

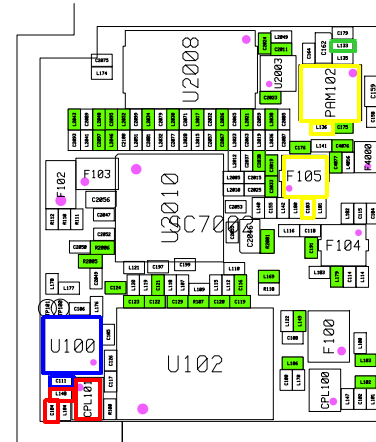
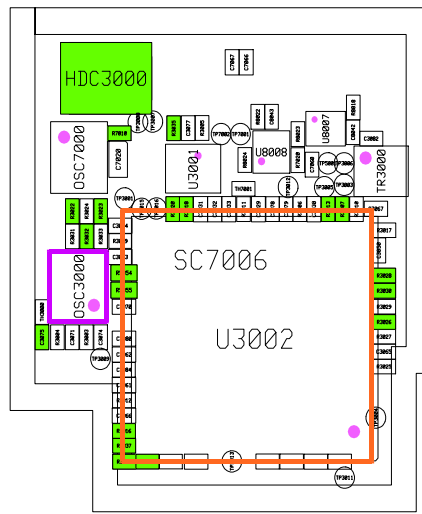
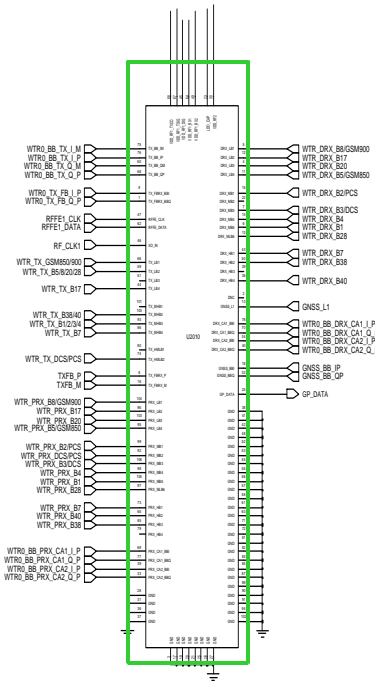
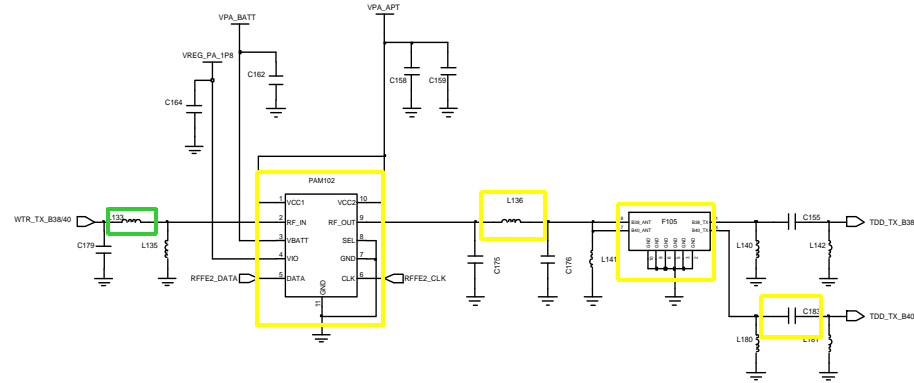
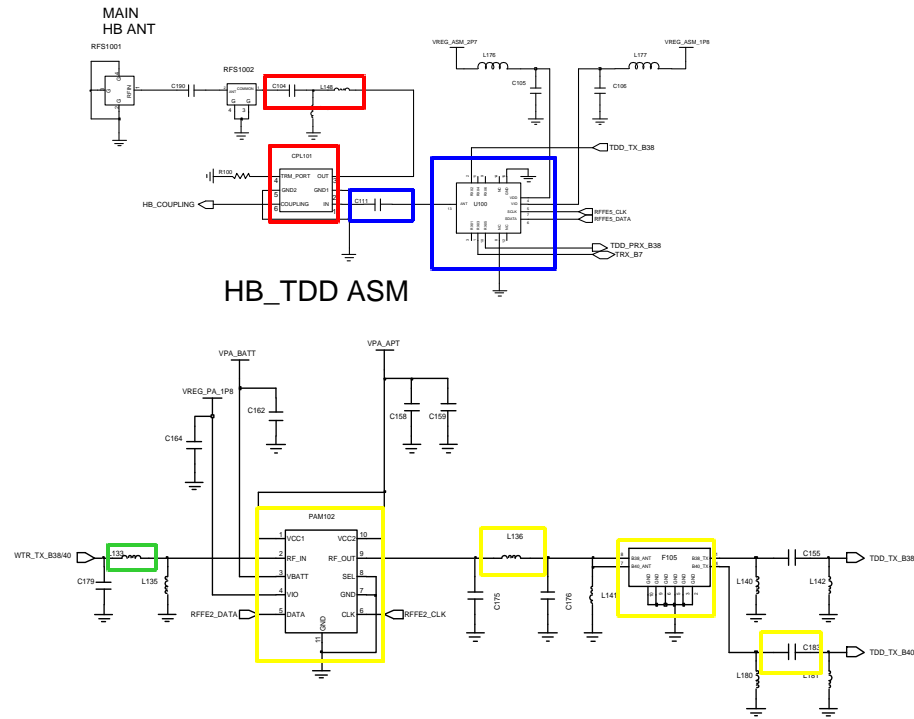

8-4. Service Schematics

1) U7002 AP PMIC(NC Point)

1	2	3	4	5	6	7	8	9	10	11	12	13	14	15
VDD_S5	VDD_S5	VDD_L16_25	VREG_L15	VDD_LB_12_14_15_26	XTAL_19M_OUT	XTAL_19M_IN	VREG_XO	VREG_RF_CLK	VREG_L24	VDD_L9_12_13_20_23_24	VREG_L20	VDD_L17	VDD_S4	VDD_S4
16	17	18	19	20	21	22	23	24	25	26	27	28	29	
VSW_S5	VSW_S5	VREG_L25	VREG_L12	VREG_L28	VREG_L6	VOUT_LVS2	VDD_L5_7	VREG_L10	VREG_L23	GPIO_01	VREG_L17	VSW_S4	VSW_S4	
30	31	32	33	34	35	36	37	38	39	40	41	42	43	44
GND_S5	GND_S5	VREG_S5	BB_CLK1_EN	SLEEP_CLK	VREG_L14	VIN_LVS1_2	BB_CLK2	RF_CLK1	VREG_L13	VREG_L9	GPIO_02	VREG_S4	GND_S4	GND_S4
45	46	47	48	49	50	51	52	53	54	55	56	57	58	59
VDD_S3	VDD_S3	VREG_L16	REF_BYP	GND_REF	RESIN_N	VOUT_LVS1	BB_CLK1	RF_CLK3	RF_CLK2	GPIO_08	GPIO_06	VREG_L8	VDD_L8	VDD_S1
60	61	62	63	64	65	66	67	68	69	70	71	72	73	74
VSW_S3	VSW_S3	PON_1	PS_HOLD	KYPD_PWR_N	AVDD_BYP	AMUX_HW_ID	DIFF_CLK_N	DIFF_CLK_P	AMUX_1	AMUX_2	VREG_S1	GPIO_03	VSW_S1	VSW_S1
75	76	77	78	79	80	81	82	83	84	85	86	87	88	89
GND_S3	GND_S3	VREG_S3	PON_RESET_N	XTAL_32K_OUT	AMUX_PU1	GND	GND_XO	GND_RF	GND_XOADC	AMUX_3	VREF_NEG_S1	GPIO_04	GND_S1	GND_S1
90	91	92	93	94	95	96	97	98	99	100	101	102	103	104
VDD_S7	VDD_L19	VREG_L19	GPIO_14	XTAL_32K_IN	CBL_PWR_N	GND	GND	GND	VREF_XO_THM	AMUX_4	VREG_S12	GPIO_05	VDD_S12	VDD_S12
105	106	107	108	109	110	111	112	113	114	115	116	117	118	119
VSW_S7	VSW_S7	GPIO_19	VREF_NEG_S7	VREG_S7	GPIO_12	GND	DNC	GND	VDD_SNS	XO_THERM	VREF_NEG_S12	GPIO_07	VSW_S12	VSW_S12
120	121	122	123	124	125	126	127	128	129	130	131	132	133	134
GND_S7	GND_S7	SHDN_N	SPMI_CLK	SPMI_DATA	GPIO_13	GND	GND	GND	AMUX_5	GND	VREG_MVS	VIN_5V	GND_S12	GND_S12
135	136	137	138	139	140	141	142	143	144	145	146	147	148	149
VDD_S6	VDD_S6	OPT_2	VREF_NEG_S6	VREG_S6	MPP_04	MPP_02	GPIO_20	GPIO_11	AMUX_USB_ID	VREG_S2	MPP_05	VREG_L22	VDD_L22	VDD_S2
150	151	152	153	154	155	156	157	158	159	160	161	162	163	164
VSW_S6	VSW_S6	OPT_1	MPP_03	GPIO_22	VREF_NEG_S8_9_10_11	MPP_01	VREF_EB11_CA	VREF_EB10_CA	VREG_S9	MPP_08	VREF_NEG_S2	MPP_06	VSW_S2	VSW_S2
165	166	167	168	169	170	171	172	173	174	175	176	177	178	179
GND_S6	GND_S6	VCOIN	VREG_S11	GPIO_21	VREG_S10	VREF_EB11_DQ	VREF_DDR_IN	VREF_EB10_DQ	GPIO_18	MPP_07	VREG_S8	VREG_L18	GND_S2	GND_S2
180	181	182	183	184	185	186	187	188	189	190	191	192	193	194
VREG_L4	VREG_L27	VREG_L2	VDD	GPIO_10	GPIO_09	VIN_LVS3_4	VOUT_LVS4	VDD_MSM_IO	GPIO_17	GPIO_16	GPIO_15	VREG_L11	VDD_L18	VDD_L21
195	196	197	198	199	200	201	202	203	204	205	206	207	208	209
VDD_L2_3_4_27	VREG_L3	VSW_S11	GND_S11	VDD_S10	VSW_S10	GND_S10	VOUT_LVS3	VSW_S9	GND_S9	VDD_S8	VSW_S8	GND_S8	VDD_L1_11	VREG_L21
210	211	212	213	214	215	216	217	218	219	220	221	222	223	224
GND	VDD_S11	VSW_S11	GND_S11	VDD_S10	VSW_S10	GND_S10	VDD_S9	VSW_S9	GND_S9	VDD_S8	VSW_S8	GND_S8	VREG_L1	VDD_L1_11

2) U7000 CP PMIC(NC Point)

1 GND_ S4		2 VSW_ S4		3 VREG_ L6		4 MPP_ _05		5 VDD_ S1		6 GND_ S1
12 VREG_ S4	7 GND_ S4	13 MPP_ _01	8 VDD_ S4	14 VDD_ L5_6_15	9 MPP_ _04	15 GPIO_ _02	10 VREG_ _S1	16 VDD_ S1	11 VSW_ S1	17 GND_ S1
23 VDD_ L7_8	18 VREG_ L7	24 VDD_ XO_RF	19 VREG_ L5	25 SPMI_ _CLK	20 MPP_ _06	26 GPIO_ _01	21 GPIO_ _03	27 VSW_ S1	22 VSW_ S1	28 GND_ S1
34 VREG_ _XO	29 VREG_ L8	35 BB_ CLK	30 VREG_ L15	36 GND	31 SPMI_ _DATA	37 GPIO_ _04	32 GPIO_ _05	38 GPIO_ _06	33 GND_ S1	39 VREG_ _L3
	40 GND_ _XO	45 LN_BB_ CLK	41 GND_ XOADC	46 GND	42 OPT_ _2	47 VIN_ VPH2	43 RESIN_ _N	48 VREG_ _L4_16	44 VDD_ L3_4	49 GND_ S3
	50 GND_ RF_CLK	56 BB_CLK_ _EN	51 MPP_ _02	57 GND	52 OPT_ _1	58 CBL_ PWR_N	53 BAT_ID_ _THERM		54 GND_ S3	59 VSW_ S3
55 XTAL_ 19M_IN	60 VREG_ _RF	66 RF_CLK1	61 MPP_ _03	67 GND	62 GND	68 GND_ REF	63 PON_ RST_N		64 VSW_ S3	70 VDD_ S3
65 XTAL_ 19M_OUT	71 GND_ XO_CLK	77 RF_CLK2	72 SLEEP_ _CLK	78 VREF_ DDR2	73 VDD_ OTP	79 REF_ BYP	74 AVDD_ _BYP	69 VREG_ S3	75 PON_ _1	81 VREG_ L2
76 XO_ THERM	82 PS_ HOLD	88 PA_ THERM2	83 PA_ THERM1	89 VDD_ L9	84 VREG_ _L10	90 VIN_ VPH1	85 VREG_ _L12	80 VREG_ L1	86 VDD_ L1_2_16	92 VDD_ _S2
87 VREG_ _S5	93 GND_ S5	94 VDD_ _S5	94 VDD_ _S5	100 VREG_ _L9	95 VREG_ _L11	96 VREG_ _L13	91 VREG_ _S2	97 VSW_ S2	97 VSW_ S2	103 VDD_ _S2
98 GND		99 VSW_ S5				101 VREG_ _L14	102 GND_ S2			